

NOTE:
 All Regular Bars shall be trimmed (Terminated) at RCP. Terminate 2" clear of RCP.

TYPICAL ADDED REINFORCEMENT IN WALL OF DRAINAGE STRUCTURES

S-03 S-03 Not to Scale

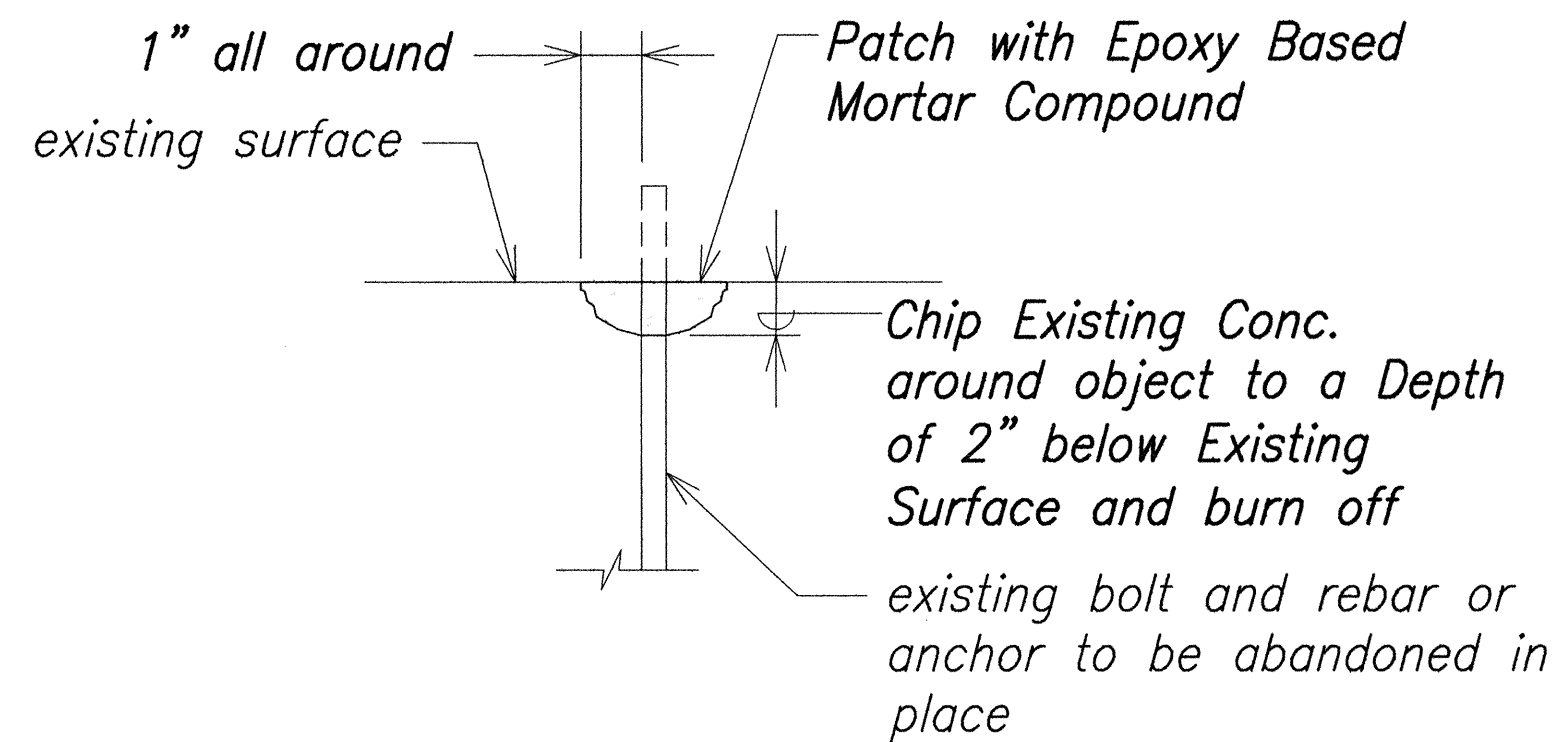

METAL PROJECTION REMOVAL REMOVAL AND PATCHING DETAIL

S-03 S-3 Not to Scale

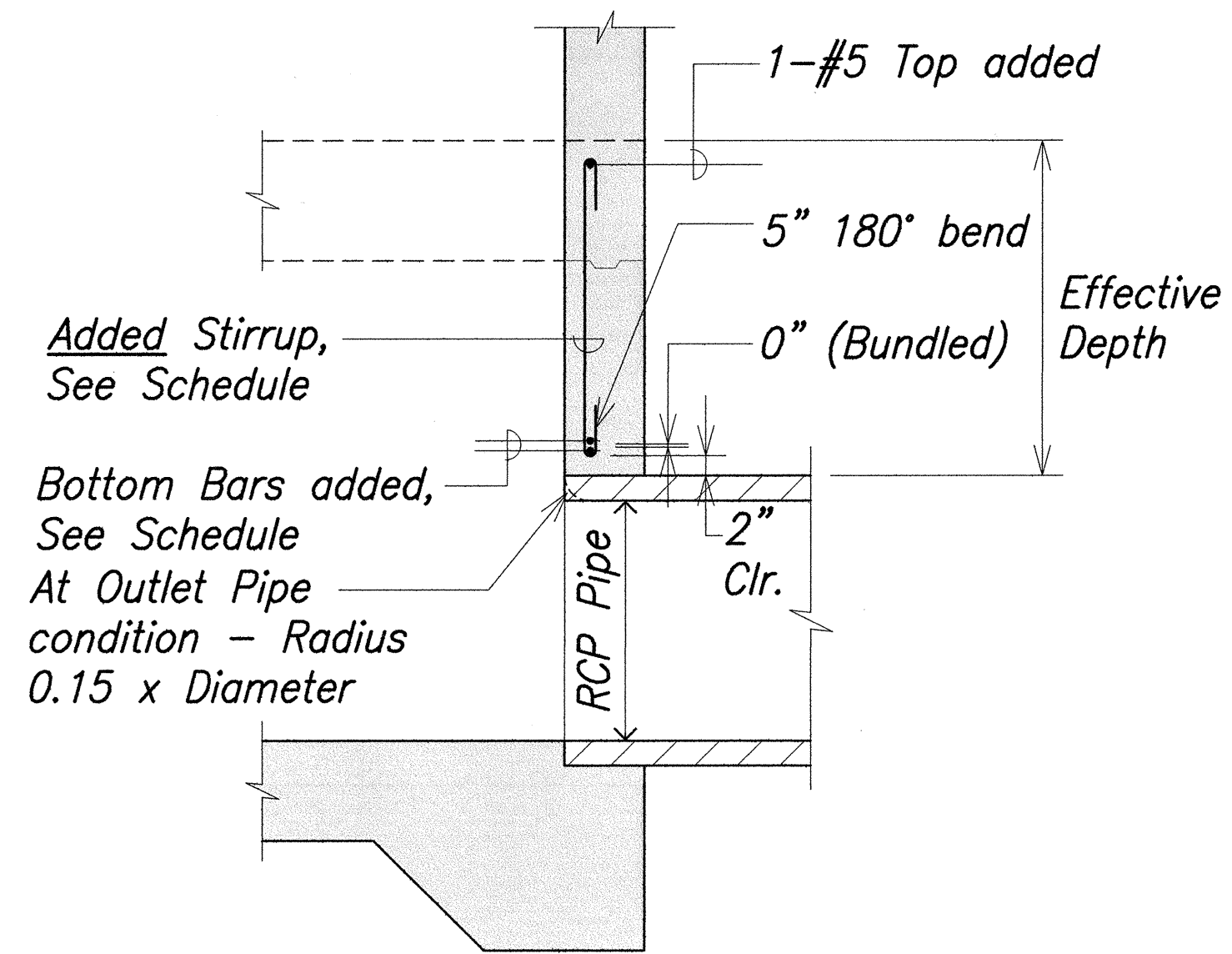
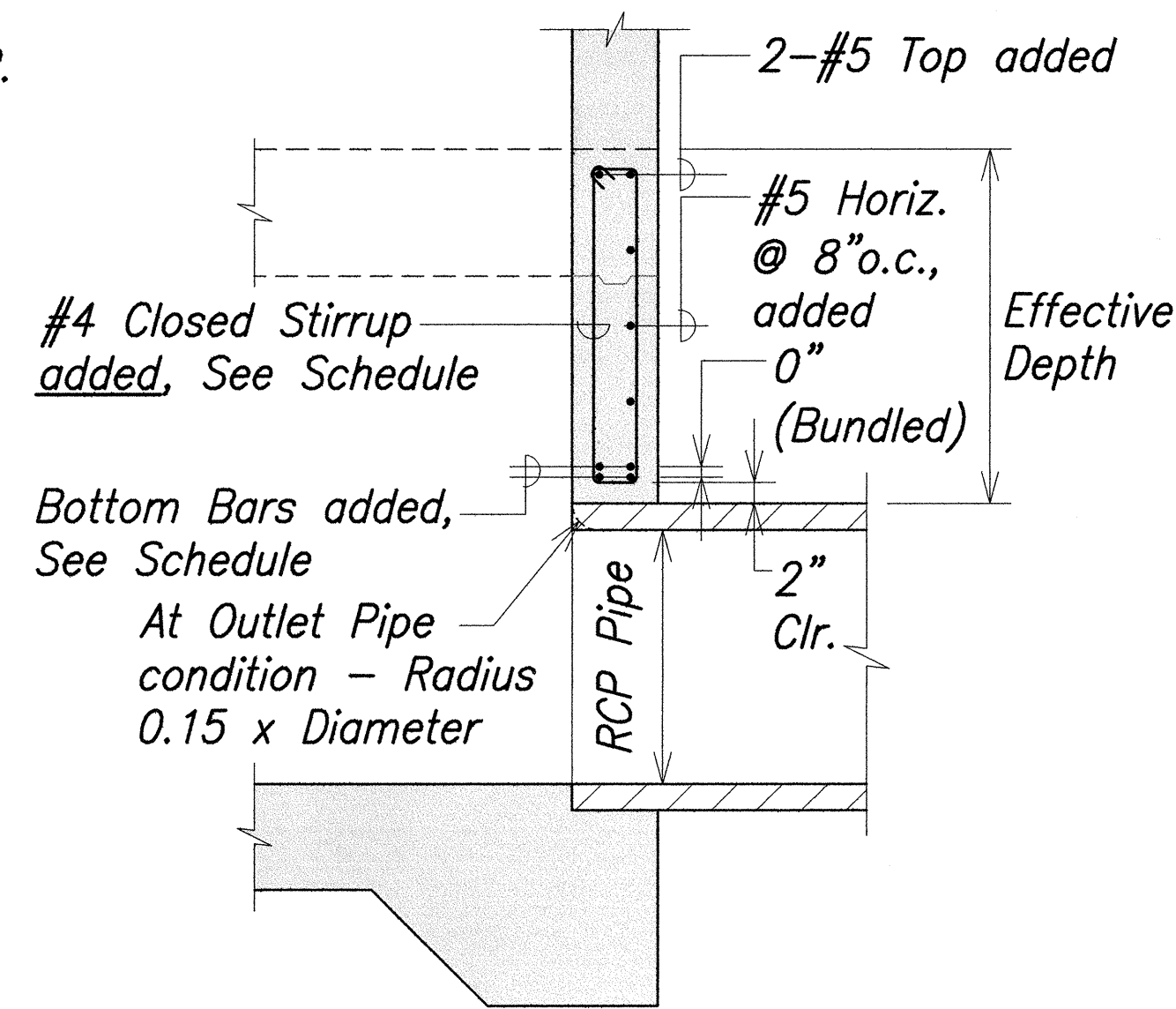

SECTION
 S-03 S-03 Scale: 3/4" = 1'-0"

Schedule for Beam				
RCP Size	Effective Depth*	Bottom Bar	#4 □	#4 ⊔
60"	Need not exceed 3'-0"	4-#7	At 8"o.c.	
54"	Need not exceed 2'-6"	4-#7	At 8"o.c.	
48"	Need not exceed 2'-0"	2-#6	At 8"o.c.	
30"	Need not exceed 2'-0"	2-#6		At 8"o.c.
18"	Need not exceed 1'-6"	2-#6		At 5"o.c.

* Effective Depth shall be from top of Top Concrete Slab to directly above RCP Pipe to the maximum possible but need not exceed Depth as indicated on Schedule.

SHIGEMURA, LAU, SAKANASHI,
 HIGUCHI AND ASSOCIATES, INC.

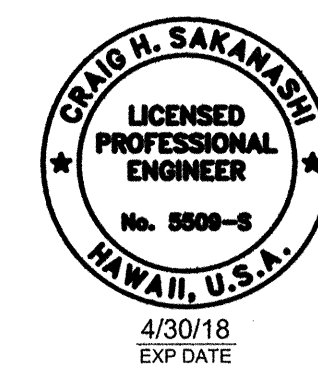

THIS WORK WAS PREPARED BY ME
 OR UNDER MY SUPERVISION

STATE OF HAWAII
 DEPARTMENT OF TRANSPORTATION
 HIGHWAYS DIVISION

TYPICAL STRUCTURAL NOTES

MISCELLANEOUS PERMANENT
 BEST MANAGEMENT PRACTICES, PHASE 2A

Project No. HWY-O-01-15
 Scale: As Shown Date: April 2016

SHEET No. S-03 OF 11 SHEETS

FED. ROAD DIST. NO.	STATE	PROJ. NO.	FISCAL YEAR	SHEET NO.	TOTAL SHEETS
HAWAII	HAW.	HWY-O-01-15	2016	45	52

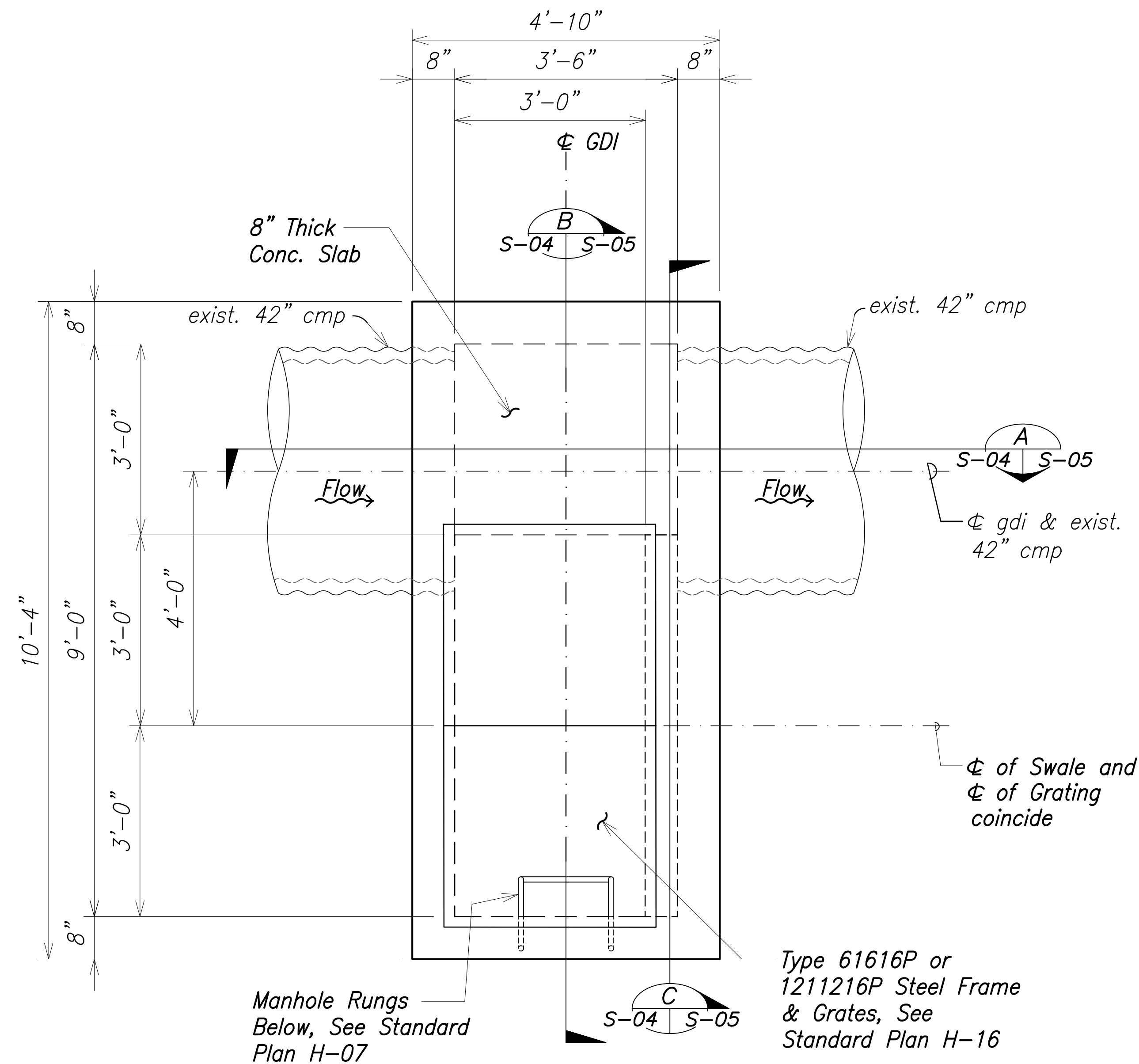

1
S-04 | S-04
GDI A - TOP SLAB PLAN
Scale: 3/4" = 1'-0"

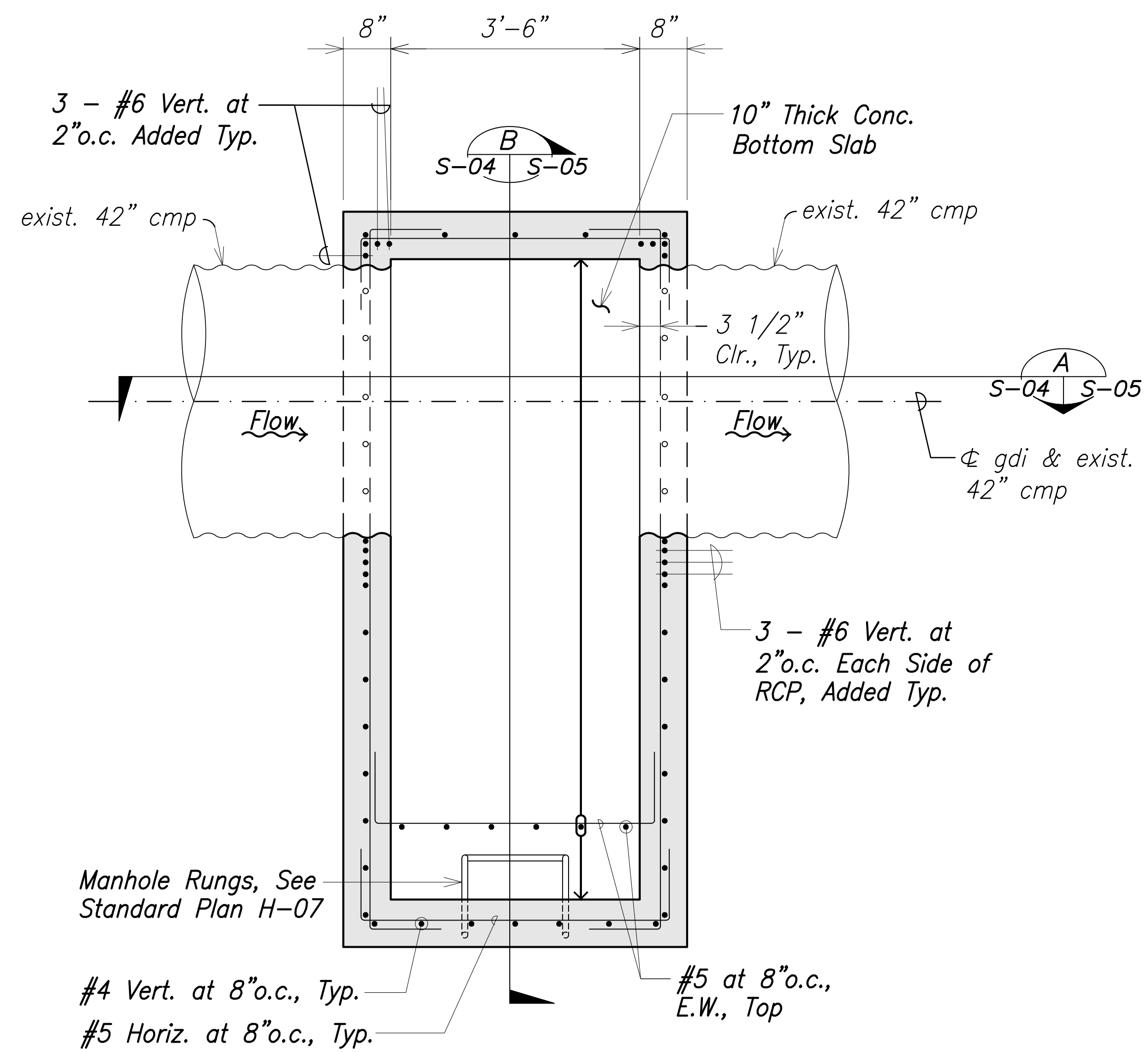

2
S-04 | S-04
GDI A - BOTTOM SLAB PLAN
Scale: 3/4" = 1'-0"

GDI A CONSTRUCTED PER THIS SHEET (CCO No. 2)

ORIGINAL PLAN	SURVEY PLOTTED BY	DATE
NOTE BOOK	DRAWN BY	"
No.	DESIGNED BY	"
	QUANTITIES BY	"
	CHECKED BY	"

9-01-2022	ADDED NEW SHEET
DATE	REVISION

4/30/18
EXP DATE

THIS WORK WAS PREPARED BY ME
OR UNDER MY SUPERVISION

STATE OF HAWAII
DEPARTMENT OF TRANSPORTATION
HIGHWAYS DIVISION
PID 111091 (BMP A)
GDI A PLAN
MISCELLANEOUS PERMANENT
BEST MANAGEMENT PRACTICES, PHASE 2A
Project No. HWY-O-01-15
Scale: As Noted Date: April 2016
SHEET No. **S-04** OF **11** SHEETS

"AS-BUILT"

FED. ROAD DIST. NO.	STATE	PROJ. NO.	FISCAL YEAR	SHEET NO.	TOTAL SHEETS
HAWAII	HAW.	HWY-O-01-15	2016	46	52

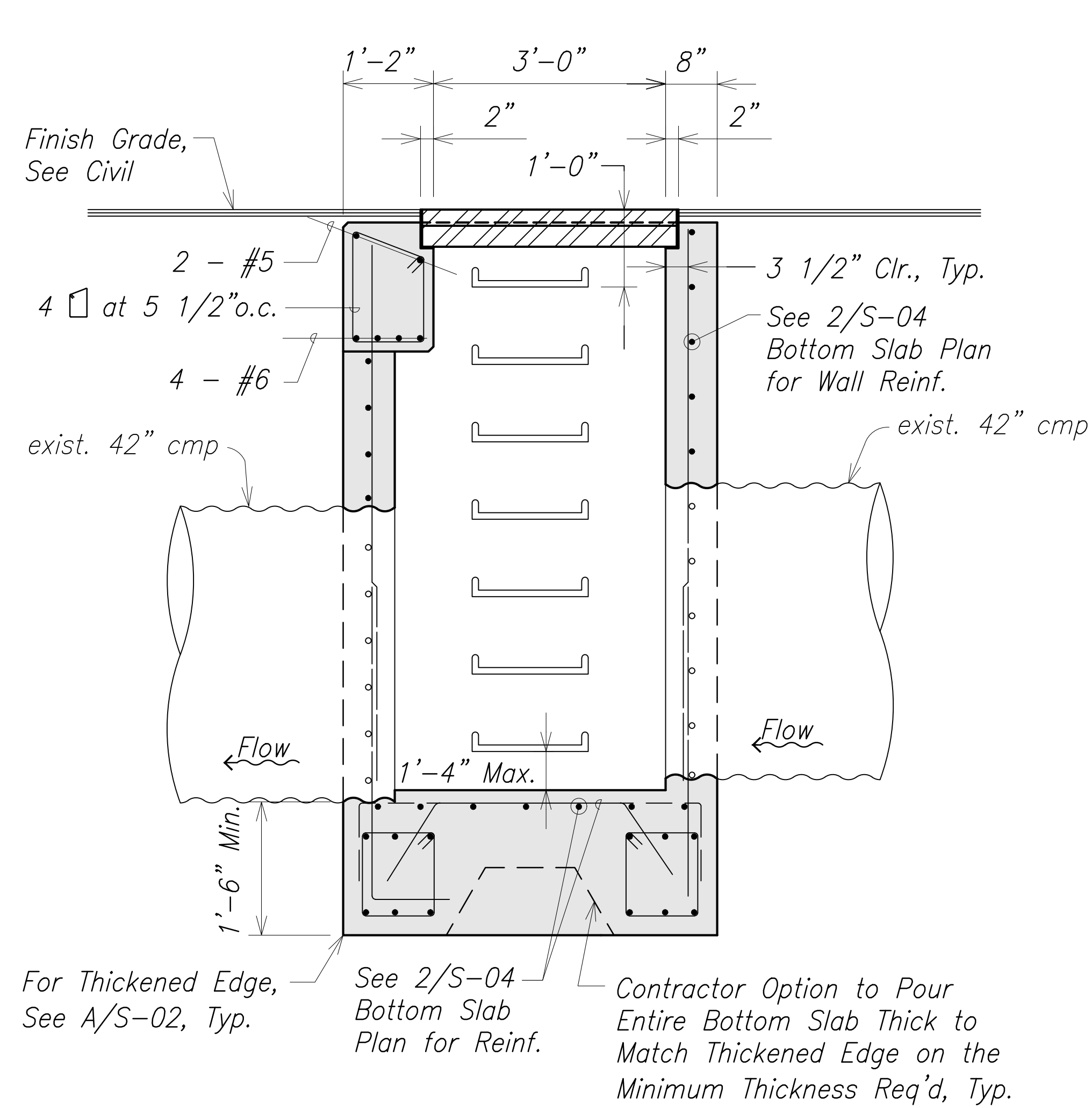

GDI A - SECTION
S-04 | S-05 Scale: 3/4" = 1'-0"

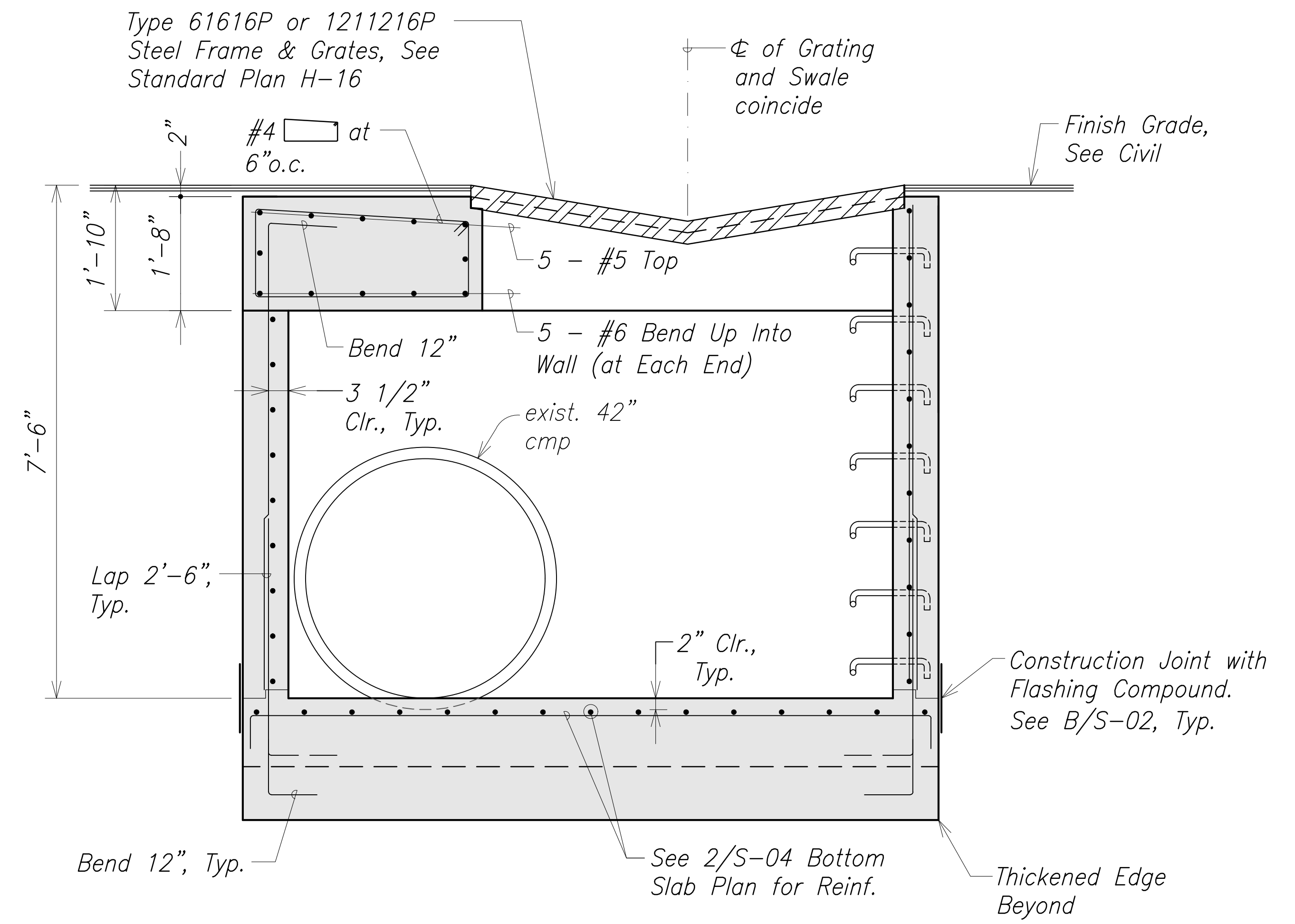

GDI A - SECTION
S-04 | S-05 Scale: 3/4" = 1'-0"

GDI A CONSTRUCTED PER THIS SHEET (CCO No. 2)

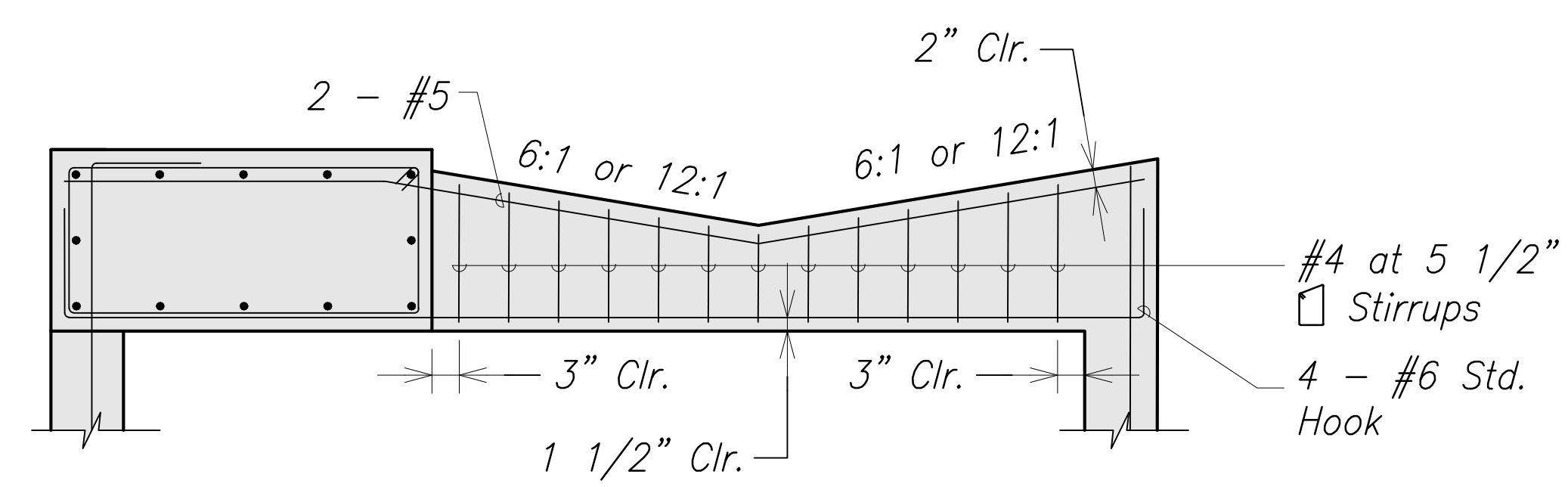

SECTION OF BEAM REINFORCING
S-04 | S-05 Scale: 3/4" = 1'-0"

SURVEY PLOTTED BY	DATE
DRAWN BY	
DESIGNED BY	
CHECKED BY	
NOTE BOOK	
No.	

9-01-2022	ADDED NEW SHEET
DATE	REVISION

4/30/18
EXP DATE

THIS WORK WAS PREPARED BY ME
OR UNDER MY SUPERVISION

STATE OF HAWAII
DEPARTMENT OF TRANSPORTATION
HIGHWAYS DIVISION
PID 111091 (BMP A)
GDI A SECTION
MISCELLANEOUS PERMANENT
BEST MANAGEMENT PRACTICES, PHASE 2A
Project No. HWY-O-01-15
Scale: As Noted Date: April 2016

SHEET No. **S-05** OF **11** SHEETS

"AS-BUILT"

FED. ROAD DIST. NO.	STATE	PROJ. NO.	FISCAL YEAR	SHEET NO.	TOTAL SHEETS
HAWAII	HAW.	HWY-O-01-15	2016	48	52

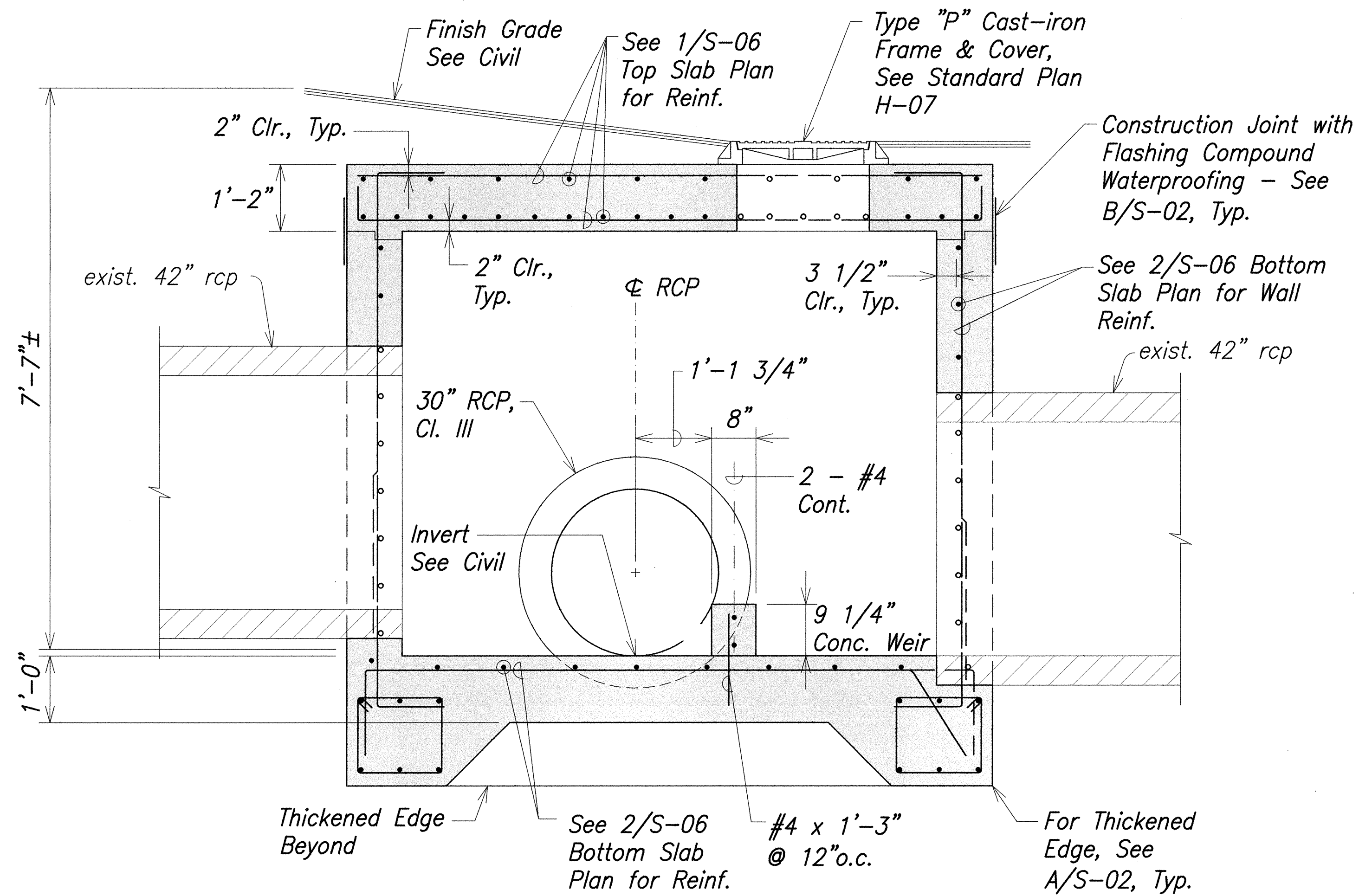

SECTION A
DIVERSION BOX A - SECTION
 Scale: 3/4" = 1'-0"

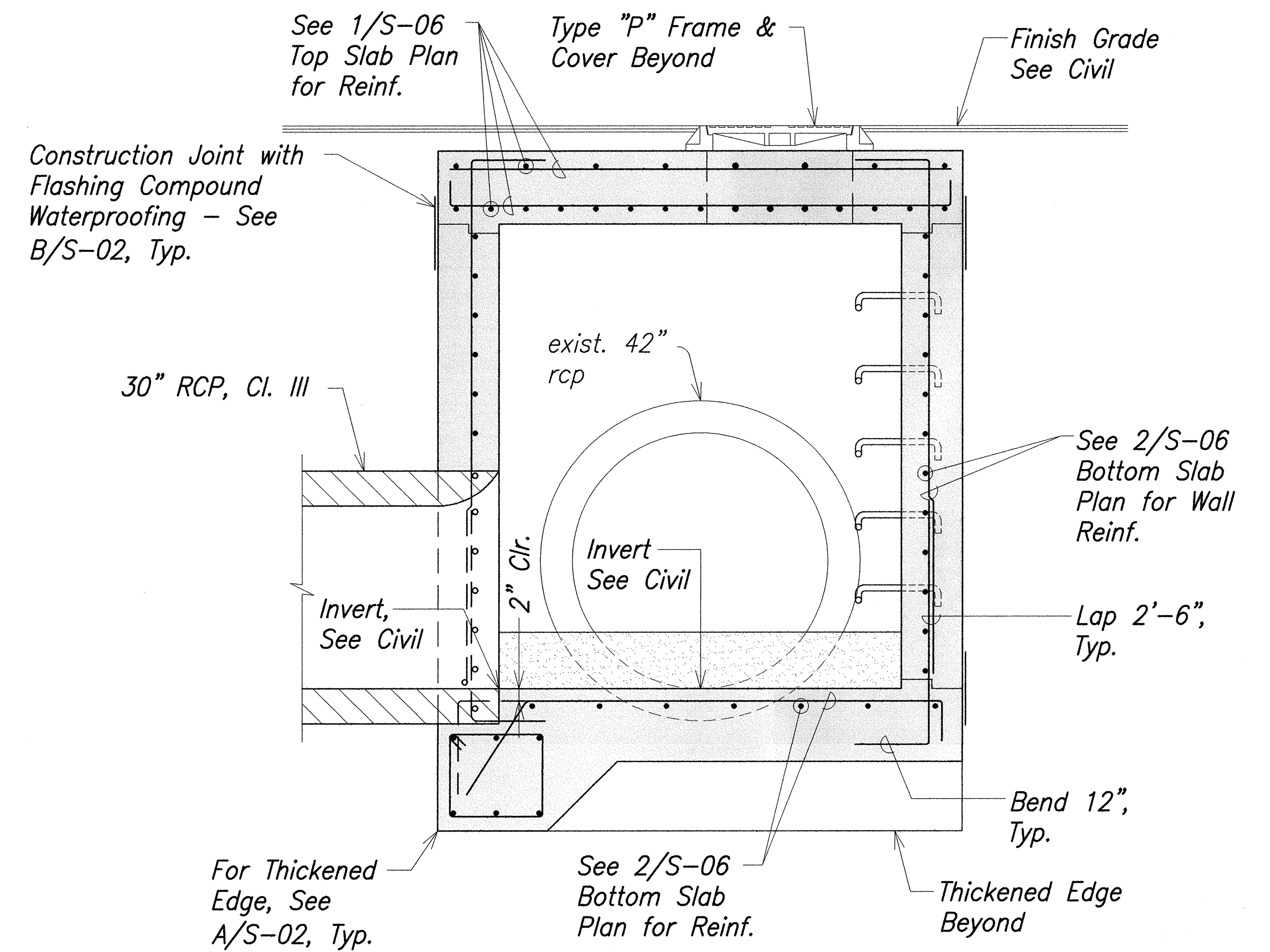

SECTION B
DIVERSION BOX A - SECTION
 Scale: 3/4" = 1'-0"

ORIGINAL PLAN	DATE
NOTED BY	
DESIGNED BY	
CHECKED BY	
NO.	

c:\2014\14a116_csbu_misc_bmp's various sites\cad_dwg_files\1st bid pkg bmp-a.dwg bmp-a.dwg to S-11_PBPMP-A.dwg

SHIGEMURA, LAU, SAKANASHI,
HIGUCHI AND ASSOCIATES, INC.

GRACE H. SAKANASHI

LICENSED PROFESSIONAL ENGINEER

No. 8808-S

HAWAII, U.S.A.

4/30/18

EXP. DATE

THE WORK WAS PREPARED BY ME
OR UNDER MY SUPERVISION

STATE OF HAWAII
DEPARTMENT OF TRANSPORTATION
HIGHWAYS DIVISION

PID 111091 (BMP A)
DIVERSION BOX A SECTION
MISCELLANEOUS PERMANENT
BEST MANAGEMENT PRACTICES, PHASE 2A
Project No. HWY-0-01-15
Scale: As Shown Date: April 2016

SHEET No. S-07 OF 11 SHEETS

FED. ROAD DIST. NO.	STATE	PROJ. NO.	FISCAL YEAR	SHEET NO.	TOTAL SHEETS
HAWAII	HAW.	HWY-O-01-15	2016	49	52

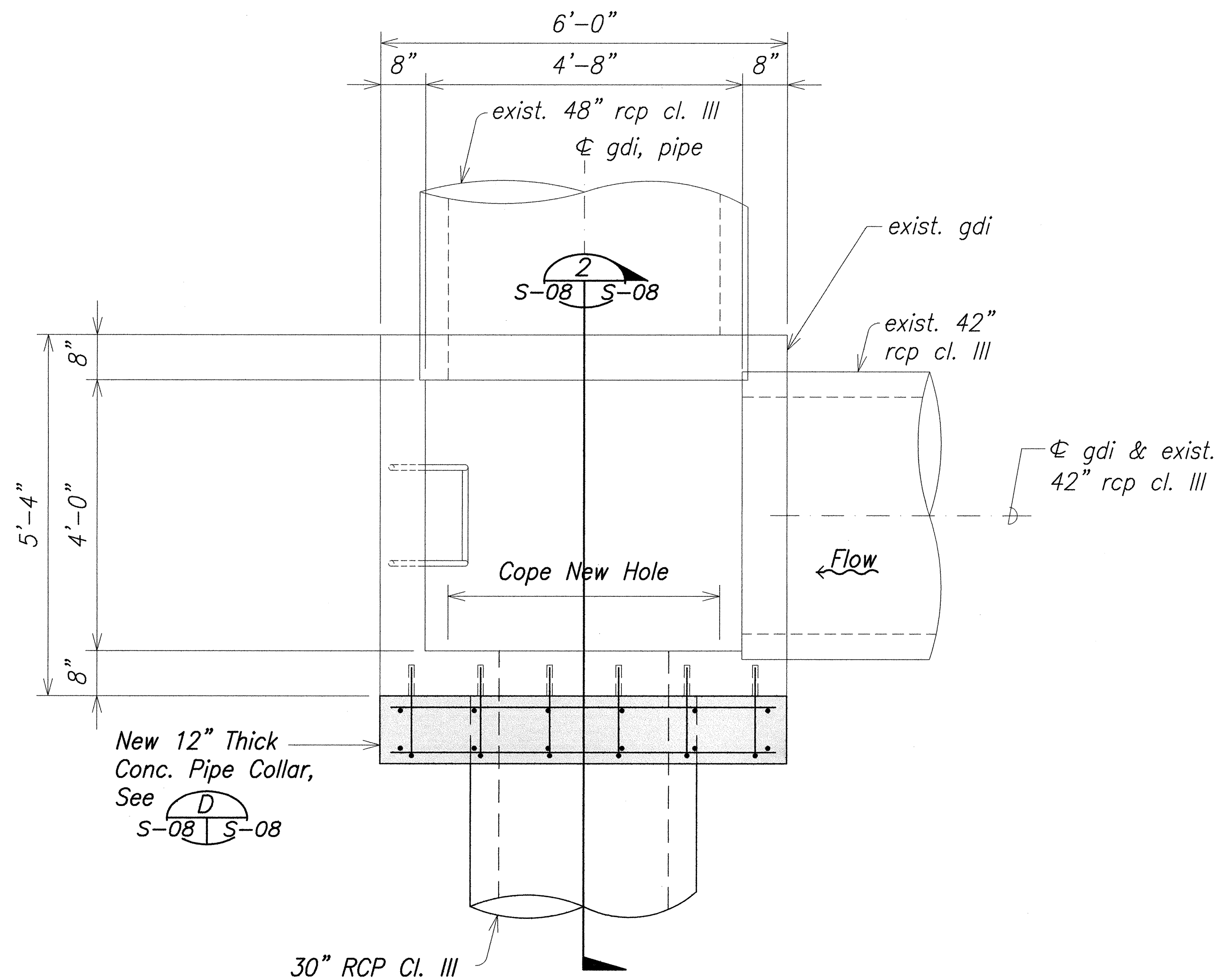

1 CONNECTION TO EXISTING GDI PLAN
S-08 S-08 Scale: 3/4" = 1'-0"

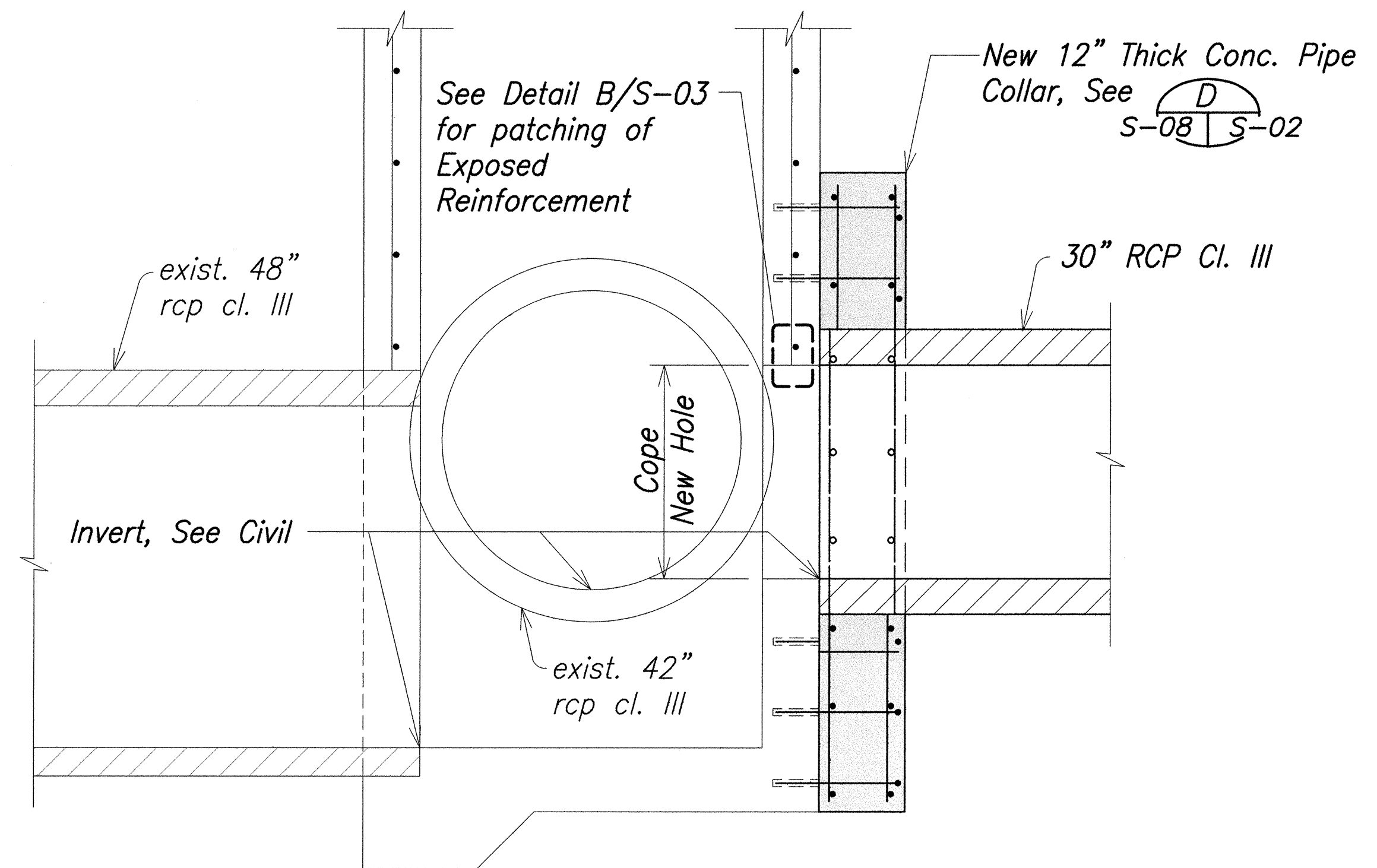

2 CONNECTION TO EXISTING GDI SECTION
S-08 S-08 Scale: 3/4" = 1'-0"

ORIGINAL PLAN	SURVEY PLOTTED BY	DATE
NOTE BOOK	DRAWN BY	
No.	DESIGNED BY	
	CHECKED BY	

e:\2014\140116_cobu mds bmp's various sites\cod_files\1st bid pkg bmp-a.b\15-04 to S-11_PBP-A-B.dwg

SHIGEMURA, LAU, SAKANASHI,
HIGUCHI AND ASSOCIATES, INC.

GRAB H. SAKANASHI
LICENSED PROFESSIONAL ENGINEER
No. 8808-S
HAWAII, U.S.A.
4/30/18
EXP. DATE

THIS WORK WAS PREPARED BY ME
OR UNDER MY SUPERVISION

STATE OF HAWAII
DEPARTMENT OF TRANSPORTATION
HIGHWAYS DIVISION

PID 111091 (BMP A)
CONN. DETAILS TO EXIST. GDI
MISCELLANEOUS PERMANENT
BEST MANAGEMENT PRACTICES, PHASE 2A
Project No. HWY-0-01-15
Scale: As Shown Date: April 2016

SHEET No. S-08 OF 11 SHEETS

SURVEY PLOTTED BY	DATE
DESIGNED BY	
TRAINED BY	
DESIGNED BY	
QUANTITIES BY	
CHECKED BY	
No.	

c:\2014\140115_cdmu misc bmp's various files\14 bid plan bmp-a\5-04 to 5-11_PBMF-A.dwg

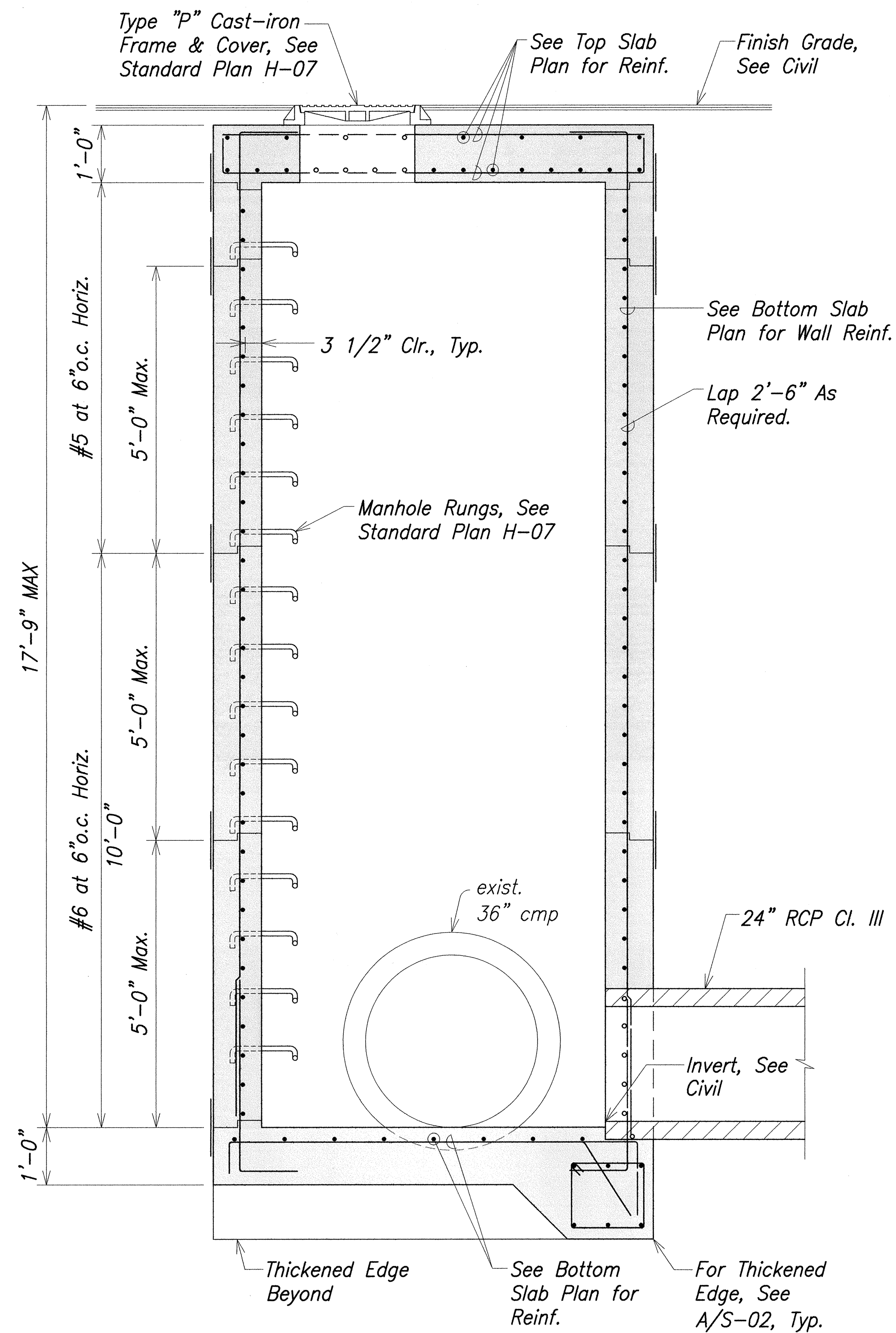

SDMH B-4 SECTION
S-10 | S-11 Scale: 3/4" = 1'-0"

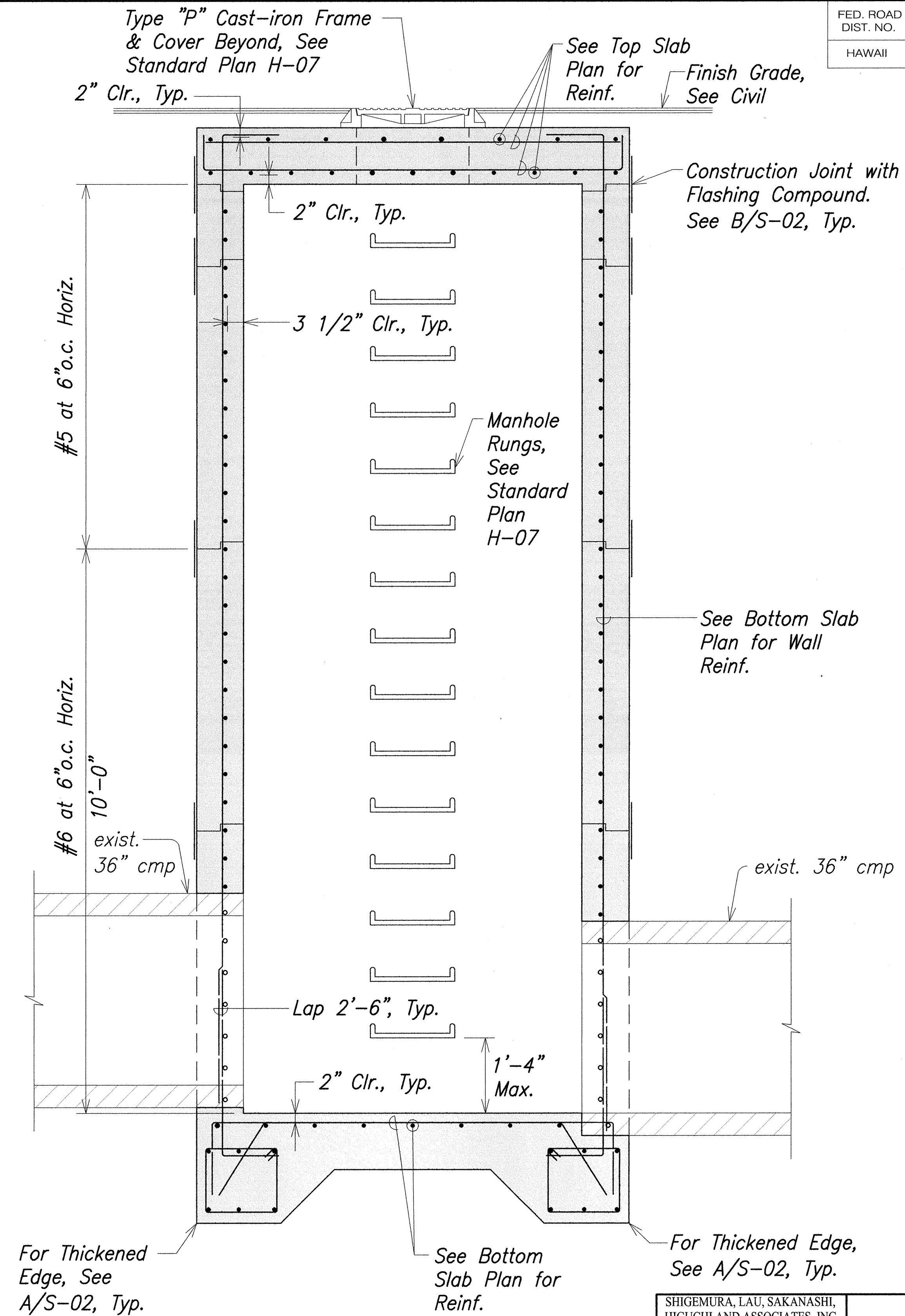

SDMH B-4 SECTION
S-10 | S-11 Scale: 3/4" = 1'-0"

FED. ROAD DIST. NO.	STATE	PROJ. NO.	FISCAL YEAR	SHEET NO.	TOTAL SHEETS
HAWAII	HAW.	HWY-O-01-15	2016	52	52

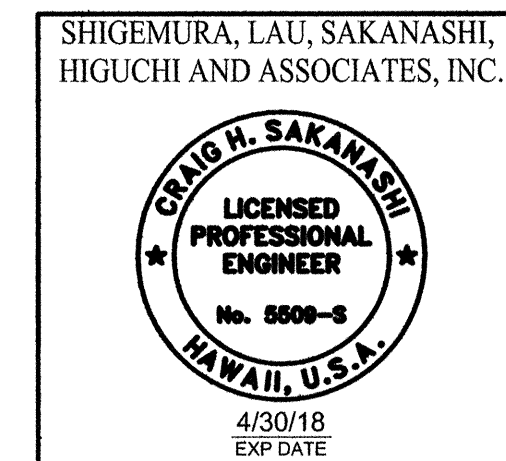

STATE OF HAWAII DEPARTMENT OF TRANSPORTATION HIGHWAYS DIVISION
PID 106997 (BMP B)
SDMH B-4 SECTION
MISCELLANEOUS PERMANENT BEST MANAGEMENT PRACTICES, PHASE 2A
Project No. HWY-0-01-15
Scale: As Shown Date: April 2016
SHEET No. S-11 OF 11 SHEETS