

FED. ROAD DIST. NO.	STATE	PROJ. NO.	FISCAL YEAR	SHEET NO.	TOTAL SHEETS
HAWAII	HAW.	HWY-0-01-05M	2006	100	106

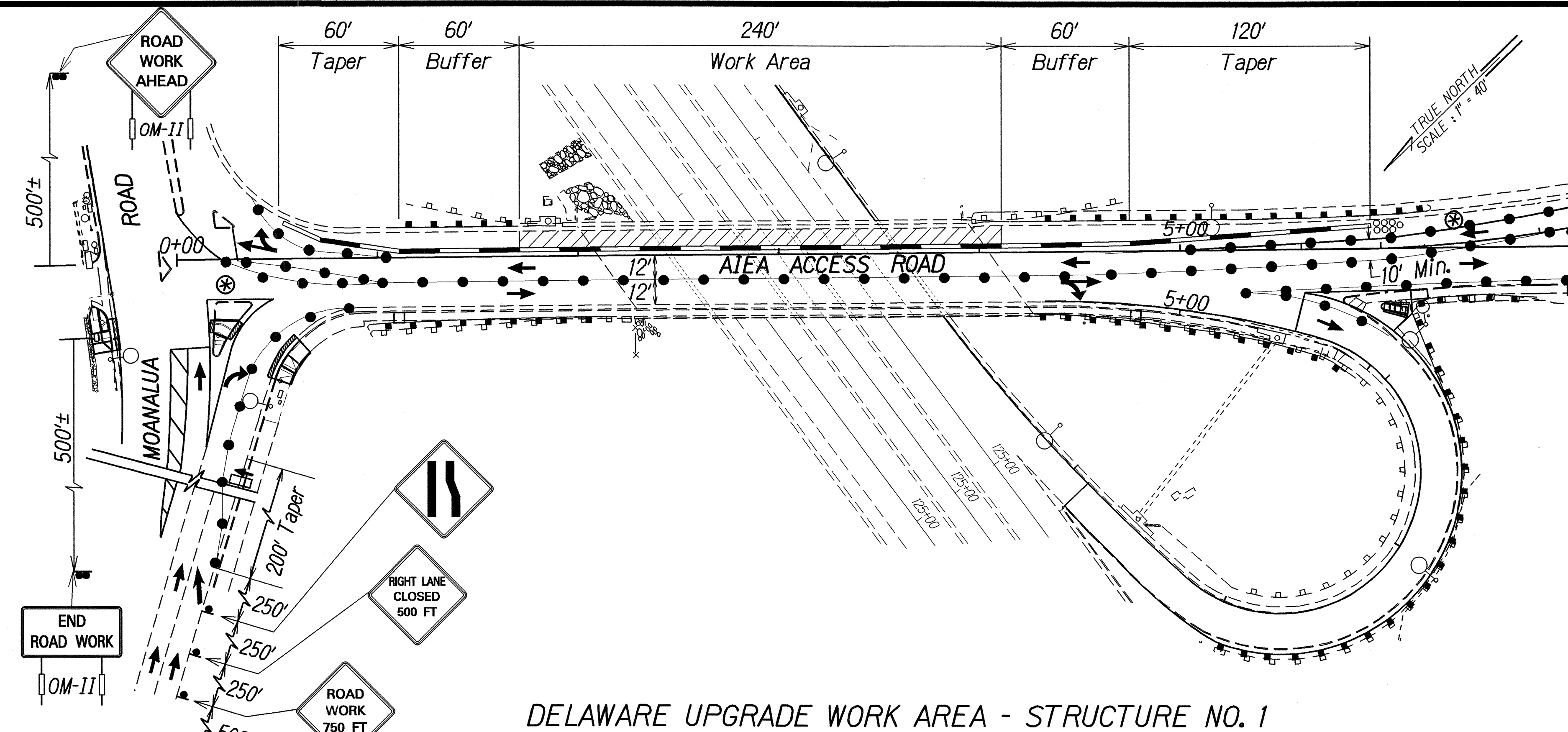

DELAWARE UPGRADE WORK AREA - STRUCTURE NO. 1

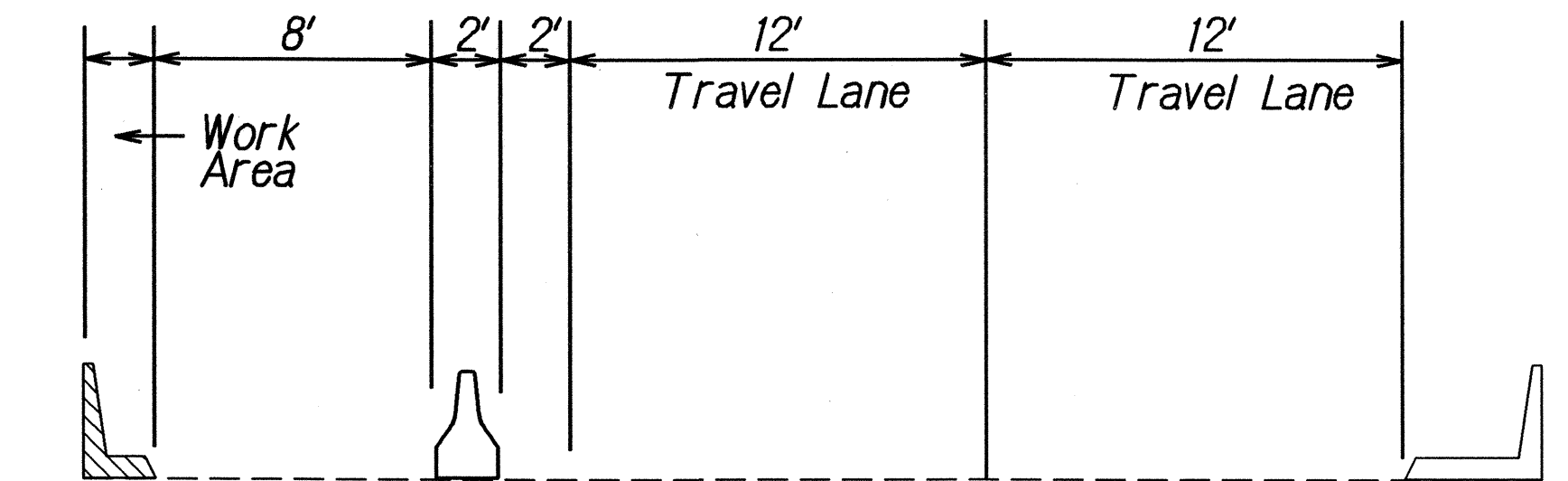

TYPICAL DELAWARE UPGRADE WORK AREA - STRUCTURE NO. 1
N.T.S.

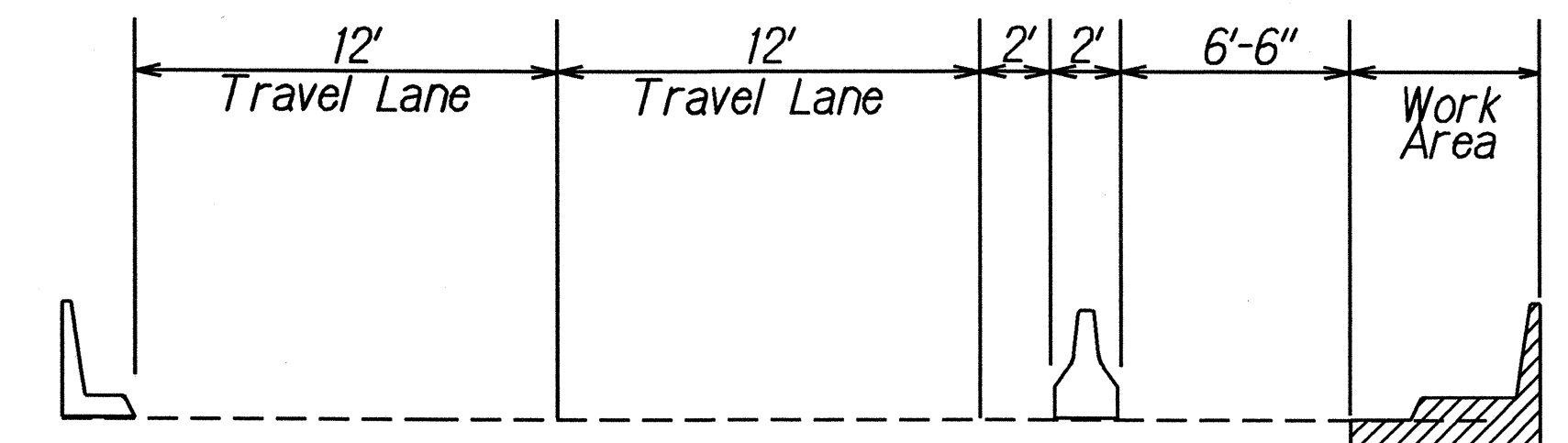

TYPICAL ENDPOST WORK AREA - STRUCTURE NO. 1
N.T.S.

NOTES:

- Contractor shall not perform work on both sides of the structure concurrently.
- Contractor shall furnish up to 2 police officers to control traffic during the installation and removal of portable concrete barriers. The furnishing of police officers will not be paid for separately, but shall be considered incidental to Contract Item No. 645.1000 - Traffic Control.

LEGEND:

- Delineator
- ➡ Arrow Board
- ➡ Direction of Travel
- ⊙ Police Officer

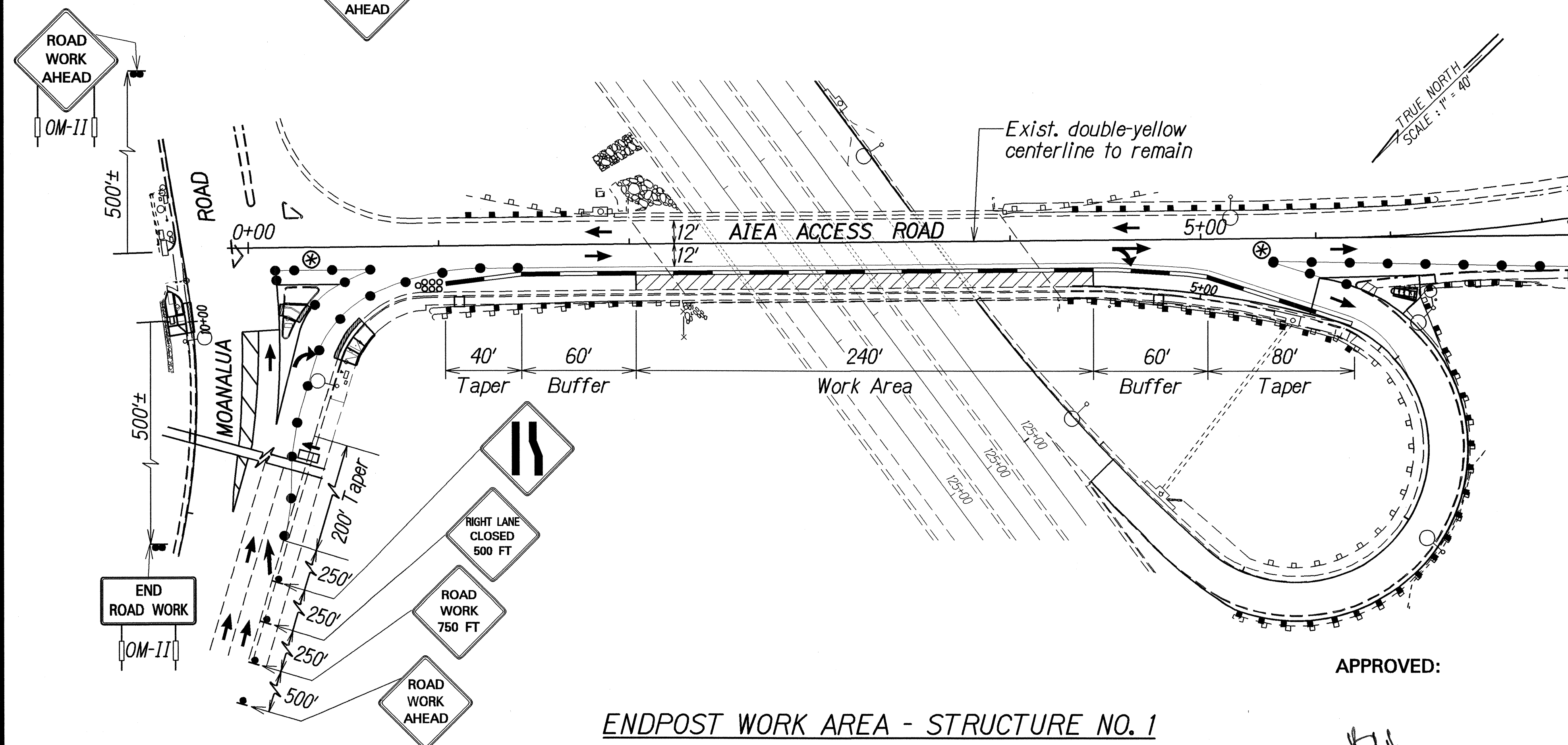

ENDPOST WORK AREA - STRUCTURE NO. 1

APPROVED:

CHIEF, TRAFFIC REVIEW BRANCH, DPP
(For Construction within City R.O.W. Only)

DATE

STATE OF HAWAII
DEPARTMENT OF TRANSPORTATION
HIGHWAYS DIVISION

TRAFFIC CONTROL PLAN - 1
AIEA ACCESS ROAD RESURFACING
MOANALUA ROAD
TO KAMEHAMEHA HIGHWAY
Project No. HWY-0-01-05M

Scale: 1"=40'
Date: June 2005

SHEET No. 1 OF 3 SHEETS

FED. ROAD DIST. NO.	STATE	PROJ. NO.	FISCAL YEAR	SHEET NO.	TOTAL SHEETS
HAWAII	HAW.	HWY-0-01-05M	2006	101	106

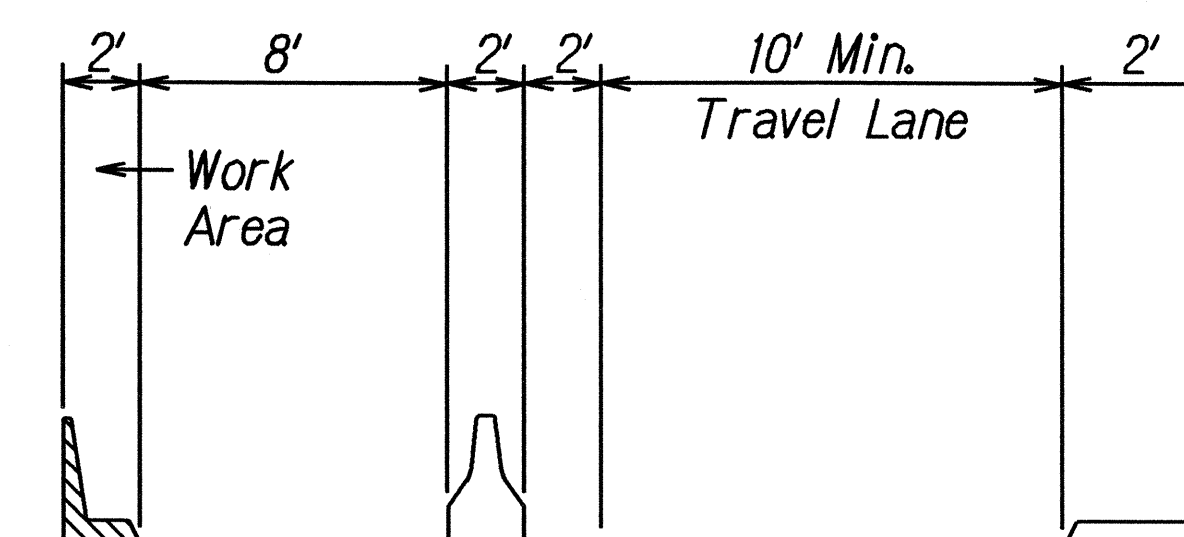
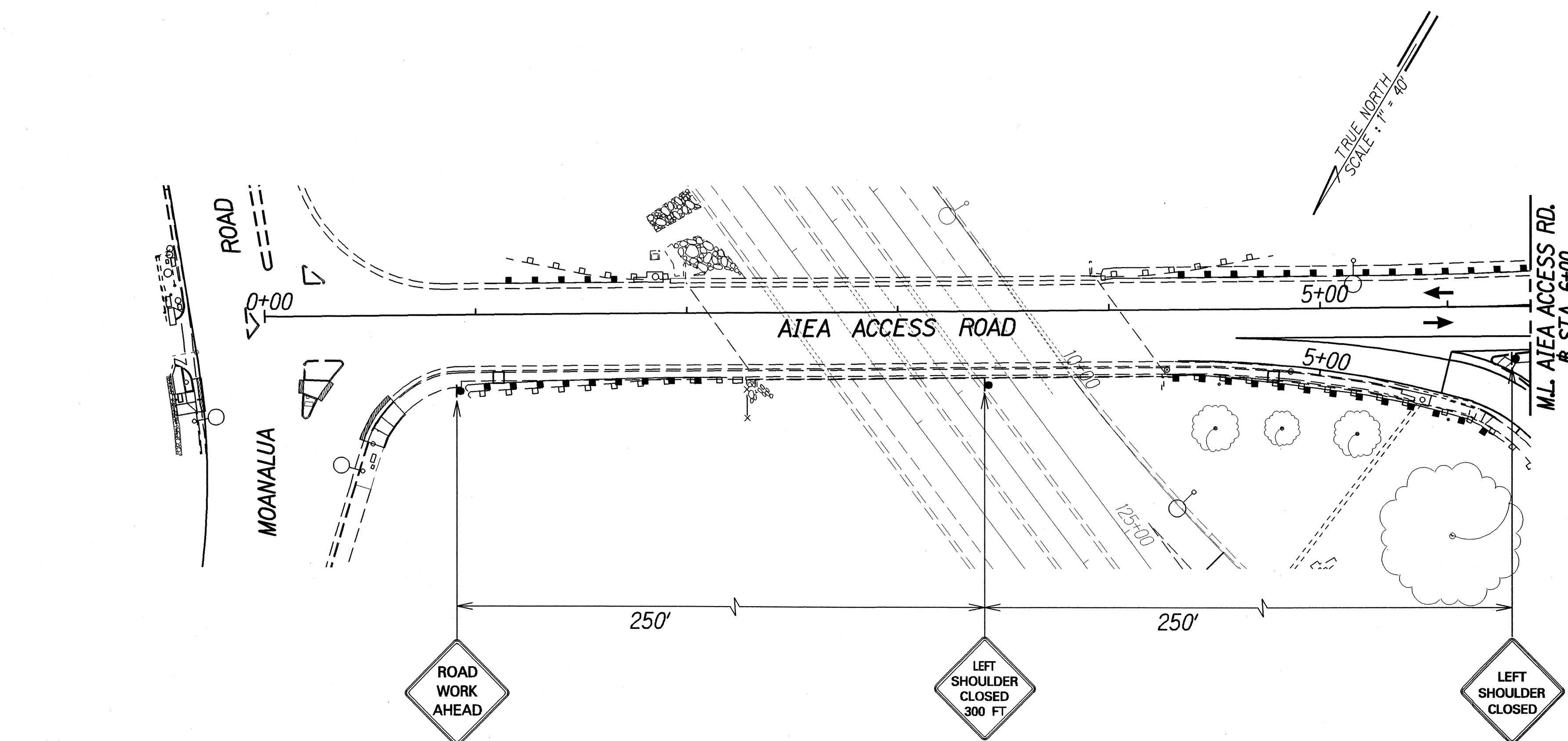

TYPICAL DELAWARE UPGRADE - STRUCTURE NO. 4
N.T.S.

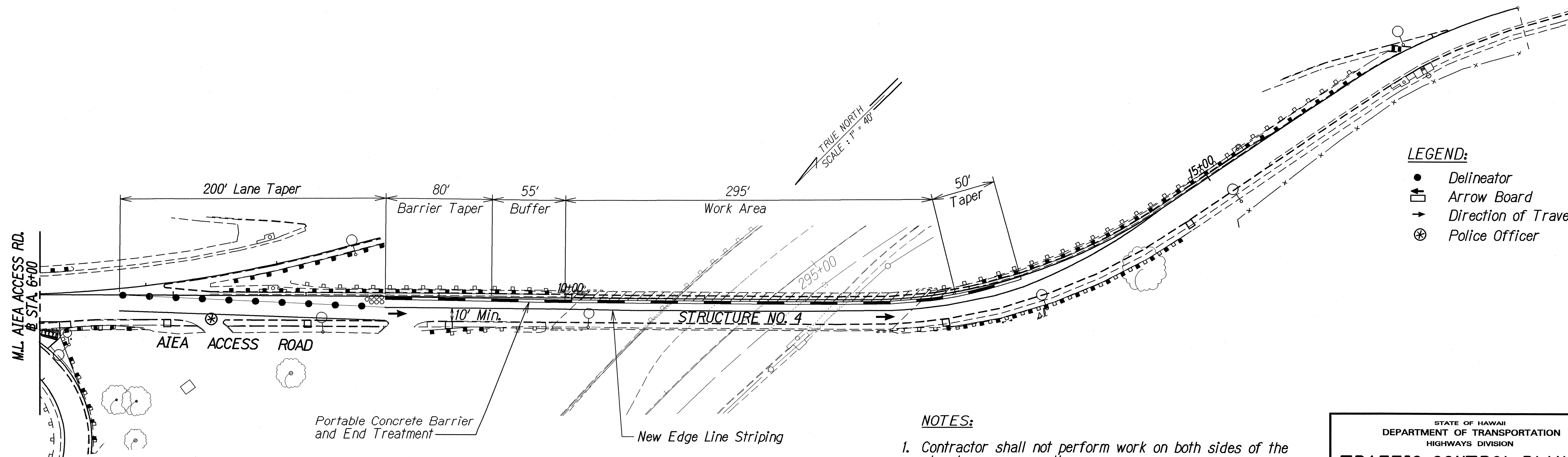

NOTES:

- Contractor shall not perform work on both sides of the structure concurrently.
- Contractor shall furnish up to 2 police officers to control traffic during the installation and removal of portable concrete barriers. The furnishing of police officers will not be paid for separately, but shall be considered incidental to Contract Item No. 645.1000 - Traffic Control.

DELAWARE UPGRADE WORK AREA - STRUCTURE NO. 4

STATE OF HAWAII
DEPARTMENT OF TRANSPORTATION
HIGHWAYS DIVISION

TRAFFIC CONTROL PLAN - 2

**AIEA ACCESS ROAD RESURFACING
MOANALUA ROAD
TO KAMEHAMEHA HIGHWAY**

Project No. HWY-0-01-05M

Scale: 1"=40' Date: June 2005

SHEET No. 2 OF 3 SHEETS

FED. ROAD DIST. NO.	STATE	PROJ. NO.	FISCAL YEAR	SHEET NO.	TOTAL SHEETS
HAWAII	HAW.	HWY-0-01-05M	2006	102	106

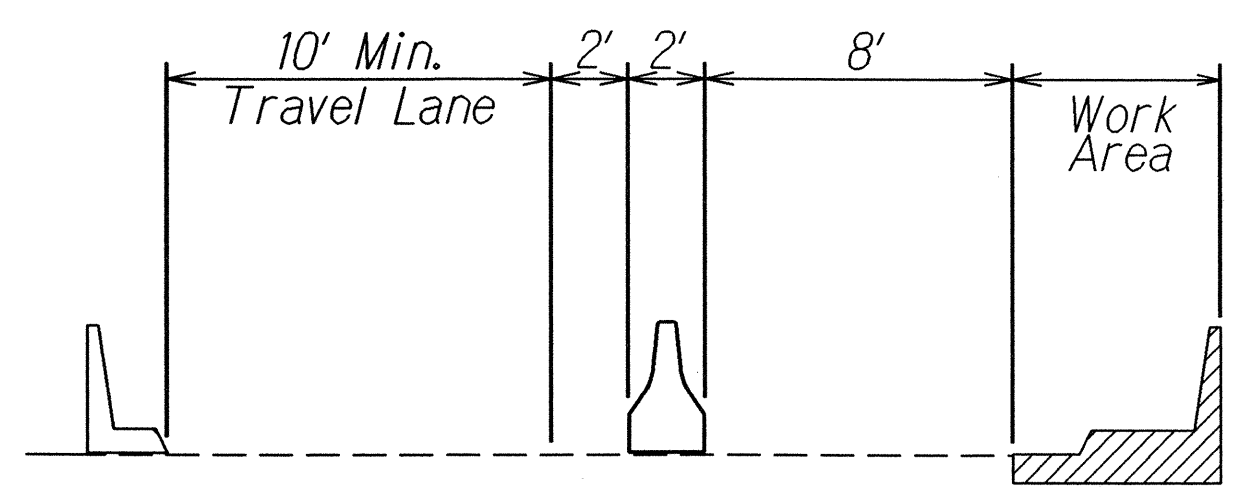
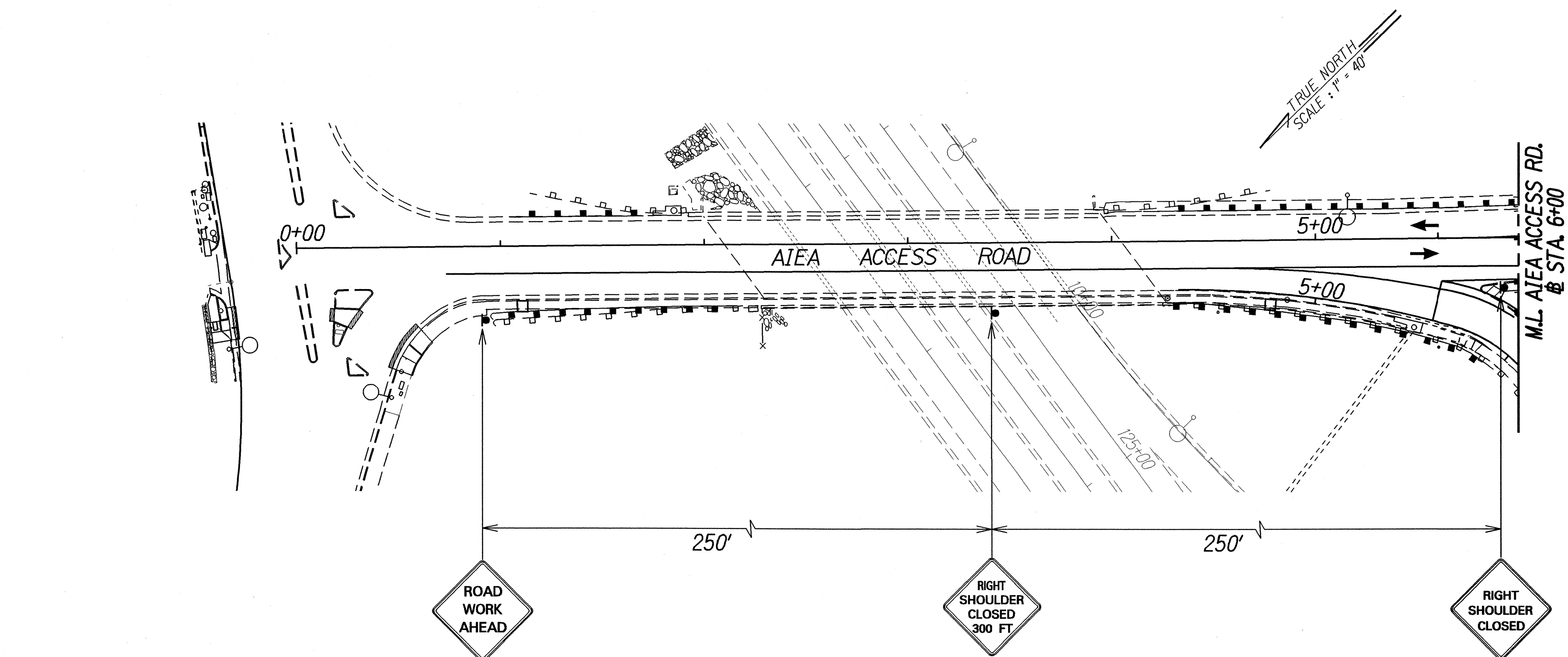

ENDPOST WORK AREA - STRUCTURE NO. 4
N.T.S.

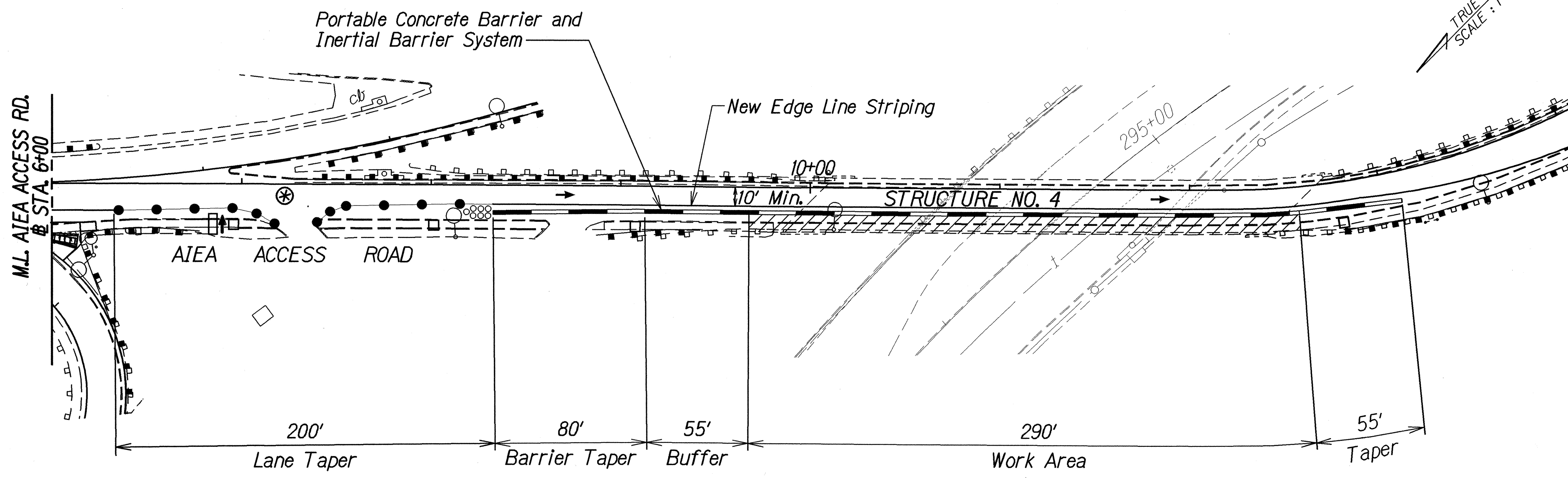

- LEGEND:**
- Delineator
 - ▢ Arrow Board
 - Direction of Travel
 - ⊗ Police Officer

- NOTES:**
- Contractor shall not perform work on both sides of the structure concurrently.
 - Contractor shall furnish up to 2 police officers to control traffic during the installation and removal of portable concrete barriers. The furnishing of police officers will not be paid for separately, but shall be considered incidental to Contract Item No. 645.1000 - Traffic Control.

ORIGINAL PLAN	SURVEY PLOTTED BY	DATE
NOTED BY	DRAWN BY	
NOTED BY	NOTED BY	
NOTED BY	NOTED BY	
NOTED BY	NOTED BY	
NOTED BY	NOTED BY	
NOTED BY	NOTED BY	
NOTED BY	NOTED BY	
NOTED BY	NOTED BY	
NOTED BY	NOTED BY	

ENDPOST WORK AREA - STRUCTURE NO. 4

STATE OF HAWAII
DEPARTMENT OF TRANSPORTATION
HIGHWAYS DIVISION

TRAFFIC CONTROL PLAN - 3
AIEA ACCESS ROAD RESURFACING
MOANALUA ROAD
TO KAMEHAMEHA HIGHWAY
Project No. HWY-0-01-05M
Scale: 1"=40' Date: June 2005
SHEET No. 3 OF 3 SHEETS