FED. ROAD DIST. NO.	STATE	FED. AID PROJ. NO.	FISCAL YEAR	SHEET NO.	TOTAL SHEETS
HAWAII	HAW.	STP-0300(66)	1998	24	61

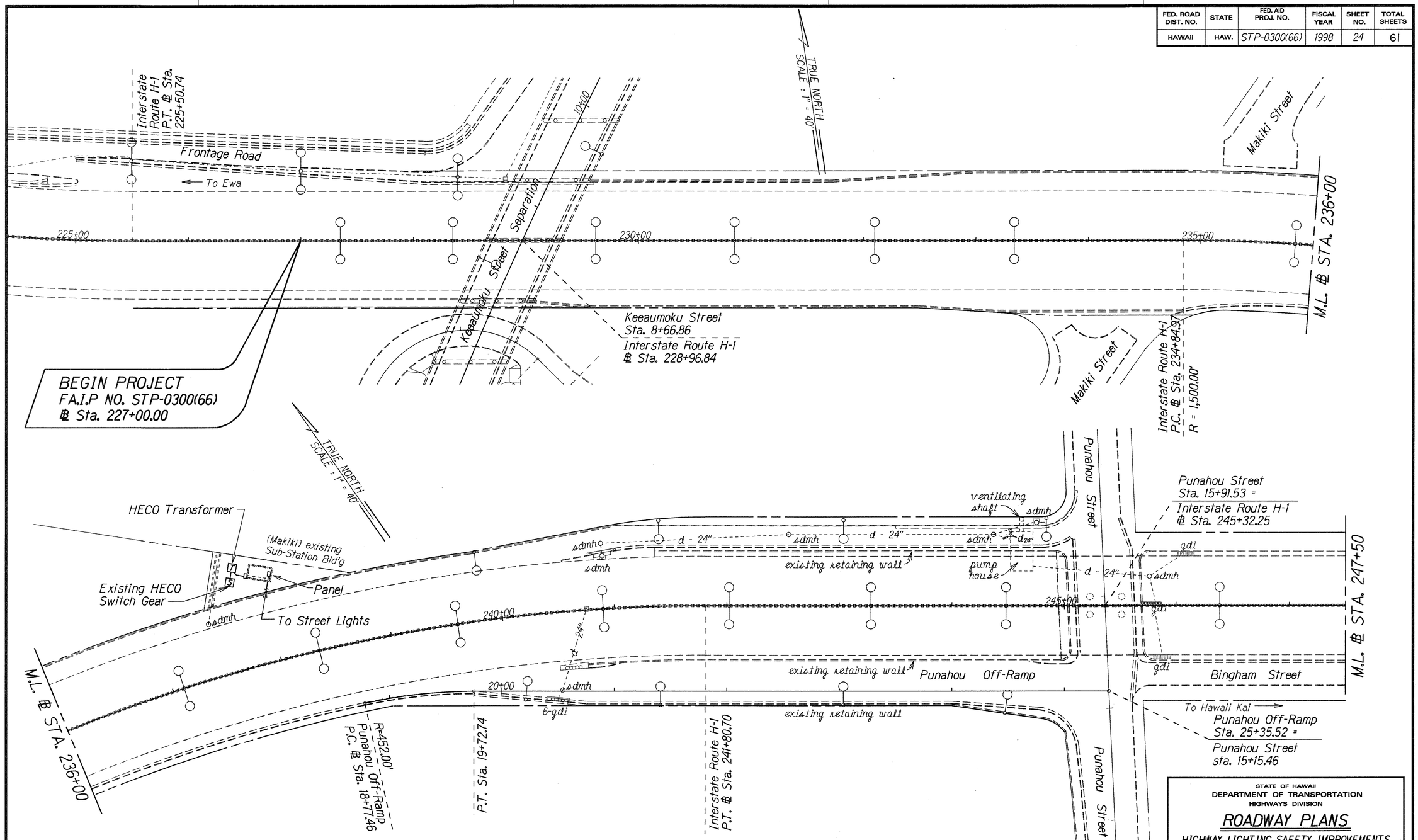

ORIGINAL PLAN	SURVEY PLOTTED BY	DATE
	TRACED BY X	
	DESIGNED BY X	
NOTE BOOK	DESIGNED BY X	
dd.x	QUANTITIES BY	
No. Kalyn	CHECKED BY	

STATE OF HAWAII
DEPARTMENT OF TRANSPORTATION
HIGHWAYS DIVISION

ROADWAY PLANS

HIGHWAY LIGHTING SAFETY IMPROVEMENTS

Interstate Route H-1
Keaumoku Street to Ainakoa Avenue
Federal Aid Project No. STP-0300(66)

Scale: 1'=40' Date: April, 1998

SHEET No. 1 OF 15 SHEETS

FED. ROAD DIST. NO.	STATE	FED. AID PROJ. NO.	FISCAL YEAR	SHEET NO.	TOTAL SHEETS
HAWAII	HAW.	STP-0300(66)	1998	25	61

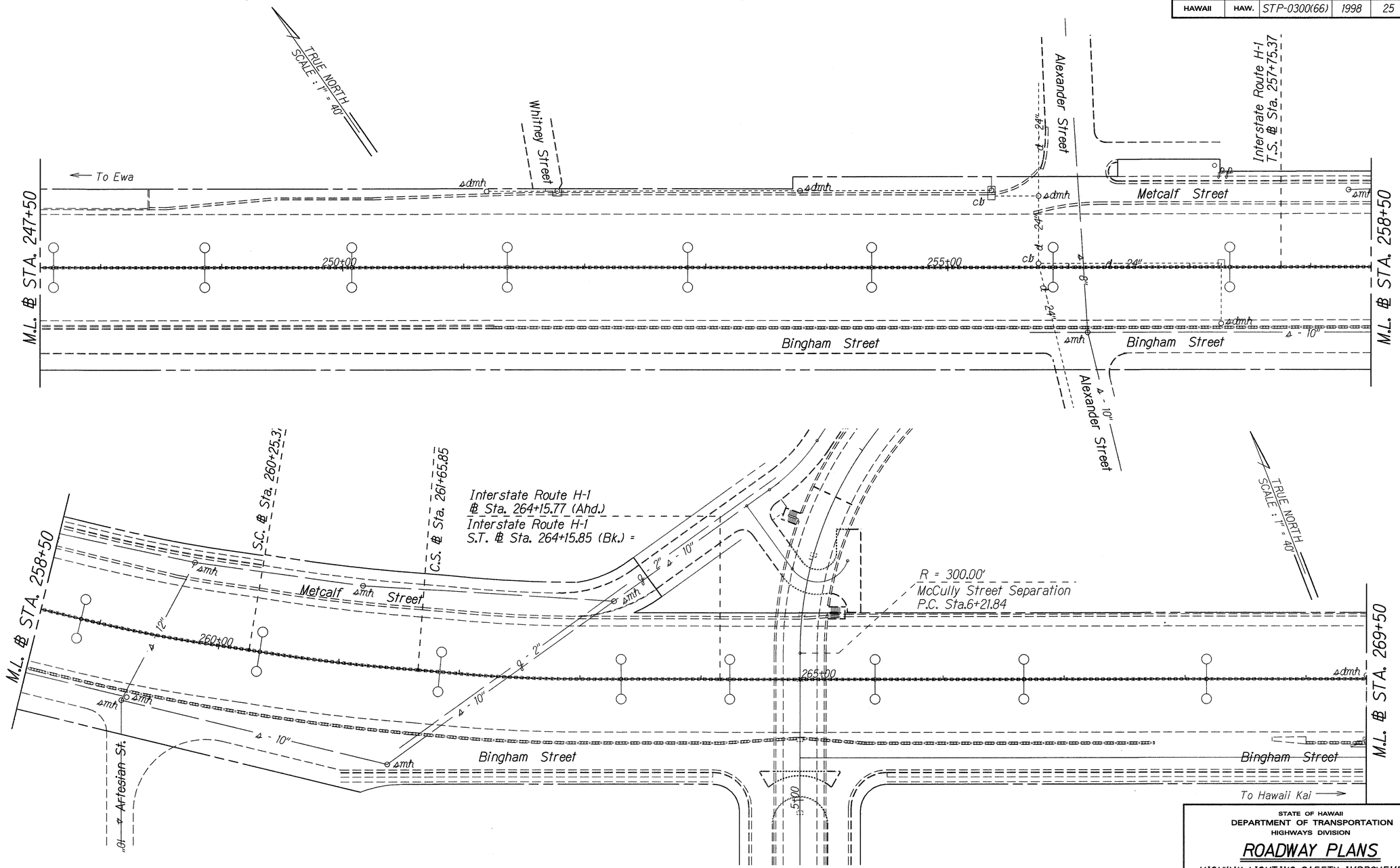

ORIGINAL PLAN	SURVEY PLOTTED BY	DATE
	DRAWN BY	
	TRACED BY	
NOTE BOOK	DESIGNED BY	
	QUANTITIES BY	
No.	CHECKED BY	

STATE OF HAWAII
DEPARTMENT OF TRANSPORTATION
HIGHWAYS DIVISION

ROADWAY PLANS

HIGHWAY LIGHTING SAFETY IMPROVEMENTS

Interstate Route H-1
Keeaumoku Street to Ainakoa Avenue
Federal Aid Project No. STP-0300(66)

Scale: 1"=40' Date: April, 1998

SHEET No. 2 OF 15 SHEETS

FED. ROAD DIST. NO.	STATE	FED. AID PROJ. NO.	FISCAL YEAR	SHEET NO.	TOTAL SHEETS
HAWAII	HAW.	STP-0300(66)	1998	26	61

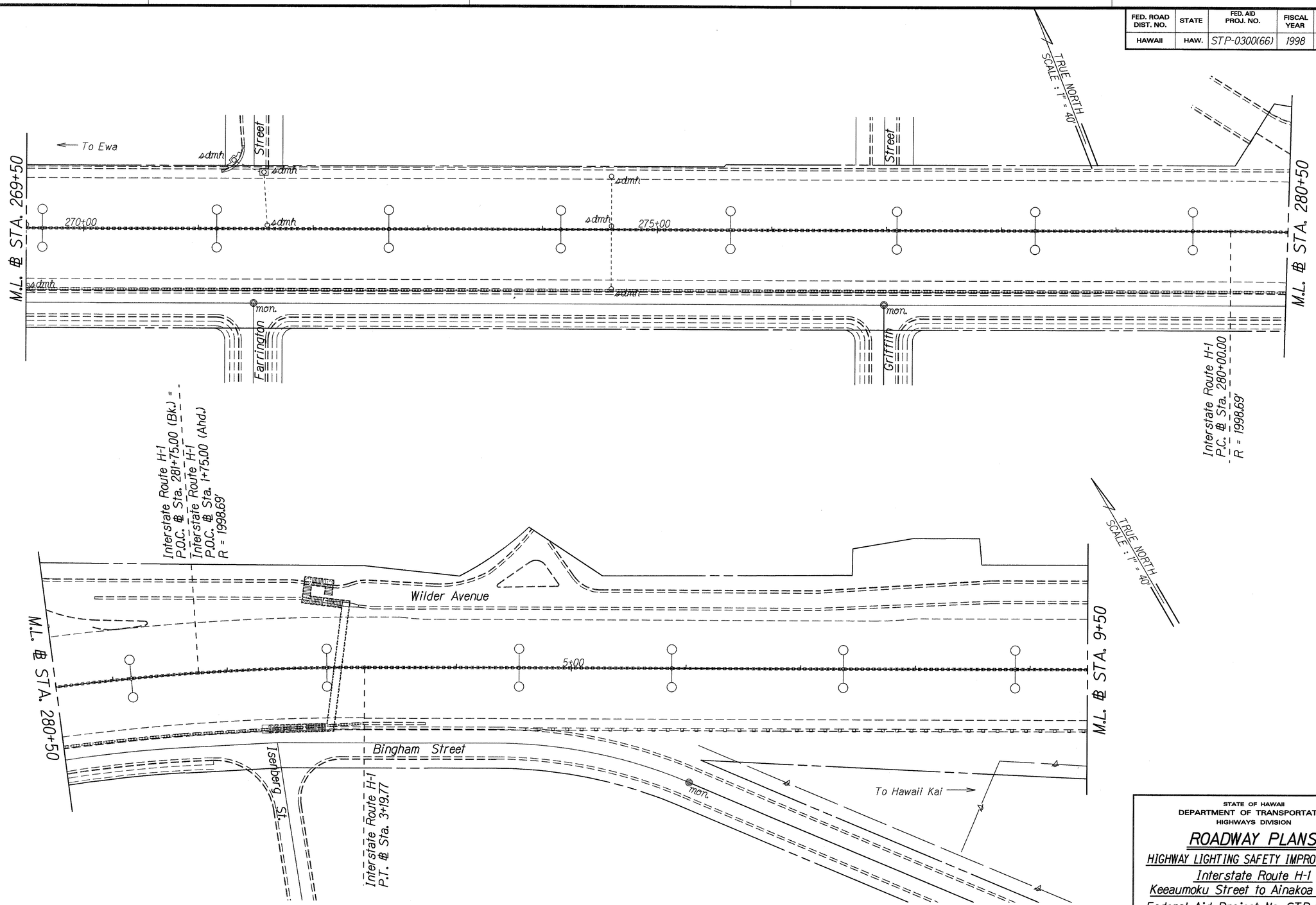

ORIGINAL PLAN	SURVEY PLOTTED BY	DATE
	DRAWN BY	
NOTE BOOK	TRACED BY	
	DESIGNED BY	
	QUANTITIES BY	
No.	CHECKED BY	

STATE OF HAWAII
DEPARTMENT OF TRANSPORTATION
HIGHWAYS DIVISION

ROADWAY PLANS

HIGHWAY LIGHTING SAFETY IMPROVEMENTS

Interstate Route H-1
Keeaumoku Street to Ainakoa Avenue
Federal Aid Project No. STP-0300(66)

Scale: 1"=40' Date: April, 1998

SHEET No. 3 OF 15 SHEETS

FED. ROAD DIST. NO.	STATE	FED. AID PROJ. NO.	FISCAL YEAR	SHEET NO.	TOTAL SHEETS
HAWAII	HAW.	STP-0300(66)	1998	27	61

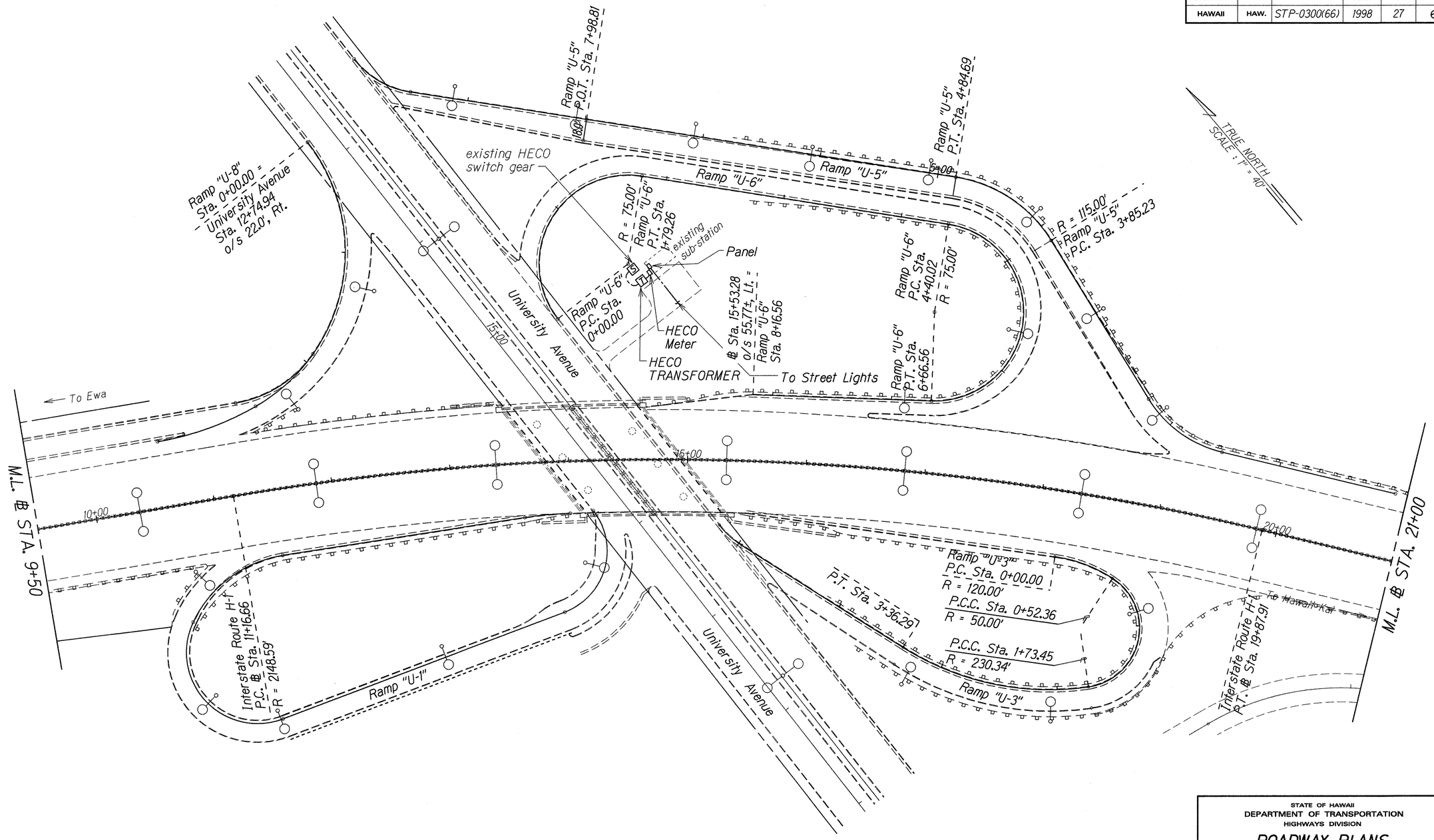

ORIGINAL PLAN	SURVEY PLOTTED BY	DATE
	DRAWN BY	
	TRACED BY	
NOTE BOOK	DESIGNED BY	
	QUANTITIES BY	
No.	CHECKED BY	

STATE OF HAWAII
DEPARTMENT OF TRANSPORTATION
HIGHWAYS DIVISION

ROADWAY PLANS

HIGHWAY LIGHTING SAFETY IMPROVEMENTS
Interstate Route H-1
Keeaumoku Street to Ainakoa Avenue
Federal Aid Project No. STP-0300(66)

Scale: 1'=40' Date: April, 1998

SHEET No. 4 OF 15 SHEETS

FED. ROAD DIST. NO.	STATE	FED. AID PROJ. NO.	FISCAL YEAR	SHEET NO.	TOTAL SHEETS
HAWAII	HAW.	STP-0300(66)	1998	28	61

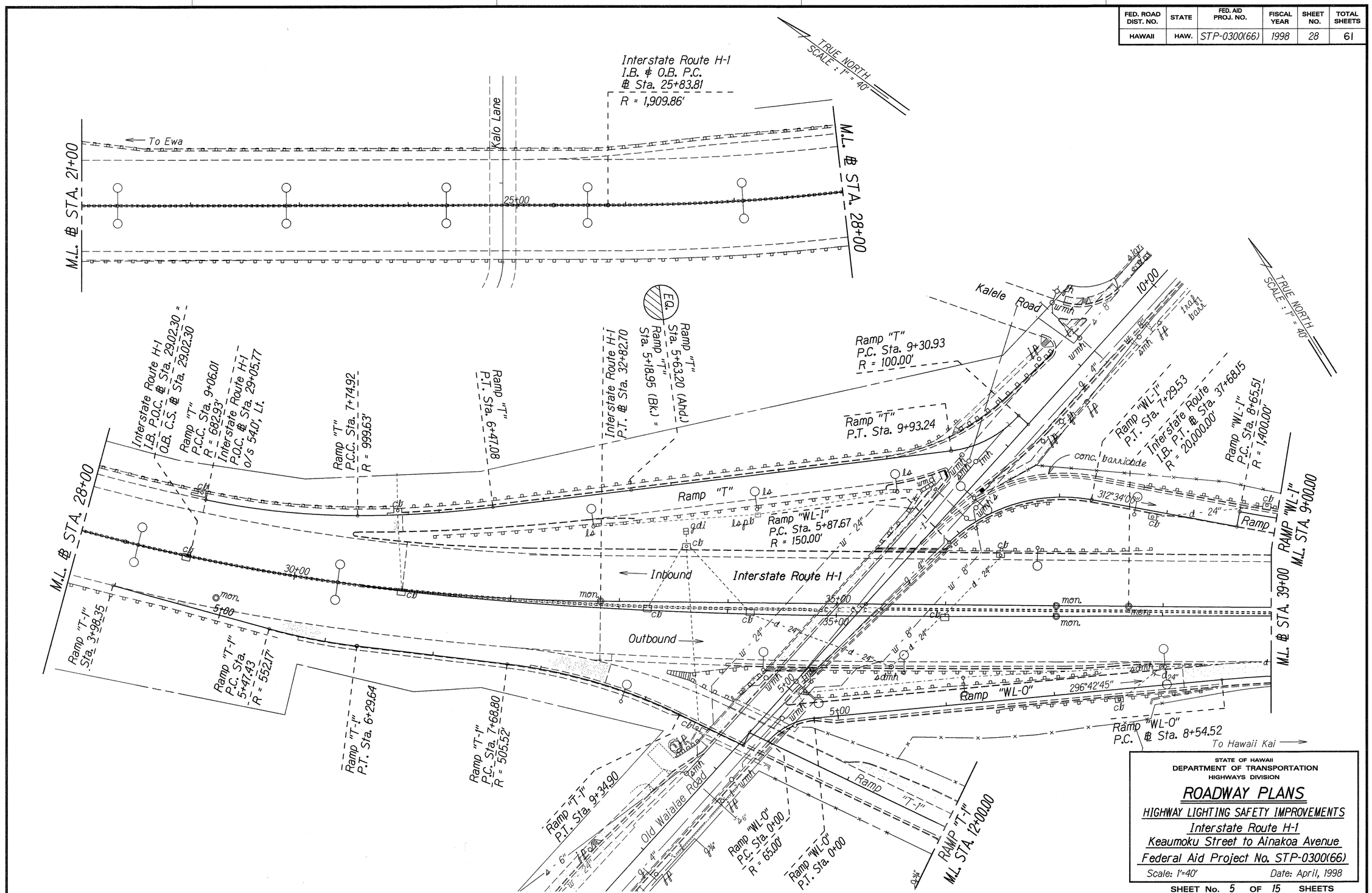

ORIGINAL PLAN	SURVEY PLOTTED BY	DATE
	DRAWN BY	
	TRACED BY	
NOTE BOOK	DESIGNED BY	
	QUANTITIES BY	
No.	CHECKED BY	

STATE OF HAWAII
DEPARTMENT OF TRANSPORTATION
HIGHWAYS DIVISION

ROADWAY PLANS

HIGHWAY LIGHTING SAFETY IMPROVEMENTS

Interstate Route H-1
Keaumoku Street to Ainakoa Avenue
Federal Aid Project No. STP-0300(66)

Scale: 1"=40' Date: April, 1998

SHEET No. 5 OF 15 SHEETS

FED. ROAD DIST. NO.	STATE	FED. AID PROJ. NO.	FISCAL YEAR	SHEET NO.	TOTAL SHEETS
HAWAII	HAW.	STP-0300(66)	1998	29	61

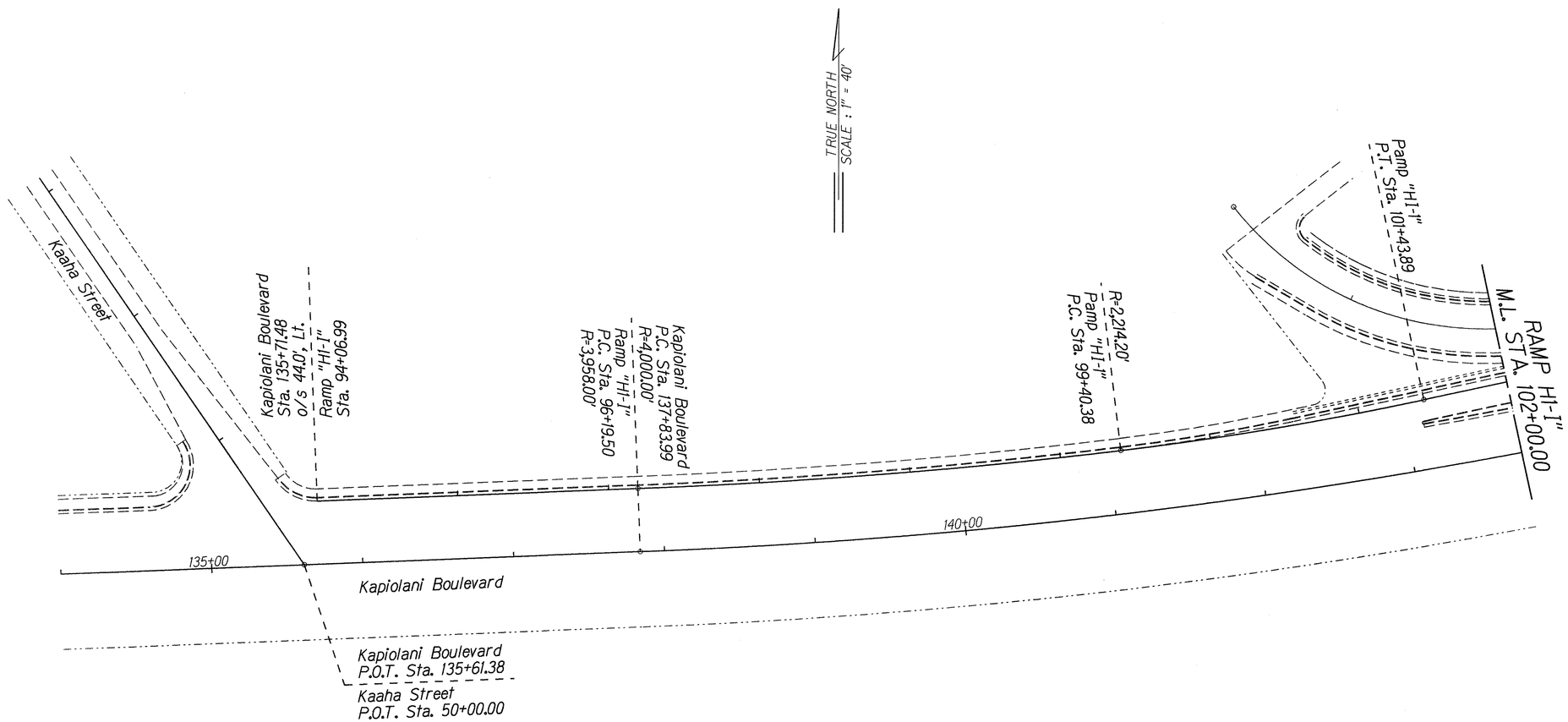

ORIGINAL PLAN	SURVEY PLOTTED BY	DATE
	DRAWN BY	
	TRACED BY	
NOTE BOOK	DESIGNED BY	
	QUANTITIES BY	
No.	CHECKED BY	

STATE OF HAWAII
DEPARTMENT OF TRANSPORTATION
HIGHWAYS DIVISION

ROADWAY PLANS

HIGHWAY LIGHTING SAFETY IMPROVEMENTS
Interstate Route H-1
Keaumoku Street to Ainakoa Avenue
Federal Aid Project No. STP-0300(66)

Scale: 1"=40' Date: April, 1998

SHEET No. 7 OF 15 SHEETS

FED. ROAD DIST. NO.	STATE	FED. AID PROJ. NO.	FISCAL YEAR	SHEET NO.	TOTAL SHEETS
HAWAII	HAW.	STP-0300(66)	1998	30	61

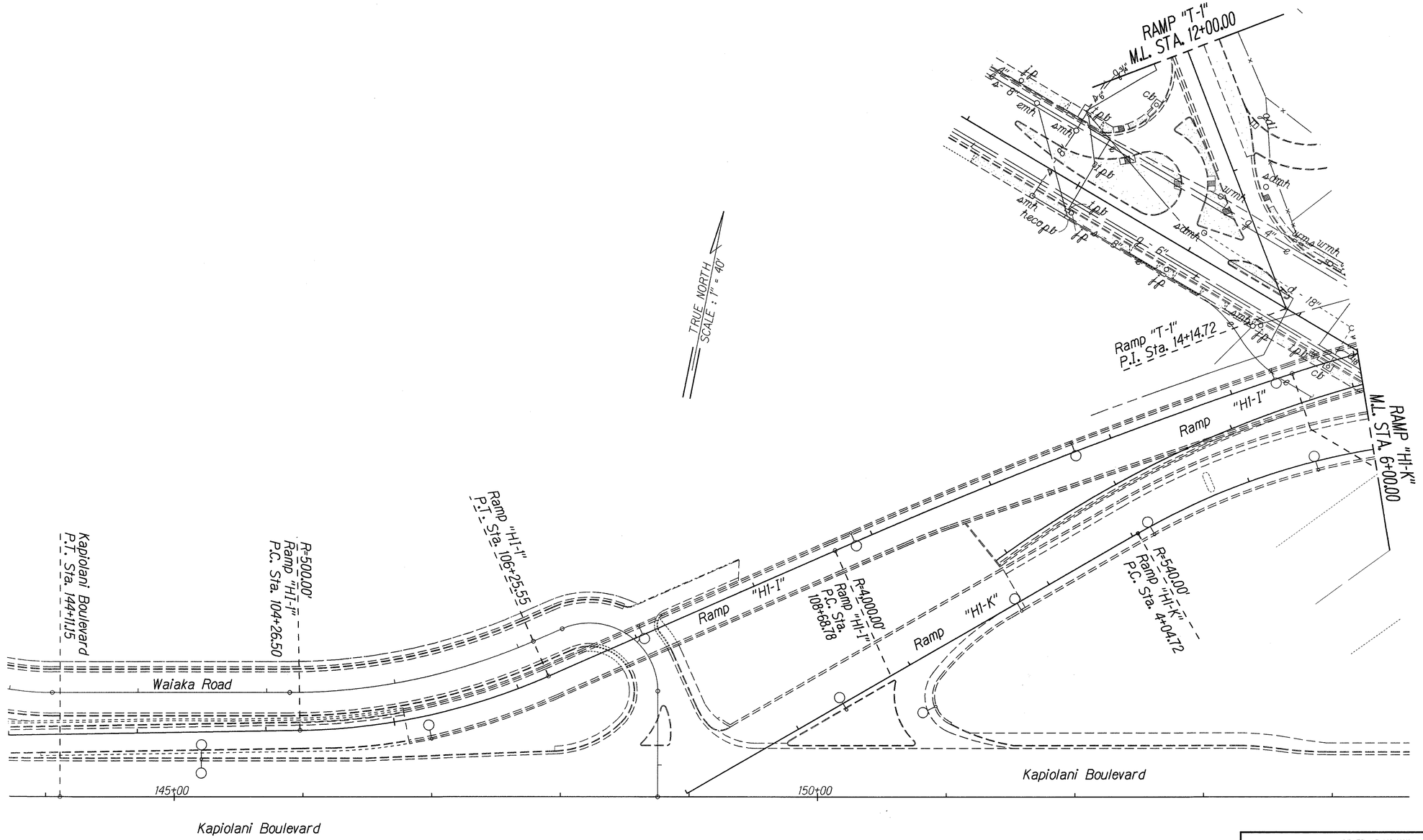

ORIGINAL PLAN	SURVEY PLOTTED BY	DATE
	DRAWN BY	
	TRACED BY	
NOTE BOOK	DESIGNED BY	
	QUANTITIES BY	
No.	CHECKED BY	

STATE OF HAWAII
DEPARTMENT OF TRANSPORTATION
HIGHWAYS DIVISION

ROADWAY PLANS

HIGHWAY LIGHTING SAFETY IMPROVEMENTS
Interstate Route H-1
Keaumoku Street to Ainakoa Avenue
Federal Aid Project No. STP-0300(66)

Scale: 1"=40' Date: April, 1998

SHEET No. 6 OF 15 SHEETS

FED. ROAD DIST. NO.	STATE	FED. AID PROJ. NO.	FISCAL YEAR	SHEET NO.	TOTAL SHEETS
HAWAII	HAW.	STP-0300(66)	1998	31	61

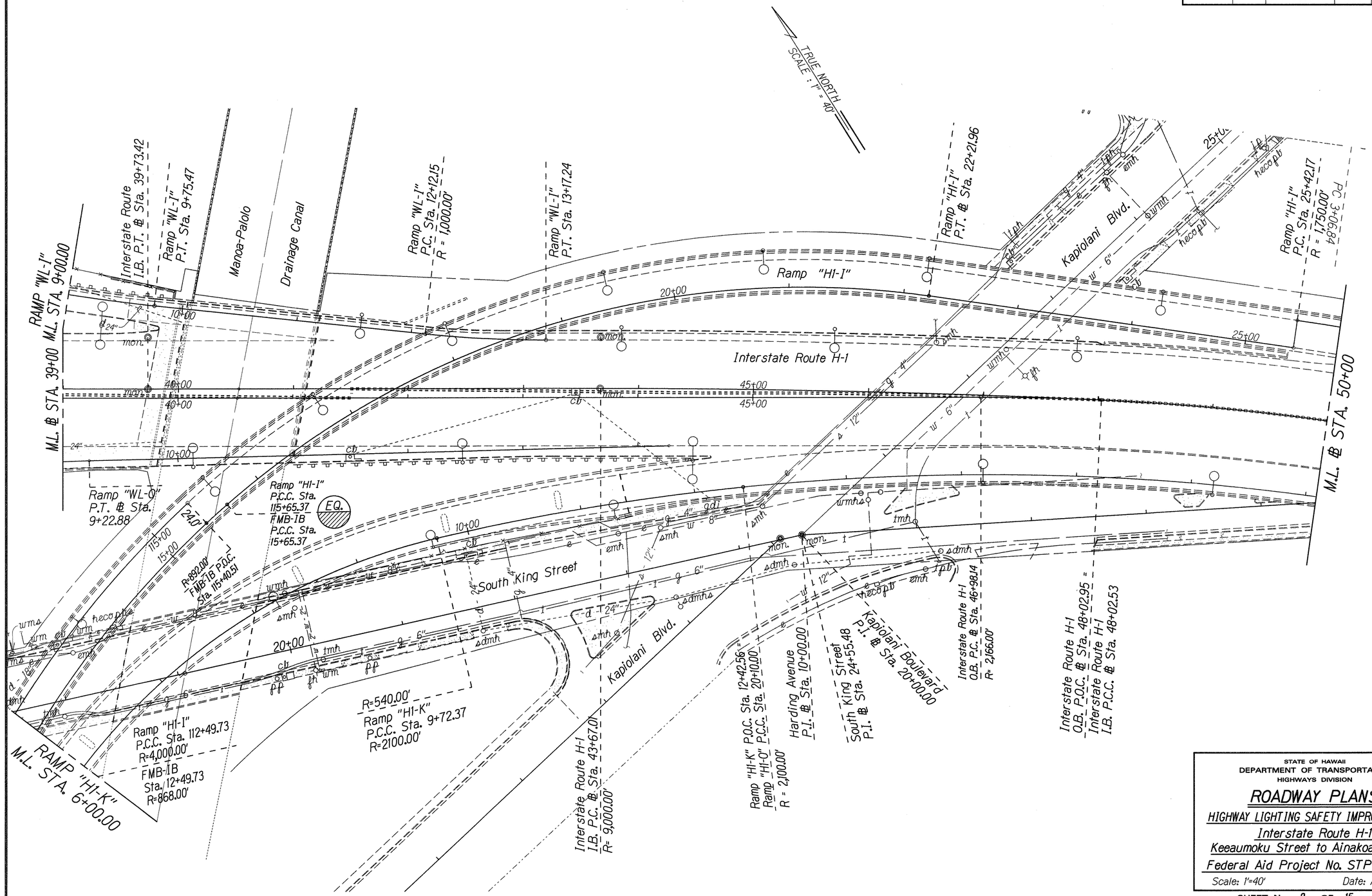

ORIGINAL PLAN	SURVEY PLOTTED BY	DATE
	DRAWN BY	
NOTE BOOK	TRACED BY	
	DESIGNED BY	
No.	QUANTITIES BY	
	CHECKED BY	

STATE OF HAWAII
DEPARTMENT OF TRANSPORTATION
HIGHWAYS DIVISION

ROADWAY PLANS

HIGHWAY LIGHTING SAFETY IMPROVEMENTS
Interstate Route H-1
Keeaumoku Street to Ainakoa Avenue
Federal Aid Project No. STP-0300(66)

Scale: 1"=40' Date: April, 1998

SHEET No. 8 OF 15 SHEETS

FED. ROAD DIST. NO.	STATE	FED. AID PROJ. NO.	FISCAL YEAR	SHEET NO.	TOTAL SHEETS
HAWAII	HAW.	STP-0300(66)	1998	32	61

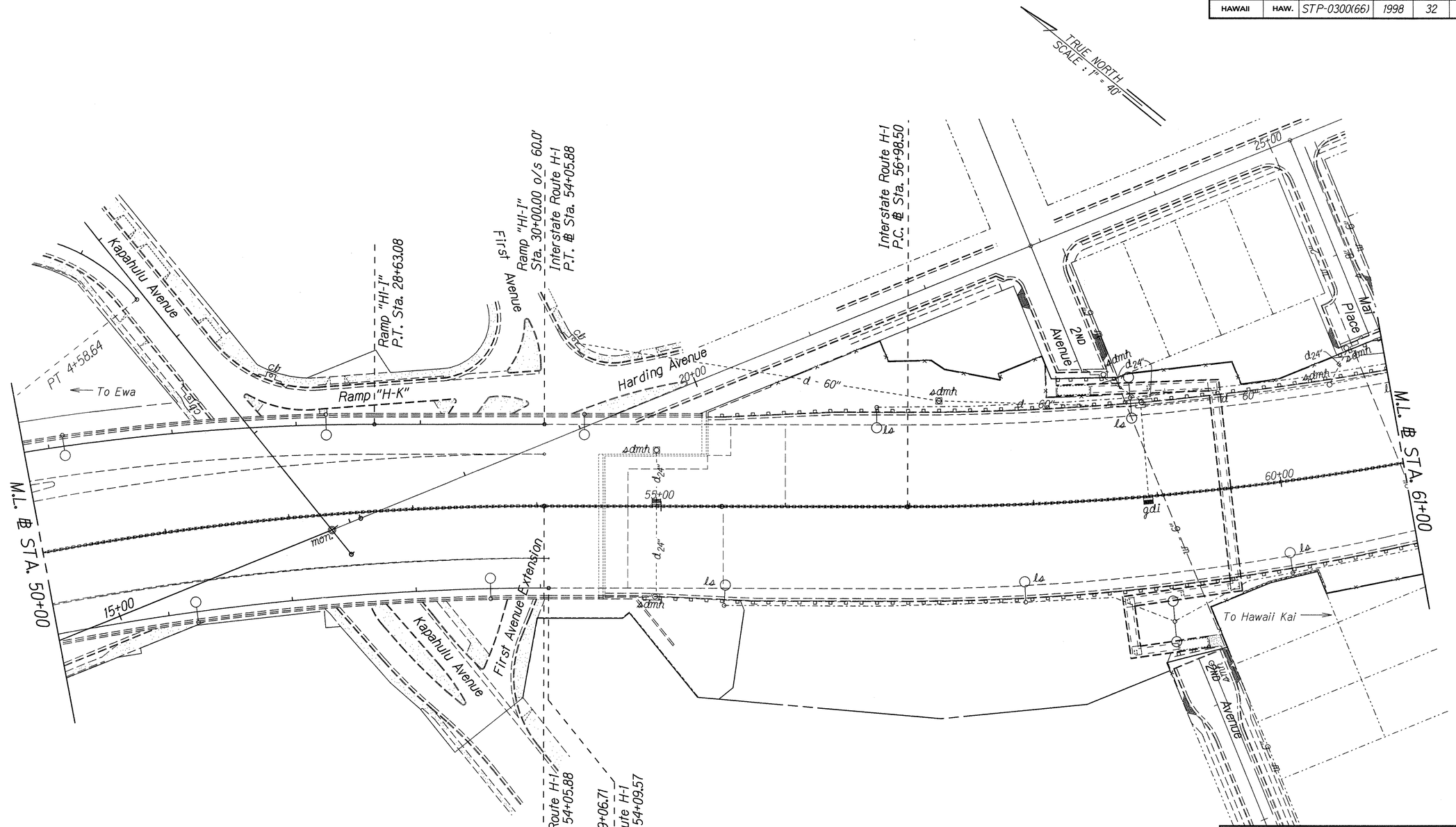

ORIGINAL PLAN	SURVEY PLOTTED BY	DATE
	DRAWN BY	
	TRACED BY	
NOTE BOOK	DESIGNED BY	
	QUANTITIES BY	
No.	CHECKED BY	

STATE OF HAWAII
DEPARTMENT OF TRANSPORTATION
HIGHWAYS DIVISION

ROADWAY PLANS

HIGHWAY LIGHTING SAFETY IMPROVEMENTS
Interstate Route H-1
Keeaumoku Street to Ainakoa Avenue
Federal Aid Project No. STP-0300(66)

Scale: 1"=40' Date: April, 1998

SHEET No. 9 OF 15 SHEETS

FED. ROAD DIST. NO.	STATE	FED. AID PROJ. NO.	FISCAL YEAR	SHEET NO.	TOTAL SHEETS
HAWAII	HAW.	STP-0300(66)	1998	33	61

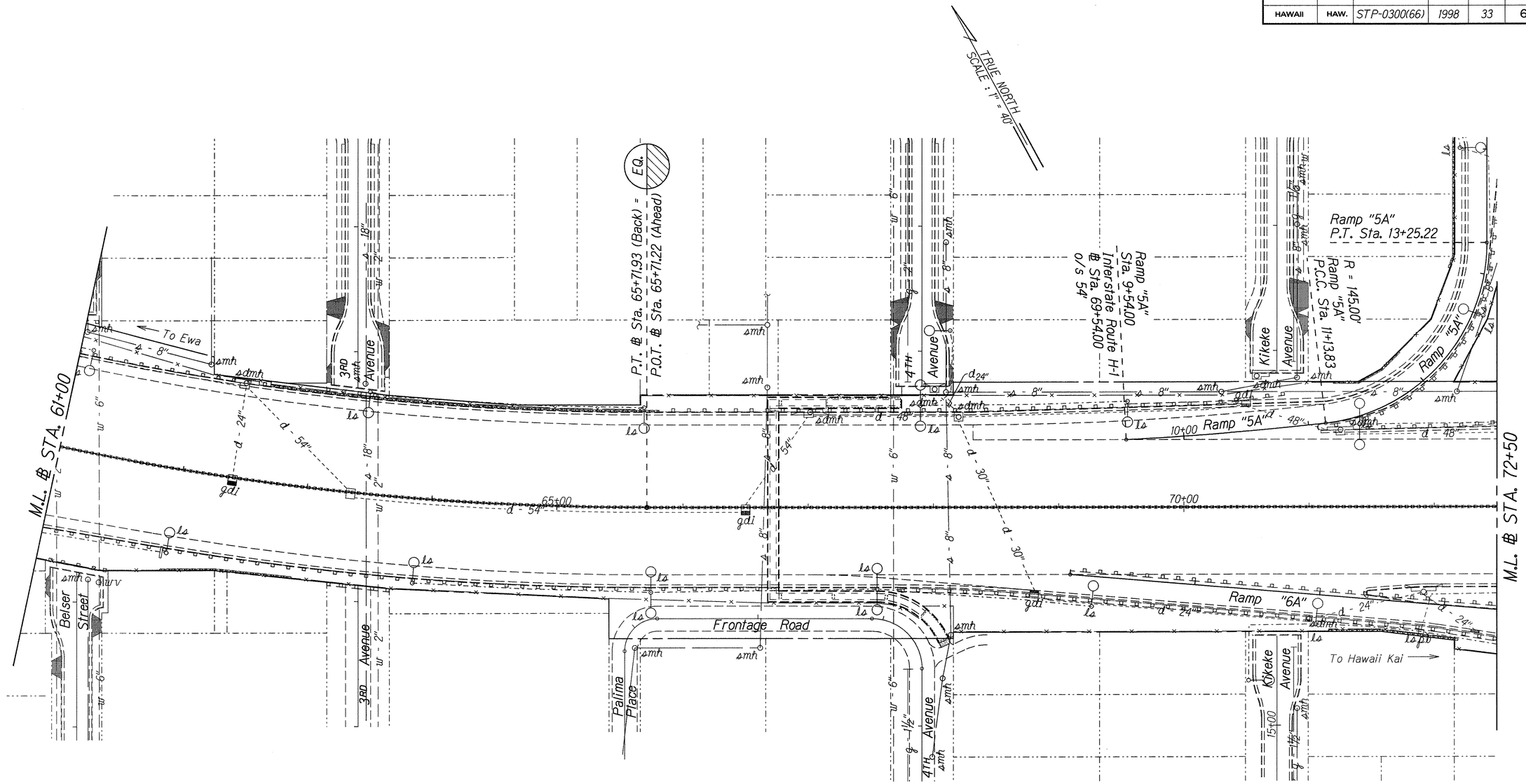

ORIGINAL PLAN	SURVEY PLOTTED BY	DATE
	DRAWN BY	
	TRACED BY	
NOTE BOOK	DESIGNED BY	
	QUANTITIES BY	
No.	CHECKED BY	

STATE OF HAWAII
DEPARTMENT OF TRANSPORTATION
HIGHWAYS DIVISION

ROADWAY PLANS

HIGHWAY LIGHTING SAFETY IMPROVEMENTS
Interstate Route H-1
Keeaumoku Street to Ainakoa Avenue
Federal Aid Project No. STP-0300(66)

Scale: 1"=40' Date: April, 1998

SHEET No. 10 OF 15 SHEETS

FED. ROAD DIST. NO.	STATE	FED. AID PROJ. NO.	FISCAL YEAR	SHEET NO.	TOTAL SHEETS
HAWAII	HAW.	STP-0300(66)	1998	34	61

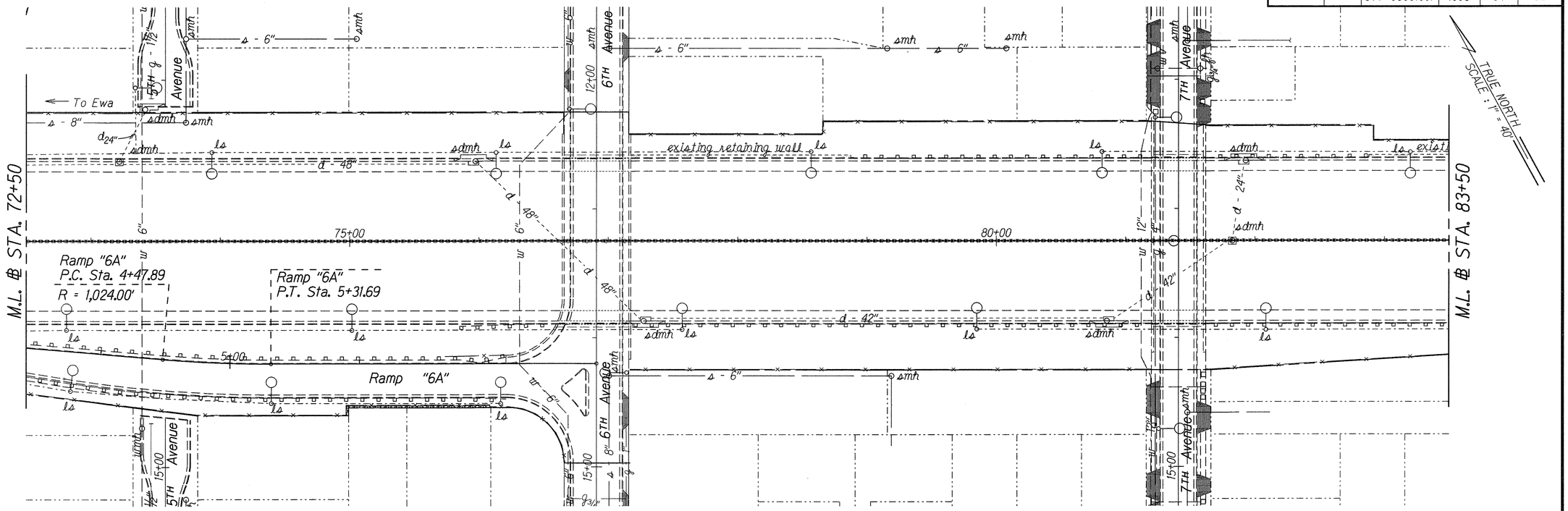

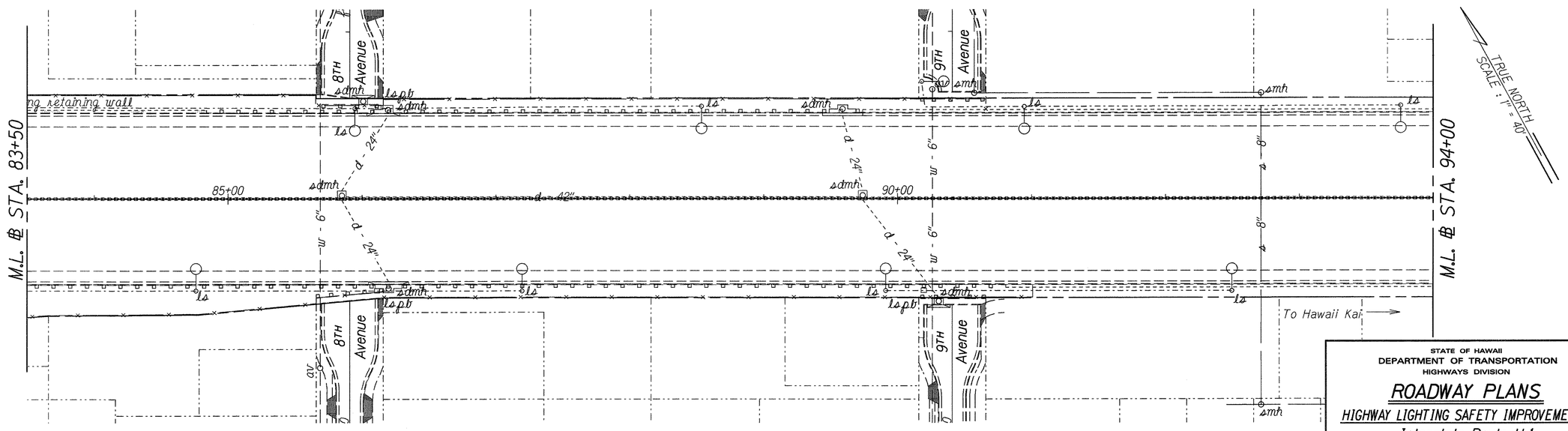

SURVEY PLOTTED BY	DATE
DRAWN BY	
TRACED BY	
DESIGNED BY	
QUANTITIES BY	
CHECKED BY	
ORIGINAL PLAN	
NOTE BOOK	
No.	

STATE OF HAWAII
DEPARTMENT OF TRANSPORTATION
HIGHWAYS DIVISION

ROADWAY PLANS

HIGHWAY LIGHTING SAFETY IMPROVEMENTS
Interstate Route H-1
Keeaumoku Street to Ainakoa Avenue
Federal Aid Project No. STP-0300(66)

Scale: 1"=40' Date: April, 1998

SHEET No. 11 OF 15 SHEETS

FED. ROAD DIST. NO.	STATE	FED. AID PROJ. NO.	FISCAL YEAR	SHEET NO.	TOTAL SHEETS
HAWAII	HAW.	STP-0300(66)	1998	35	61

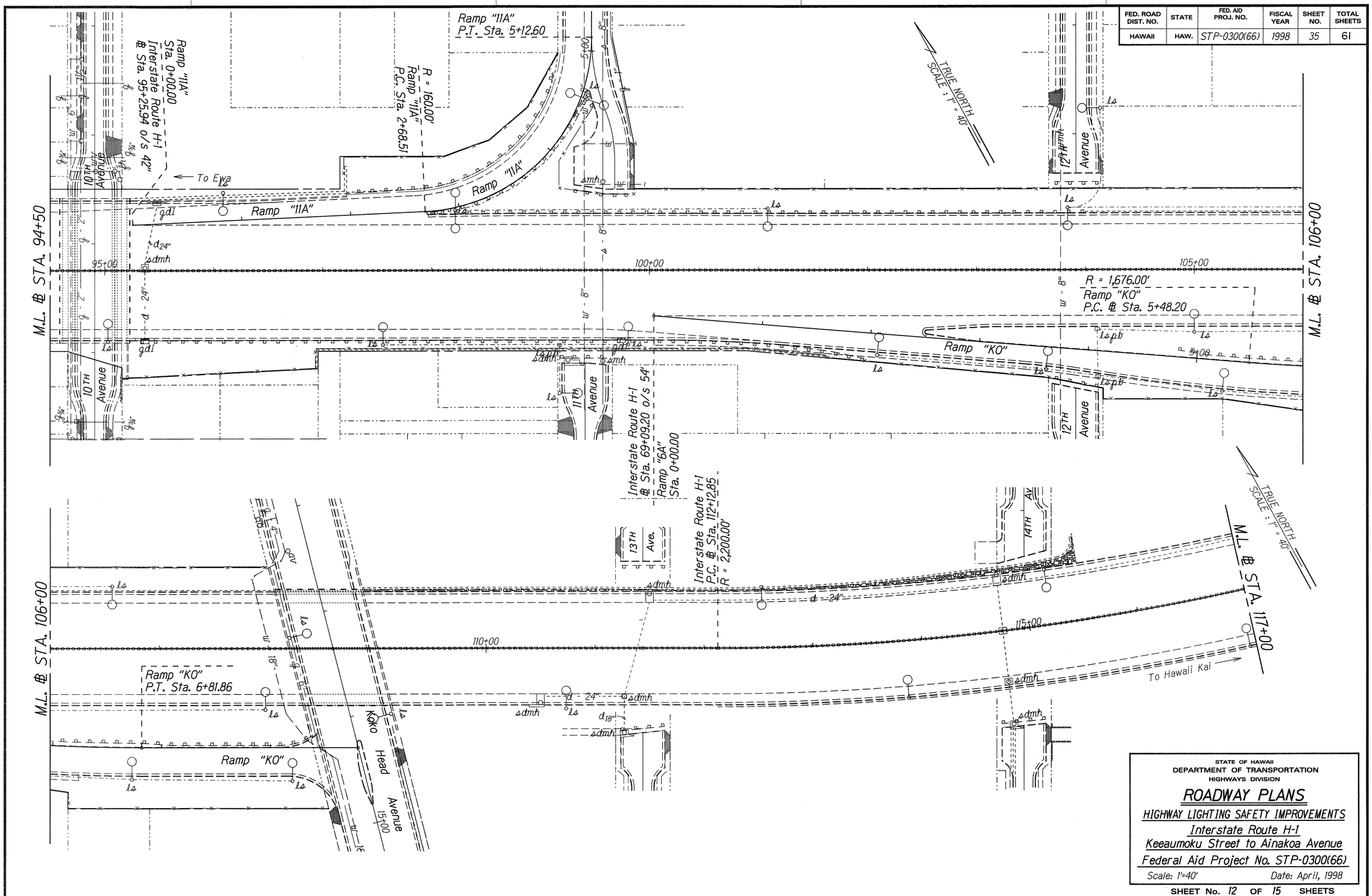

ORIGINAL PLAN	
SURVEY PLOTTED BY	DATE
DRAWN BY	
TRACED BY	
DESIGNED BY	
QUANTITIES BY	
CHECKED BY	
NOTE BOOK	
No.	

STATE OF HAWAII
DEPARTMENT OF TRANSPORTATION
HIGHWAYS DIVISION

ROADWAY PLANS

HIGHWAY LIGHTING SAFETY IMPROVEMENTS

Interstate Route H-1
Keeaumoku Street to Ainakoa Avenue
Federal Aid Project No. STP-0300(66)

Scale: 1'=40' Date: April, 1998

SHEET No. 12 OF 15 SHEETS

FED. ROAD DIST. NO.	STATE	FED. AID PROJ. NO.	FISCAL YEAR	SHEET NO.	TOTAL SHEETS
HAWAII	HAW.	STP-0300(66)	1998	36	61

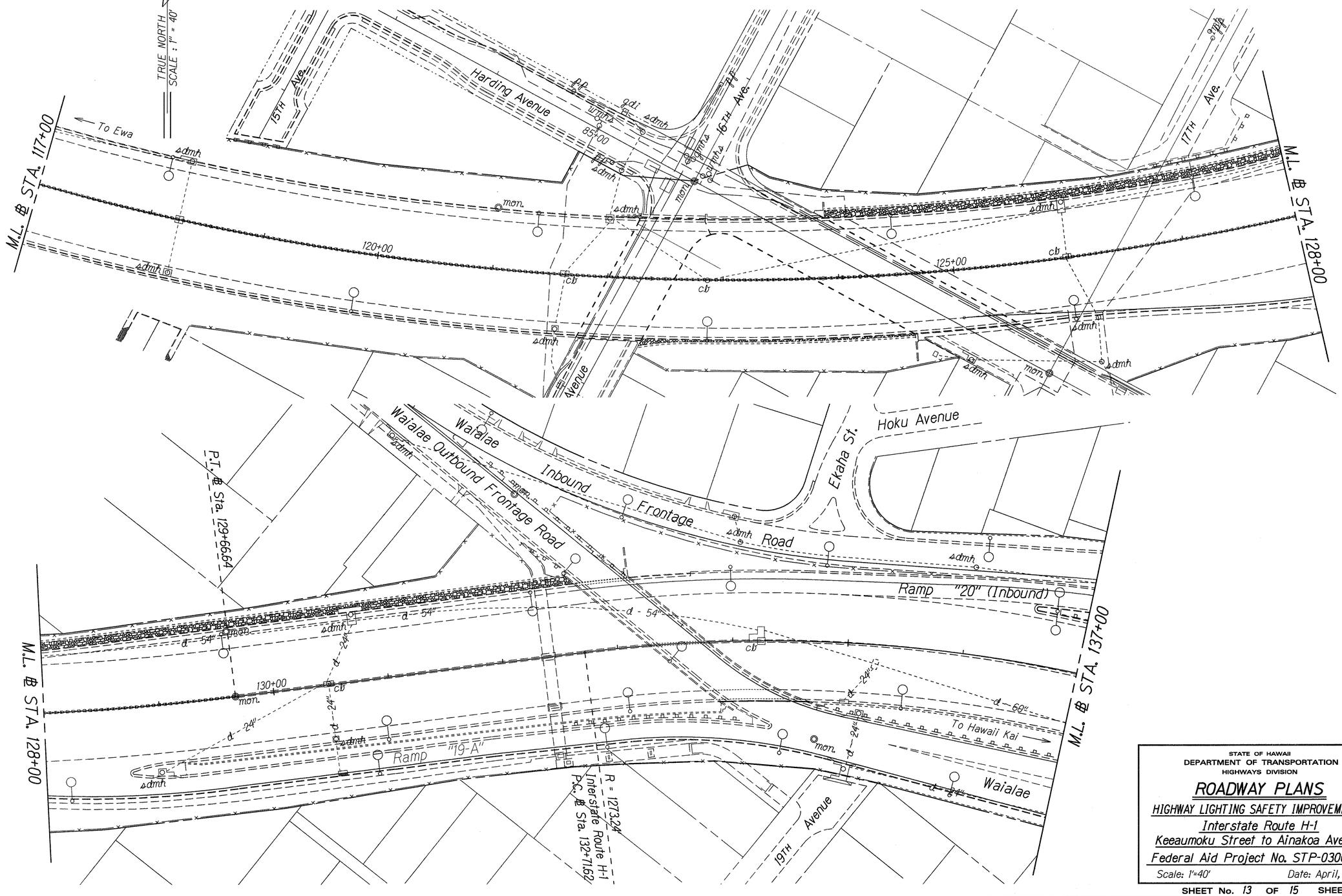

ORIGINAL PLAN	SURVEY PLOTTED BY	DATE
	DRAWN BY	
	TRACED BY	
NOTE BOOK	DESIGNED BY	
	QUANTITIES BY	
No.	CHECKED BY	

STATE OF HAWAII
DEPARTMENT OF TRANSPORTATION
HIGHWAYS DIVISION

ROADWAY PLANS

HIGHWAY LIGHTING SAFETY IMPROVEMENTS

Interstate Route H-1
Keeaumoku Street to Ainakoa Avenue
Federal Aid Project No. STP-0300(66)

Scale: 1"=40' Date: April, 1998

SHEET No. 13 OF 15 SHEETS

FED. ROAD DIST. NO.	STATE	FED. AID PROJ. NO.	FISCAL YEAR	SHEET NO.	TOTAL SHEETS
HAWAII	HAW.	STP-0300(66)	1998	37	61

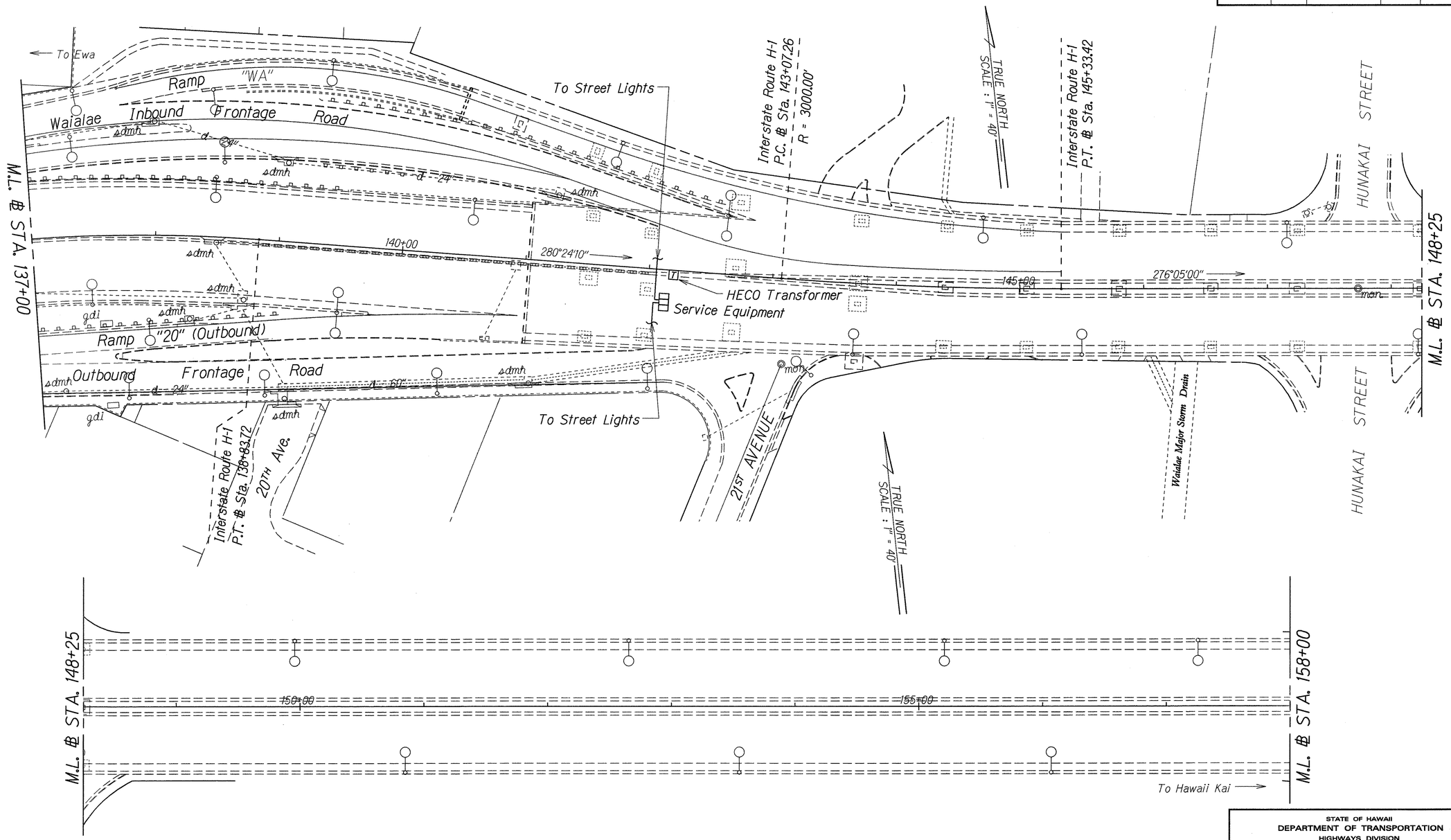

ORIGINAL PLAN	
	SURVEY PLOTTED BY
	DRAWN BY
	TRACED BY
NOTE BOOK	DESIGNED BY
	QUANTITIES BY
No.	CHECKED BY

DATE

STATE OF HAWAII
DEPARTMENT OF TRANSPORTATION
HIGHWAYS DIVISION

ROADWAY PLANS

HIGHWAY LIGHTING SAFETY IMPROVEMENTS
Interstate Route H-1
Keeaumoku Street to Ainakoa Avenue
Federal Aid Project No. STP-0300(66)

Scale: 1"=40' Date: April, 1998

SHEET No. 14 OF 15 SHEETS

FED. ROAD DIST. NO.	STATE	FED. AID PROJ. NO.	FISCAL YEAR	SHEET NO.	TOTAL SHEETS
HAWAII	HAW.	STP-0300(66)	1998	38	61

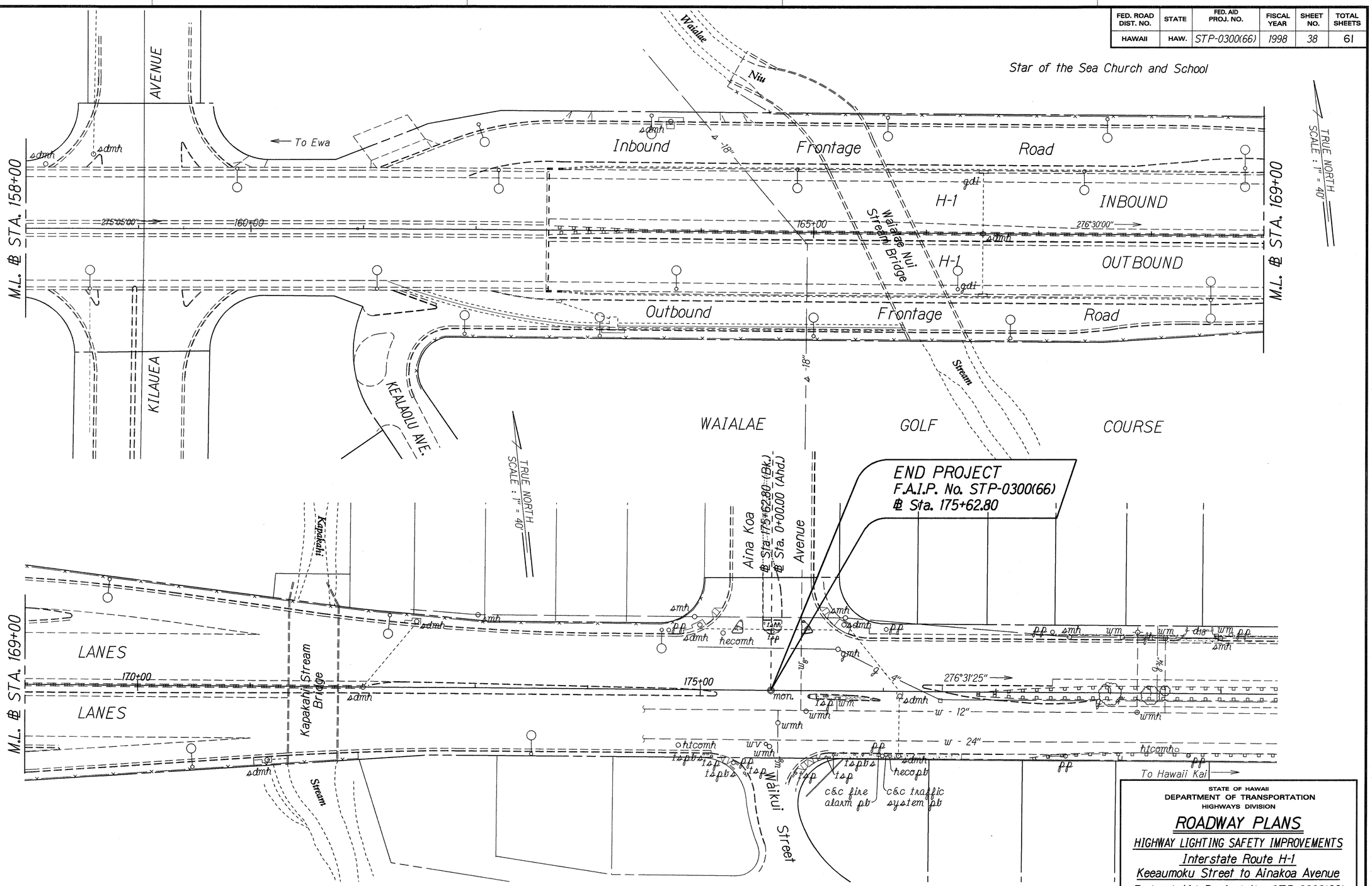

STATE OF HAWAII
DEPARTMENT OF TRANSPORTATION
HIGHWAYS DIVISION

ROADWAY PLANS

HIGHWAY LIGHTING SAFETY IMPROVEMENTS
Interstate Route H-1
Keeaumoku Street to Ainakoa Avenue
Federal Aid Project No. STP-0300(66)

Scale: 1"=40' Date: April, 1998

SHEET No. 15 OF 15 SHEETS

ORIGINAL PLAN	SURVEY PLOTTED BY	DATE
	DRAWN BY	
	TRACED BY	
NOTE BOOK	DESIGNED BY	
	QUANTITIES BY	
No.	CHECKED BY	