

GENERAL NOTES FOR TRAFFIC CONTROL PLAN
(STATE R/W):

FED. ROAD DIST. NO.	STATE	FEDERAL AID PROJ. NO.	FISCAL YEAR	SHEET NO.	TOTAL SHEETS
HAWAII	HAW.	NH-0300(144)	2023	29	175

1. Only Traffic Control Plans for major construction activities are shown. The Contractor shall develop his own Traffic Control Plans in accordance with Section 645 of the Special Provisions for activities to complete work not covered by the Traffic Control Plans. The Contractor shall submit the Traffic Control Plans to the Engineer for acceptance. Payment for development and implementation of the Traffic Control Plans shall be included in the various traffic control pay items.

2. All lane closures and traffic pattern changes (detours) not shown on the plan shall be submitted to the Engineer for acceptance in accordance with Specifications Section 645 - Work Zone Traffic Control. For restrictions on lane closures, detours, construction work during peak hours, and other requirements regarding maintaining vehicular and pedestrian traffic, see Subsection 107.03 - Working Hours; Night Work and Section 645-Work Zone Traffic Control.

3. The Contractor shall make minor adjustments at intersections, driveways, bridges, structures, etc. to fit field conditions.

4. Cones or delineators shall be extended to a point where they are visible to approaching traffic.

5. Traffic control devices shall be installed such that the sign or device farthest from the work area shall be placed first. The others shall then be placed progressively toward the work area.

6. Flaggers and/or police officers shall be in sight of each other or in direct communications at all times. Flaggers and/or police officers working at night shall be illuminated as required by the MUTCD.

7. Sign spacings (L), taper lengths (T), and spacings of cones or delineators shall be as shown in Table 1 of Section 645 in the Specifications, unless otherwise noted on HDOT's Traffic Control Plans.

8. All traffic lanes shall be minimum of 10 feet wide.

9. All signs shall be promptly removed or covered whenever the message is not applicable or not in use.

10. The backs of all signs for traffic control shall be appropriately covered to preclude the display of inapplicable sign messages (i.e., when signs have messages on both faces).

11. At the end of each day's work or as soon as the work is completed, the Contractor shall remove all traffic control devices no longer needed to permit free and safe passage of public traffic. Removal shall be in the reverse order of installation.

12. Replace permanent pavement markings and traffic signs upon completion of each phase of work. Temporary pavement markings and traffic signs shall be used in the interim.

13. The locations of pavement markings, signs, and delineators used in the Traffic Control shall be as shown on the plans, Contractor's approved Traffic Control Plans, and/or as determined in the field by the Engineer.

14. Damage to signs, pavement markers, and delineators caused by the Contractor's negligence shall be repaired or replaced by the Contractor as directed by the Engineer at no cost to the State.

15. Signs for night work shall be retroreflective and shall be mounted with a Type B high intensity flasher. The sign and flasher will be paid under the various traffic control pay items.

16. The Contractor shall provide all sign supports, barrier mounting brackets, and/or posts for construction warning signs.

17. Steel plates for covering trenches shall have a skid resistant surface. The skid resistant surface shall be maintained throughout its use. Steel plates shall be installed in such a manner as to minimize movement from its intended location and minimize noise when traffic crosses over it (i.e., steel plates shall not generate any noise impact). Steel plates shall not be allowed in the travelway for posted speeds in excess of 35 mph.

18. Work zone limits shown for each traffic control phase encompass all work items to be completed in that particular phase. The length of the work zone may be reduced to accommodate the Contractor's actual work zone for that time period, provided it has been accepted by the Engineer, and all tangents, tapers, and buffer lengths are maintained.

19. The Contractor shall provide and maintain four (4) portable message boards in addition to those shown on the traffic control plans to provide advanced warning of the lane closures. The message boards' location to be determined by the Engineer for each construction phase. Message boards shall display closure dates and times and shall be operational 24 hours a day for three (3) days prior to each lane closure. The Contractor shall provide appropriate traffic control devices (barricades, cones, etc.) to protect the message boards. Installation, Maintenance, and removal of message boards shall be paid under the various traffic control pay items.

20. The Contractor shall furnish, install, maintain, and remove all traffic control devices shown on the traffic control plans.

21. Contractor shall protect all areas below when working on sign structures above, including public streets, service roads, parking lots, private properties, and pedestrian walkways.

22. Contractor shall provide MASH TL-3 compliant positive protection barriers and Terminal Impact Attenuators for locations and durations that existing concrete barriers or metal guardrails are removed. Payment shall be considered incidental to the various traffic control pay items.

23. Type II barricades shall have Type B steady burn amber warning lights.

24. Regulatory and Warning Signs within the construction zone that are in conflict with the traffic control plans shall be removed or covered.

25. The Contractor shall provide and maintain portable message boards to provide advanced warning of freeway lane closures. Message boards shall display closure dates and times and shall be operational 24 hours a day for three (3) days prior to the first freeway lane closure. Signs shall remain for the duration of the anticipated lane closures. The Contractor shall provide appropriate traffic control devices (barricades, cones, etc.) to protect the message boards. Installation, maintenance, and removal of message boards shall be paid under the various traffic control pay items.

26. Contractor shall provide towing services to remove disabled vehicles from the roadway during lane closures. Towed vehicles shall be moved to a location outside the work zone where there is curbside parking. Motorists shall not be charged for this service. The Contractor shall retain the services of at least three (3) tow trucks to enhance response times.

27. All delineators used for night work shall have a 3" wide retroreflective band.

ORIGINAL PLAN	SURVEY PLOTTED BY	DATE
NOTE BOOK	DRAWN BY	
	DESIGNED BY	
	QUANTITIES BY	
	CHECKED BY	
No.		

PAMELA K. UYEDA

LICENSED PROFESSIONAL ENGINEER

No. 10352-C

HAWAII, U.S.A.

THIS WORK WAS PREPARED BY ME OR UNDER MY SUPERVISION.

Paul K. Hoge

04/30/24

SIGNATUREEXPIRATION DATE OF THE LICENSE

STATE OF HAWAII

DEPARTMENT OF TRANSPORTATION

HIGHWAYS DIVISION

TRAFFIC CONTROL NOTES

INTERSTATE ROUTE H-1 AND H-201

DESTINATION SIGN UPGRADE/REPLACEMENT, PHASE 3

FAP NO. NH-0300(144)

Scale: None

Date: Sept. 2022

SHEET No. TC-1 OF 76 SHEETS

29

GENERAL NOTES FOR TRAFFIC CONTROL PLAN
(CITY R/W):

FED. ROAD DIST. NO.	STATE	FEDERAL AID PROJ. NO.	FISCAL YEAR	SHEET NO.	TOTAL SHEETS
HAWAII	HAW.	NH-0300(144)	2023	30	175

1. The Permittee shall make minor adjustments at intersections, driveways, bridges, structures, etc. to fit field conditions.

2. Cones or delineators shall be extended to a point where they are visible to approaching traffic.

3. Traffic control devices shall be installed such that the sign or device farthest from the work area is placed first. The others shall then be placed progressively toward the work area.

4. Regulatory and Warning Signs within the construction zone that are in conflict with the traffic control plans shall be removed or covered.

5. Flaggers and/or police officers shall be in sight of each other or in direct communication at all times.

6. When required by the issuing office, the Permittee shall install a flashing arrow signal as shown on the traffic control plans.

7. All traffic lanes shall be a minimum of 10 feet wide.

8. All construction warning signs shall be promptly removed or covered whenever the message is not applicable or not in use.

9. The backs of all signs used for traffic control shall be appropriately covered to preclude the display of inapplicable sign messages (i.e., when signs have messages on both faces).

10. Lane closure shall be limited only to the extent of accomplishing each day's work. As soon as each day's work is completed, the Permittee shall remove all traffic control devices no longer needed to permit free and safe passage of public traffic. Removal shall be in reverse order of installation. Existing faded or obliterated pavement markings that are necessary for safe traffic flow in the construction area shall be replaced with temporary or permanent markings before opening the roadway to public traffic each day.

11. Permanent pavement markings and traffic signs shall be replaced upon completion of each phase of work.

12. Cones and delineators shall be kept spaced at a maximum distance of 20 feet apart. A minimum of six channelizing devices shall be used for each taper length.

13. Driveways shall be kept open unless the owners of the property using the driveway are otherwise provided for satisfactorily. Further, the Permittee shall control traffic going into and out of driveways.

14. Buffer and taper area on approach to any work area shall be kept clear of vehicles and equipment.

15. A high level warning device (flag tree) shall be installed on approach to all work areas.

16. "No Parking" signs shall be posted within any work area and for the buffer and taper areas approaching the work area.

17. Where an accessible pedestrian route is closed or blocked during construction, Contractor shall provide temporary accessible pedestrian route.

18. Traffic control plans are approved for work on any City street area only for the hours shown on the construction phasing plans.
19. At no time outside of the hours shown in the construction phasing plans shall any lanes be obstructed either temporarily or momentarily that prevents the free movement of traffic by any equipment, vehicle, traffic control device, signage or person controlled by the Contractor. Non-compliance will result in the immediate revocation of the street usage permit. DTS will cause all construction activities to cease. Contractor may apply for a new street usage permit only after meeting with DTS. There will be no extension of contract time or compensation granted due to delays in the application and in the obtaining of a new street usage permit.

APPROVED:

TRAFFIC REVIEW BRANCH, DPP

(FOR WORK WITHIN CITY R-O-W)

10/31/22

DATE

PAMELA K. UYEDA

LICENSED PROFESSIONAL ENGINEER

No. 10352-C

HAWAII, U.S.A.

THIS WORK WAS PREPARED BY ME OR UNDER MY SUPERVISION.

Signature

04/30/24

EXPIRATION DATE OF THE LICENSE

STATE OF HAWAII

DEPARTMENT OF TRANSPORTATION

HIGHWAYS DIVISION

TRAFFIC CONTROL NOTES

INTERSTATE ROUTE H-1 AND H-201

DESTINATION SIGN UPGRADE/REPLACEMENT, PHASE 3

FAP NO. NH-0300(144)

Scale: None

Date: Sept. 2022

SHEET No. TC-2 OF 76 SHEETS

30

SIGNING NOTES:

- 1. All sign panels shall conform to Section 630, 631 and 632 of the specifications, DOT standard plans, and the latest editions and amendments of the following FHWA publications: "Manual on Uniform Traffic Control Devices for Streets and Highways", "Standard Highway Signs" and "Standard Alphabets for Highway Signs".
- 2. For Miscellaneous Sign Details, see Standard Plan TE-01 to TE-18.
- 3. Existing Signs to be removed shall be disposed of by the Contractor. Removal of signs shall also include the removal of post and foundation to a minimum height of 1-foot below the ground. Payment for the removal of such signs shall be incidental to the various contract items.
- 4. The Contractor shall backfill all holes, depressions and pits left by the removal of the existing signs with embankment material.
- 5. The cost of trimming existing vegetation for installation of signs to provide a clear view of the sign(s) shall be considered incidental to the sign(s).
- 6. Existing signs that are to be replaced shall not be removed until new signs are installed as replacements, or the messages are no longer necessary.
- 7. Final locations of all signs shall be approved by the Engineer prior to any installation work.
- 8. Existing signs not shown on these plans shall remain as posted unless otherwise directed by the Engineer. Removal and disposal of existing signs and/or posts as designated on these plans shall be incidental to the various signing items.
- 9. All existing sign post(s) to remain within the sidewalk area shall meet the minimum clear width of 48 inches from the sidewalk edge. Where necessary, the existing sign post(s) shall be relocated to meet the minimum clear width. This work shall not be paid for separately but shall be considered incidental to the various contract items.
- 10. Backing for all new regulatory and warning signs shall not be spliced.
- 11. Remove and install signs in such a manner that it will not endanger the public (e.g. falling tools, debris, material, etc.)

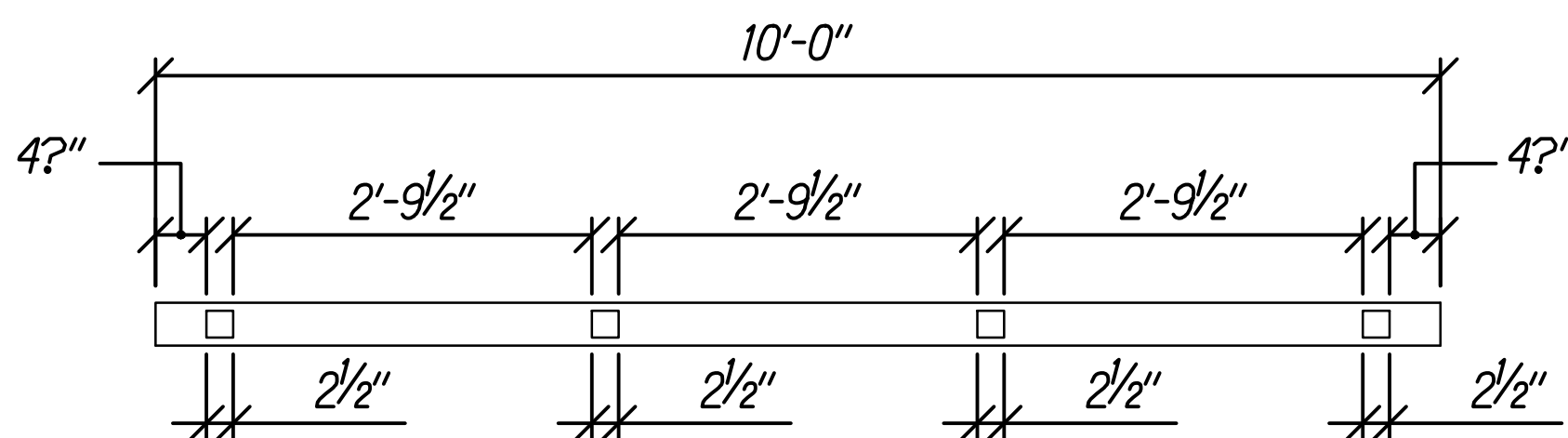

Top View
Lane Line

Profiles placed on 36" o.c.
365 mil height (min.), including 100-125 mil baseline.
Width equal to approximately baseline width.

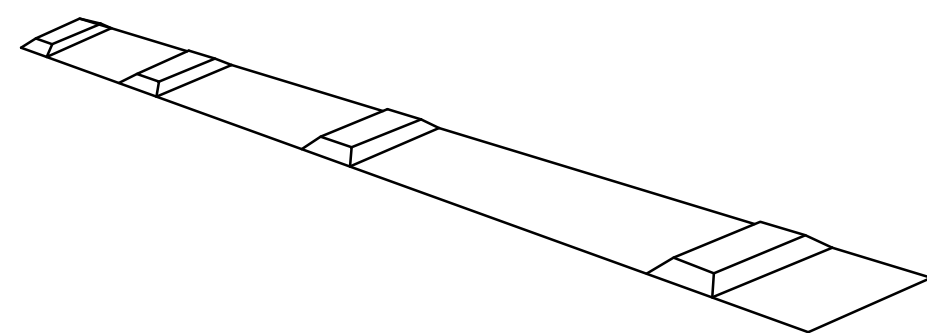

Perspective View

PROFILED THERMOPLASTIC STRIPING
Not to Scale

PAVEMENT MARKING NOTES:

- 1. Location of pavement markers is shown schematically. For exact location of markers in relation to stripe, see Standard Plans T-7, T-8, T-9 & T-10.
- 2. Removal of existing pavement markings shall be considered incidental to the various contract items.
- 3. Layout of pavement markings and striping shall be done by the Contractor and approved by the Engineer prior to any installation work.
- 4. Existing pavement markings not incorporated in the final traffic pattern shall be removed as directed by the Engineer. The costs shall be incidental to the various pavement marking items.
- 5. Raised pavement markers shall not be installed within crosswalks.
- 6. All pavement striping shall be as noted on the legend or plans.
- 7. All preformed pavement marking tapes over existing pavement shall be applied with an approved primer as recommended by the tape's manufacturer and as approved by the Engineer. The primer shall be allowed to dry to the tacky stage prior to tape application.
- 8. Contractor shall verify locations of fire hydrants prior to installation of Type F Raised Pavement Markers.

LEGEND



6" Solid Yellow Stripe with
Type H RPMs @ 40'-0" o.c.
(Thermoplastic Extrusion)

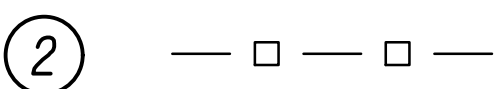

4" White Profiled Thermoplastic Stripe, 10' long with
Type C RPMs @ 40'-0" o.c.
See Detail this sheet.

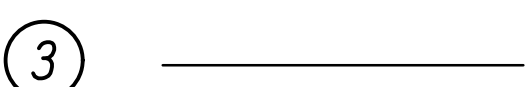

1/2" White Zipper Barrier Guide Stripe
(Thermoplastic Extrusion)

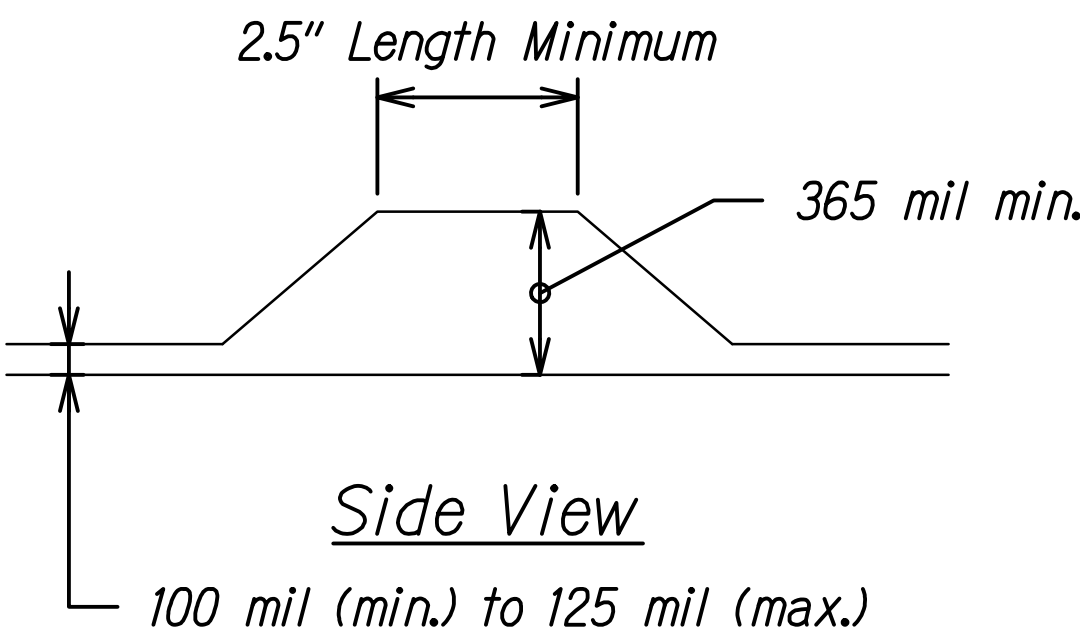

Side View

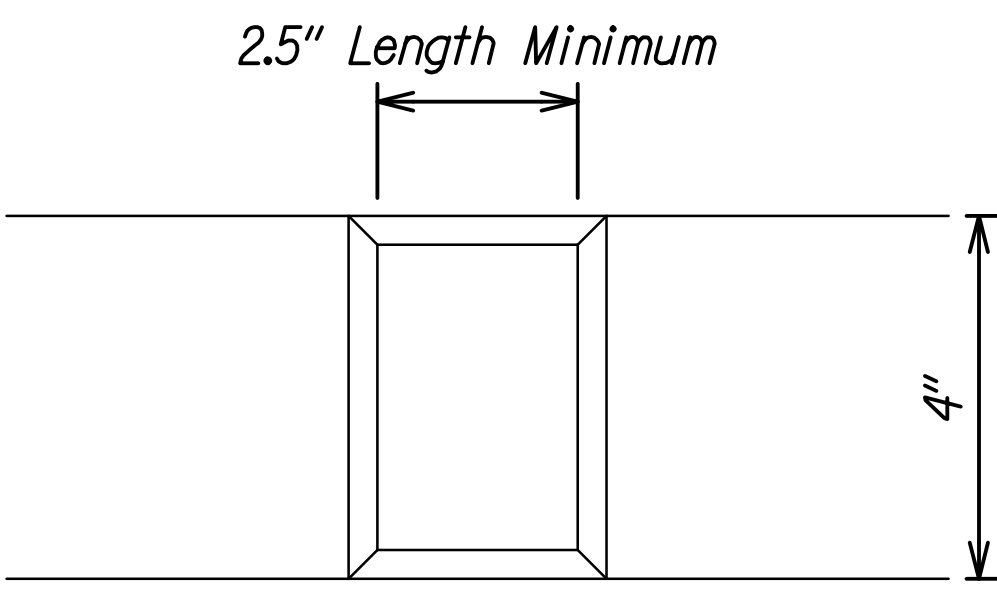

Top View

FED. ROAD DIST. NO.	STATE	FEDERAL AID PROJ. NO.	FISCAL YEAR	SHEET NO.	TOTAL SHEETS
HAWAII	HAW.	NH-0300(144)	2023	31	175

ORIGINAL PLAN	SURVEY PLOTTED BY	DATE
NOTE BOOK	DRAWN BY	
	DESIGNED BY	
	QUANTITIES BY	
	CHECKED BY	

PAMELA K. UYEDA

LICENSED PROFESSIONAL ENGINEER

No. 10352-C

HAWAII, U.S.A.

THIS WORK WAS PREPARED BY ME OR UNDER MY SUPERVISION.

PAMELA K. UYEDA

04/30/24

SIGNATUREEXPIRATION DATE OF THE LICENSE

STATE OF HAWAII

DEPARTMENT OF TRANSPORTATION

HIGHWAYS DIVISION

SIGNING AND PAVEMENT

MARKINGS NOTES & LEGEND

INTERSTATE ROUTE H-1 AND H-201

DESTINATION SIGN UPGRADE/REPLACEMENT, PHASE 3

FAP NO. NH-0300(144)

Scale: None

Date: Sept. 2022

SHEET No. TC-3 OF 76 SHEETS

31

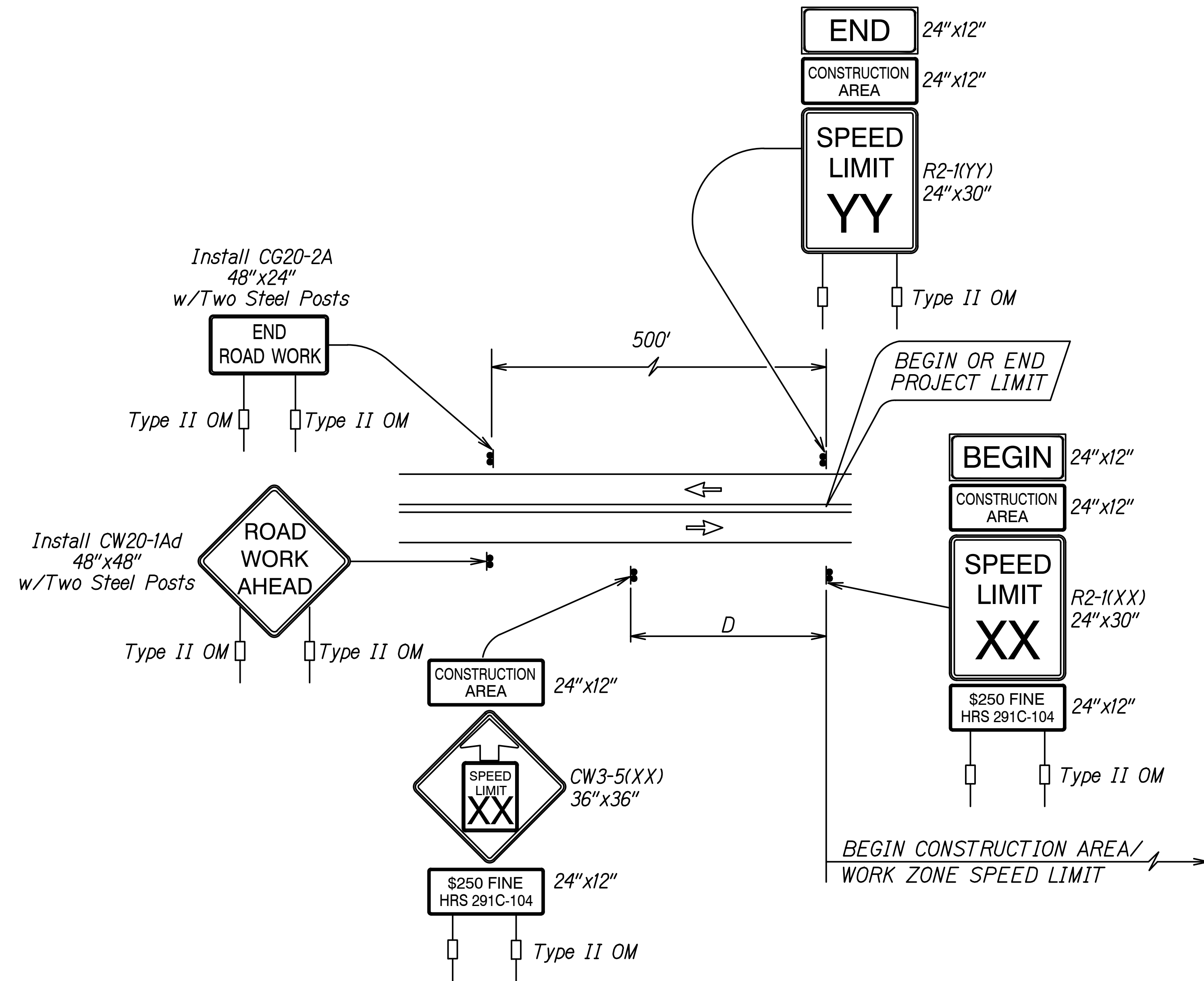

Work Zone Notes:

1. This Work Zone Sign Plan is intended for use on long-term stationary work zones/construction phases (3 days or more). All work zones or construction phases less than 3 days duration will use Traffic Control Plans shown in Section 645 of the Special Provisions.
2. All existing regulatory speed limit signs with posts within the work zone/project limits shall be removed and replaced with work zone speed limit sign assemblies (R2-1(XX) and CW3-5(XX) with "CONSTRUCTION AREA" and "\$250 FINE HRS 291C-104" Supplemental Signs).
3. Construction sign assemblies shall be installed on both the approaching and trailing ends of each work zone as shown on this plan.
4. Each construction warning sign shall have a minimum of two (2) Type II OM. Each work zone speed limit assembly shall have a minimum of one (1) Type II OM. Installation of each Type II OM shall be considered incidental to the various traffic control pay items.
5. Upon the completion of all physical work or as directed by the Engineer, all construction signs and work zone speed limit assemblies shall be removed. All speed limit signs and posts that were existing at the start of the project within the work zone/project limits shall be restored back to their original locations and configurations.
6. Placement of construction signs shall not obstruct the path of pedestrians and bicyclists.
7. The removal and restoration of existing regulatory speed limit signs shall be considered incidental to the various traffic control pay items.

TABLE I GUIDELINE FOR ADVANCE PLACEMENT OF SPEED REDUCTION SIGN R2-5b(XX)-A, CONSTRUCTION AREA SPEED LIMIT		
YY - EXISTING POSTED SPEED LIMIT (MPH)	XX - NEW CONSTRUCTION AREA SPEED LIMIT (MPH)	D-REDUCED SPEED LIMIT SIGN SPACING TO FIRST CONSTRUCTION AREA SPEED LIMIT SIGN (FEET)
≤25	EXIST. SPEED LIMIT TO REMAIN	
30	25	100
35	25	175
40	30	175

TYPICAL DETAIL FOR CONSTRUCTION SIGNS
ON TWO LANE OR MULTILANE UNDIVIDED LOW SPEED HIGHWAY

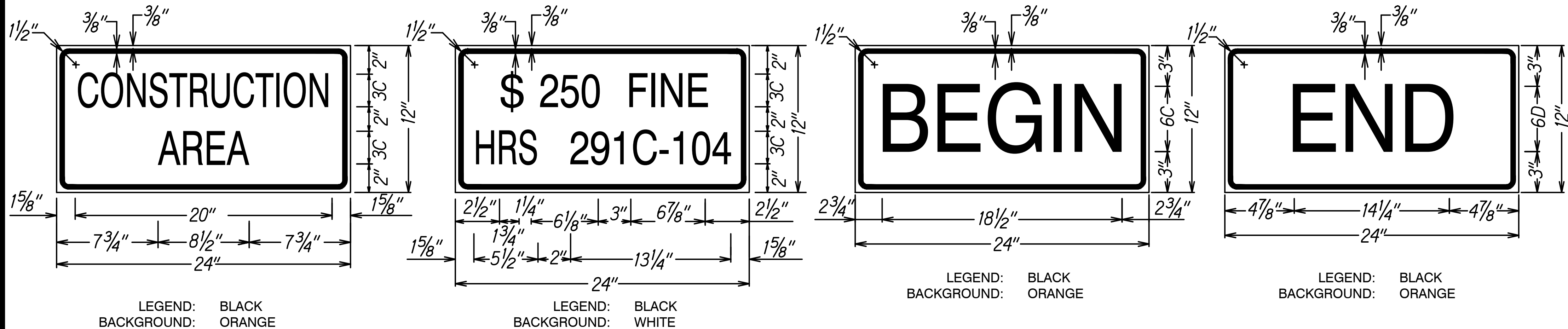

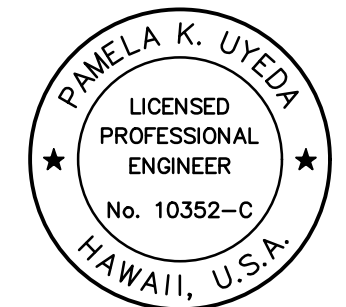
 THIS WORK WAS PREPARED BY ME OR UNDER MY SUPERVISION. Signature: <i>Pamela K. Uyeda</i> 04/30/24 EXPIRATION DATE OF THE LICENSE	STATE OF HAWAII DEPARTMENT OF TRANSPORTATION HIGHWAYS DIVISION LOW SPEED UNDIVIDED HIGHWAY WORK ZONE SIGNING PLAN, NOTES & DETAILS INTERSTATE ROUTE H-1 AND H-201 DESTINATION SIGN UPGRADE/REPLACEMENT, PHASE 3 FAP NO. NH-0300(144) Scale: Not to Scale Date: Sept. 2022

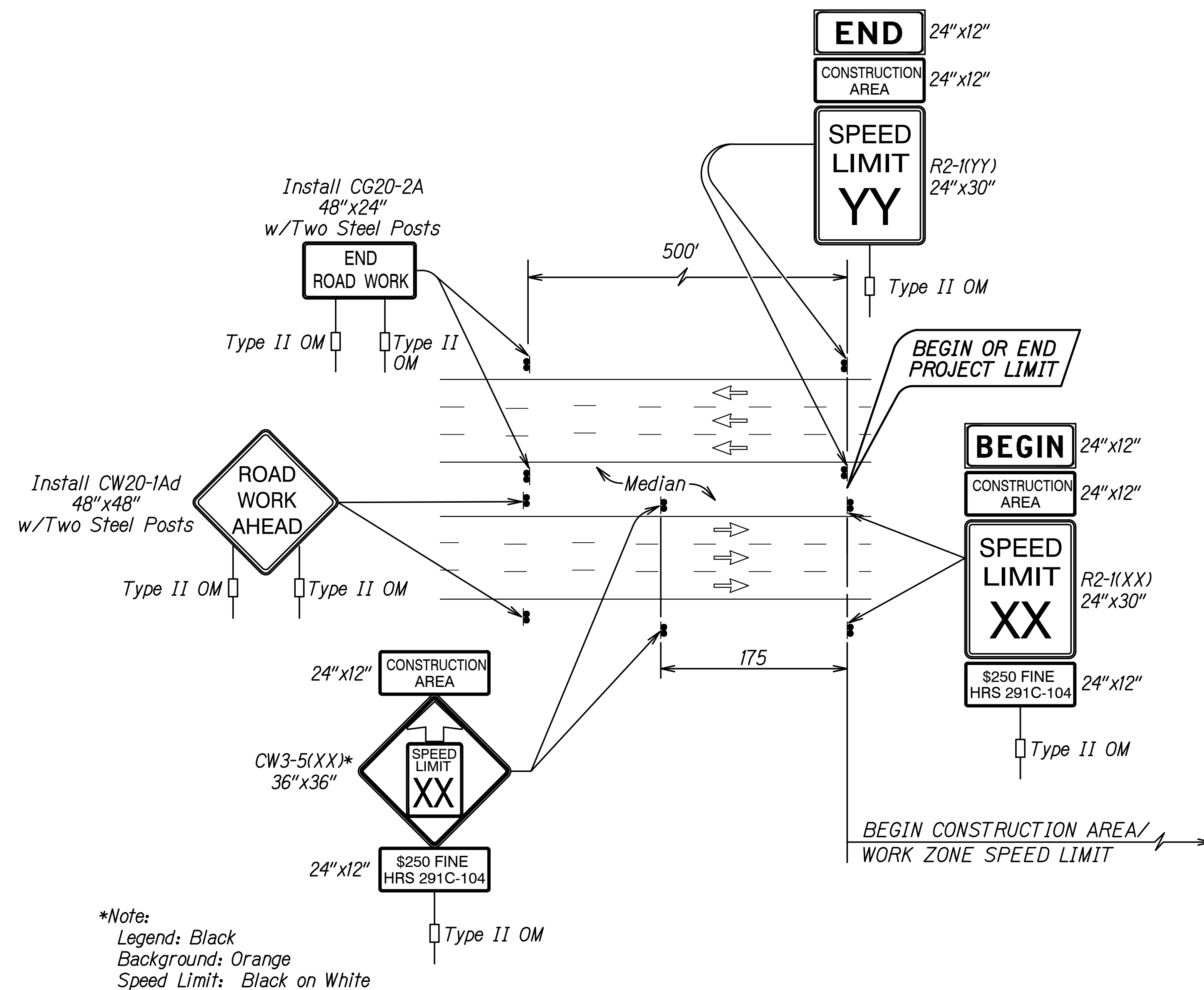

TYPICAL DETAIL FOR CONSTRUCTION SIGNS
ON MULTILANE DIVIDED LOW SPEED HIGHWAY

Work Zone Notes:

1. *This Work Zone Sign Plan is intended for use on long-term stationary work zones/construction phases (3 days or more). All work zones or construction phases less than 3 days duration will use Traffic Control Plans shown in Section 645 of the Special Provisions.*
2. *All existing regulatory speed limit signs with posts within the work zone/project limits shall be removed and replaced with work zone speed limit sign assemblies (R2-1(XX) and CW3-5(XX) with "CONSTRUCTION AREA" and "\$250 FINE HRS 291C-104" Supplemental Signs).*
3. *Construction sign assemblies shall be installed on both the approaching and trailing ends of each work zone as shown on this plan.*
4. *Each construction warning sign shall have a minimum of two (2) Type II OM. Each work zone speed limit assembly shall have a minimum of one (1) Type II OM. Installation of each Type II OM shall be included in the various traffic control pay items.*
5. *Upon the completion of all physical work or as directed by the Engineer, all construction signs and work zone speed limit assemblies shall be removed. All speed limit signs and posts that were existing at the start of the project within the work zone/project limits shall be restored back to their original locations and configurations.*
6. *Placement of construction signs shall not obstruct the path of pedestrians and bicyclists.*
7. *The removal and restoration of existing regulatory speed limit signs with new posts along with the installation, maintenance and removal of work zone speed limit sign assemblies shall be included in the various traffic control pay items. Sign covers shall be commercially manufactured and HDOT approved. Sign covers shall not allow any portion of the sign being covered to be visible. If the sign has more than one side, cover shall completely cover each side. "Homemade" or "field made" covers shall not be used or accepted.*
8. *All signs and markers shown shall be paid under the various traffic control pay items.*

TABLE I
GUIDELINE FOR ADVANCE PLACEMENT OF SPEED REDUCTION
SIGN CW3-5(XX), CONSTRUCTION AREA SPEED LIMIT

EXISTING POSTED SPEED LIMIT (MPH)	XX-NEW CONSTRUCTION AREA SPEED LIMIT (MPH)	D-REDUCED SPEED LIMIT SIGN SPACING TO FIRST CONSTRUCTION AREA SPEED LIMIT SIGN (FEET)
≤ 25	EXIST. SPEED LIMIT TO REMAIN	
30	25	100
35	25	175
40	30	175

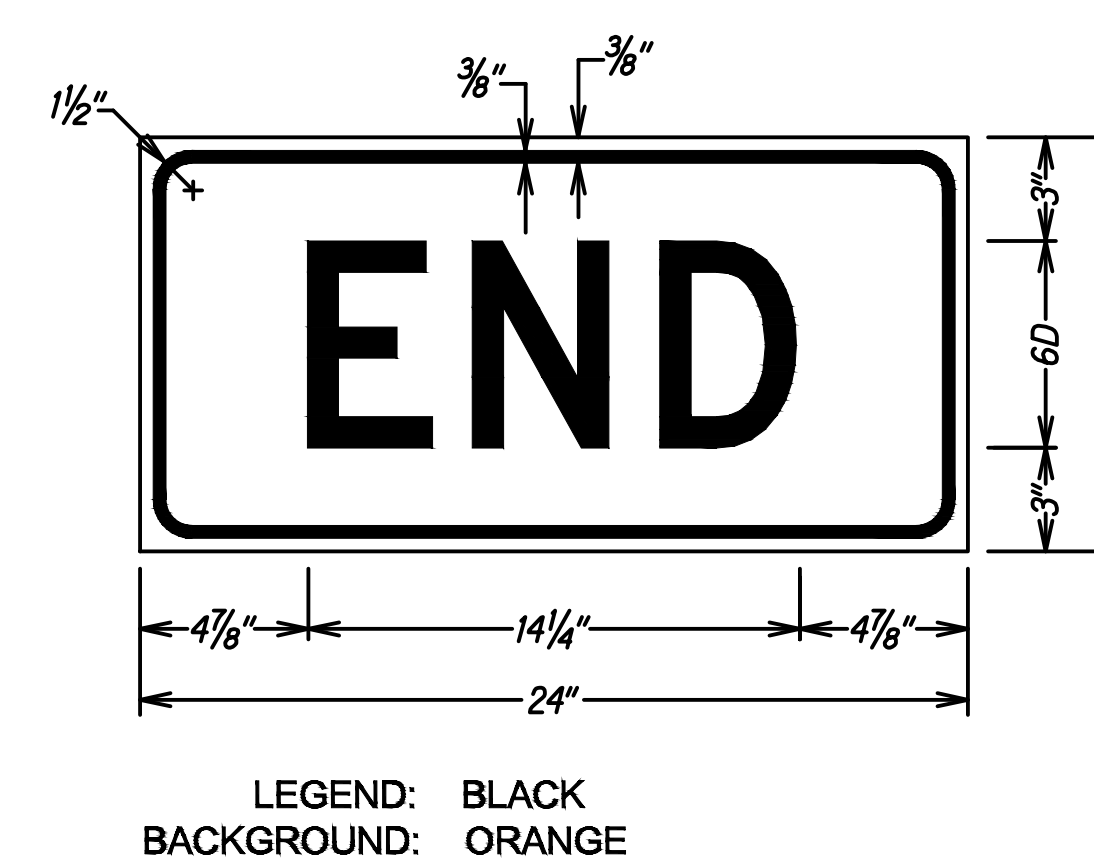
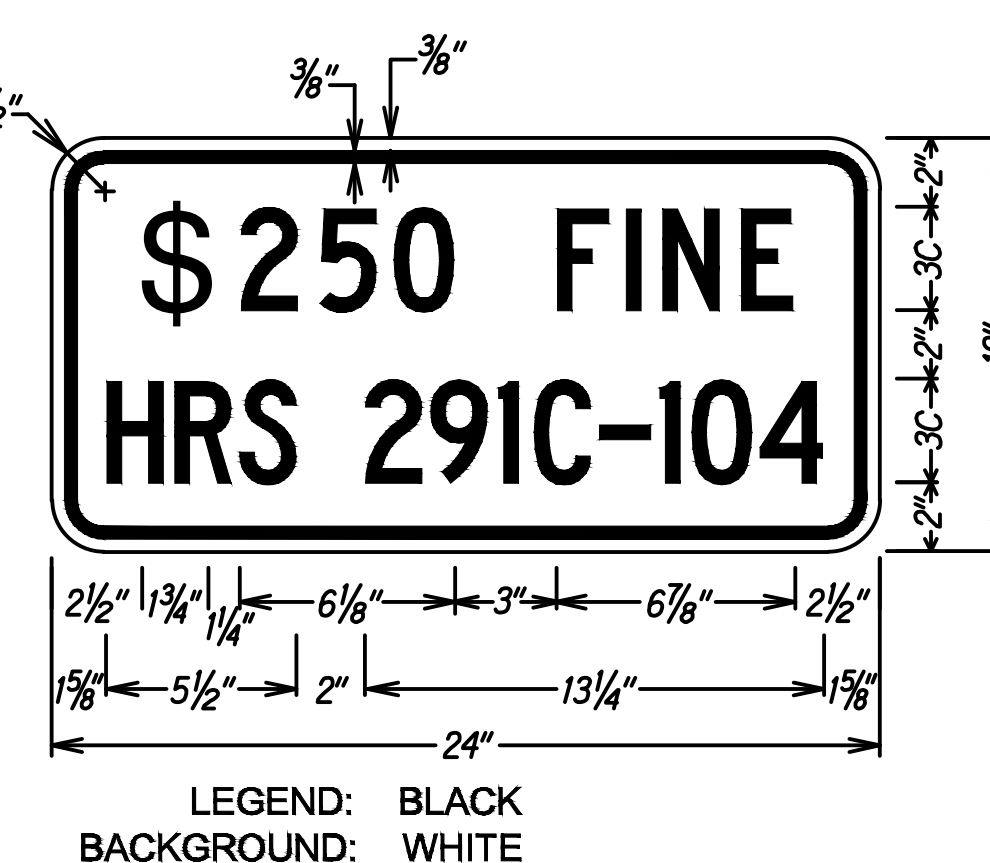
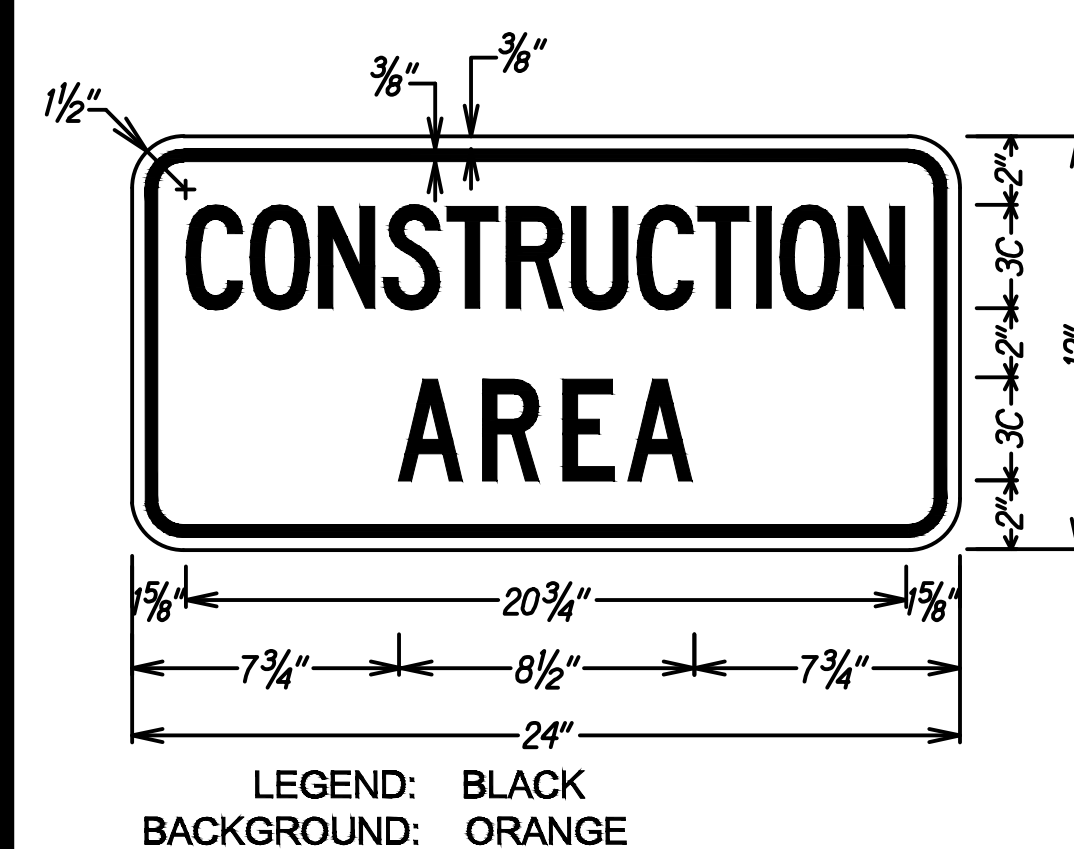

ORIGINAL PLAN	SURVEY PLOTTED BY _____	DATE _____
NOTE BOOK	DRAWN BY _____	_____
	TRACED BY _____	_____
	DESIGNED BY _____	_____
	QUANTITIES BY _____	_____
No. _____	CHECKED BY _____	_____

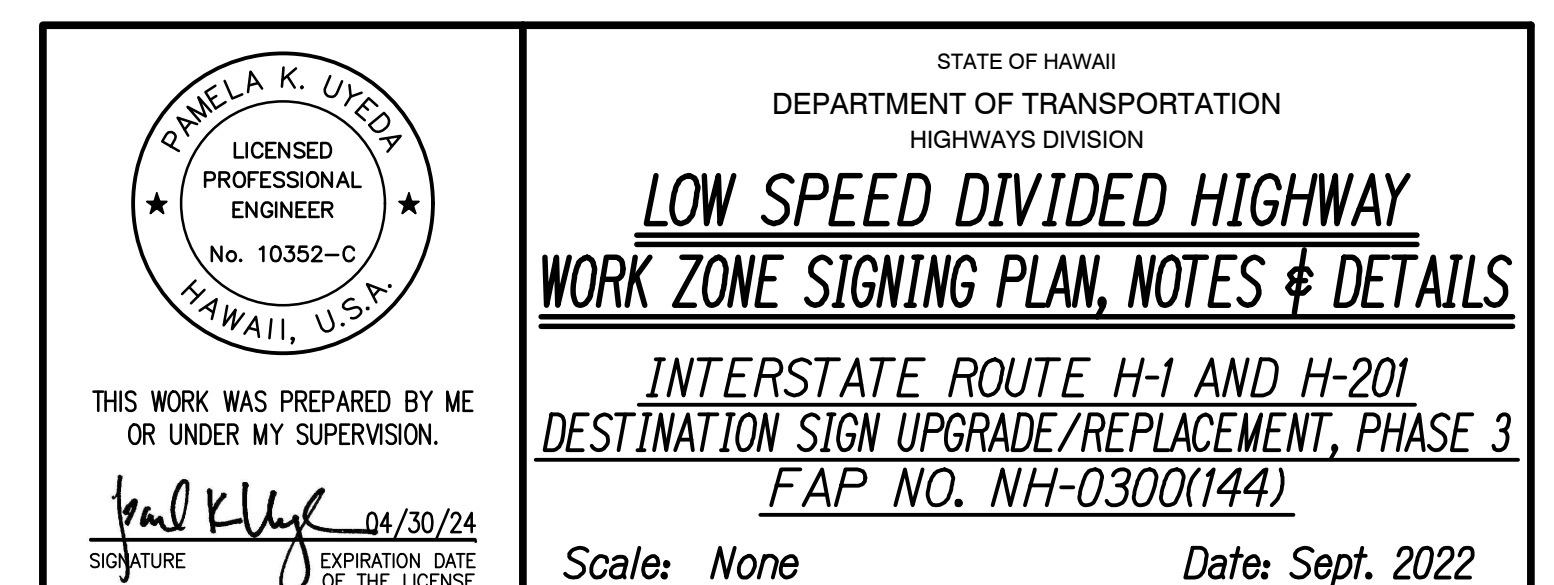

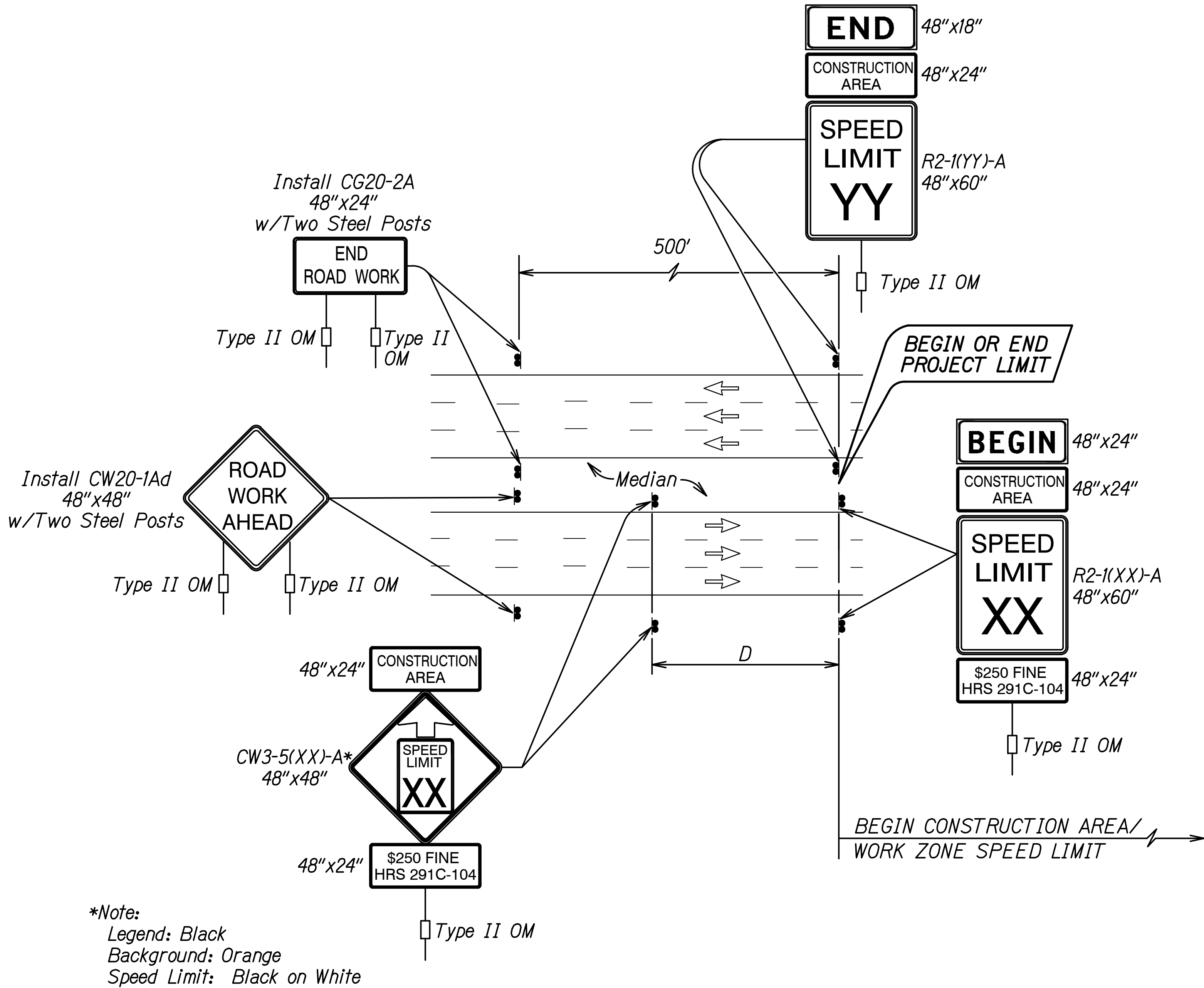

TYPICAL DETAIL FOR CONSTRUCTION SIGNS
ON FREEWAY

Work Zone Notes:

1. This Work Zone Sign Plan is intended for use on long-term stationary work zones/ construction phases (3 Days or more). All work zones or construction phases less than 3 days duration will use Traffic Control Plans shown in Section 645 of the Special Provisions.
2. All existing regulatory speed limit signs within the work zone/project limits shall be covered and work zone speed limit sign assemblies (R2-1(XX)-A and CW3-5(XX)-A with "CONSTRUCTION AREA" and "\$250 FINE HRS 291C-104" Supplemental Signs) shall be displayed during lane closure hours.
3. Upon the removal of the lane closure, all work zone speed limit signs shall be covered and existing speed limit signs within the work zone/project limits shall be restored.
4. Construction signs shall be installed on both the approaching and trailing ends of each work zone.
5. Each construction sign shall have a minimum of two (2) Type II OM. Installation of each Type II OM shall be considered incidental to the various traffic control pay items.
6. All work zone speed sign assembly shall be mounted on three (3) 4.00 lbs./ft. galvanized flanged channel sign posts with a sign clearance height of five (5) feet. Sign stiffeners as specified by Standard Plan Sheet TE-02 shall be installed as needed or as directed by the Engineer.
7. The daily covering and uncovering of existing regulatory speed limit signs along with the installation, maintenance, removal and daily covering and uncovering of work zone speed limit sign assemblies shall be considered incidental to the various traffic control pay items.

TABLE I GUIDELINE FOR ADVANCE PLACEMENT OF SPEED REDUCTION SIGN CW3-5(XX)-A, CONSTRUCTION AREA SPEED LIMIT		
EXISTING POSTED SPEED LIMIT (MPH)	XX-NEW CONSTRUCTION AREA SPEED LIMIT (MPH)	D-REDUCED SPEED LIMIT SIGN SPACING TO FIRST CONSTRUCTION AREA SPEED LIMIT SIGN (FEET)
40	30	175
45	35	225
50	40	225
55	45	300
60	50	300

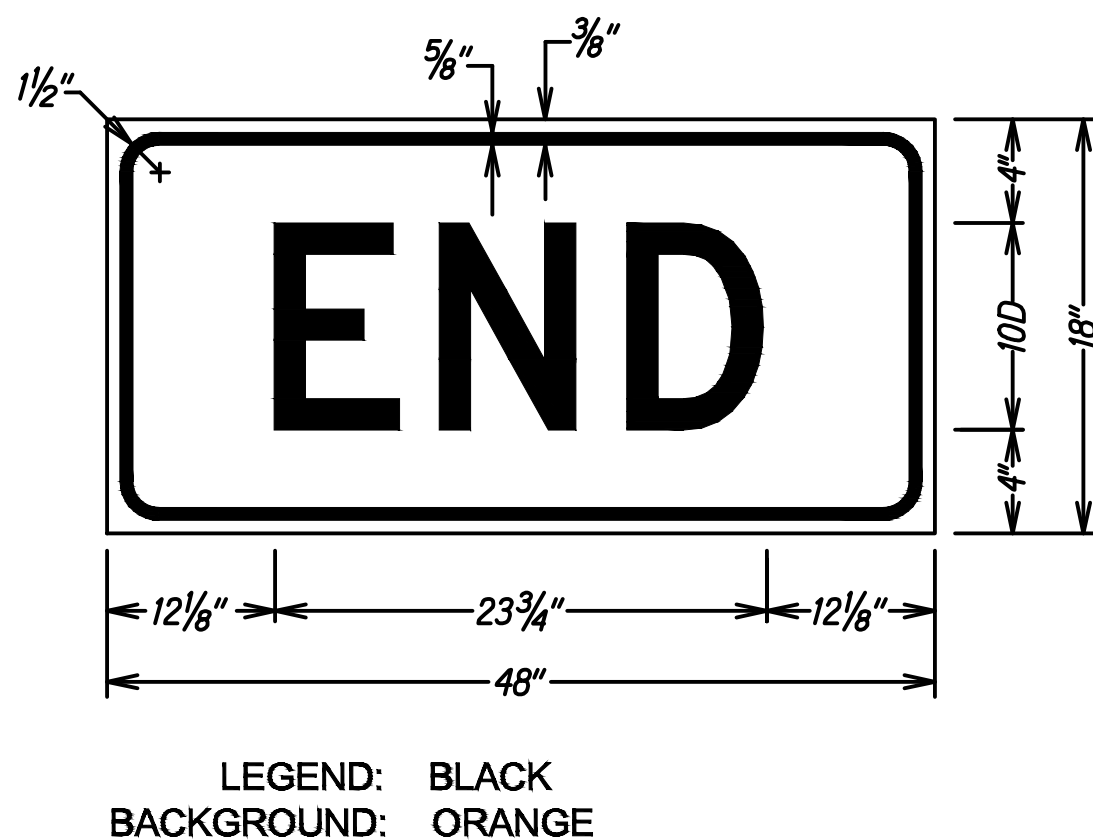
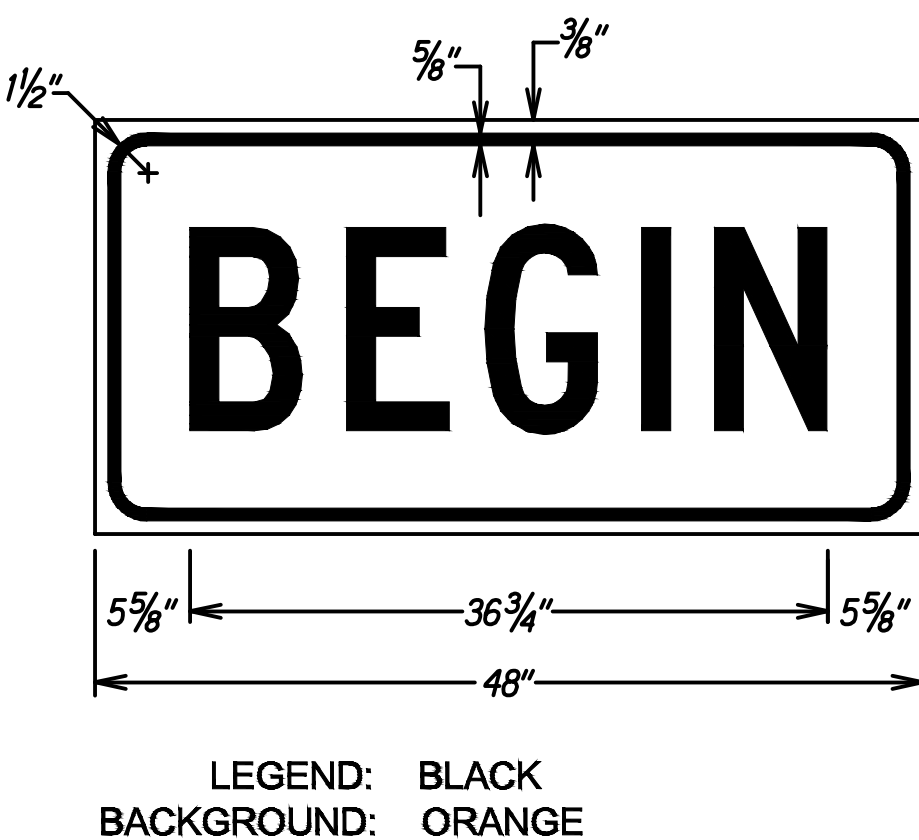
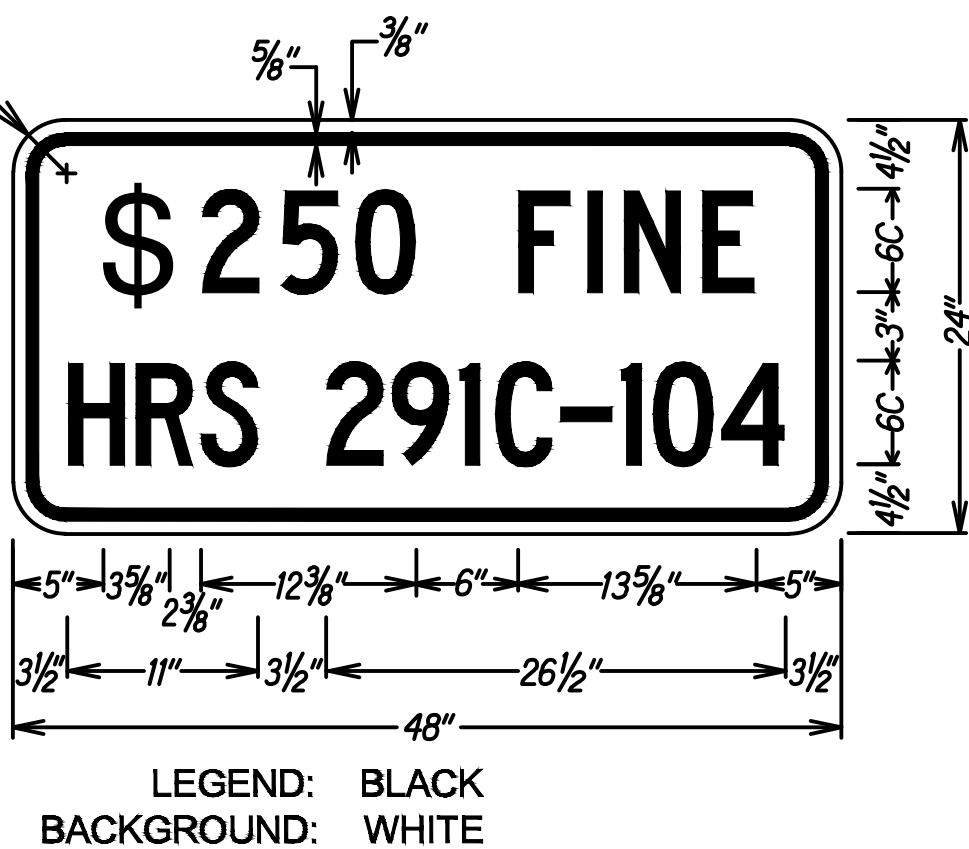
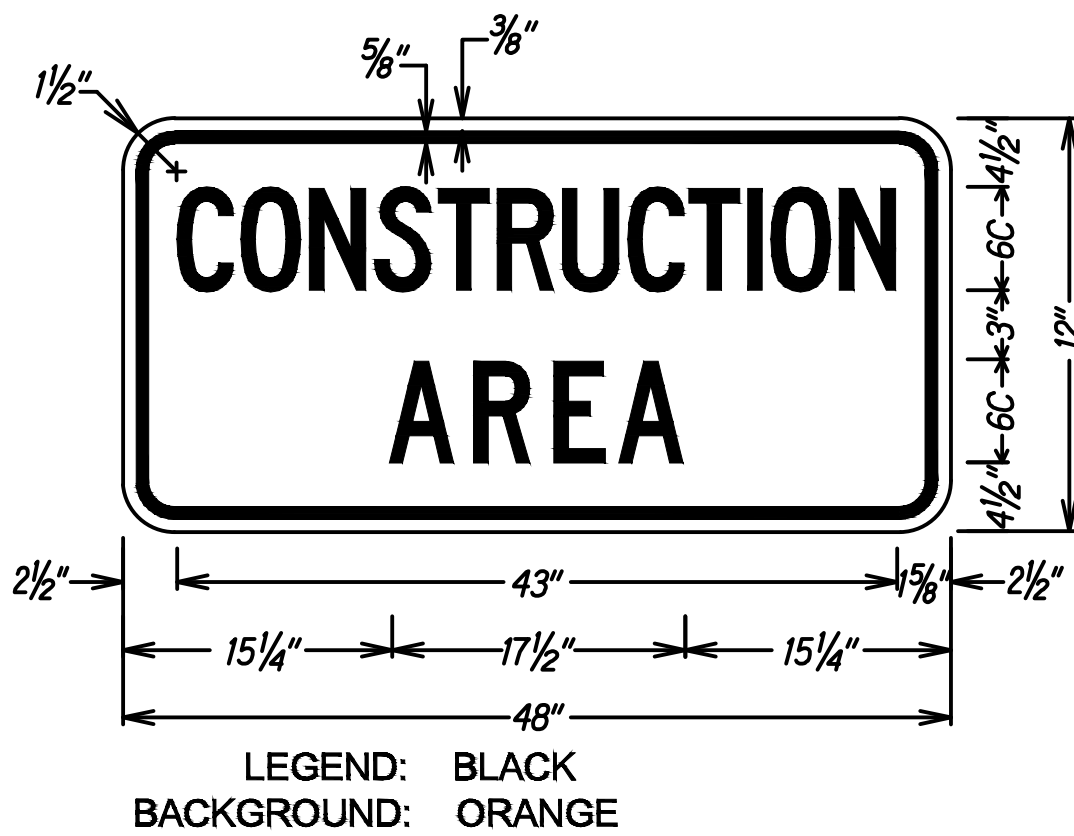

STATE OF HAWAII
DEPARTMENT OF TRANSPORTATION
HIGHWAYS DIVISION

**FREWAY WORK ZONE SIGNING
PLAN, NOTES & DETAILS**

INTERSTATE ROUTE H-1 AND H-201
DESTINATION SIGN UPGRADE/REPLACEMENT, PHASE 3
FAP NO. NH-0300(144)

Scale: Not to Scale Date: Sept. 2022

PAMELA K. UYEDA
LICENSED PROFESSIONAL ENGINEER
No. 10352-C
HAWAII, U.S.A.

THIS WORK WAS PREPARED BY ME
OR UNDER MY SUPERVISION.

Signature: [Signature]
EXPIRATION DATE OF THE LICENSE: 04/30/24

FED. ROAD DIST. NO.	STATE	FEDERAL AID PROJ. NO.	FISCAL YEAR	SHEET NO.	TOTAL SHEETS
HAWAII	HAW.	NH-0300(144)	2023	35	175

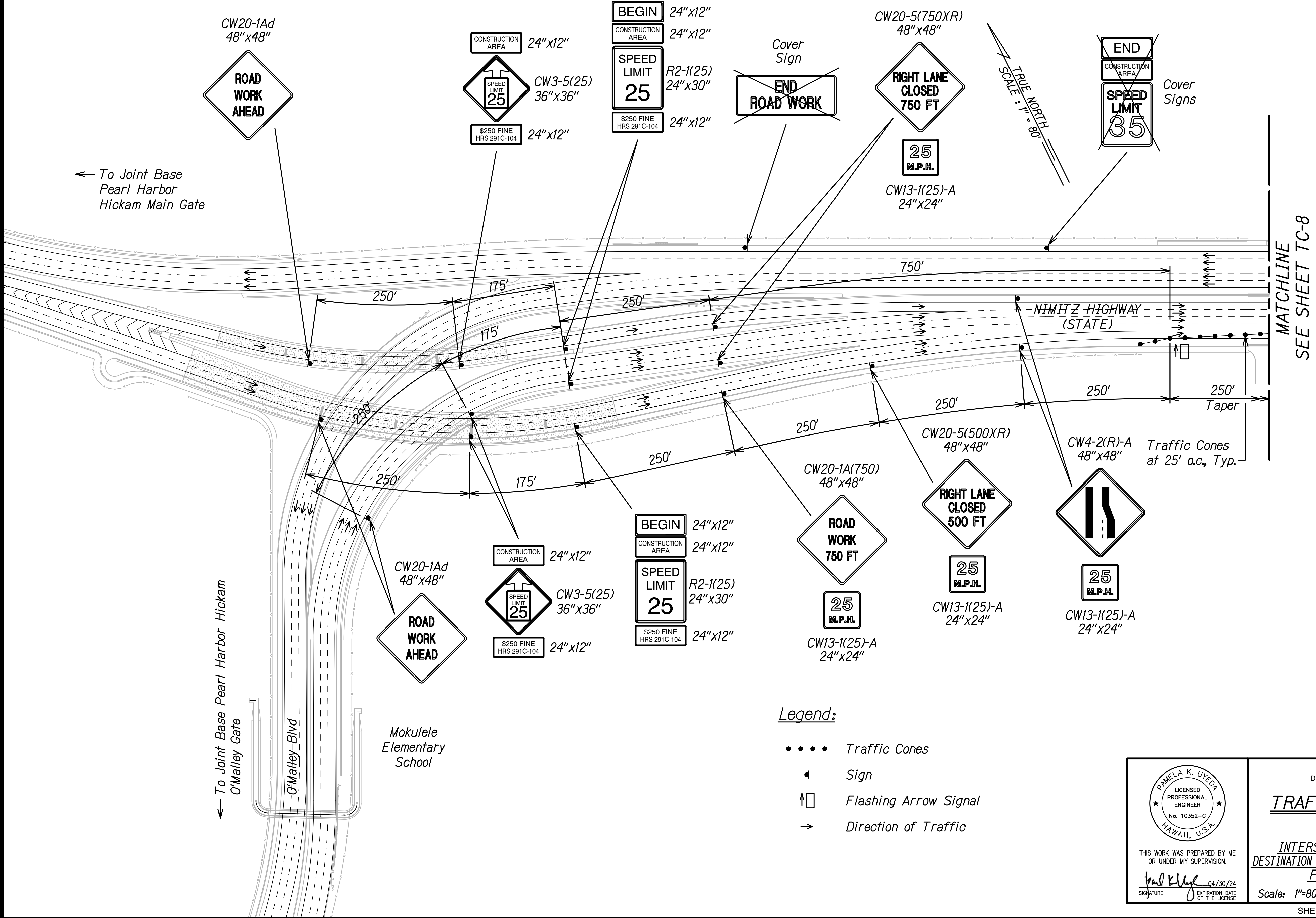

- Legend:**
- • • • Traffic Cones
 - ◀ Sign
 - ⬆ Flashing Arrow Signal
 - ➔ Direction of Traffic

STATE OF HAWAII
DEPARTMENT OF TRANSPORTATION
HIGHWAYS DIVISION

**TRAFFIC CONTROL PLAN
PHASE 1A**

INTERSTATE ROUTE H-1 AND H-201
DESTINATION SIGN UPGRADE/REPLACEMENT, PHASE 3
FAP NO. NH-0300(144)

Scale: 1"=80' Date: Sept. 2022

THIS WORK WAS PREPARED BY ME
OR UNDER MY SUPERVISION.

Paul K. Uyeda 04/30/24
SIGNATURE EXPIRATION DATE
OF THE LICENSE

FED. ROAD DIST. NO.	STATE	FEDERAL AID PROJ. NO.	FISCAL YEAR	SHEET NO.	TOTAL SHEETS
HAWAII	HAW.	NH-0300(144)	2023	36	175

Legend:

- Work Area
- Traffic Cones
- Sign
- Direction of Traffic
- Police Vehicle with Visible Blue Light

TRUE NORTH
SCALE: 1" = 80'

MATCHLINE
SEE SHEET TC-7

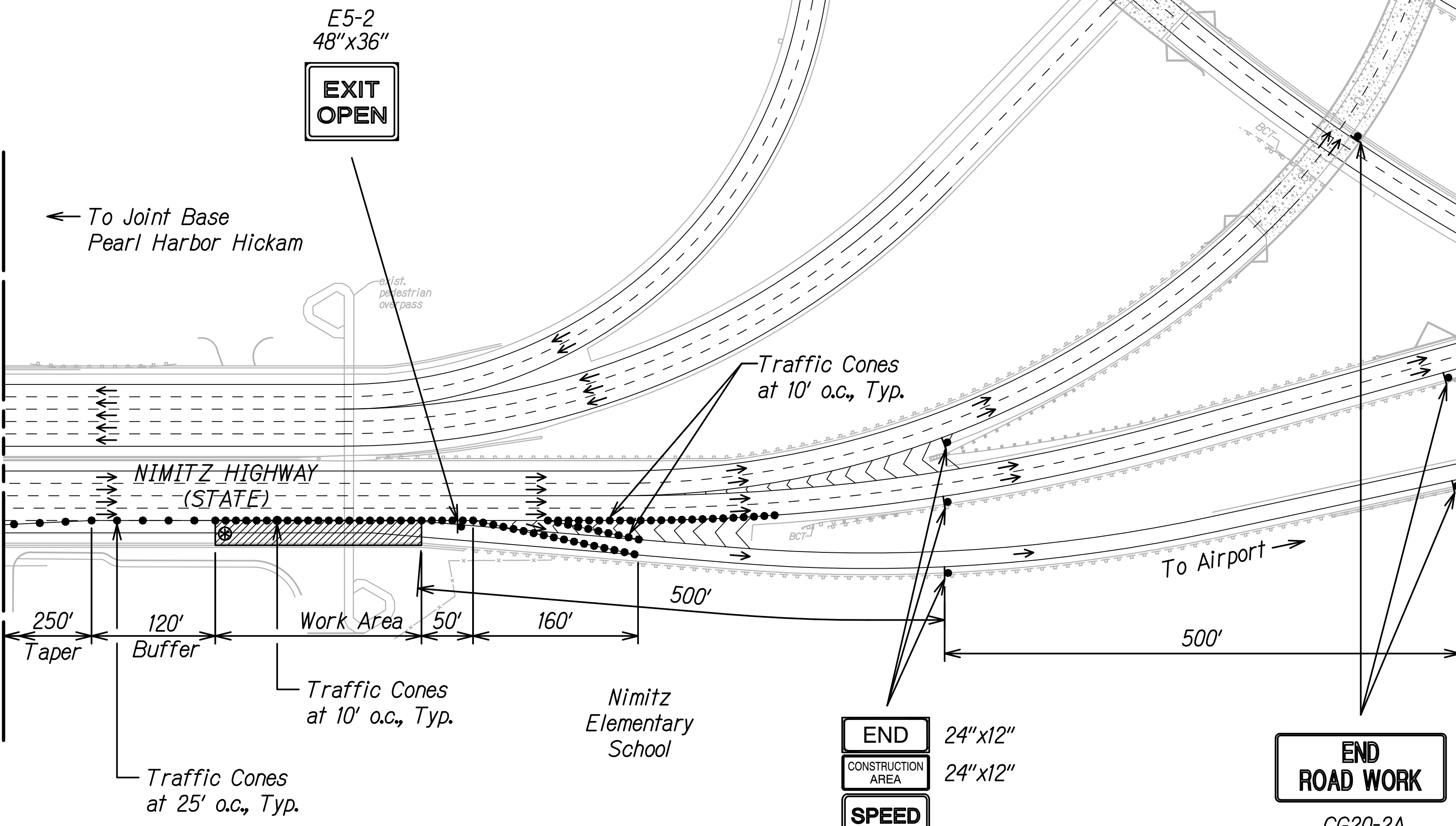

Cover Signs

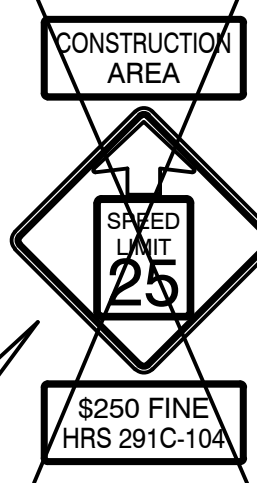

Cover Signs

Navy Exchange



Cover Sign

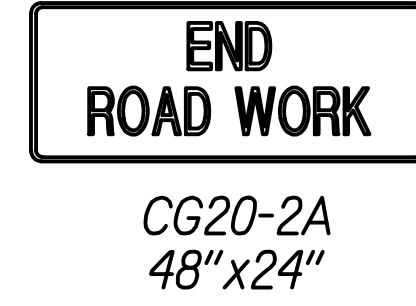
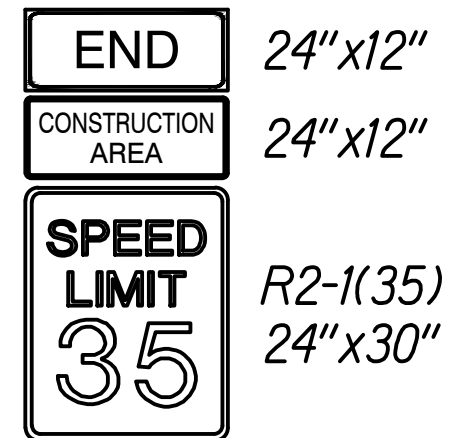

PAMELA K. UYEDA

LICENSED PROFESSIONAL ENGINEER

No. 10352-C

HAWAII, U.S.A.

THIS WORK WAS PREPARED BY ME OR UNDER MY SUPERVISION.

Paul K. Uyeda

SIGNATURE

04/30/24

EXPIRATION DATE OF THE LICENSE

STATE OF HAWAII
DEPARTMENT OF TRANSPORTATION
HIGHWAYS DIVISION

TRAFFIC CONTROL PLAN
PHASE 1A

INTERSTATE ROUTE H-1 AND H-201
DESTINATION SIGN UPGRADE/REPLACEMENT, PHASE 3
FAP NO. NH-0300(144)

Scale: 1"=80'

Date: Sept. 2022

ORIGINAL PLAN	DATE
SURVEY PLOTTED BY	
DRAWN BY	
DESIGNED BY	
NOTE BOOK	
QUANTITIES BY	
CHECKED BY	
No.	

FED. ROAD DIST. NO.	STATE	FEDERAL AID PROJ. NO.	FISCAL YEAR	SHEET NO.	TOTAL SHEETS
HAWAII	HAW.	NH-0300(144)	2023	38	175

TRUE NORTH
SCALE: 1"=80'

MATCHLINE
SEE SHEET TC-9

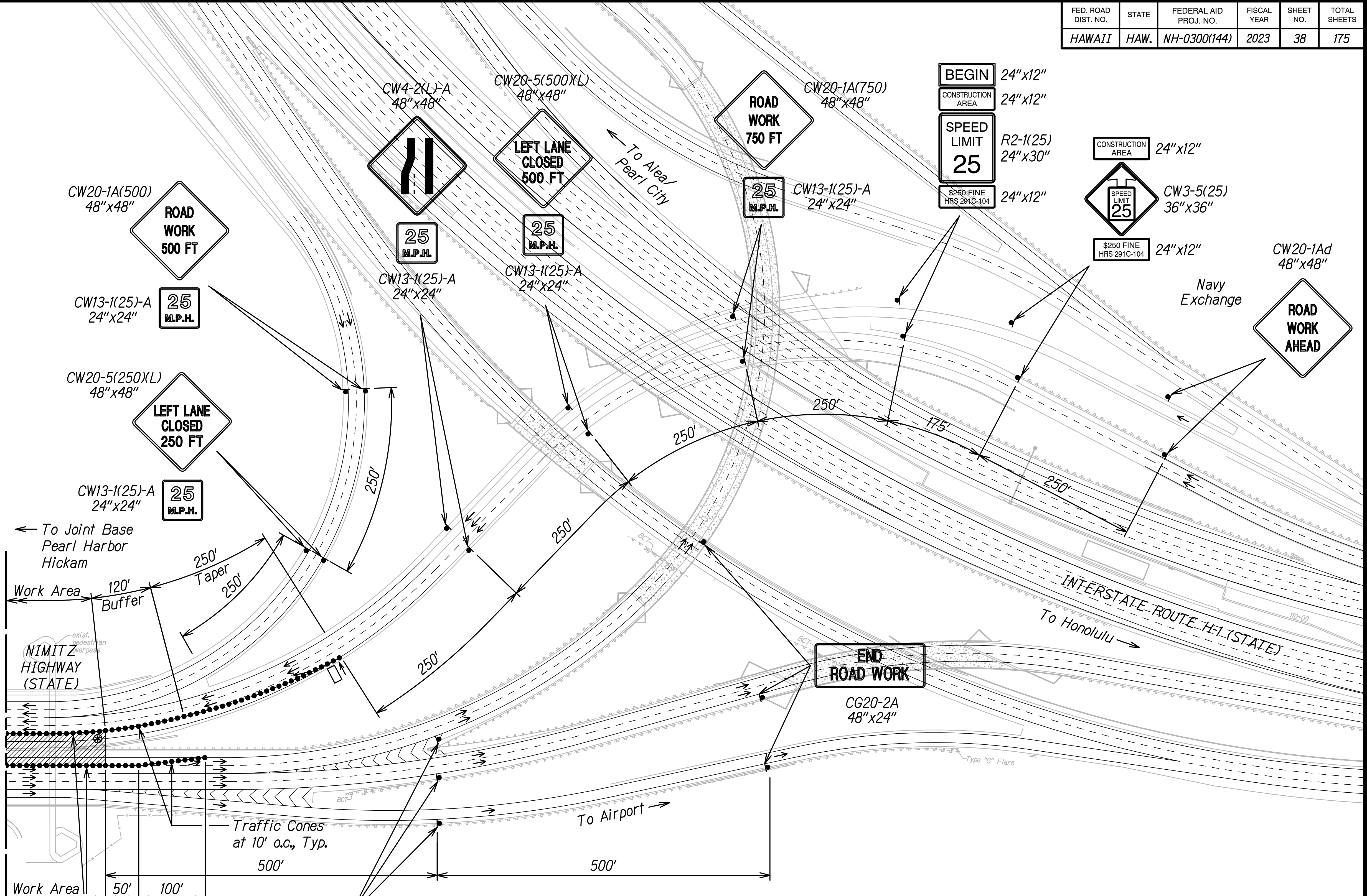

Legend:

- Work Area
- Direction of Traffic
- Traffic Cones
- Police Vehicle with Visible Blue Light
- Sign
- Flashing Arrow Signal

SURVEY PLOTTED BY	DATE
DRAWN BY	
DESIGNED BY	
NOTED BY	
CHECKED BY	
IN CHARGE	

STATE OF HAWAII
DEPARTMENT OF TRANSPORTATION
HIGHWAYS DIVISION

TRAFFIC CONTROL PLAN
PHASE 1B

INTERSTATE ROUTE H-1 AND H-201
DESTINATION SIGN UPGRADE/REPLACEMENT, PHASE 3
FAP NO. NH-0300(144)

Scale: 1"=80' Date: Sept. 2022

PAMELA K. UYEDA
LICENSED PROFESSIONAL ENGINEER
No. 10352-C
HAWAII, U.S.A.

THIS WORK WAS PREPARED BY ME OR UNDER MY SUPERVISION.

Signature: *Pamela K. Uyeda* 04/30/24
EXPIRATION DATE OF THE LICENSE

SHEET No. TC-10 OF 76 SHEETS

FED. ROAD DIST. NO.	STATE	FEDERAL AID PROJ. NO.	FISCAL YEAR	SHEET NO.	TOTAL SHEETS
HAWAII	HAW.	NH-0300(144)	2023	40	175

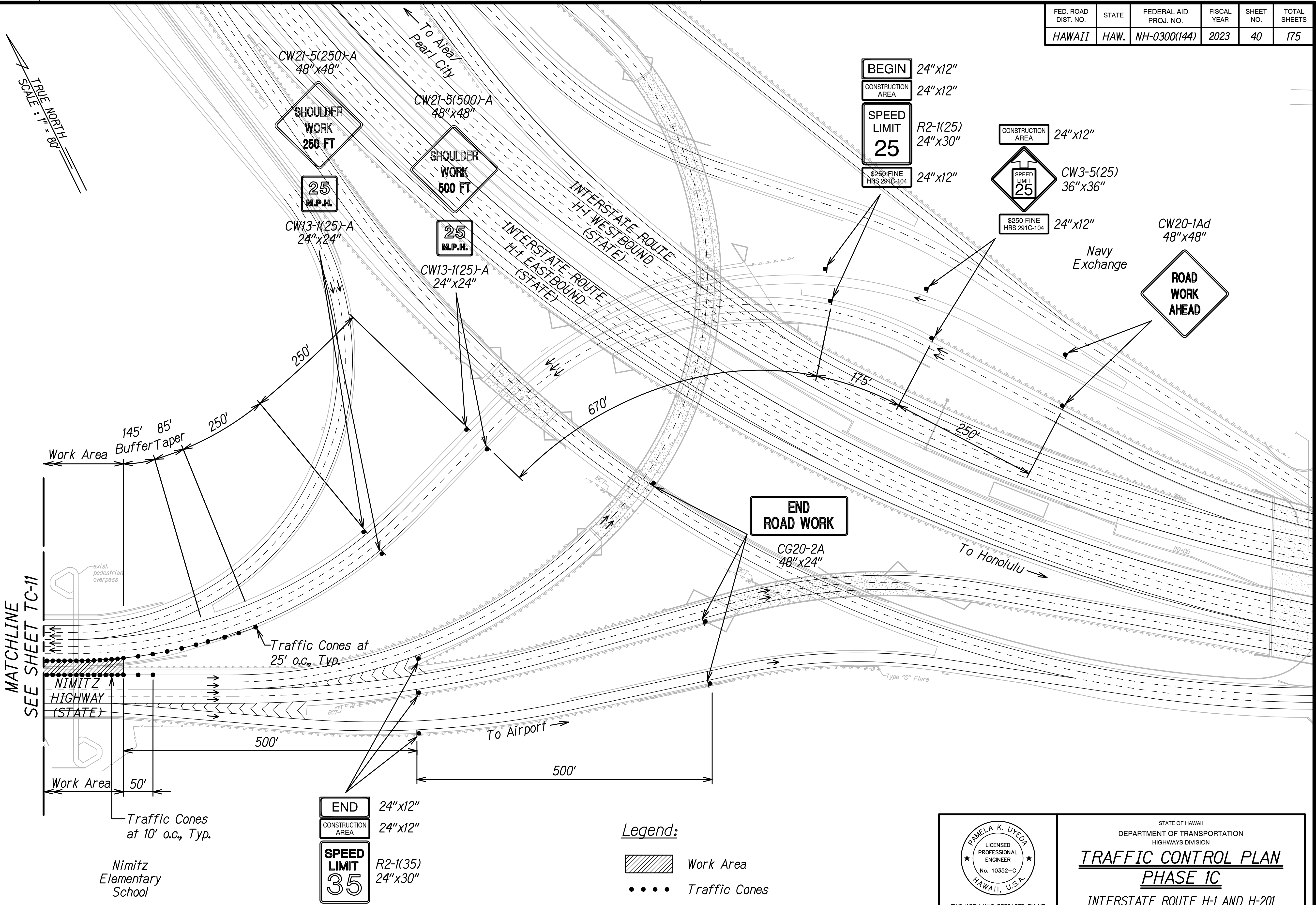

ORIGINAL PLAN	SURVEY PLOTTED BY	DATE
NOTE BOOK	DRAWN BY	
DESIGNED BY		
CHECKED BY		
No.		

STATE OF HAWAII
DEPARTMENT OF TRANSPORTATION
HIGHWAYS DIVISION

TRAFFIC CONTROL PLAN
PHASE 1C

INTERSTATE ROUTE H-1 AND H-201
DESTINATION SIGN UPGRADE/REPLACEMENT, PHASE 3
FAP NO. NH-0300(144)

Scale: 1"=80' Date: Sept. 2022

THIS WORK WAS PREPARED BY ME
OR UNDER MY SUPERVISION.

Paul K. Uyeda 04/30/24
SIGNATURE EXPIRATION DATE OF THE LICENSE

SHEET No. TC-12 OF 76 SHEETS

FED. ROAD DIST. NO.	STATE	FEDERAL AID PROJ. NO.	FISCAL YEAR	SHEET NO.	TOTAL SHEETS
HAWAII	HAW.	NH-0300(144)	2023	41	175

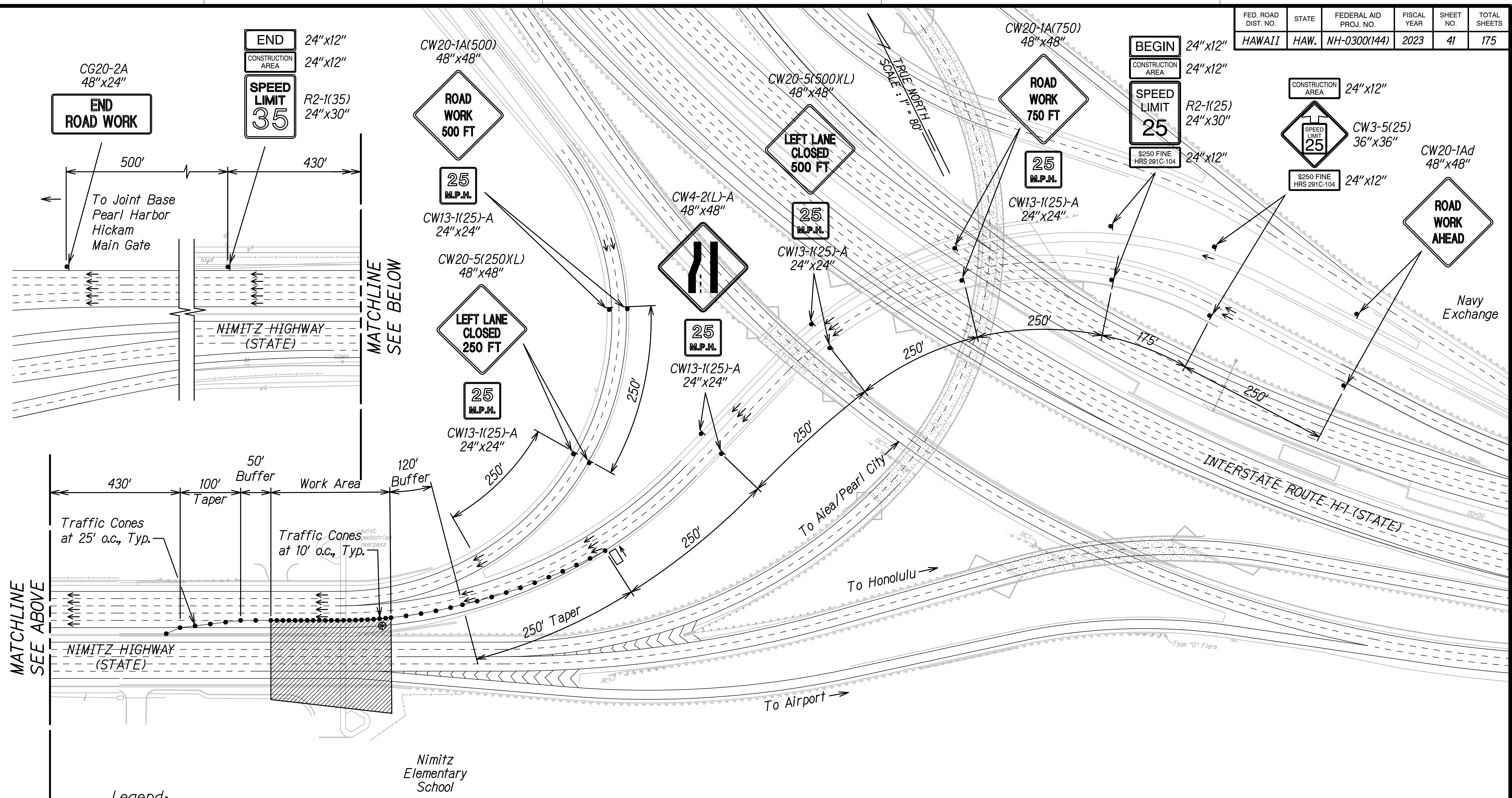

Legend:

- Work Area
- Traffic Cones
- Sign
- Flashing Arrow Signal
- Direction of Traffic
- Police Vehicle with Visible Blue Light

NOTE:
Closure of the outbound lanes at Nimitz and O'Malley Gates are not shown, but are required for this traffic control phase. JBPHH personnel will close the gates for the Contractor. The Contractor shall coordinate with JBPHH personnel listed on Sheet P-1 a minimum of six (6) weeks prior to planned lane closures.

SURVEY PLOTTED BY	DATE
DRAWN BY	
DESIGNED BY	
NOTE BOOK	
QUANTITIES BY	
CHECKED BY	

THIS WORK WAS PREPARED BY ME OR UNDER MY SUPERVISION.

Pamela K. Uyeda 04/30/24
SIGNATURE EXPIRATION DATE OF THE LICENSE

STATE OF HAWAII
DEPARTMENT OF TRANSPORTATION
HIGHWAYS DIVISION

**TRAFFIC CONTROL PLAN
PHASE 1D**

INTERSTATE ROUTE H-1 AND H-201
DESTINATION SIGN UPGRADE/REPLACEMENT, PHASE 3
FAP NO. NH-0300(144)

Scale: 1"=80' Date: Sept. 2022

FED. ROAD DIST. NO.	STATE	FEDERAL AID PROJ. NO.	FISCAL YEAR	SHEET NO.	TOTAL SHEETS
HAWAII	HAW.	NH-0300(144)	2023	44	175

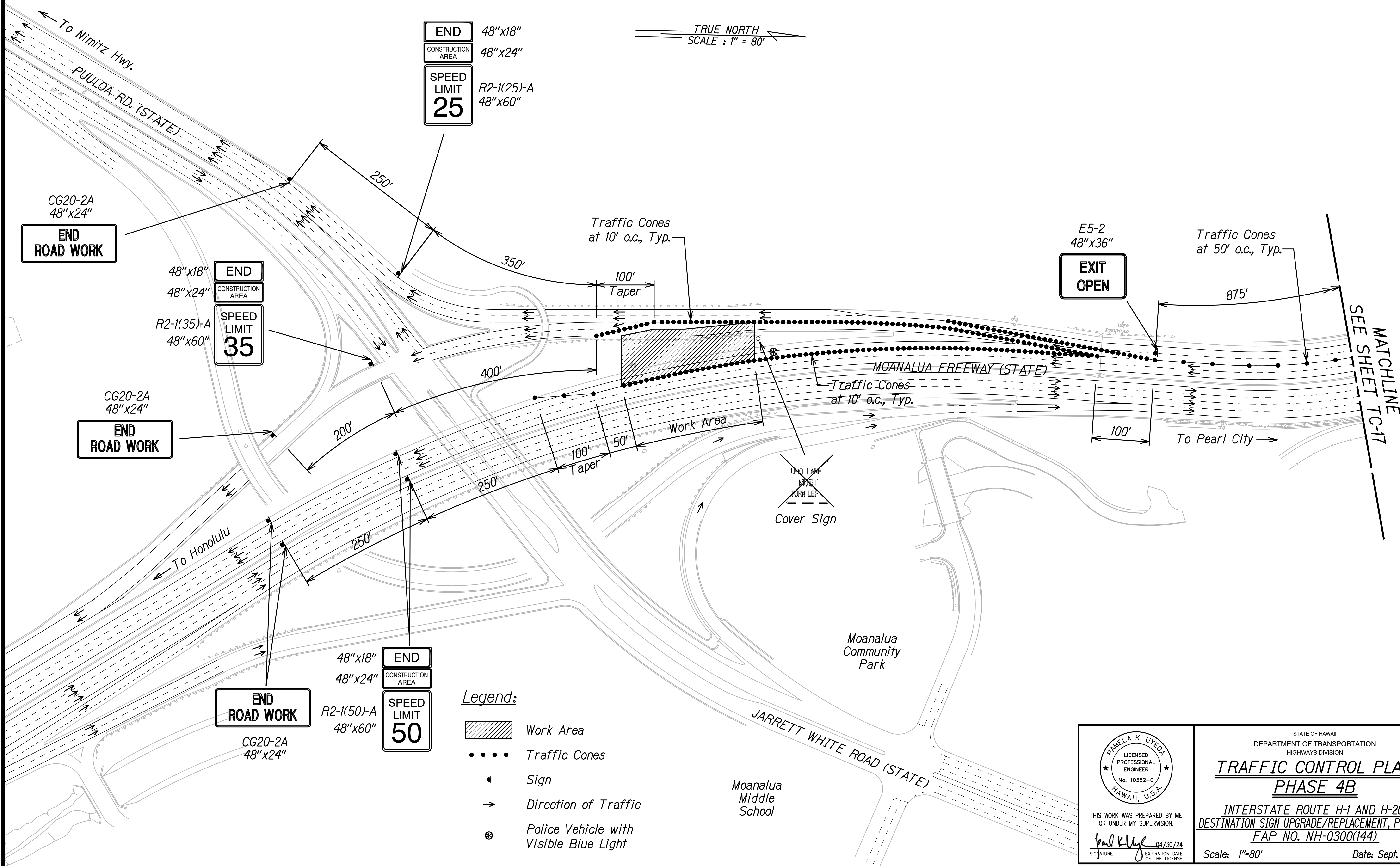

SURVEY PLOTTED BY	DATE
DRAWN BY	
DESIGNED BY	
NOTE BOOK	
QUANTITIES BY	
CHECKED BY	
N.	

Legend:

- Work Area
- Traffic Cones
- Sign
- Direction of Traffic
- Police Vehicle with Visible Blue Light

PAMELA K. UYEDA

LICENSED PROFESSIONAL ENGINEER

No. 10352-C

HAWAII, U.S.A.

THIS WORK WAS PREPARED BY ME OR UNDER MY SUPERVISION.

Pamela K. Uyeda 04/30/24

SIGNATURE EXPIRATION DATE OF THE LICENSE

STATE OF HAWAII

DEPARTMENT OF TRANSPORTATION

HIGHWAYS DIVISION

TRAFFIC CONTROL PLAN

PHASE 4B

INTERSTATE ROUTE H-1 AND H-201

DESTINATION SIGN UPGRADE/REPLACEMENT, PHASE 3

FAP NO. NH-0300(144)

Scale: 1"=80'

Date: Sept. 2022

FED. ROAD DIST. NO.	STATE	FEDERAL AID PROJ. NO.	FISCAL YEAR	SHEET NO.	TOTAL SHEETS
HAWAII	HAW.	NH-0300(144)	2023	46	175

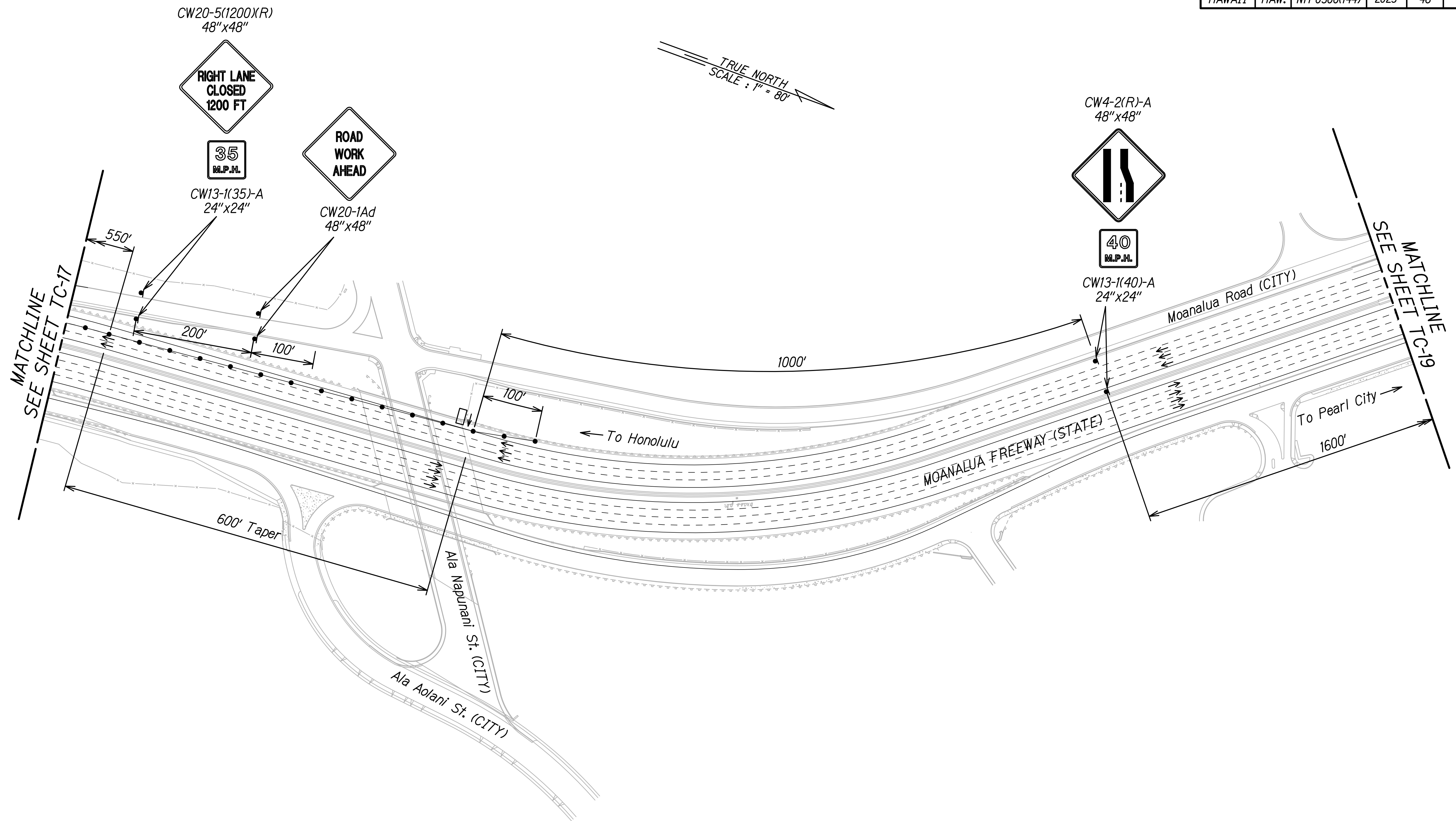

Legend:

- ◄ Sign
- Direction of Traffic

ORIGINAL PLAN	SURVEY PLOTTED BY	DATE
NOTE BOOK	DRAWN BY	
	DESIGNED BY	
	QUANTITIES BY	
	CHECKED BY	
No.		

PMELA K. UYEDA

LICENSED PROFESSIONAL ENGINEER

No. 10352-C

HAWAII, U.S.A.

THIS WORK WAS PREPARED BY ME OR UNDER MY SUPERVISION.

Signature

04/30/24

EXPIRATION DATE OF THE LICENSE

STATE OF HAWAII

DEPARTMENT OF TRANSPORTATION

HIGHWAYS DIVISION

TRAFFIC CONTROL PLAN

PHASE 4B

INTERSTATE ROUTE H-1 AND H-201

DESTINATION SIGN UPGRADE/REPLACEMENT, PHASE 3

FAP NO. NH-0300(144)

Scale: 1"=80'

Date: Sept. 2022

FED. ROAD DIST. NO.	STATE	FEDERAL AID PROJ. NO.	FISCAL YEAR	SHEET NO.	TOTAL SHEETS
HAWAII	HAW.	NH-0300(144)	2023	47	175

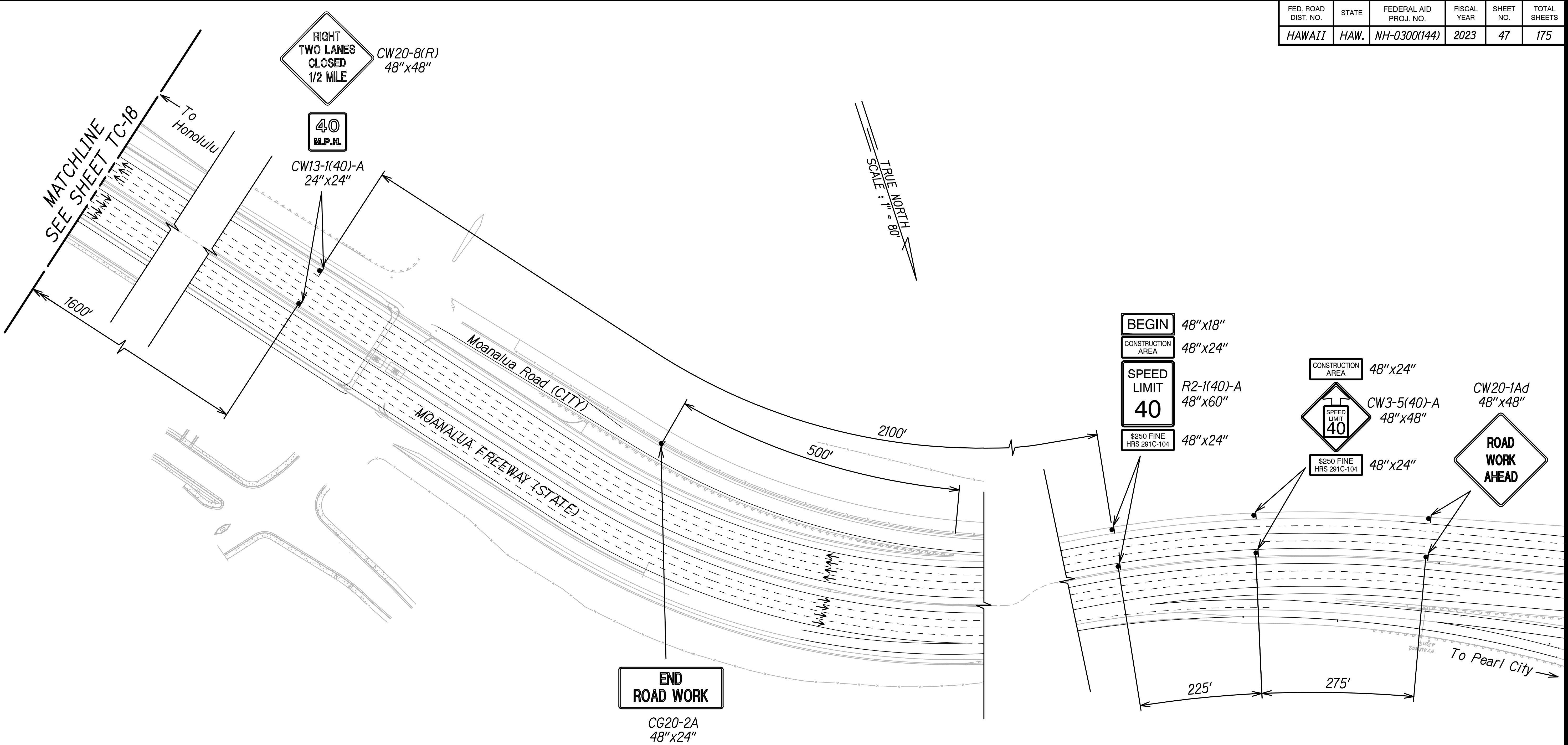

ORIGINAL PLAN	SURVEY PLOTTED BY	DATE
NOTE BOOK	DRAWN BY	
	DESIGNED BY	
	QUANTITIES BY	
	CHECKED BY	

Legend:

- Sign
- Direction of Traffic

STATE OF HAWAII
DEPARTMENT OF TRANSPORTATION
HIGHWAYS DIVISION

**TRAFFIC CONTROL PLAN
PHASE 4B**

INTERSTATE ROUTE H-1 AND H-201
DESTINATION SIGN UPGRADE/REPLACEMENT, PHASE 3
FAP NO. NH-0300(144)

Scale: 1"=80' Date: Sept. 2022

THIS WORK WAS PREPARED BY ME
OR UNDER MY SUPERVISION.

Paul K. Uyeda 04/30/24
SIGNATURE EXPIRATION DATE OF THE LICENSE

FED. ROAD DIST. NO.	STATE	FEDERAL AID PROJ. NO.	FISCAL YEAR	SHEET NO.	TOTAL SHEETS
HAWAII	HAW.	NH-0300(144)	2023	48	175

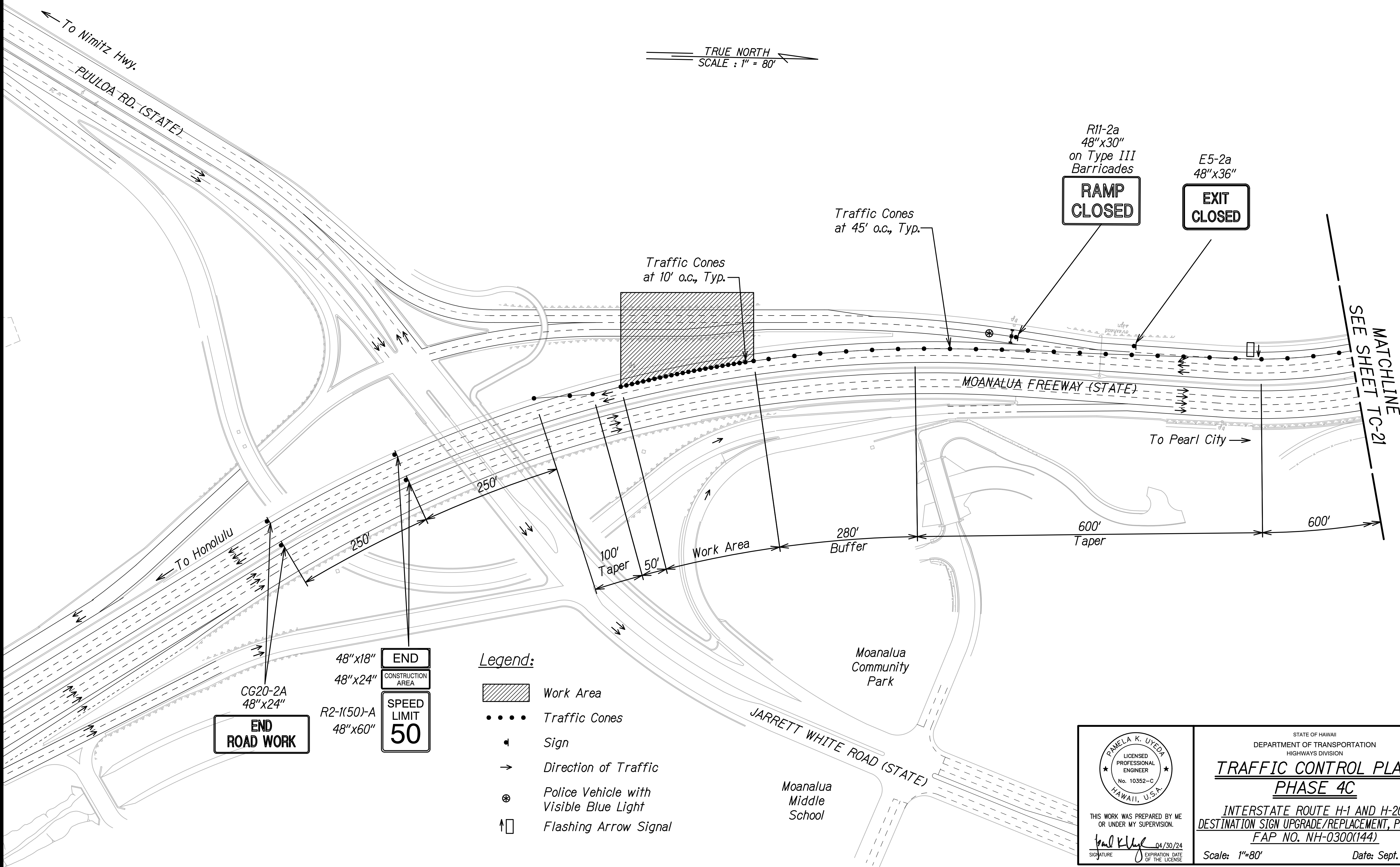

SURVEY PLOTTED BY	DATE
DRAWN BY	
DESIGNED BY	
NOTE BOOK	
QUANTITIES BY	
CHECKED BY	
No.	

STATE OF HAWAII
DEPARTMENT OF TRANSPORTATION
HIGHWAYS DIVISION

TRAFFIC CONTROL PLAN
PHASE 4C

INTERSTATE ROUTE H-1 AND H-201
DESTINATION SIGN UPGRADE/REPLACEMENT, PHASE 3
FAP NO. NH-0300(144)

Scale: 1"=80' Date: Sept. 2022

THIS WORK WAS PREPARED BY ME
OR UNDER MY SUPERVISION.

Paul K. Uyeda 04/30/24
SIGNATURE EXPIRATION DATE OF THE LICENSE

FED. ROAD DIST. NO.	STATE	FEDERAL AID PROJ. NO.	FISCAL YEAR	SHEET NO.	TOTAL SHEETS
HAWAII	HAW.	NH-0300(144)	2023	49	175

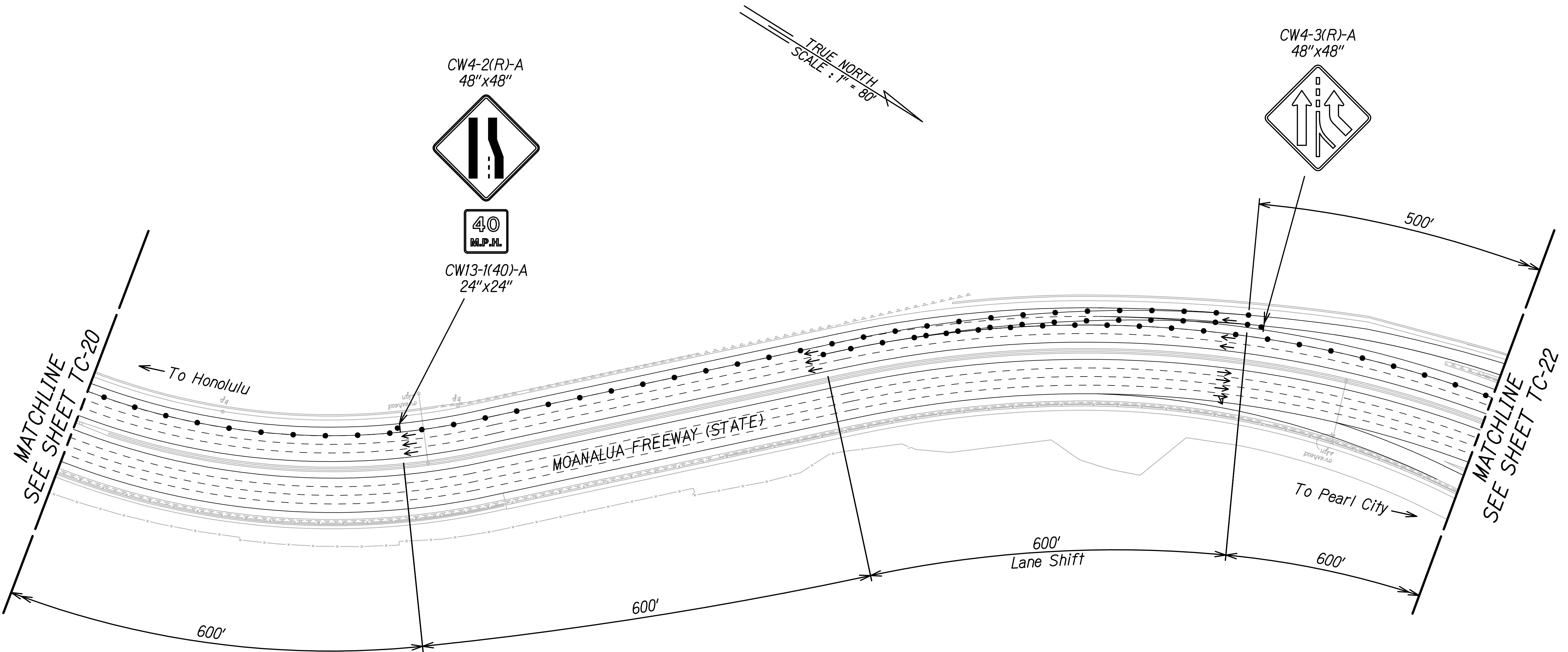

- Legend:
- • • • Traffic Cones
 - ◄ Sign
 - Direction of Traffic

PAMELA K. UYEDA

LICENSED PROFESSIONAL ENGINEER

No. 10352-C

HAWAII, U.S.A.

THIS WORK WAS PREPARED BY ME OR UNDER MY SUPERVISION.

Paul K. Uyeda

04/30/24

SIGNATURE

EXPIRATION DATE OF THE LICENSE

STATE OF HAWAII

DEPARTMENT OF TRANSPORTATION

HIGHWAYS DIVISION

TRAFFIC CONTROL PLAN

PHASE 4C

INTERSTATE ROUTE H-1 AND H-201

DESTINATION SIGN UPGRADE/REPLACEMENT, PHASE 3

FAP NO. NH-0300(144)

Scale: 1"=80'

Date: Sept. 2022

SHEET No. TC-21 OF 76 SHEETS

49

ORIGINAL PLAN	SURVEY PLOTTED BY	DATE
NOTE BOOK	DRAWN BY	
	DESIGNED BY	
	QUANTITIES BY	
	CHECKED BY	
No.		

FED. ROAD DIST. NO.	STATE	FEDERAL AID PROJ. NO.	FISCAL YEAR	SHEET NO.	TOTAL SHEETS
HAWAII	HAW.	NH-0300(144)	2023	50	175

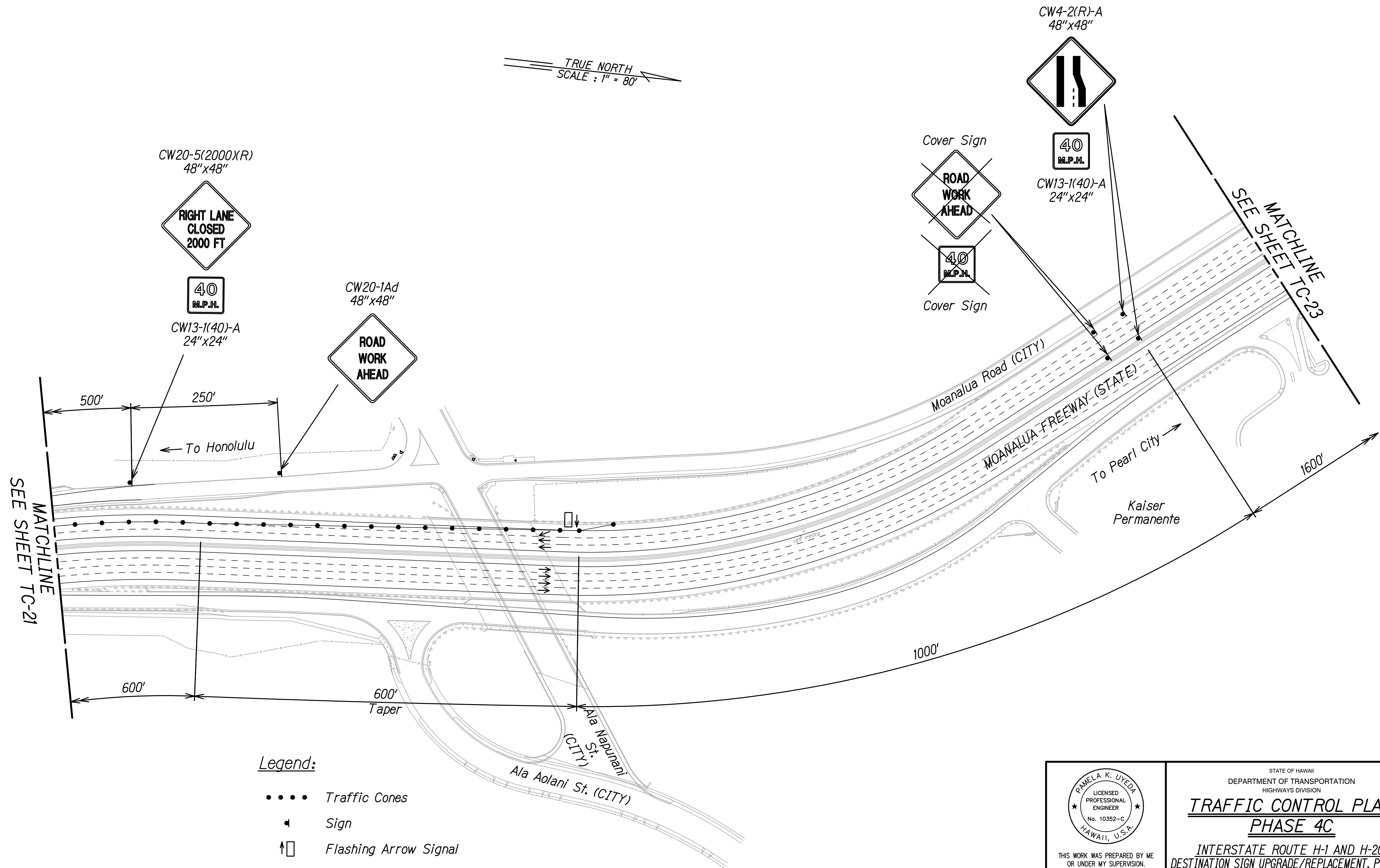

ORIGINAL PLAN	SURVEY PLOTTED BY	DATE
NOTE BOOK	DRAWN BY	
QUANTITIES BY	DESIGNED BY	
CHECKED BY	CHECKED BY	
No.		

PAMELA K. UYEDA
LICENSED PROFESSIONAL ENGINEER
No. 10352-C
HAWAII, U.S.A.

THIS WORK WAS PREPARED BY ME OR UNDER MY SUPERVISION.

Signature: *Pamela K. Uyeda* 04/30/24
EXPIRATION DATE OF THE LICENSE

STATE OF HAWAII
DEPARTMENT OF TRANSPORTATION
HIGHWAYS DIVISION

**TRAFFIC CONTROL PLAN
PHASE 4C**

INTERSTATE ROUTE H-1 AND H-201
DESTINATION SIGN UPGRADE/REPLACEMENT, PHASE 3
FAP NO. NH-0300(144)

Scale: 1"=80' Date: Sept. 2022

FED. ROAD DIST. NO.	STATE	FEDERAL AID PROJ. NO.	FISCAL YEAR	SHEET NO.	TOTAL SHEETS
HAWAII	HAW.	NH-0300(144)	2023	53	175

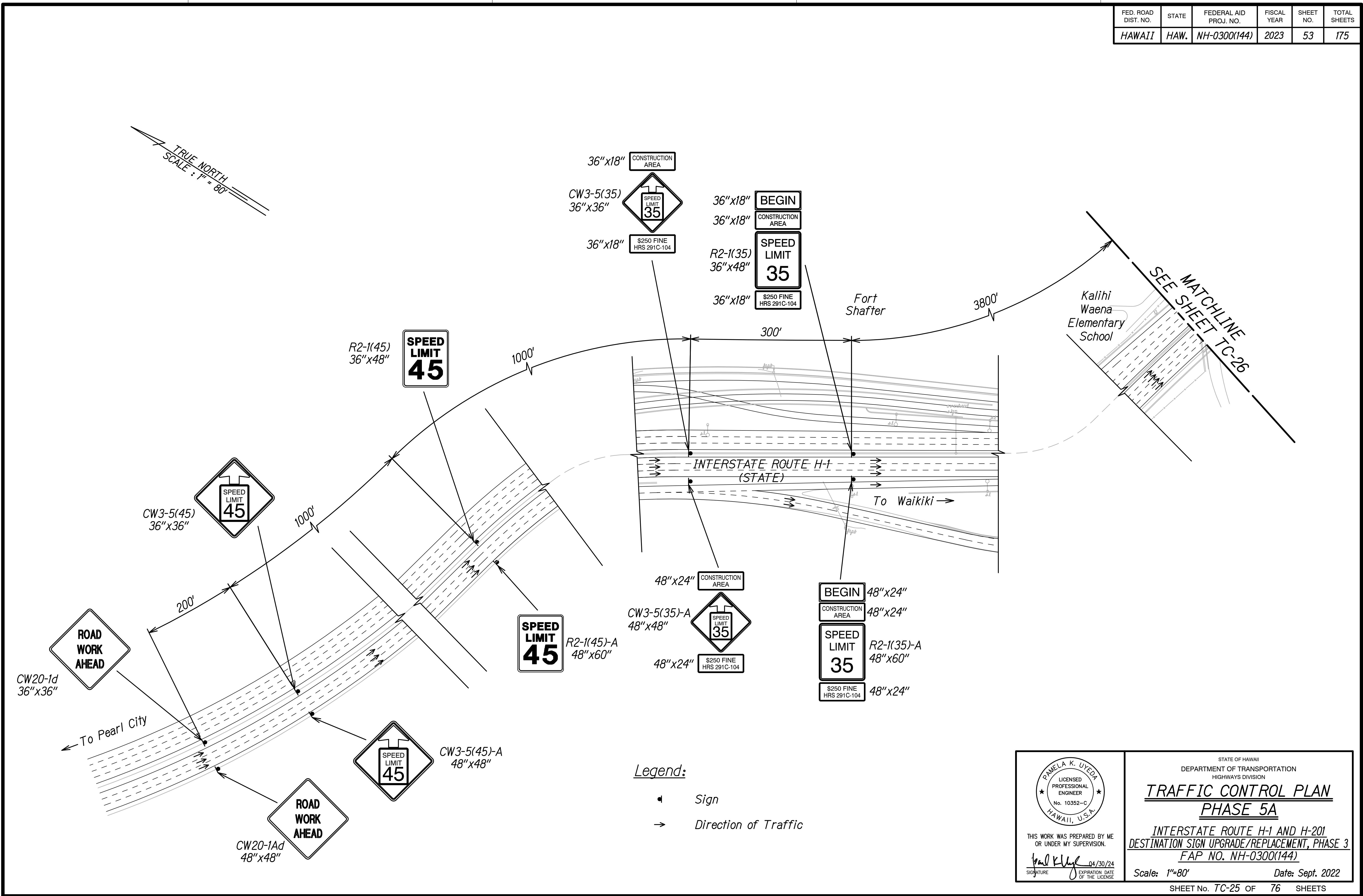

DATE	_____
SURVEY PLOTTED BY	_____
ORIGINAL PLAN	_____
DRAWN BY	_____
DESIGNED BY	_____
NOTE BOOK	_____
QUANTITIES BY	_____
CHECKED BY	_____
No.	_____

STATE OF HAWAII
DEPARTMENT OF TRANSPORTATION
HIGHWAYS DIVISION

**TRAFFIC CONTROL PLAN
PHASE 5A**

INTERSTATE ROUTE H-1 AND H-201
DESTINATION SIGN UPGRADE/REPLACEMENT, PHASE 3
FAP NO. NH-0300(144)

Scale: 1"=80' Date: Sept. 2022

SHEET No. TC-25 OF 76 SHEETS

PAMELA K. UYEDA
LICENSED PROFESSIONAL ENGINEER
No. 10352-C
HAWAII, U.S.A.

THIS WORK WAS PREPARED BY ME
OR UNDER MY SUPERVISION.

Paul K. Uyeda 04/30/24
SIGNATURE EXPIRATION DATE OF THE LICENSE

FED. ROAD DIST. NO.	STATE	FEDERAL AID PROJ. NO.	FISCAL YEAR	SHEET NO.	TOTAL SHEETS
HAWAII	HAW.	NH-0300(144)	2023	54	175

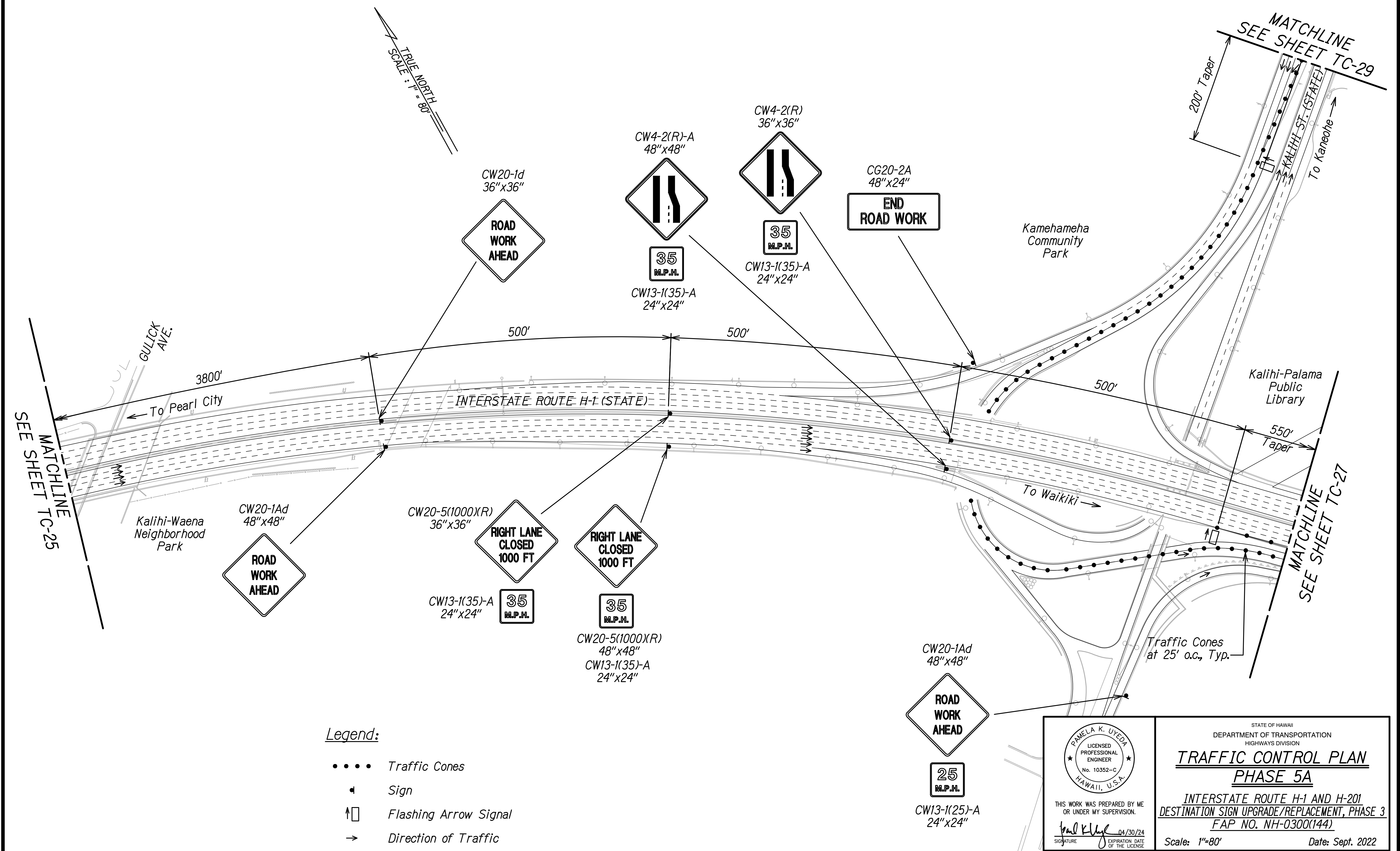

ORIGINAL PLAN	SURVEY PLOTTED BY	DATE
NOTE BOOK	DRAWN BY	
DESIGNED BY		
QUANTITIES BY		
CHECKED BY		
No.		

FED. ROAD DIST. NO.	STATE	FEDERAL AID PROJ. NO.	FISCAL YEAR	SHEET NO.	TOTAL SHEETS
HAWAII	HAW.	NH-0300(144)	2023	56	175

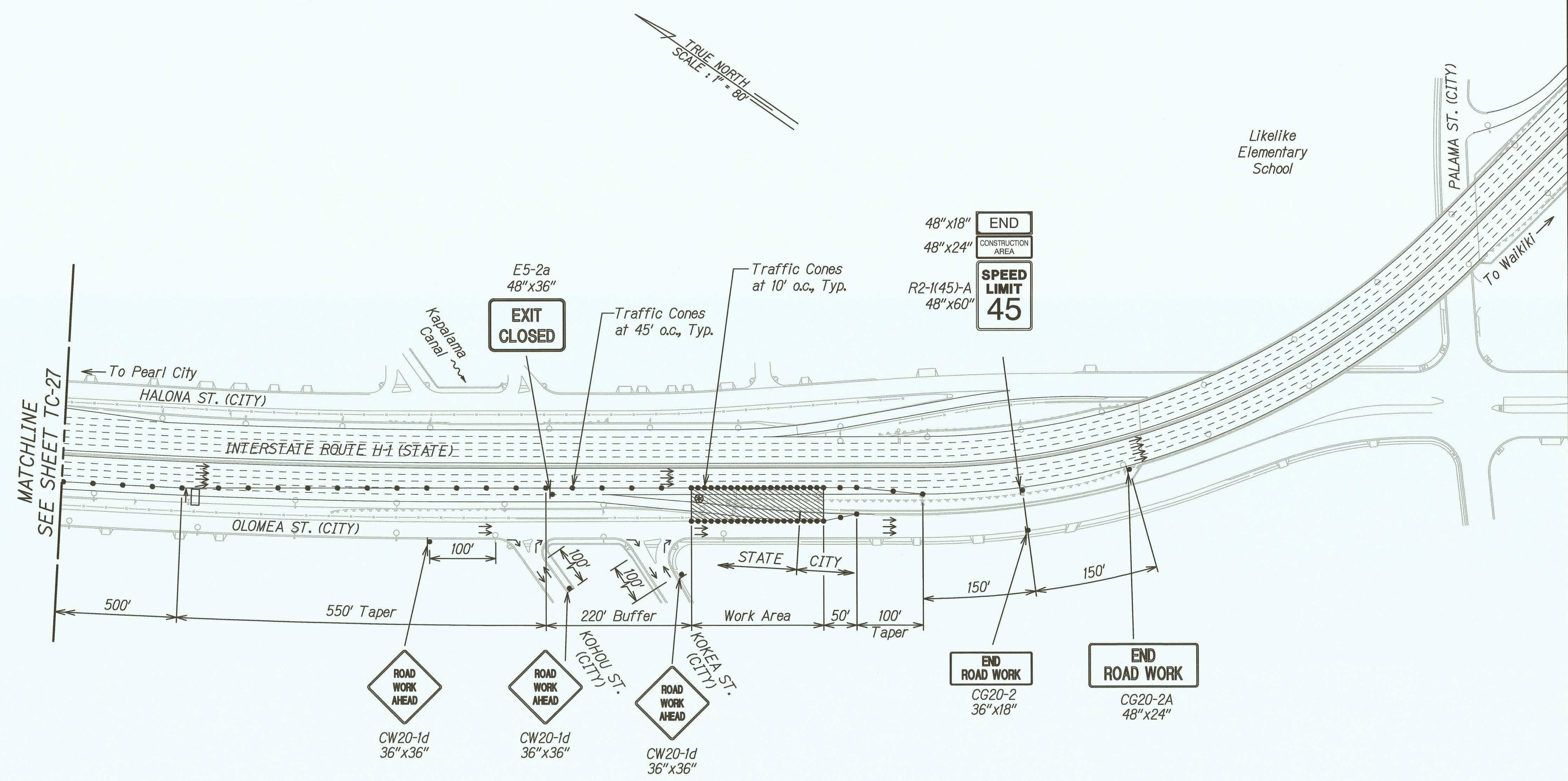

- Legend:**
- Work Area
 - Traffic Cones
 - Sign
 - Flashing Arrow Signal
 - Direction of Traffic
 - Police Vehicle with Visible Blue Light

NOTE:
State & City jurisdiction line applies to the off-ramp only.

APPROVED:

10/31/22
 TRAFFIC REVIEW BRANCH, DPP DATE
 (FOR WORK WITHIN CITY R-O-W)

THIS WORK WAS PREPARED BY ME OR UNDER MY SUPERVISION.

04/30/24
 SIGNATURE EXPIRATION DATE OF THE LICENSE

STATE OF HAWAII
DEPARTMENT OF TRANSPORTATION
HIGHWAYS DIVISION

**TRAFFIC CONTROL PLAN
PHASE 5A**

INTERSTATE ROUTE H-1 AND H-201
DESTINATION SIGN UPGRADE/REPLACEMENT, PHASE 3
FAP NO. NH-0300(144)

Scale: 1"=80' Date: Sept. 2022

SURVEY PLOTTED BY	DATE
DRAWN BY	
CHECKED BY	
NOTE BOOK	
QUANTITIES BY	
CHECKED BY	

FED. ROAD DIST. NO.	STATE	FEDERAL AID PROJ. NO.	FISCAL YEAR	SHEET NO.	TOTAL SHEETS
HAWAII	HAW.	NH-0300(144)	2023	57	175

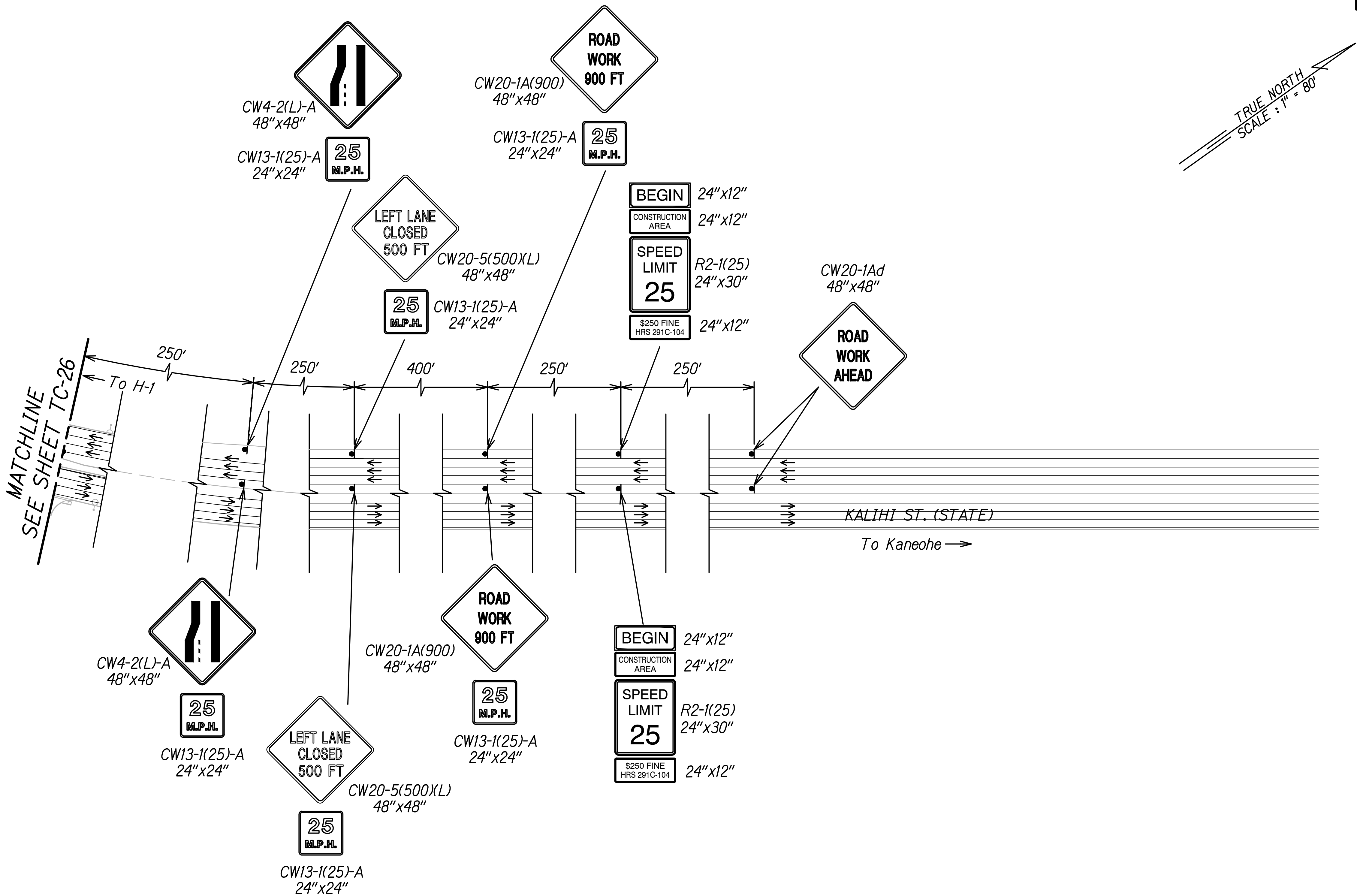

ORIGINAL PLAN	SURVEY PLOTTED BY	DATE
NOTE BOOK	DRAWN BY	
DESIGNED BY		
QUANTITIES BY		
CHECKED BY		
N.		

Legend:

◄ Sign

→ Direction of Traffic

PAMELA K. UYEDA

LICENSED PROFESSIONAL ENGINEER

No. 10352-C

HAWAII, U.S.A.

THIS WORK WAS PREPARED BY ME OR UNDER MY SUPERVISION.

Signature

04/30/24

EXPIRATION DATE OF THE LICENSE

STATE OF HAWAII

DEPARTMENT OF TRANSPORTATION

HIGHWAYS DIVISION

TRAFFIC CONTROL PLAN

PHASE 5A

INTERSTATE ROUTE H-1 AND H-201

DESTINATION SIGN UPGRADE/REPLACEMENT, PHASE 3

FAP NO. NH-0300(144)

Scale: 1"=80'

Date: Sept. 2022

SHEET No. TC-29 OF 76 SHEETS

57

FED. ROAD DIST. NO.	STATE	FEDERAL AID PROJ. NO.	FISCAL YEAR	SHEET NO.	TOTAL SHEETS
HAWAII	HAW.	NH-0300(144)	2023	58	175

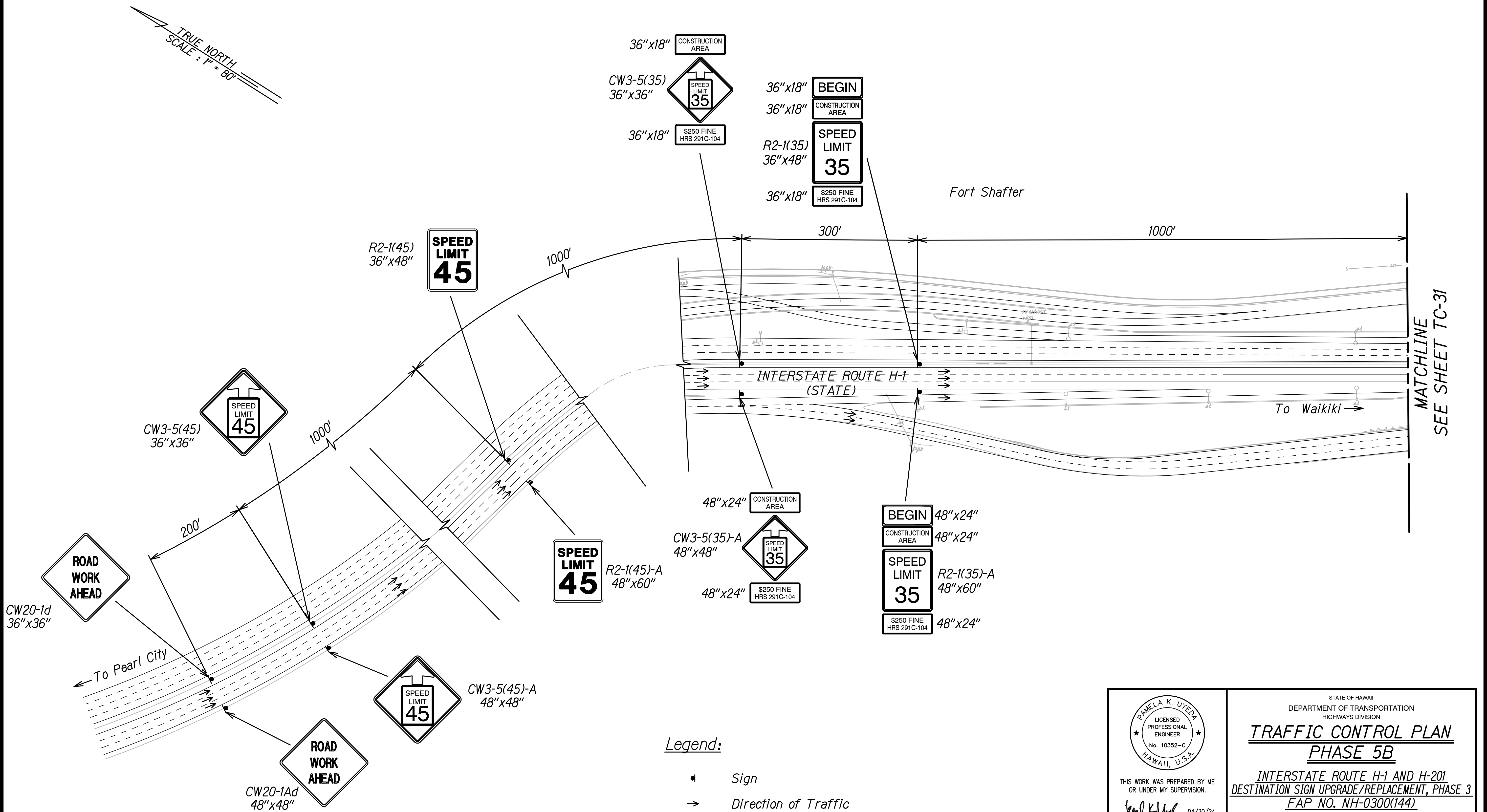

DATE
SURVEY PLOTTED BY
ORIGINAL PLAN
DRAWN BY
DESIGNED BY
NOTE BOOK
QUANTITIES BY
CHECKED BY
No.

PAMELA K. UYEDA
LICENSED PROFESSIONAL ENGINEER
No. 10352-C
HAWAII, U.S.A.

THIS WORK WAS PREPARED BY ME OR UNDER MY SUPERVISION.

Paul K. Uyeda 04/30/24
SIGNATURE EXPIRATION DATE OF THE LICENSE

STATE OF HAWAII
DEPARTMENT OF TRANSPORTATION
HIGHWAYS DIVISION

**TRAFFIC CONTROL PLAN
PHASE 5B**

INTERSTATE ROUTE H-1 AND H-201
DESTINATION SIGN UPGRADE/REPLACEMENT, PHASE 3
FAP NO. NH-0300(144)

Scale: 1"=80' Date: Sept. 2022

SHEET No. TC-30 OF 76 SHEETS

FED. ROAD DIST. NO.	STATE	FEDERAL AID PROJ. NO.	FISCAL YEAR	SHEET NO.	TOTAL SHEETS
HAWAII	HAW.	NH-0300(144)	2023	60	175

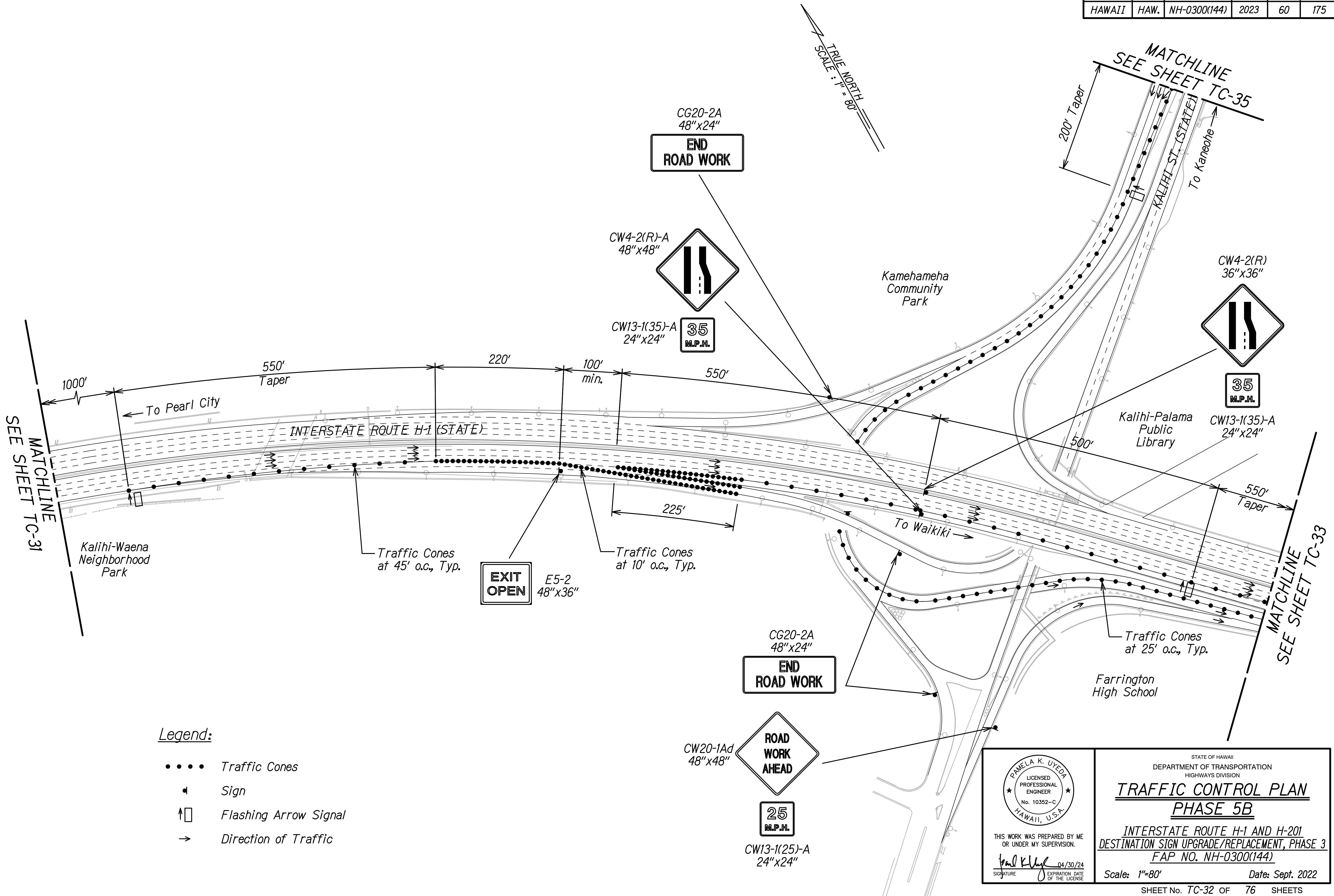

- Legend:**
- • • • Traffic Cones
 - ◀ Sign
 - ⬆ Flashing Arrow Signal
 - Direction of Traffic

ORIGINAL PLAN	SURVEY PLOTTED BY	DATE
NOTE BOOK	DRAWN BY	
DESIGNED BY		
QUANTITIES BY		
CHECKED BY		
No.		

STATE OF HAWAII
DEPARTMENT OF TRANSPORTATION
HIGHWAYS DIVISION

**TRAFFIC CONTROL PLAN
PHASE 5B**

INTERSTATE ROUTE H-1 AND H-201
DESTINATION SIGN UPGRADE/REPLACEMENT, PHASE 3
FAP NO. NH-0300(144)

Scale: 1"=80' Date: Sept. 2022

THIS WORK WAS PREPARED BY ME
OR UNDER MY SUPERVISION.

Paul K. Uyeda 04/30/24
SIGNATURE EXPIRATION DATE
OF THE LICENSE

FED. ROAD DIST. NO.	STATE	FEDERAL AID PROJ. NO.	FISCAL YEAR	SHEET NO.	TOTAL SHEETS
HAWAII	HAW.	NH-0300(144)	2023	61	175

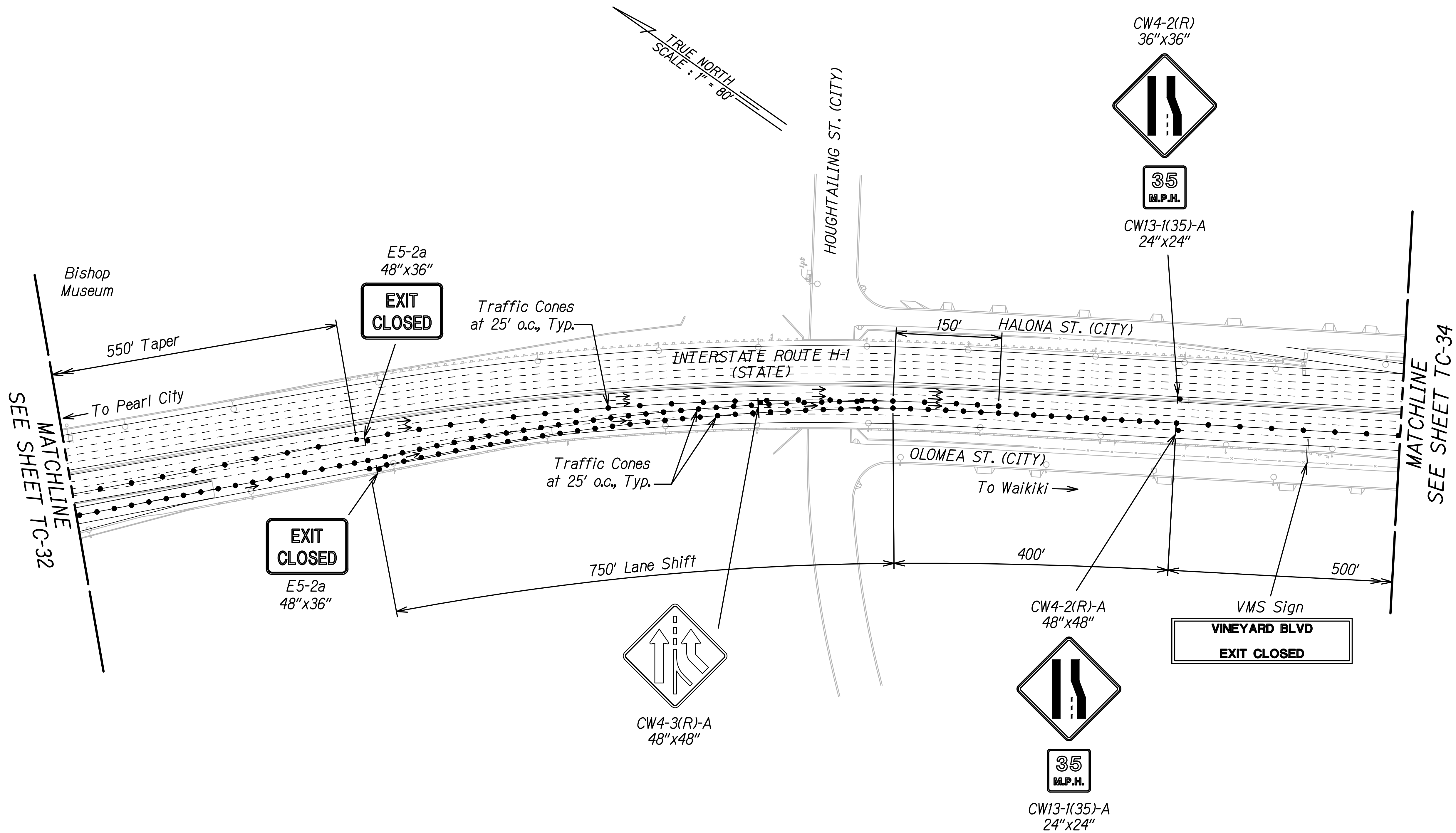

ORIGINAL PLAN	SURVEY PLOTTED BY	DATE
NOTE BOOK	DRAWN BY	
	DESIGNED BY	
	QUANTITIES BY	
	CHECKED BY	

- Legend:
- • • • Traffic Cones
 - ◀ Sign
 - Direction of Traffic

THIS WORK WAS PREPARED BY ME OR UNDER MY SUPERVISION.

Pamela K. Uyeda 04/30/24

SIGNATURE EXPIRATION DATE OF THE LICENSE

STATE OF HAWAII
DEPARTMENT OF TRANSPORTATION
HIGHWAYS DIVISION

TRAFFIC CONTROL PLAN
PHASE 5B

INTERSTATE ROUTE H-1 AND H-201
DESTINATION SIGN UPGRADE/REPLACEMENT, PHASE 3
FAP NO. NH-0300(144)

Scale: 1"=80' Date: Sept. 2022

FED. ROAD DIST. NO.	STATE	FEDERAL AID PROJ. NO.	FISCAL YEAR	SHEET NO.	TOTAL SHEETS
HAWAII	HAW.	NH-0300(144)	2023	62	175

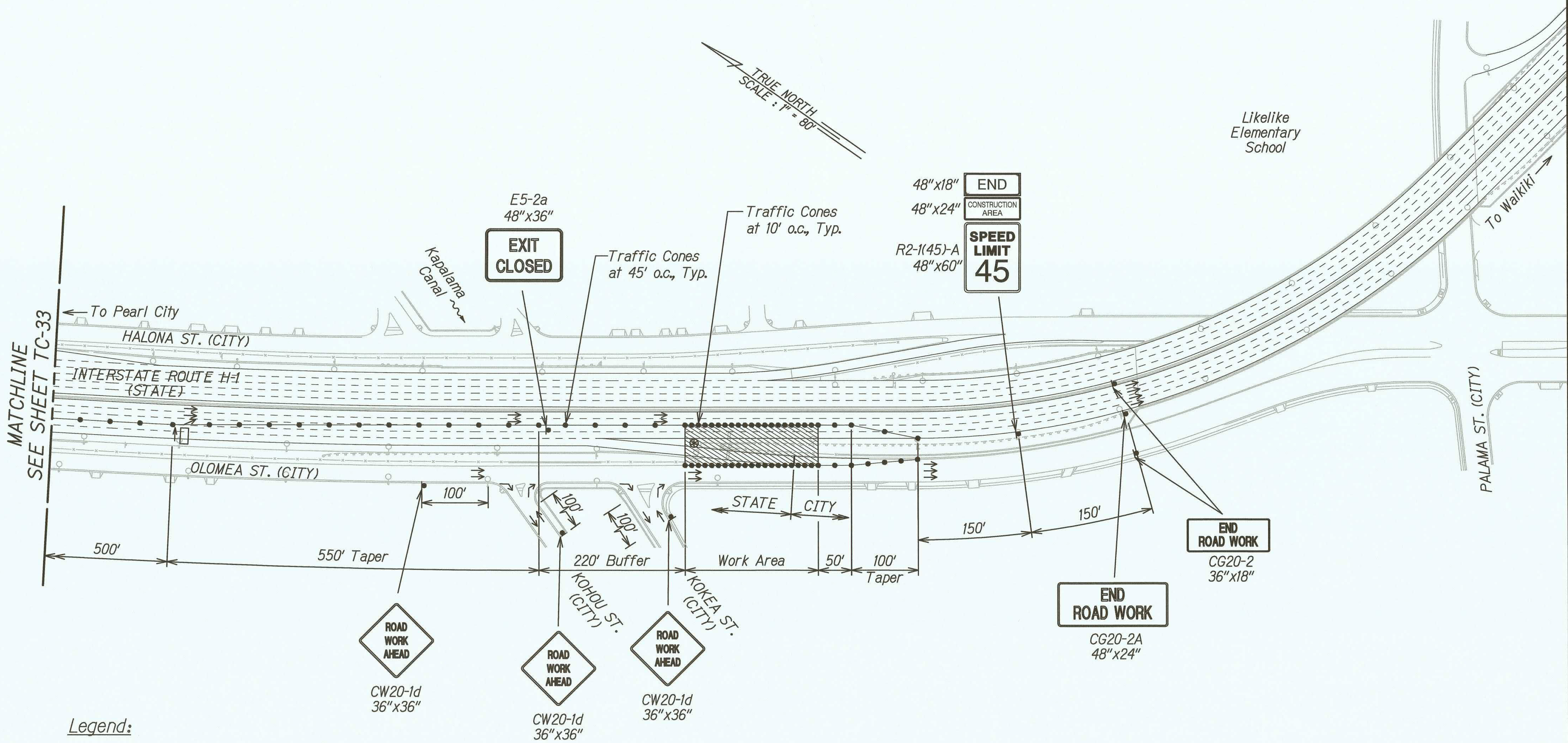

Legend:

- Work Area
- Traffic Cones
- Sign
- Flashing Arrow Signal
- Direction of Traffic
- Police Vehicle with Visible Blue Light

NOTE:
State & City jurisdiction line applies to the off-ramp only.

APPROVED:

[Signature]
TRAFFIC REVIEW BRANCH, DPP 44
(FOR WORK WITHIN CITY R-O-W) 10/31/22 DATE

THIS WORK WAS PREPARED BY ME OR UNDER MY SUPERVISION.
[Signature]
SIGNATURE 04/30/24 EXPIRATION DATE OF THE LICENSE

STATE OF HAWAII
DEPARTMENT OF TRANSPORTATION
HIGHWAYS DIVISION

TRAFFIC CONTROL PLAN
PHASE 5B

INTERSTATE ROUTE H-1 AND H-201
DESTINATION SIGN UPGRADE/REPLACEMENT, PHASE 3
FAP NO. NH-0300(144)

Scale: 1"=80' Date: Sept. 2022

SHEET No. TC-34 OF 76 SHEETS

SURVEY PLOTTED BY	DATE
DRAWN BY	
DESIGNED BY	
QUANTITIES BY	
CHECKED BY	
ORIGINAL PLAN	
NOTE BOOK	
NO.	

FED. ROAD DIST. NO.	STATE	FEDERAL AID PROJ. NO.	FISCAL YEAR	SHEET NO.	TOTAL SHEETS
HAWAII	HAW.	NH-0300(144)	2023	63	175

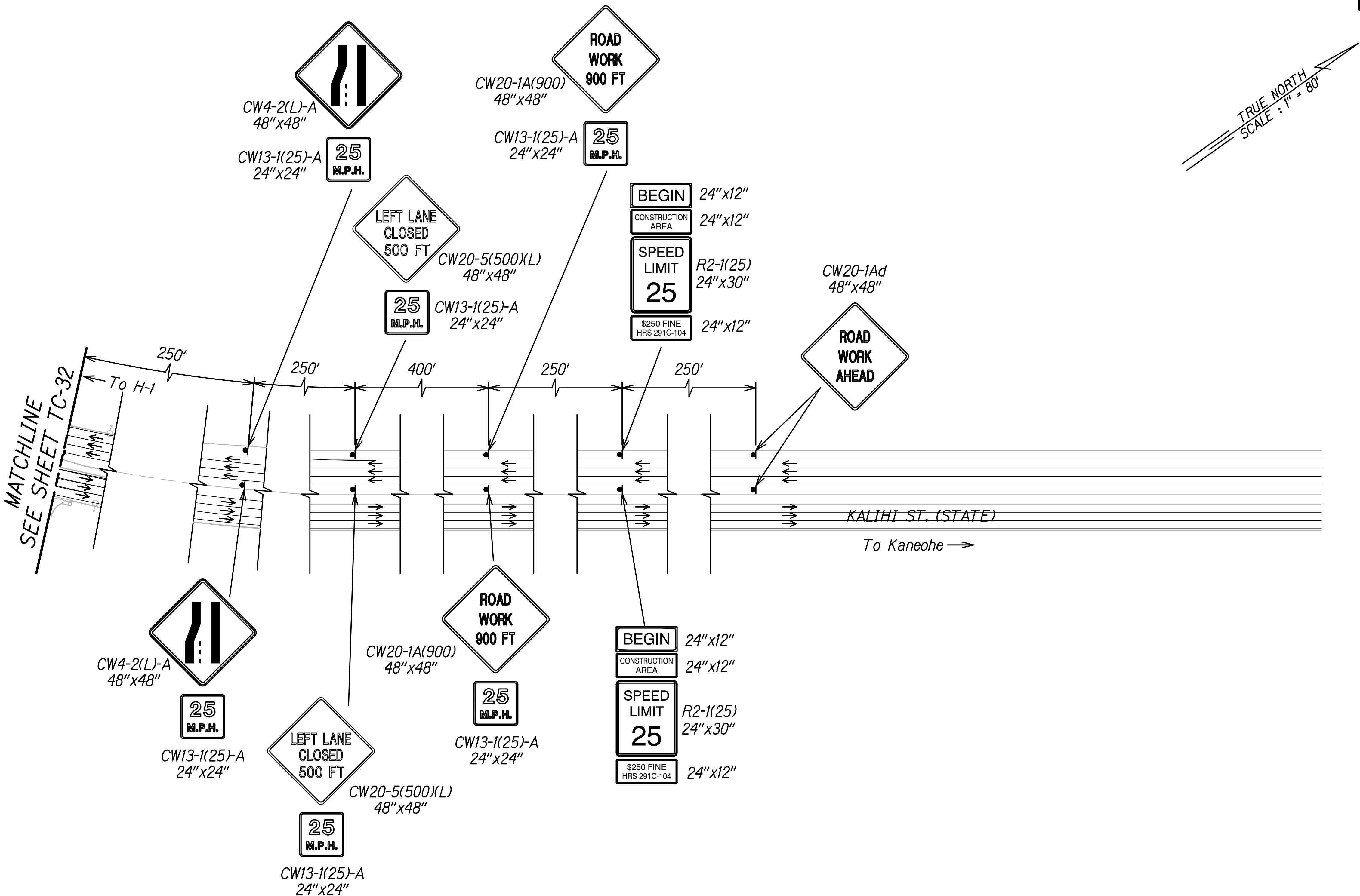

ORIGINAL PLAN	SURVEY PLOTTED BY	DATE
NOTE BOOK	DRAWN BY	
	DESIGNED BY	
	QUANTITIES BY	
	CHECKED BY	
N.		

Legend:

◄ Sign

→ Direction of Traffic

PAMELA K. UYEDA

LICENSED PROFESSIONAL ENGINEER

No. 10352-C

HAWAII, U.S.A.

THIS WORK WAS PREPARED BY ME OR UNDER MY SUPERVISION.

Signature

04/30/24

EXPIRATION DATE OF THE LICENSE

STATE OF HAWAII

DEPARTMENT OF TRANSPORTATION

HIGHWAYS DIVISION

TRAFFIC CONTROL PLAN

PHASE 5B

INTERSTATE ROUTE H-1 AND H-201

DESTINATION SIGN UPGRADE/REPLACEMENT, PHASE 3

FAP NO. NH-0300(144)

Scale: 1"=80'

Date: Sept. 2022

SHEET No. TC-35 OF 76 SHEETS

63

FED. ROAD DIST. NO.	STATE	FEDERAL AID PROJ. NO.	FISCAL YEAR	SHEET NO.	TOTAL SHEETS
HAWAII	HAW.	NH-0300(144)	2023	64	175

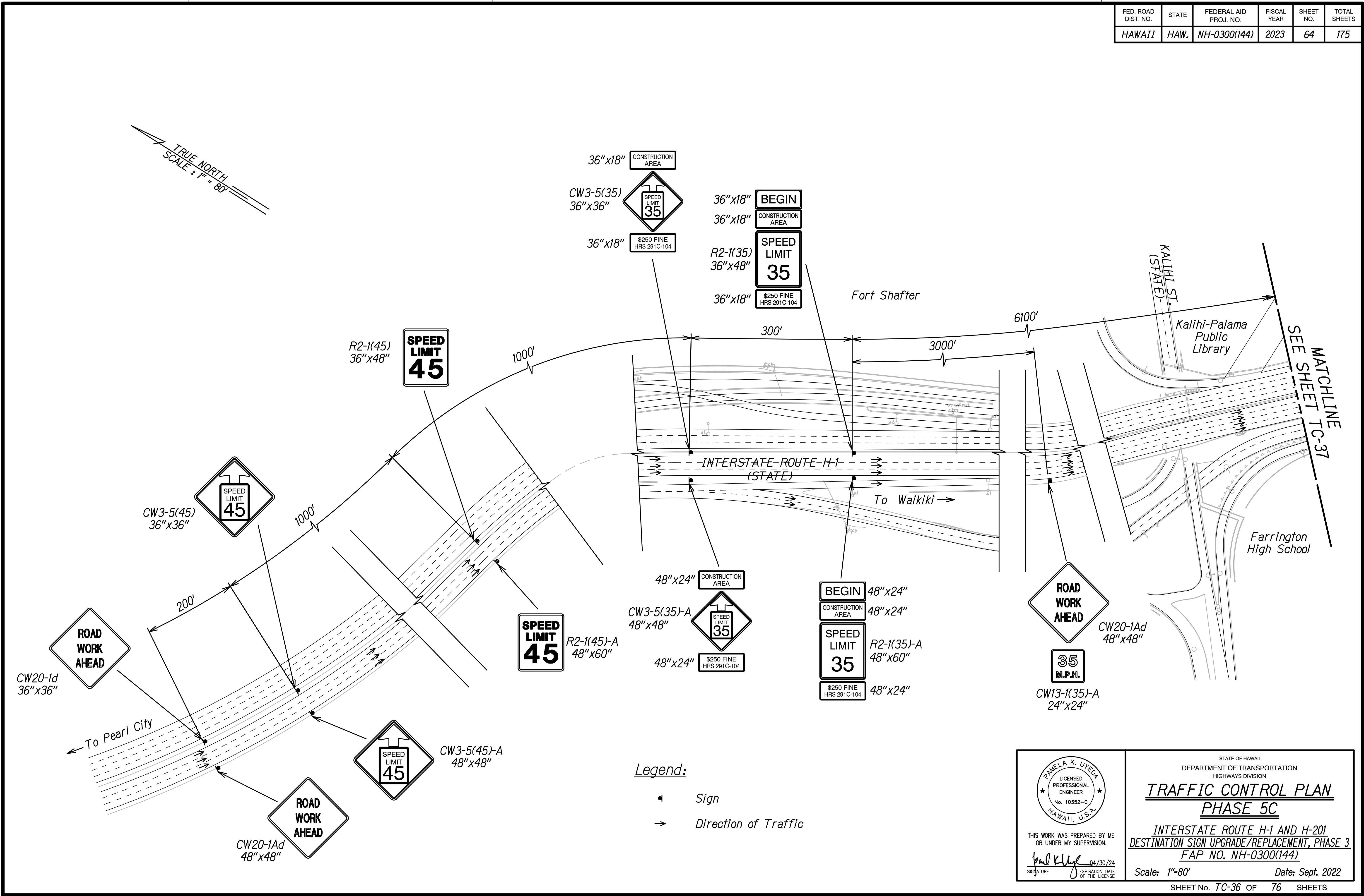

DATE	_____
SURVEY PLOTTED BY	_____
ORIGINAL PLAN	_____
DRAWN BY	_____
DESIGNED BY	_____
NOTE BOOK	_____
QUANTITIES BY	_____
CHECKED BY	_____
No.	_____

STATE OF HAWAII
DEPARTMENT OF TRANSPORTATION
HIGHWAYS DIVISION

**TRAFFIC CONTROL PLAN
PHASE 5C**

INTERSTATE ROUTE H-1 AND H-201
DESTINATION SIGN UPGRADE/REPLACEMENT, PHASE 3
FAP NO. NH-0300(144)

Scale: 1"=80' Date: Sept. 2022

SHEET No. TC-36 OF 76 SHEETS

PAMELA K. UYEDA
LICENSED PROFESSIONAL ENGINEER
No. 10352-C
HAWAII, U.S.A.

THIS WORK WAS PREPARED BY ME
OR UNDER MY SUPERVISION.

SIGNATURE: *Pamela K. Uyeda* 04/30/24
EXPIRATION DATE OF THE LICENSE

FED. ROAD DIST. NO.	STATE	FEDERAL AID PROJ. NO.	FISCAL YEAR	SHEET NO.	TOTAL SHEETS
HAWAII	HAW.	NH-0300(144)	2023	66	175

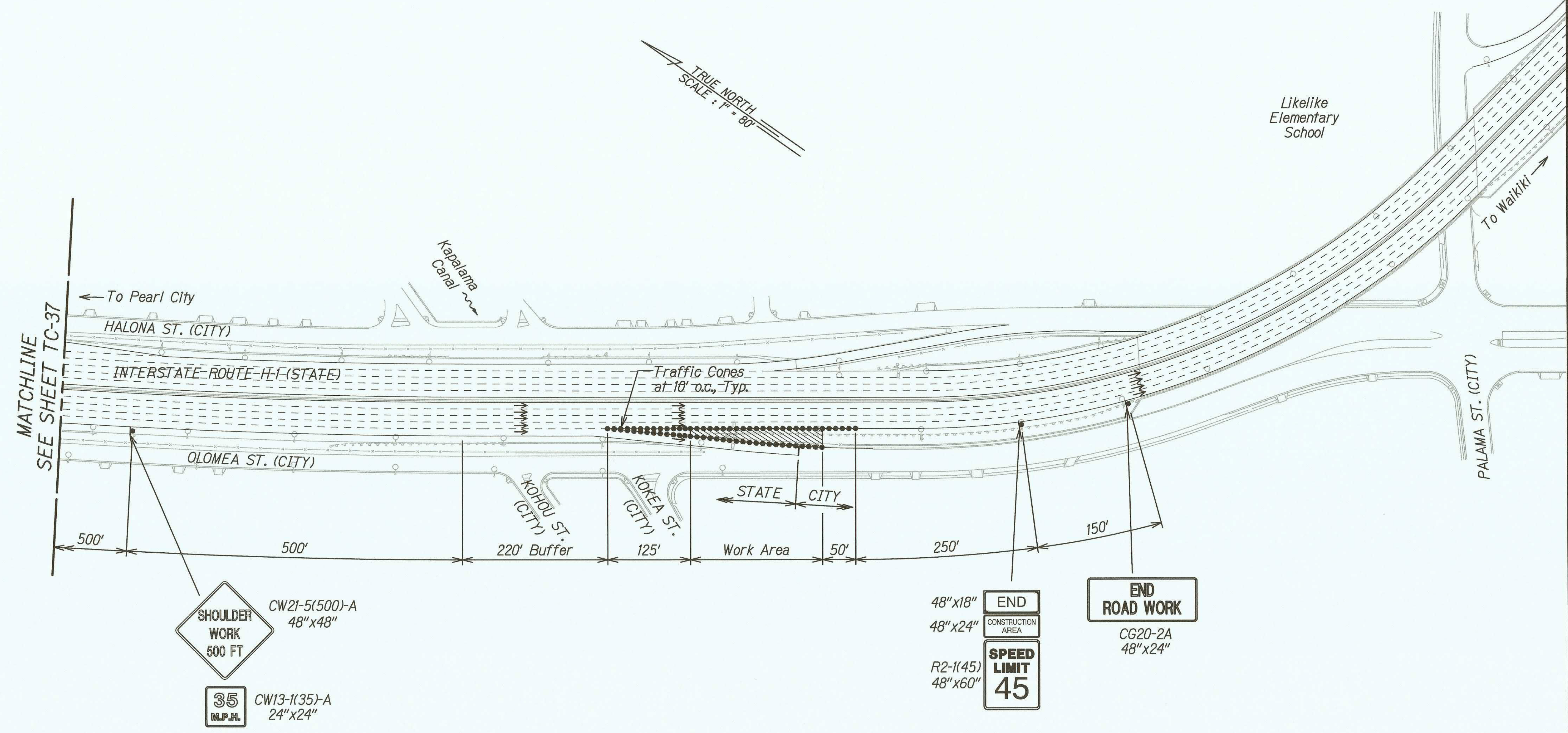

SURVEY PLOTTED BY	DATE
DRAWN BY	
DESIGNED BY	
QUANTITIES BY	
CHECKED BY	
ORIGINAL PLAN	
NOTE BOOK	
DATE	
NO.	

Legend:

- Work Area
- Traffic Cones
- Sign
- Direction of Traffic

NOTE:
State & City jurisdiction line applies to the off-ramp only.

APPROVED:

[Signature]
TRAFFIC REVIEW BRANCH, DPP
(FOR WORK WITHIN CITY R-O-W)

10/31/22
DATE

THIS WORK WAS PREPARED BY ME OR UNDER MY SUPERVISION.

[Signature]
SIGNATURE

04/30/24
EXPIRATION DATE OF THE LICENSE

STATE OF HAWAII
DEPARTMENT OF TRANSPORTATION
HIGHWAYS DIVISION

**TRAFFIC CONTROL PLAN
PHASE 5C**

INTERSTATE ROUTE H-1 AND H-201
DESTINATION SIGN UPGRADE/REPLACEMENT, PHASE 3
FAP NO. NH-0300(144)

Scale: 1"=80' Date: Sept. 2022

FED. ROAD DIST. NO.	STATE	FEDERAL AID PROJ. NO.	FISCAL YEAR	SHEET NO.	TOTAL SHEETS
HAWAII	HAW.	NH-0300(144)	2023	67	175

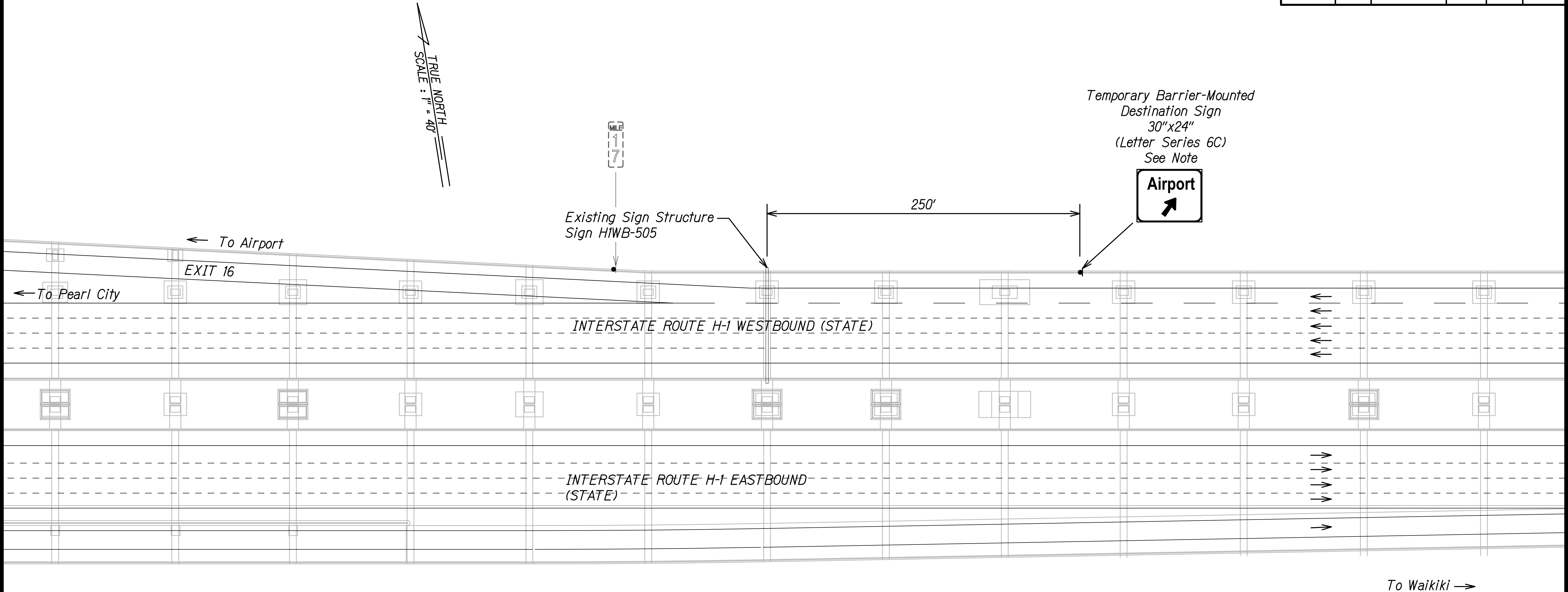

NOTE: Contractor shall install a temporary barrier-mounted destination sign for the duration that the overhead sign is not visible to motorists. See Structural Plans for mounting detail. Payment for Temporary Destination Sign shall be considered incidental to Item No. 645.1108 - Traffic Control - Sign H1WB-505.

TRAFFIC CONTROL PHASE 8 (SIGN H1WB-505)
TEMPORARY SIGNING PLAN

Scale: 1"=40'

ORIGINAL PLAN	SURVEY PLOTTED BY	DATE
NOTE BOOK	DRAWN BY	
	DESIGNED BY	
	QUANTITIES BY	
	CHECKED BY	

STATE OF HAWAII
DEPARTMENT OF TRANSPORTATION
HIGHWAYS DIVISION

TRAFFIC CONTROL PLAN
PHASE 8 TEMPORARY SIGNAGE

INTERSTATE ROUTE H-1 AND H-201
DESTINATION SIGN UPGRADE/REPLACEMENT, PHASE 3
FAP NO. NH-0300(144)

Scale: 1"=40' Date: Sept. 2022

THIS WORK WAS PREPARED BY ME
OR UNDER MY SUPERVISION.

[Signature] 04/30/24
SIGNATURE EXPIRATION DATE
OF THE LICENSE

FED. ROAD DIST. NO.	STATE	FEDERAL AID PROJ. NO.	FISCAL YEAR	SHEET NO.	TOTAL SHEETS
HAWAII	HAW.	NH-0300(144)	2023	68	175

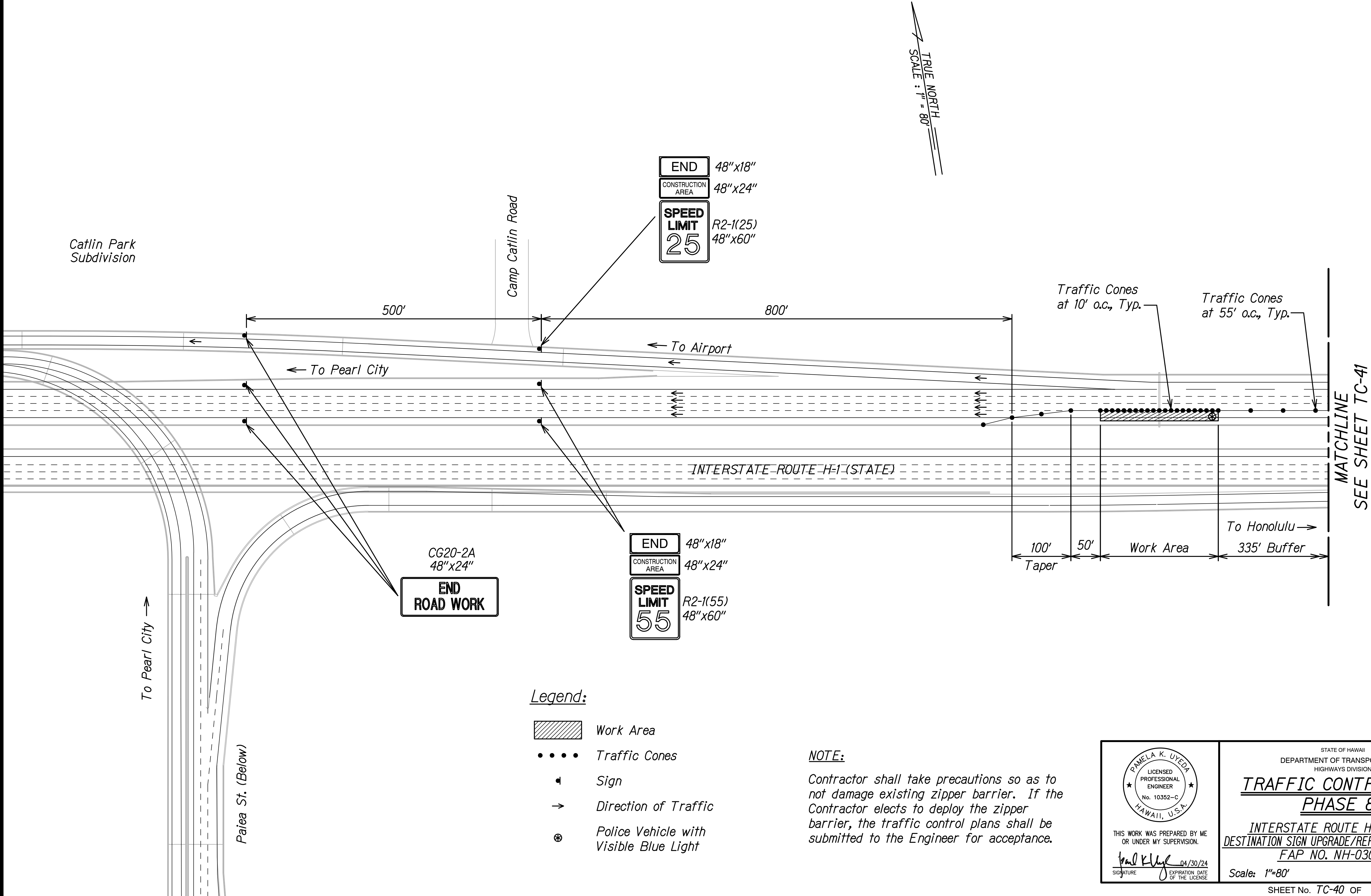

ORIGINAL PLAN	SURVEY PLOTTED BY	DATE
NOTE BOOK	DRAWN BY	
DESIGNED BY		
QUANTITIES BY		
CHECKED BY		

STATE OF HAWAII
DEPARTMENT OF TRANSPORTATION
HIGHWAYS DIVISION

TRAFFIC CONTROL PLAN
PHASE 8A

INTERSTATE ROUTE H-1 AND H-201
DESTINATION SIGN UPGRADE/REPLACEMENT, PHASE 3
FAP NO. NH-0300(144)

Scale: 1"=80' Date: Sept. 2022

THIS WORK WAS PREPARED BY ME
OR UNDER MY SUPERVISION.

Paul K. Uyeda 04/30/24
SIGNATURE EXPIRATION DATE OF THE LICENSE

SHEET No. TC-40 OF 76 SHEETS

FED. ROAD DIST. NO.	STATE	FEDERAL AID PROJ. NO.	FISCAL YEAR	SHEET NO.	TOTAL SHEETS
HAWAII	HAW.	NH-0300(144)	2023	69	175

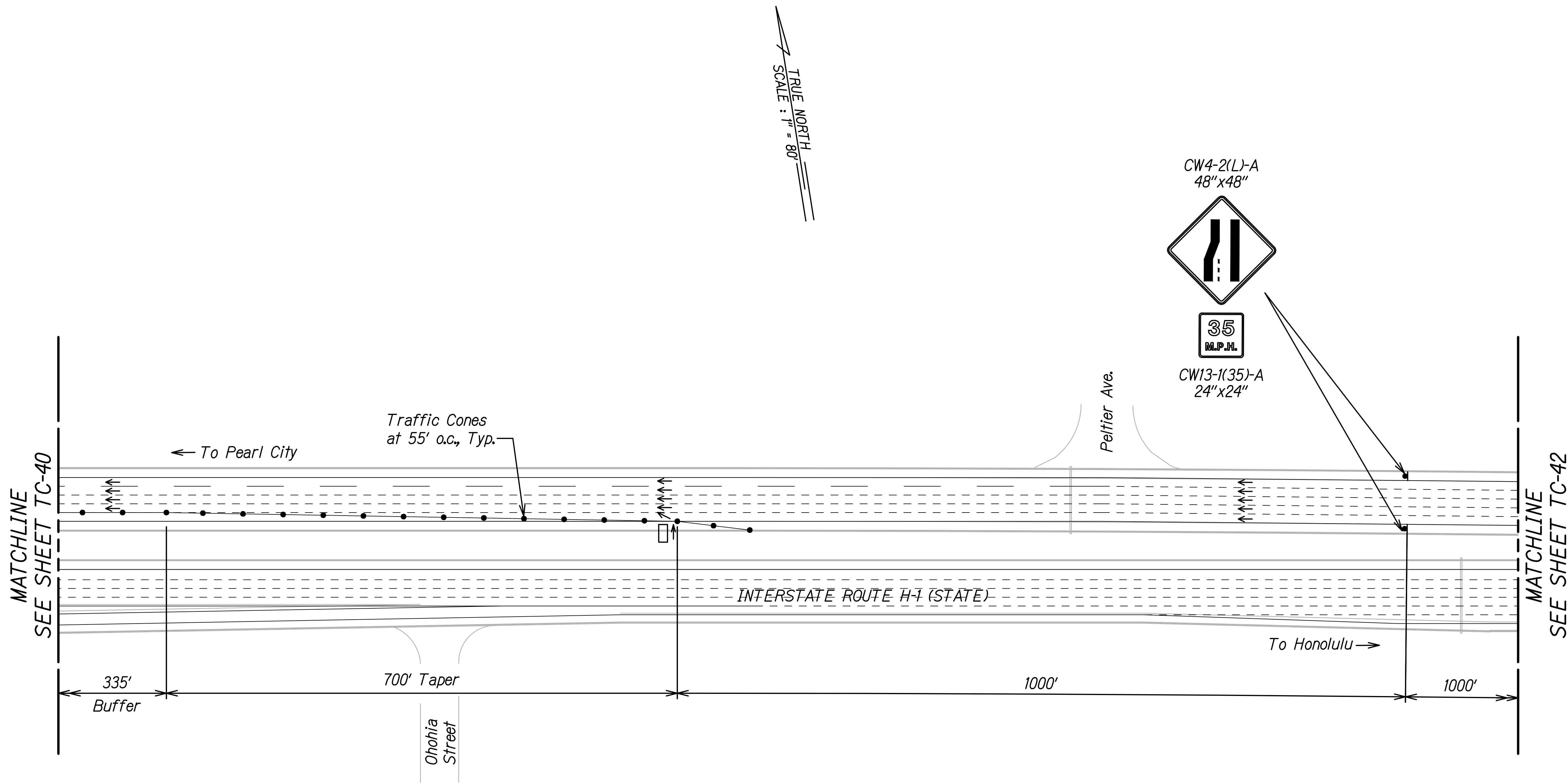

Legend:

- • • • Traffic Cones
- ▣ Sign
- Direction of Traffic
- ↑▣ Flashing Arrow Signal

ORIGINAL PLAN	SURVEY PLOTTED BY	DATE
NOTE BOOK	DRAWN BY	
	DESIGNED BY	
	QUANTITIES BY	
	CHECKED BY	
N _e		

STATE OF HAWAII
DEPARTMENT OF TRANSPORTATION
HIGHWAYS DIVISION

TRAFFIC CONTROL PLAN
PHASE 8A

INTERSTATE ROUTE H-1 AND H-201
DESTINATION SIGN UPGRADE/REPLACEMENT, PHASE 3
FAP NO. NH-0300(144)

Scale: 1"=80' Date: Sept. 2022

THIS WORK WAS PREPARED BY ME
OR UNDER MY SUPERVISION.

Paul K. Uyeda 04/30/24
SIGNATURE EXPIRATION DATE
OF THE LICENSE

SHEET No. TC-41 OF 76 SHEETS

FED. ROAD DIST. NO.	STATE	FEDERAL AID PROJ. NO.	FISCAL YEAR	SHEET NO.	TOTAL SHEETS
HAWAII	HAW.	NH-0300(144)	2023	70	175

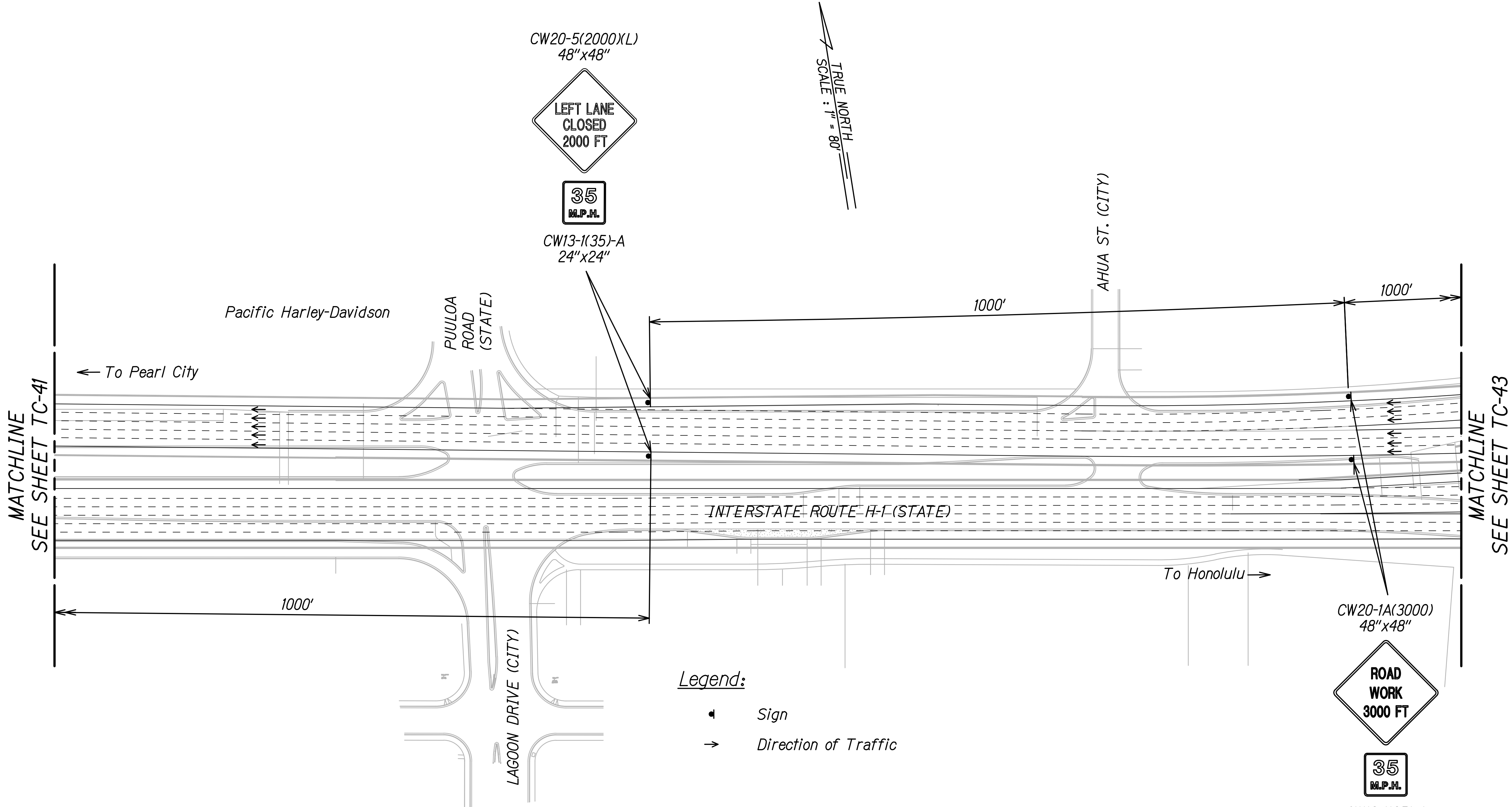

- Legend:
- ◼ Sign
 - Direction of Traffic

ORIGINAL PLAN	SURVEY PLOTTED BY	DATE
NOTE BOOK	DRAWN BY	
	DESIGNED BY	
	QUANTITIES BY	
	CHECKED BY	

PAMELA K. UYEDA

LICENSED PROFESSIONAL ENGINEER

No. 10352-C

HAWAII, U.S.A.

THIS WORK WAS PREPARED BY ME OR UNDER MY SUPERVISION.

Paul K. Uyeda

SIGNATURE

04/30/24

EXPIRATION DATE OF THE LICENSE

STATE OF HAWAII

DEPARTMENT OF TRANSPORTATION

HIGHWAYS DIVISION

TRAFFIC CONTROL PLAN

PHASE 8A

INTERSTATE ROUTE H-1 AND H-201

DESTINATION SIGN UPGRADE/REPLACEMENT, PHASE 3

FAP NO. NH-0300(144)

Scale: 1"=80'

Date: Sept. 2022

FED. ROAD DIST. NO.	STATE	FEDERAL AID PROJ. NO.	FISCAL YEAR	SHEET NO.	TOTAL SHEETS
HAWAII	HAW.	NH-0300(144)	2023	71	175

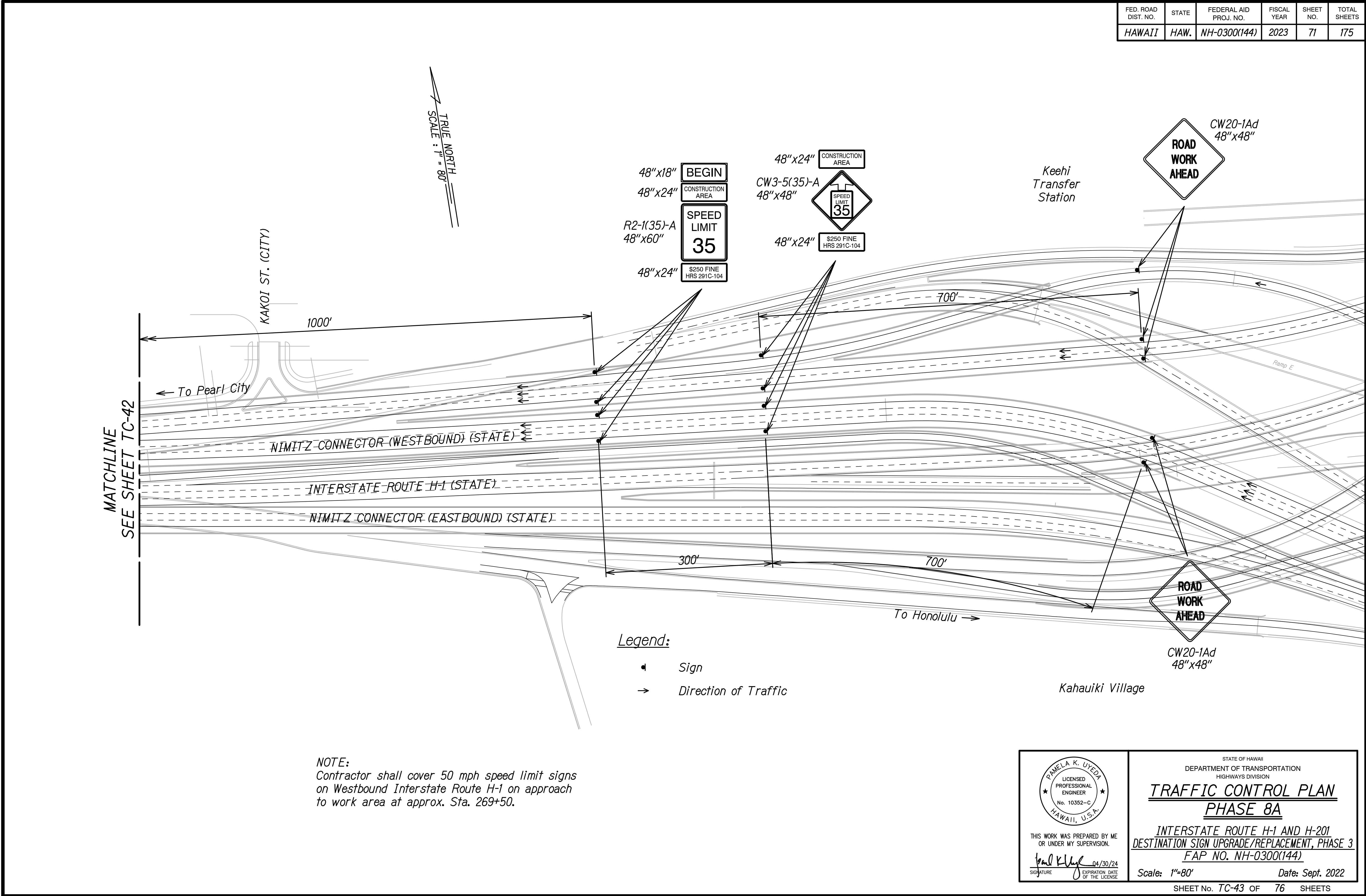

ORIGINAL PLAN	DATE
SURVEY PLOTTED BY	
DRAWN BY	
DESIGNED BY	
NOTE BOOK	
QUANTITIES BY	
CHECKED BY	
No.	

THIS WORK WAS PREPARED BY ME OR UNDER MY SUPERVISION.

Pamela K. Uyeda 04/30/24
SIGNATURE EXPIRATION DATE OF THE LICENSE

STATE OF HAWAII
DEPARTMENT OF TRANSPORTATION
HIGHWAYS DIVISION

**TRAFFIC CONTROL PLAN
PHASE 8A**

INTERSTATE ROUTE H-1 AND H-201
DESTINATION SIGN UPGRADE/REPLACEMENT, PHASE 3
FAP NO. NH-0300(144)

Scale: 1"=80' Date: Sept. 2022

FED. ROAD DIST. NO.	STATE	FEDERAL AID PROJ. NO.	FISCAL YEAR	SHEET NO.	TOTAL SHEETS
HAWAII	HAW.	NH-0300(144)	2023	73	175

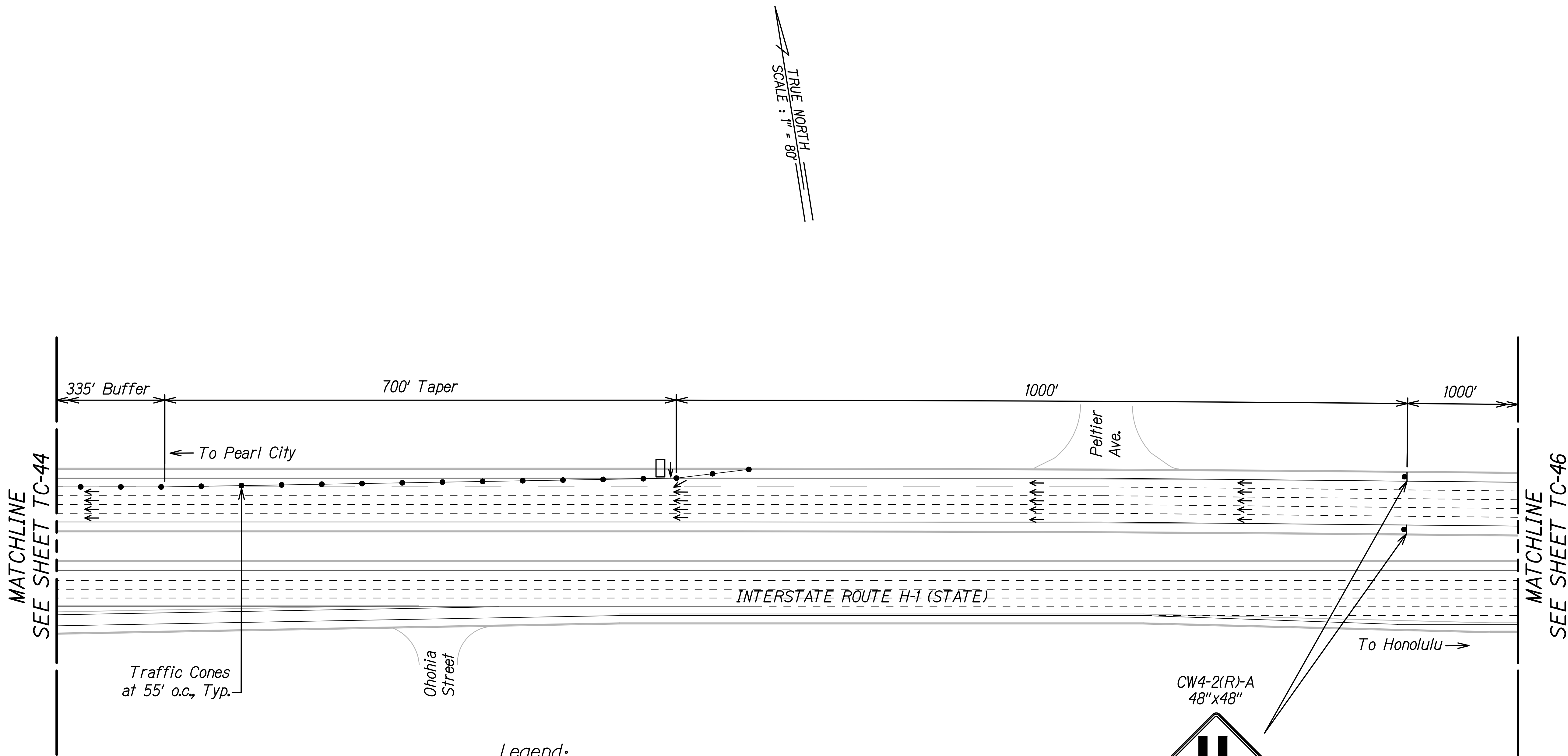

- Legend:
- • • • Traffic Cones
 - ◀ Sign
 - Direction of Traffic
 - ⬆ □ Flashing Arrow Signal



ORIGINAL PLAN	SURVEY PLOTTED BY	DATE
NOTE BOOK	DRAWN BY	
	DESIGNED BY	
	QUANTITIES BY	
	CHECKED BY	

PAVELA K. UYEDA

LICENSED PROFESSIONAL ENGINEER

No. 10352-C

HAWAII, U.S.A.

THIS WORK WAS PREPARED BY ME OR UNDER MY SUPERVISION.

Paul Uyeda

SIGNATURE

04/30/24

EXPIRATION DATE OF THE LICENSE

STATE OF HAWAII

DEPARTMENT OF TRANSPORTATION

HIGHWAYS DIVISION

TRAFFIC CONTROL PLAN

PHASE 8B

INTERSTATE ROUTE H-1 AND H-201

DESTINATION SIGN UPGRADE/REPLACEMENT, PHASE 3

FAP NO. NH-0300(144)

Scale: 1"=80'

Date: Sept. 2022

SHEET No. TC-45 OF 76 SHEETS

73

FED. ROAD DIST. NO.	STATE	FEDERAL AID PROJ. NO.	FISCAL YEAR	SHEET NO.	TOTAL SHEETS
HAWAII	HAW.	NH-0300(144)	2023	74	175

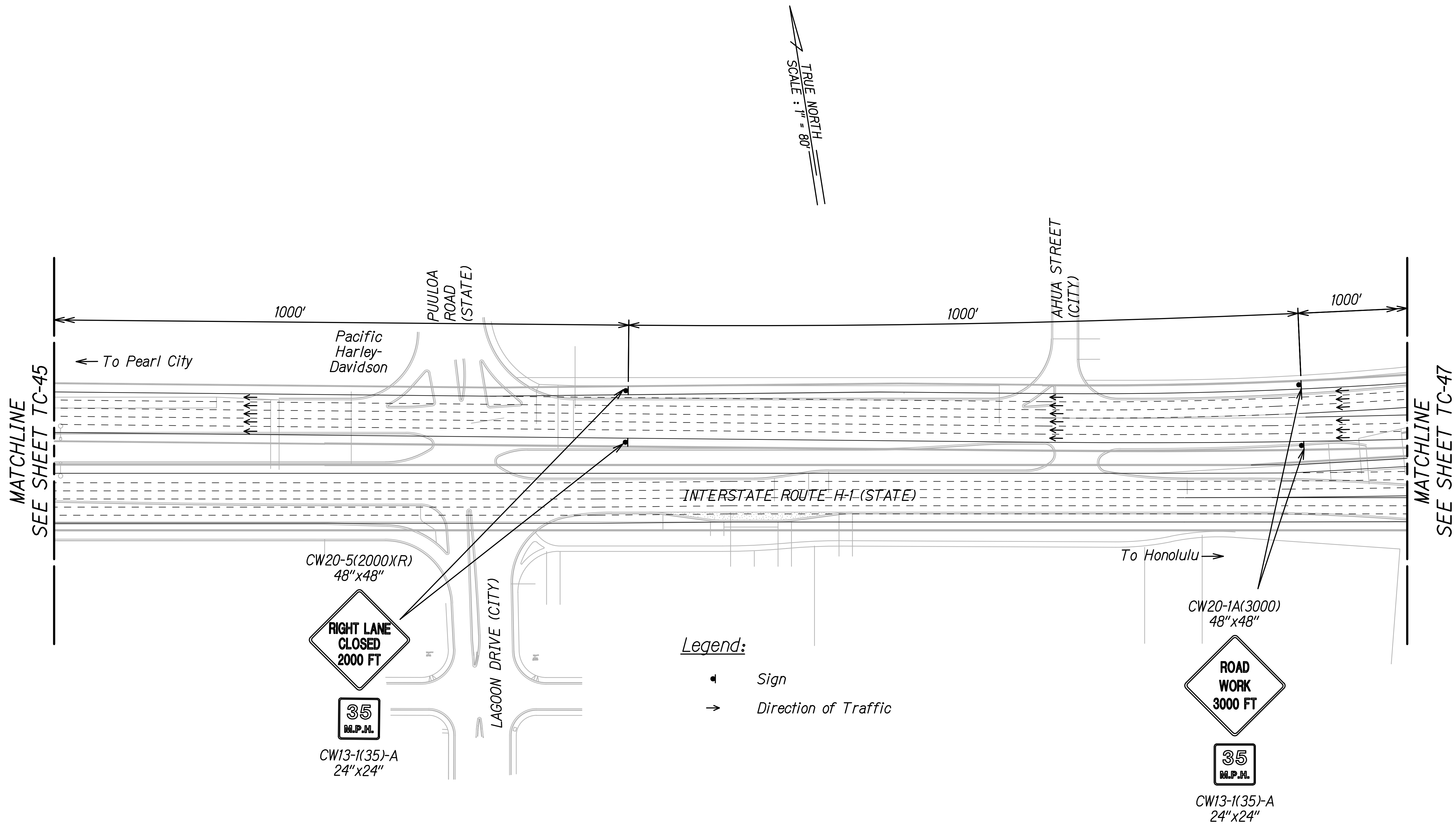

ORIGINAL PLAN	SURVEY PLOTTED BY	DATE
NOTE BOOK	DRAWN BY	
	DESIGNED BY	
	QUANTITIES BY	
	CHECKED BY	
No.		

PAMELA K. UYEDA

LICENSED PROFESSIONAL ENGINEER

No. 10352-C

HAWAII, U.S.A.

THIS WORK WAS PREPARED BY ME OR UNDER MY SUPERVISION.

04/30/24

SIGNATURE

EXPIRATION DATE OF THE LICENSE

STATE OF HAWAII

DEPARTMENT OF TRANSPORTATION

HIGHWAYS DIVISION

TRAFFIC CONTROL PLAN

PHASE 8B

INTERSTATE ROUTE H-1 AND H-201

DESTINATION SIGN UPGRADE/REPLACEMENT, PHASE 3

FAP NO. NH-0300(144)

Scale: 1"=80'

Date: Sept. 2022

SHEET No. TC-46 OF 76 SHEETS

FED. ROAD DIST. NO.	STATE	FEDERAL AID PROJ. NO.	FISCAL YEAR	SHEET NO.	TOTAL SHEETS
HAWAII	HAW.	NH-0300(144)	2023	75	175

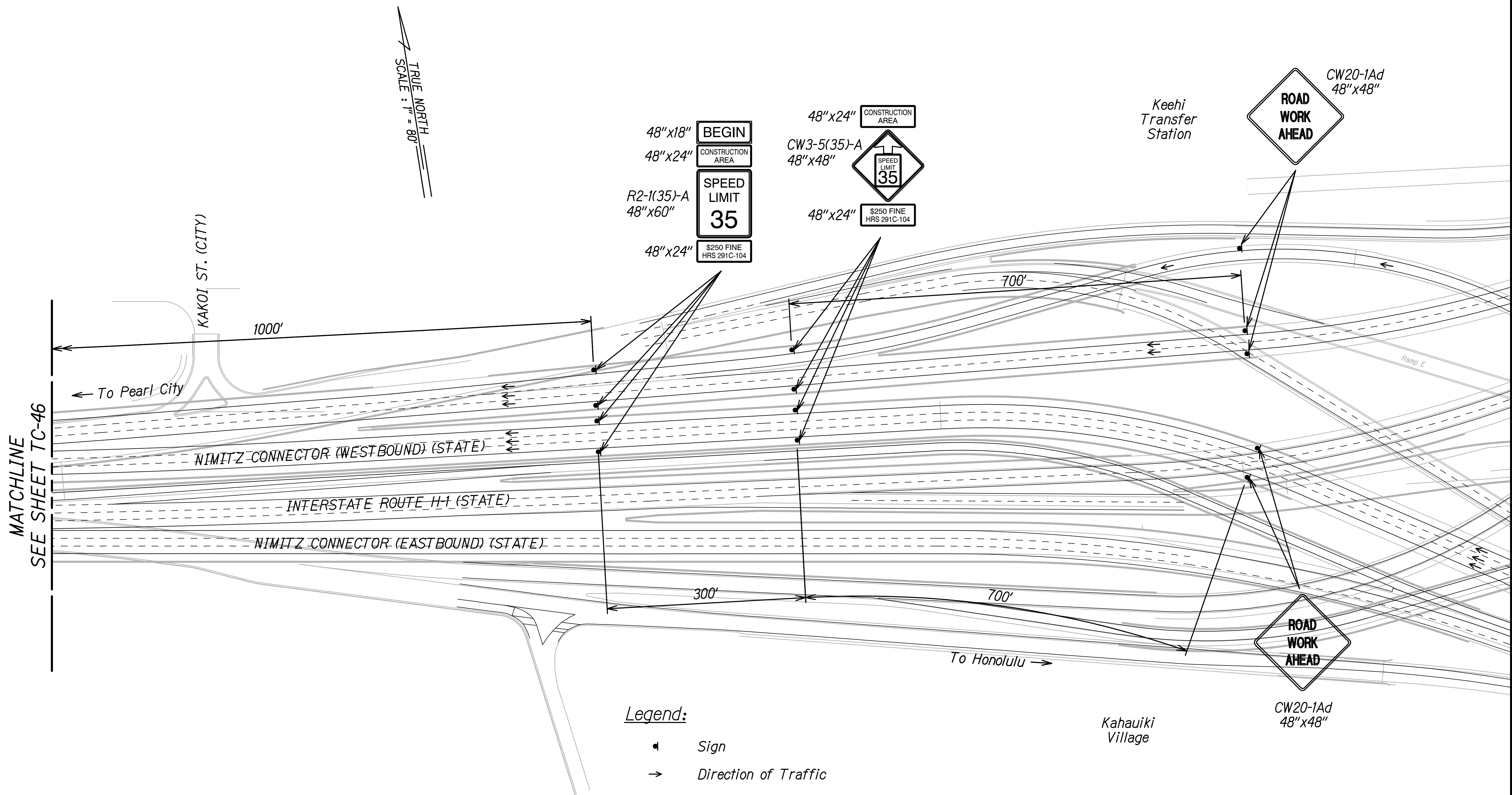

NOTE:
Contractor shall cover 50 mph speed limit signs
on Westbound Interstate Route H-1 on approach
to work area at approx. Sta. 269+50.

ORIGINAL PLAN	SURVEY PLOTTED BY	DATE
NOTE BOOK	DRAWN BY	
	DESIGNED BY	
	QUANTITIES BY	
	CHECKED BY	

STATE OF HAWAII
DEPARTMENT OF TRANSPORTATION
HIGHWAYS DIVISION

TRAFFIC CONTROL PLAN
PHASE 8B

INTERSTATE ROUTE H-1 AND H-201
DESTINATION SIGN UPGRADE/REPLACEMENT, PHASE 3
FAP NO. NH-0300(144)

Scale: 1"=80' Date: Sept. 2022

THIS WORK WAS PREPARED BY ME
OR UNDER MY SUPERVISION.

Paul K. Uyeda 04/30/24
SIGNATURE EXPIRATION DATE
OF THE LICENSE

FED. ROAD DIST. NO.	STATE	FEDERAL AID PROJ. NO.	FISCAL YEAR	SHEET NO.	TOTAL SHEETS
HAWAII	HAW.	NH-0300(144)	2023	76	175

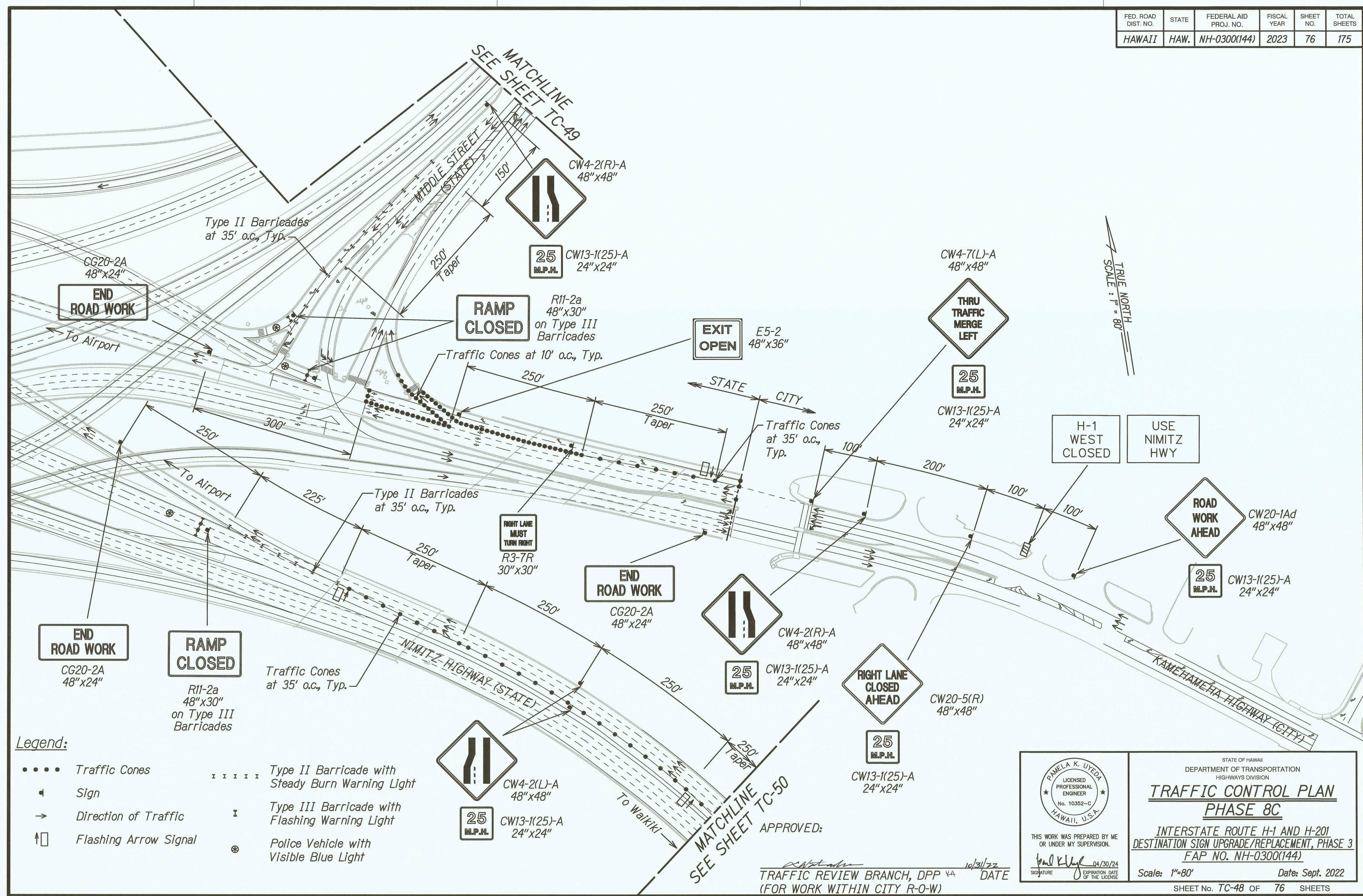

Legend:

- • • • Traffic Cones
- ▴ Sign
- Direction of Traffic
- ⬆ Flashing Arrow Signal
- ▬ ▬ ▬ ▬ Type II Barricade with Steady Burn Warning Light
- ▬ Type III Barricade with Flashing Warning Light
- ⊙ Police Vehicle with Visible Blue Light

PAMELA K. UYEDA
LICENSED PROFESSIONAL ENGINEER
No. 10352-C
HAWAII, U.S.A.

THIS WORK WAS PREPARED BY ME OR UNDER MY SUPERVISION.

SIGNATURE: *Pamela K. Uyeda* EXPIRATION DATE OF LICENSE: 04/30/24

STATE OF HAWAII
DEPARTMENT OF TRANSPORTATION
HIGHWAYS DIVISION

**TRAFFIC CONTROL PLAN
PHASE 8C**

INTERSTATE ROUTE H-1 AND H-201
DESTINATION SIGN UPGRADE/REPLACEMENT, PHASE 3
FAP NO. NH-0300(144)

Scale: 1"=80' Date: Sept. 2022

SHEET No. TC-48 OF 76 SHEETS

FED. ROAD DIST. NO.	STATE	FEDERAL AID PROJ. NO.	FISCAL YEAR	SHEET NO.	TOTAL SHEETS
HAWAII	HAW.	NH-0300(144)	2023	78	175

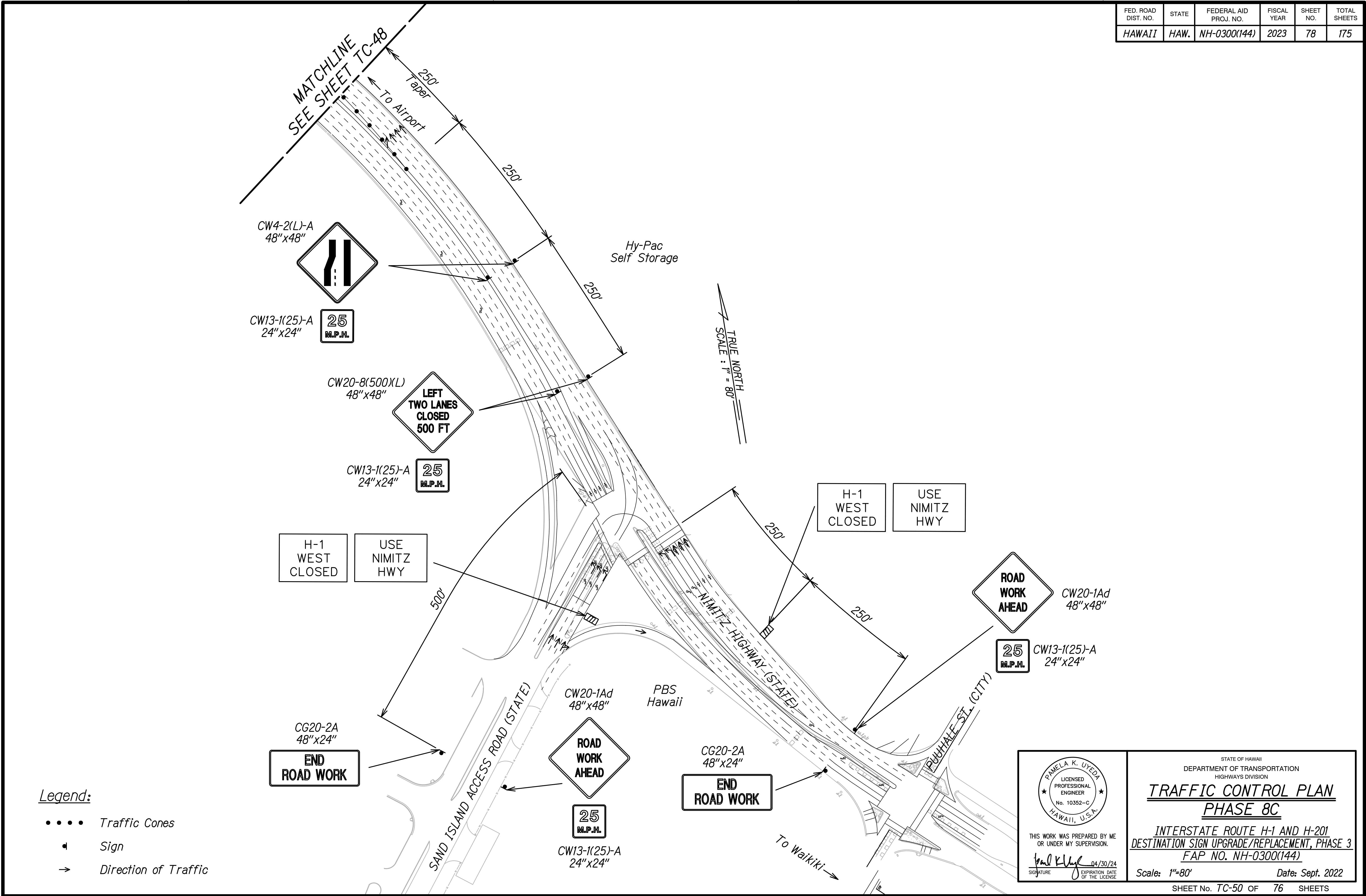

ORIGINAL PLAN	SURVEY PLOTTED BY	DATE
NOTE BOOK	DRAWN BY	
DESIGNED BY		
QUANTITIES BY		
CHECKED BY		
No.		

FED. ROAD DIST. NO.	STATE	FEDERAL AID PROJ. NO.	FISCAL YEAR	SHEET NO.	TOTAL SHEETS
HAWAII	HAW.	NH-0300(144)	2023	80	175

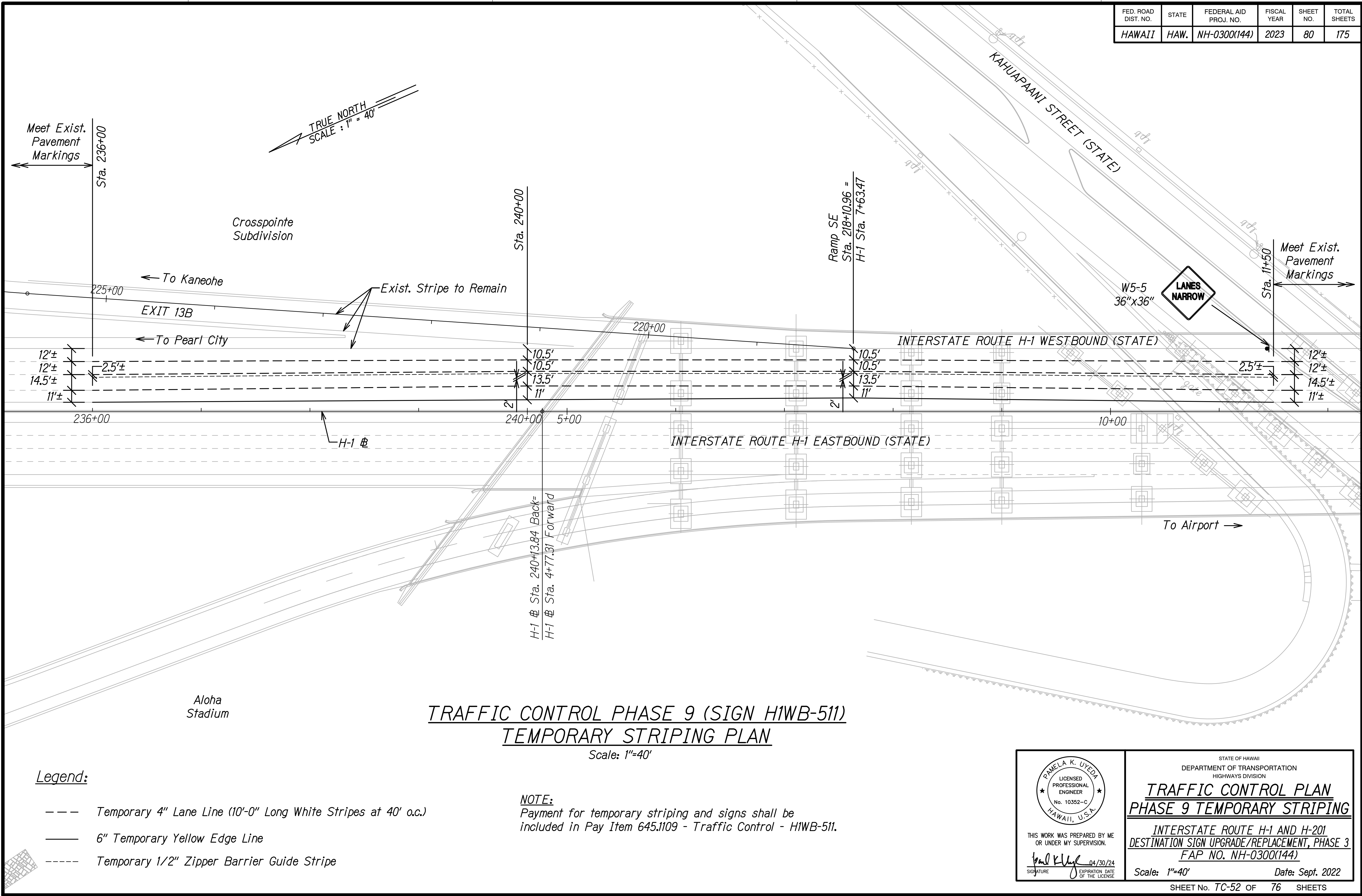

ORIGINAL PLAN	SURVEY PLOTTED BY	DATE
NOTE BOOK	DRAWN BY	
QUANTITIES BY	DESIGNED BY	
CHECKED BY		

Legend:

- Temporary 4" Lane Line (10'-0" Long White Stripes at 40' o.c.)
- 6" Temporary Yellow Edge Line
- Temporary 1/2" Zipper Barrier Guide Stripe

NOTE:

Payment for temporary striping and signs shall be included in Pay Item 645.1109 - Traffic Control - HIWB-511.

TRAFFIC CONTROL PHASE 9 (SIGN HIWB-511)
TEMPORARY STRIPING PLAN

Scale: 1"=40'

STATE OF HAWAII
DEPARTMENT OF TRANSPORTATION
HIGHWAYS DIVISION

TRAFFIC CONTROL PLAN
PHASE 9 TEMPORARY STRIPING

INTERSTATE ROUTE H-1 AND H-201
DESTINATION SIGN UPGRADE/REPLACEMENT, PHASE 3
FAP NO. NH-0300(144)

Scale: 1"=40' Date: Sept. 2022

THIS WORK WAS PREPARED BY ME
OR UNDER MY SUPERVISION.

Pamela K. Uyeda 04/30/24
SIGNATURE EXPIRATION DATE
OF THE LICENSE

FED. ROAD DIST. NO.	STATE	FEDERAL AID PROJ. NO.	FISCAL YEAR	SHEET NO.	TOTAL SHEETS
HAWAII	HAW.	NH-0300(144)	2023	81	175

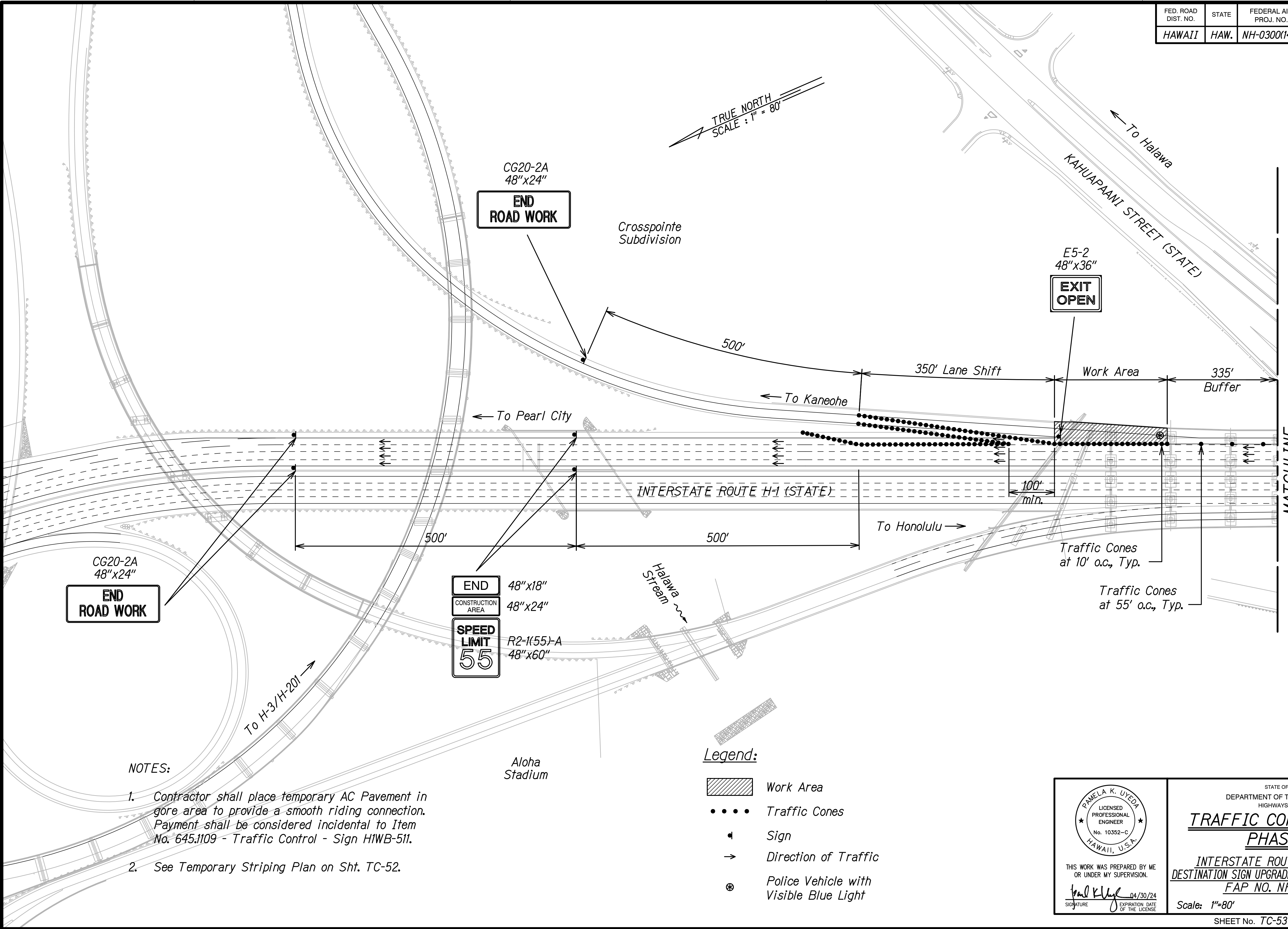

NOTES:

- Contractor shall place temporary AC Pavement in gore area to provide a smooth riding connection. Payment shall be considered incidental to Item No. 645.1109 - Traffic Control - Sign HIWB-51I.
- See Temporary Striping Plan on Sht. TC-52.

Legend:

- Work Area
- Traffic Cones
- Sign
- Direction of Traffic
- Police Vehicle with Visible Blue Light

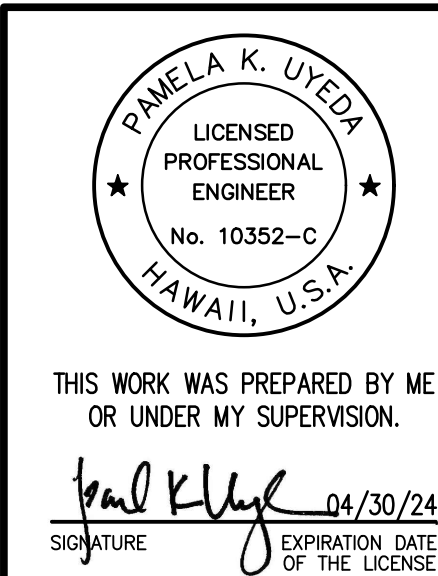

STATE OF HAWAII
DEPARTMENT OF TRANSPORTATION
HIGHWAYS DIVISION

TRAFFIC CONTROL PLAN
PHASE 9A

INTERSTATE ROUTE H-1 AND H-201
DESTINATION SIGN UPGRADE/REPLACEMENT, PHASE 3
FAP NO. NH-0300(144)

Scale: 1"=80' Date: Sept. 2022

SHEET No. TC-53 OF 76 SHEETS

FED. ROAD DIST. NO.	STATE	FEDERAL AID PROJ. NO.	FISCAL YEAR	SHEET NO.	TOTAL SHEETS
HAWAII	HAW.	NH-0300(144)	2023	83	175

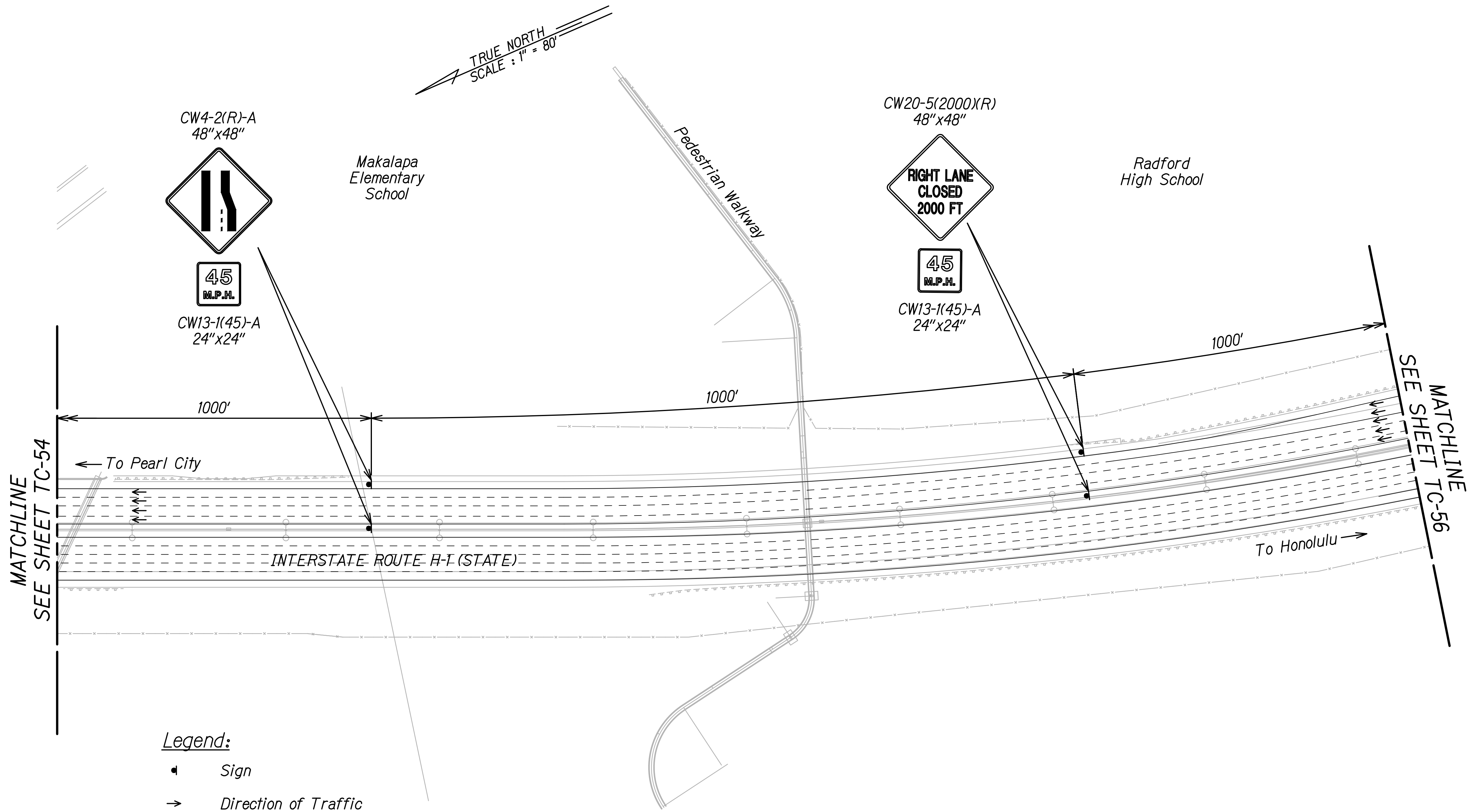

ORIGINAL PLAN	SURVEY PLOTTED BY	DATE
NOTE BOOK	DRAWN BY	
	DESIGNED BY	
	QUANTITIES BY	
	CHECKED BY	
No.		

STATE OF HAWAII
DEPARTMENT OF TRANSPORTATION
HIGHWAYS DIVISION

TRAFFIC CONTROL PLAN
PHASE 9A

INTERSTATE ROUTE H-1 AND H-201
DESTINATION SIGN UPGRADE/REPLACEMENT, PHASE 3
FAP NO. NH-0300(144)

Scale: 1"=80' Date: Sept. 2022

THIS WORK WAS PREPARED BY ME
OR UNDER MY SUPERVISION.

Pamela K. Uyeda 04/30/24
SIGNATURE EXPIRATION DATE
OF THE LICENSE

FED. ROAD DIST. NO.	STATE	FEDERAL AID PROJ. NO.	FISCAL YEAR	SHEET NO.	TOTAL SHEETS
HAWAII	HAW.	NH-0300(144)	2023	84	175

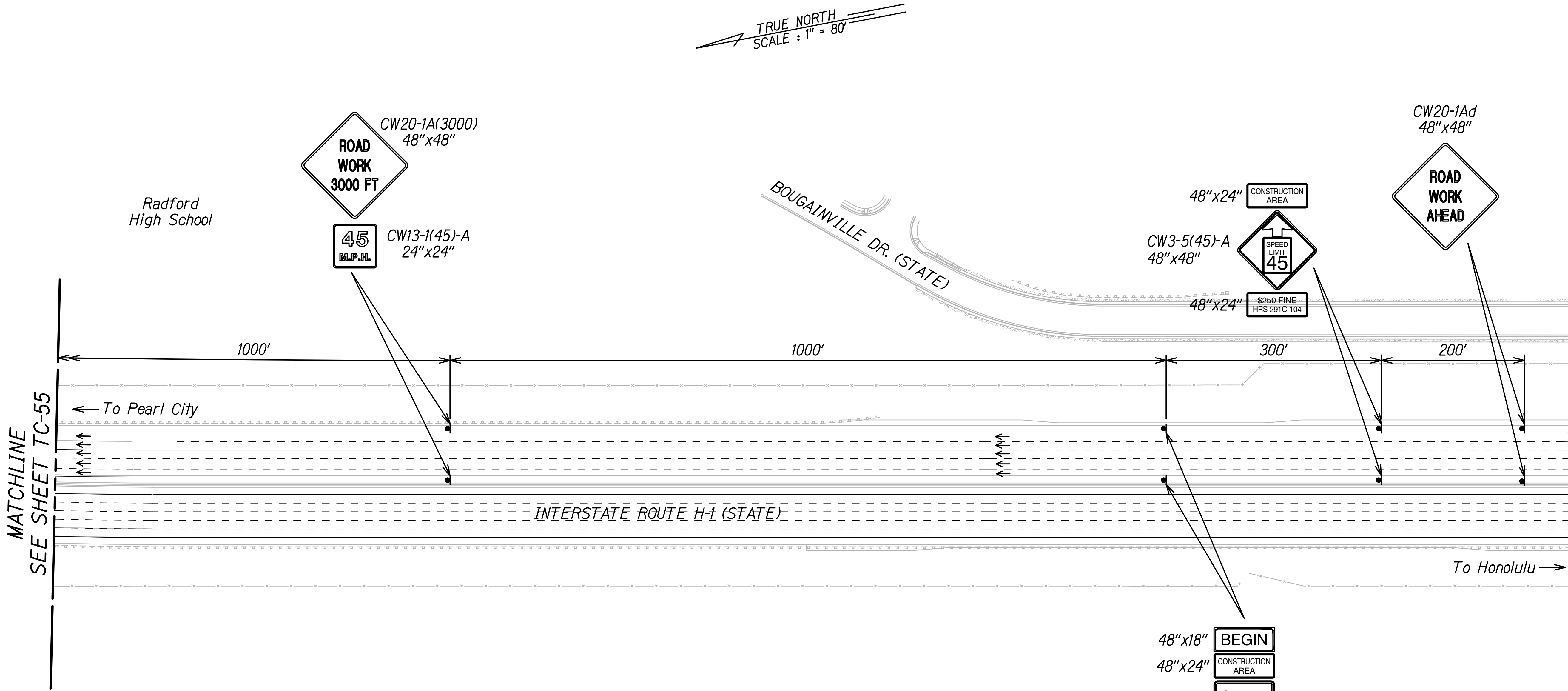

Legend:

- ▲ Sign
- Direction of Traffic

ORIGINAL PLAN	SURVEY PLOTTED BY	DATE
NOTE BOOK	DRAWN BY	
	DESIGNED BY	
	QUANTITIES BY	
	CHECKED BY	
No.		

PAMELA K. UYEDA

LICENSED PROFESSIONAL ENGINEER

No. 10352-C

HAWAII, U.S.A.

THIS WORK WAS PREPARED BY ME OR UNDER MY SUPERVISION.

Paul K. Uyeda

SIGNATURE

04/30/24

EXPIRATION DATE OF THE LICENSE

STATE OF HAWAII

DEPARTMENT OF TRANSPORTATION

HIGHWAYS DIVISION

TRAFFIC CONTROL PLAN

PHASE 9A

INTERSTATE ROUTE H-1 AND H-201

DESTINATION SIGN UPGRADE/REPLACEMENT, PHASE 3

FAP NO. NH-0300(144)

Scale: 1"=80'

Date: Sept. 2022

SHEET No. TC-56 OF 76 SHEETS

FED. ROAD DIST. NO.	STATE	FEDERAL AID PROJ. NO.	FISCAL YEAR	SHEET NO.	TOTAL SHEETS
HAWAII	HAW.	NH-0300(144)	2023	85	175

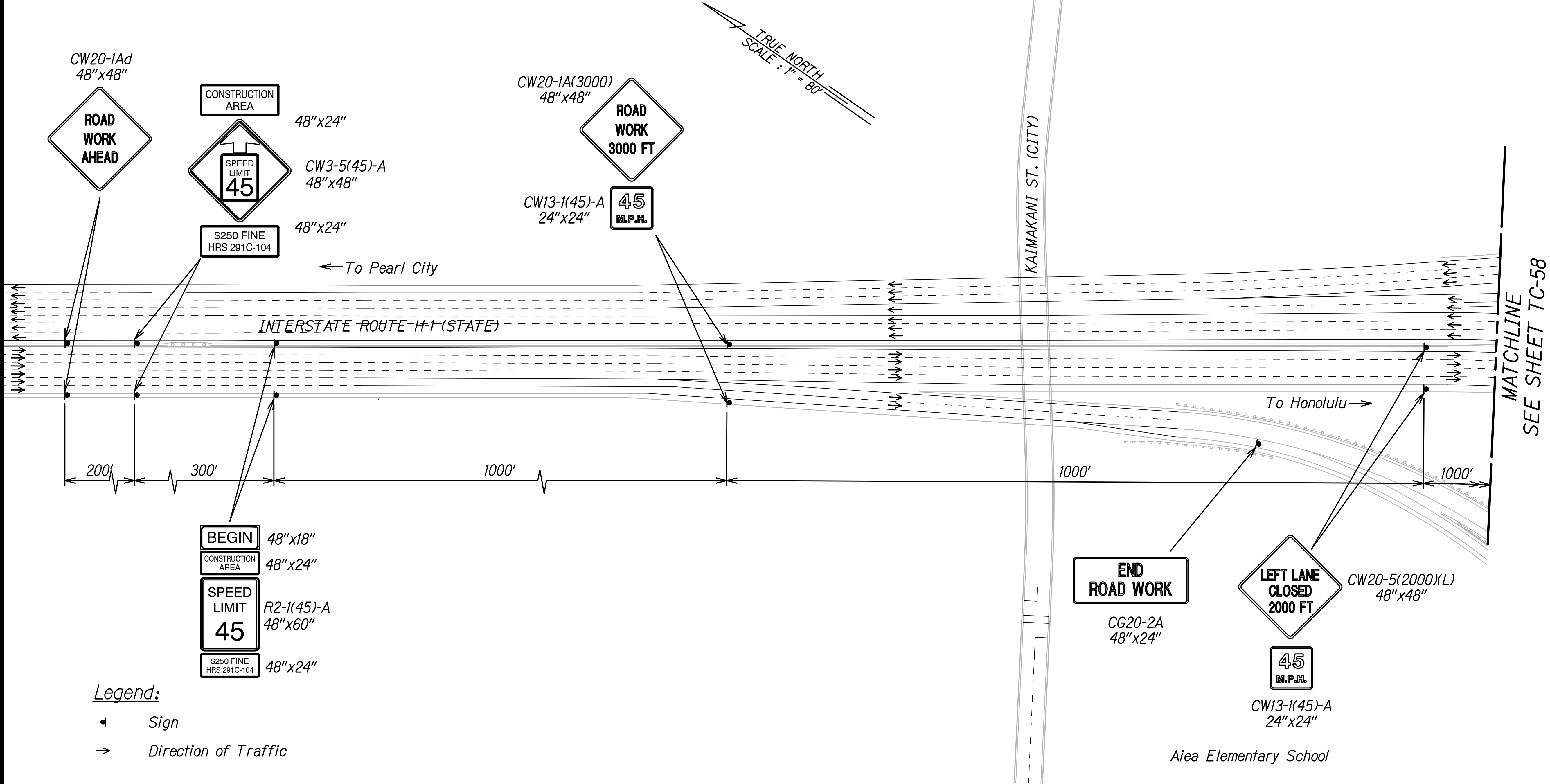

Legend:

- ◀ Sign
- Direction of Traffic

ORIGINAL PLAN	SURVEY PLOTTED BY	DATE
NOTE BOOK	DRAWN BY	
	DESIGNED BY	
	QUANTITIES BY	
	CHECKED BY	

PAMELA K. UYEDA

LICENSED PROFESSIONAL ENGINEER

No. 10352-C

HAWAII, U.S.A.

THIS WORK WAS PREPARED BY ME OR UNDER MY SUPERVISION.

Signature

04/30/24

EXPIRATION DATE OF THE LICENSE

STATE OF HAWAII

DEPARTMENT OF TRANSPORTATION

HIGHWAYS DIVISION

TRAFFIC CONTROL PLAN

PHASE 9B

INTERSTATE ROUTE H-1 AND H-201

DESTINATION SIGN UPGRADE/REPLACEMENT, PHASE 3

FAP NO. NH-0300(144)

Scale: 1"=80'

Date: Sept. 2022

SHEET No. TC-57 OF 76 SHEETS

FED. ROAD DIST. NO.	STATE	FEDERAL AID PROJ. NO.	FISCAL YEAR	SHEET NO.	TOTAL SHEETS
HAWAII	HAW.	NH-0300(144)	2023	86	175

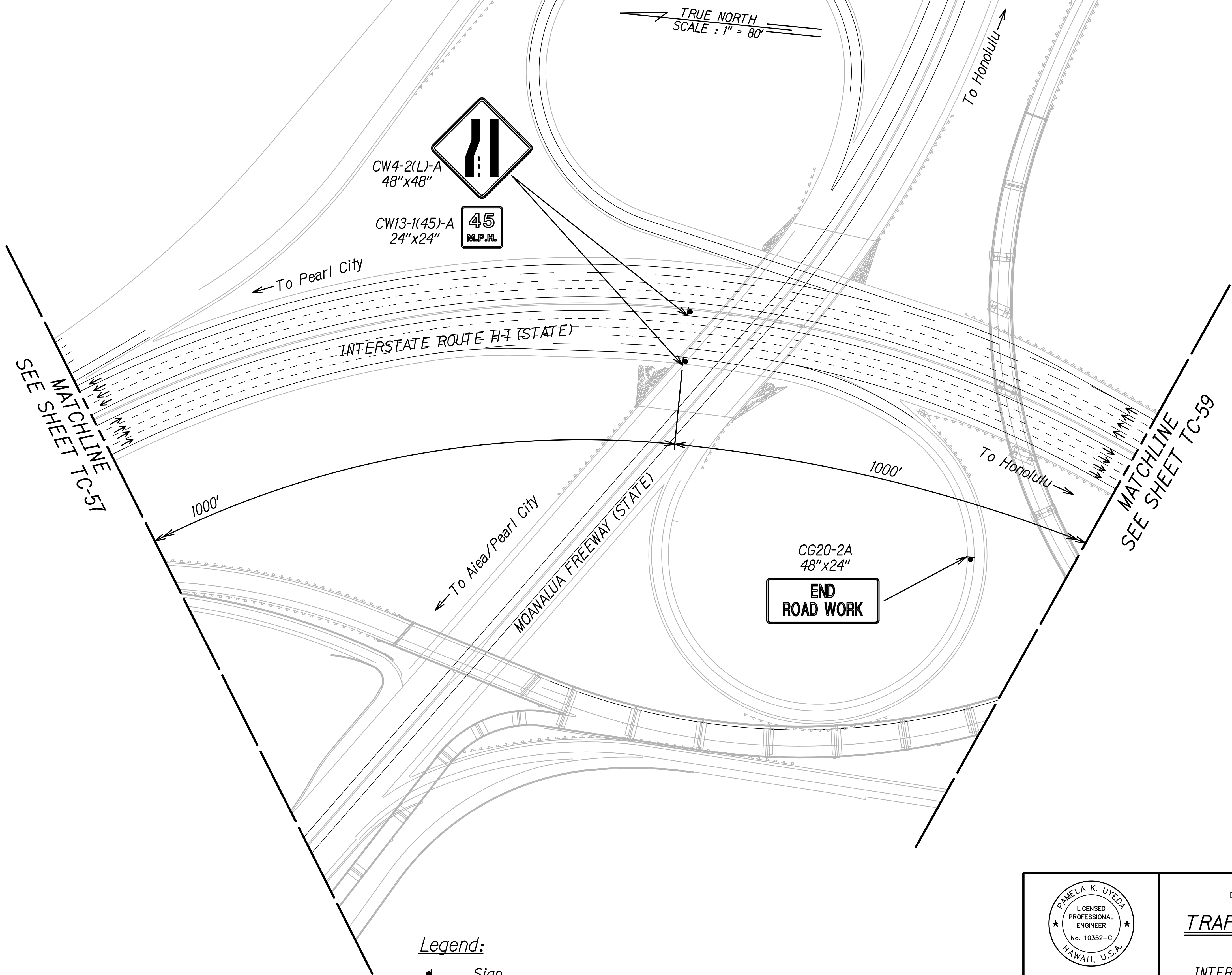

ORIGINAL PLAN	SURVEY PLOTTED BY	DATE
NOTE BOOK	DRAWN BY	
	DESIGNED BY	
	QUANTITIES BY	
	CHECKED BY	

Legend:

◄ Sign

→ Direction of Traffic

STATE OF HAWAII
DEPARTMENT OF TRANSPORTATION
HIGHWAYS DIVISION

TRAFFIC CONTROL PLAN
PHASE 9B

INTERSTATE ROUTE H-1 AND H-201
DESTINATION SIGN UPGRADE/REPLACEMENT, PHASE 3
FAP NO. NH-0300(144)

Scale: 1"=80' Date: Sept. 2022

PMELA K. UYEDA
LICENSED PROFESSIONAL ENGINEER
No. 10352-C
HAWAII, U.S.A.

THIS WORK WAS PREPARED BY ME OR UNDER MY SUPERVISION.

Paul K. Uyeda 04/30/24
SIGNATURE EXPIRATION DATE OF THE LICENSE

SHEET No. TC-58 OF 76 SHEETS

FED. ROAD DIST. NO.	STATE	FEDERAL AID PROJ. NO.	FISCAL YEAR	SHEET NO.	TOTAL SHEETS
HAWAII	HAW.	NH-0300(144)	2023	88	175

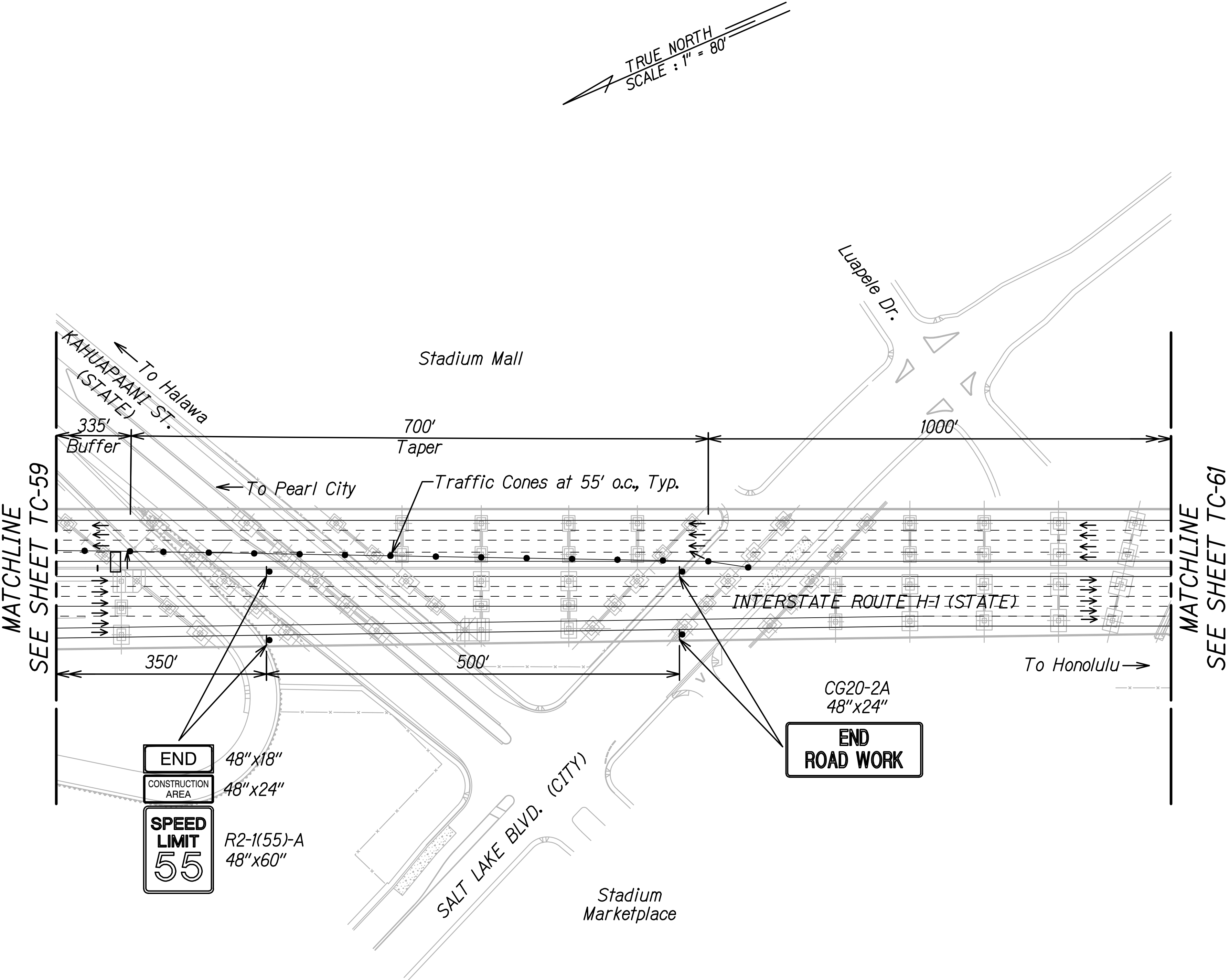

- Legend:
- • • • Traffic Cones
 - ◀ Sign
 - ⬆️ Flashing Arrow Signal
 - ➔ Direction of Traffic

NOTE:
See Temporary Striping Plan on Sht. TC-52.

PAMELA K. UYEDA

LICENSED PROFESSIONAL ENGINEER

No. 10352-C

HAWAII, U.S.A.

THIS WORK WAS PREPARED BY ME OR UNDER MY SUPERVISION.

Paul K. Uyeda

04/30/24

SIGNATURE EXPIRATION DATE OF THE LICENSE

STATE OF HAWAII

DEPARTMENT OF TRANSPORTATION

HIGHWAYS DIVISION

TRAFFIC CONTROL PLAN

PHASE 9B

INTERSTATE ROUTE H-1 AND H-201

DESTINATION SIGN UPGRADE/REPLACEMENT, PHASE 3

FAP NO. NH-0300(144)

Scale: 1"=80'

Date: Sept. 2022

SHEET No. TC-60 OF 76 SHEETS

88

FED. ROAD DIST. NO.	STATE	FEDERAL AID PROJ. NO.	FISCAL YEAR	SHEET NO.	TOTAL SHEETS
HAWAII	HAW.	NH-0300(144)	2023	89	175

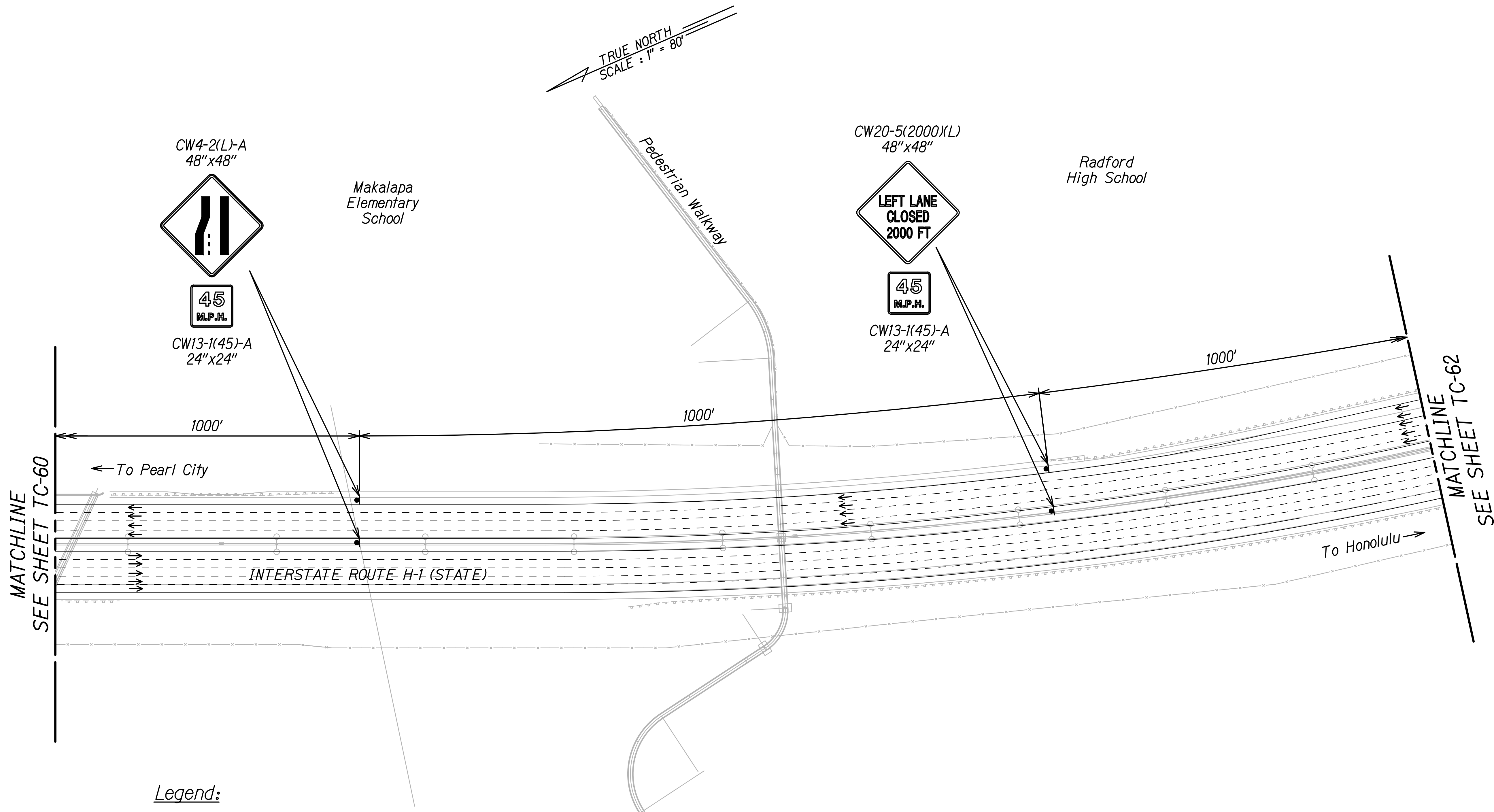

Legend:
▲ Sign
→ Direction of Traffic

ORIGINAL PLAN	SURVEY PLOTTED BY	DATE
NOTE BOOK	DRAWN BY	
	DESIGNED BY	
	QUANTITIES BY	
	CHECKED BY	

PAMELA K. UYEDA

LICENSED PROFESSIONAL ENGINEER

No. 10352-C

HAWAII, U.S.A.

THIS WORK WAS PREPARED BY ME OR UNDER MY SUPERVISION.

Signature

04/30/24

EXPIRATION DATE OF THE LICENSE

STATE OF HAWAII

DEPARTMENT OF TRANSPORTATION

HIGHWAYS DIVISION

TRAFFIC CONTROL PLAN

PHASE 9B

INTERSTATE ROUTE H-1 AND H-201

DESTINATION SIGN UPGRADE/REPLACEMENT, PHASE 3

FAP NO. NH-0300(144)

Scale: 1"=80'

Date: Sept. 2022

FED. ROAD DIST. NO.	STATE	FEDERAL AID PROJ. NO.	FISCAL YEAR	SHEET NO.	TOTAL SHEETS
HAWAII	HAW.	NH-0300(144)	2023	92	175

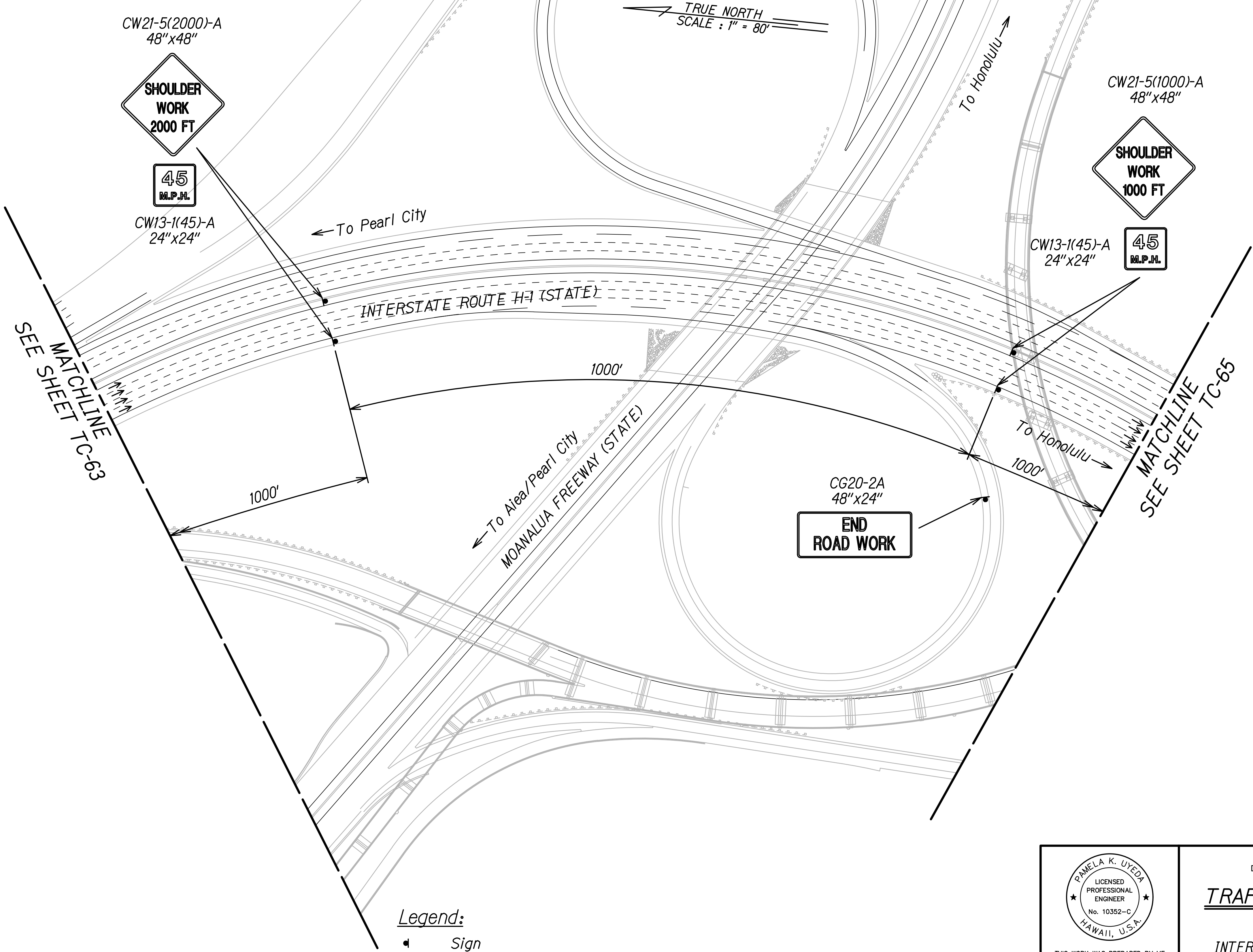

ORIGINAL PLAN	SURVEY PLOTTED BY	DATE
NOTE BOOK	DRAWN BY	
	DESIGNED BY	
	QUANTITIES BY	
	CHECKED BY	
No.		

Legend:
◀ Sign
→ Direction of Traffic

PMELA K. UYEDA

LICENSED PROFESSIONAL ENGINEER

No. 10352-C

HAWAII, U.S.A.

THIS WORK WAS PREPARED BY ME OR UNDER MY SUPERVISION.

Paul K. Uyeda

SIGNATURE

04/30/24

EXPIRATION DATE OF THE LICENSE

STATE OF HAWAII
DEPARTMENT OF TRANSPORTATION
HIGHWAYS DIVISION

TRAFFIC CONTROL PLAN
PHASE 9C

INTERSTATE ROUTE H-1 AND H-201
DESTINATION SIGN UPGRADE/REPLACEMENT, PHASE 3
FAP NO. NH-0300(144)

Scale: 1"=80'
Date: Sept. 2022

SHEET No. TC-64 OF 76 SHEETS

FED. ROAD DIST. NO.	STATE	FEDERAL AID PROJ. NO.	FISCAL YEAR	SHEET NO.	TOTAL SHEETS
HAWAII	HAW.	NH-0300(144)	2023	93	175

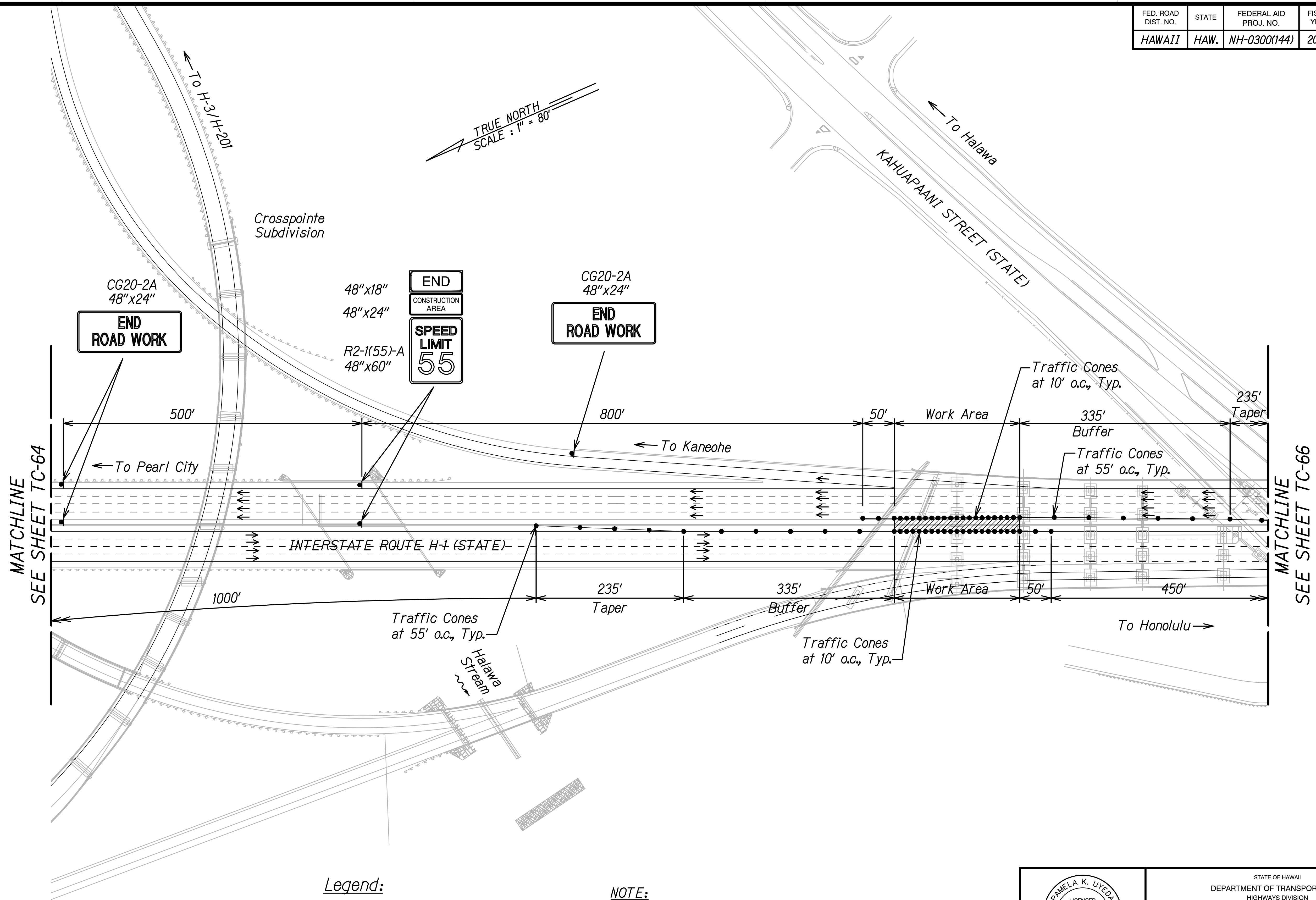

Legend:

- Work Area
- Traffic Cones
- Sign
- Direction of Traffic

NOTE:

- See Temporary Striping Plan on Sht. TC-52.
- Contractor shall take precautions so as to not damage existing zipper barrier. If the Contractor elects to deploy the zipper barrier, the traffic control plans shall be submitted to the Engineer for acceptance.

STATE OF HAWAII
DEPARTMENT OF TRANSPORTATION
HIGHWAYS DIVISION

TRAFFIC CONTROL PLAN
PHASE 9C

INTERSTATE ROUTE H-1 AND H-201
DESTINATION SIGN UPGRADE/REPLACEMENT, PHASE 3
FAP NO. NH-0300(144)

Scale: 1"=80' Date: Sept. 2022

THIS WORK WAS PREPARED BY ME OR UNDER MY SUPERVISION.

SIGNATURE

04/30/24
EXPIRATION DATE OF THE LICENSE

FED. ROAD DIST. NO.	STATE	FEDERAL AID PROJ. NO.	FISCAL YEAR	SHEET NO.	TOTAL SHEETS
HAWAII	HAW.	NH-0300(144)	2023	96	175

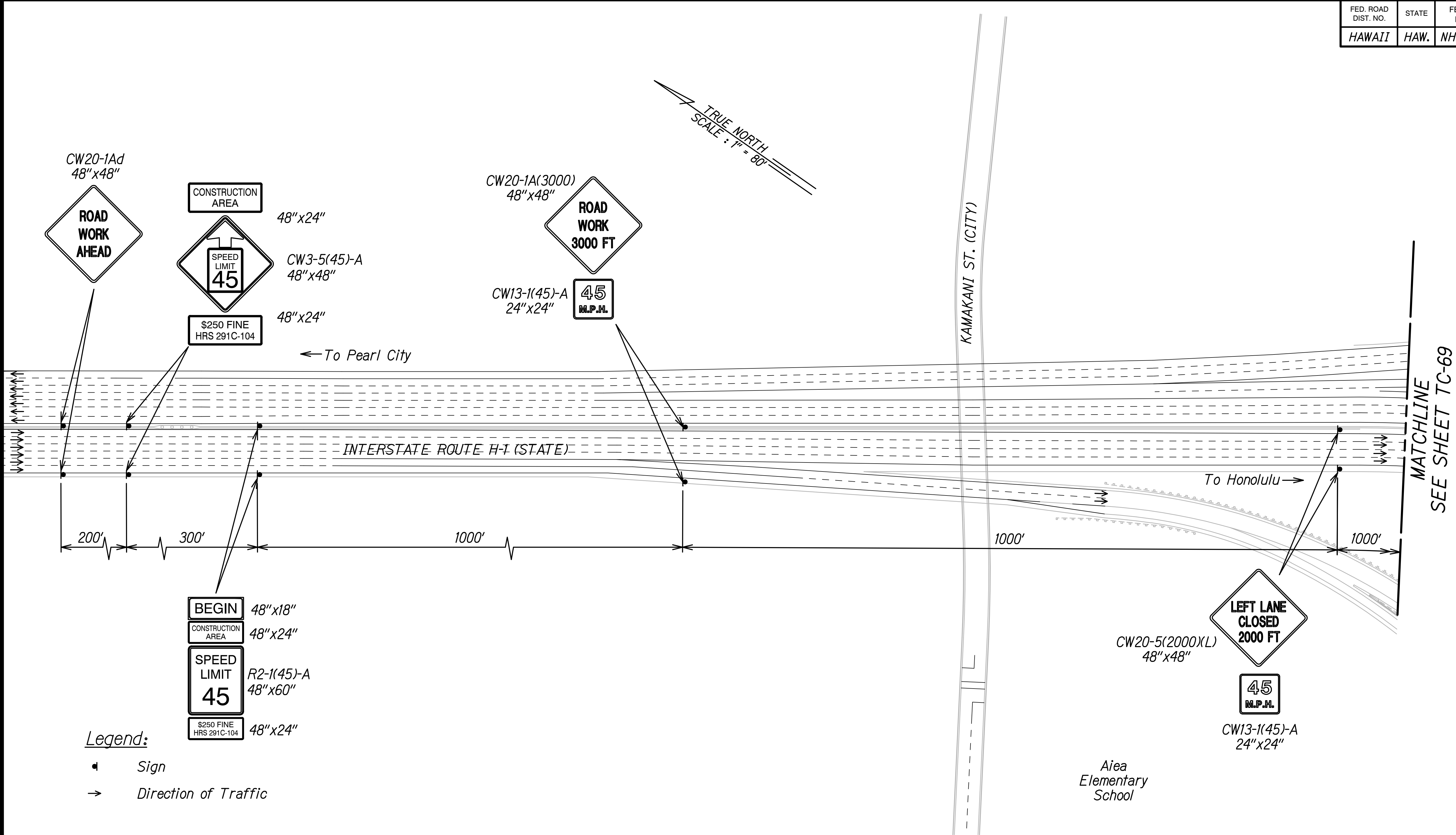

ORIGINAL PLAN	SURVEY PLOTTED BY	DATE
NOTE BOOK	DRAWN BY	
	DESIGNED BY	
	QUANTITIES BY	
	CHECKED BY	

STATE OF HAWAII
DEPARTMENT OF TRANSPORTATION
HIGHWAYS DIVISION

TRAFFIC CONTROL PLAN
PHASE 9D

INTERSTATE ROUTE H-1 AND H-201
DESTINATION SIGN UPGRADE/REPLACEMENT, PHASE 3
FAP NO. NH-0300(144)

Scale: 1"=80' Date: Sept. 2022



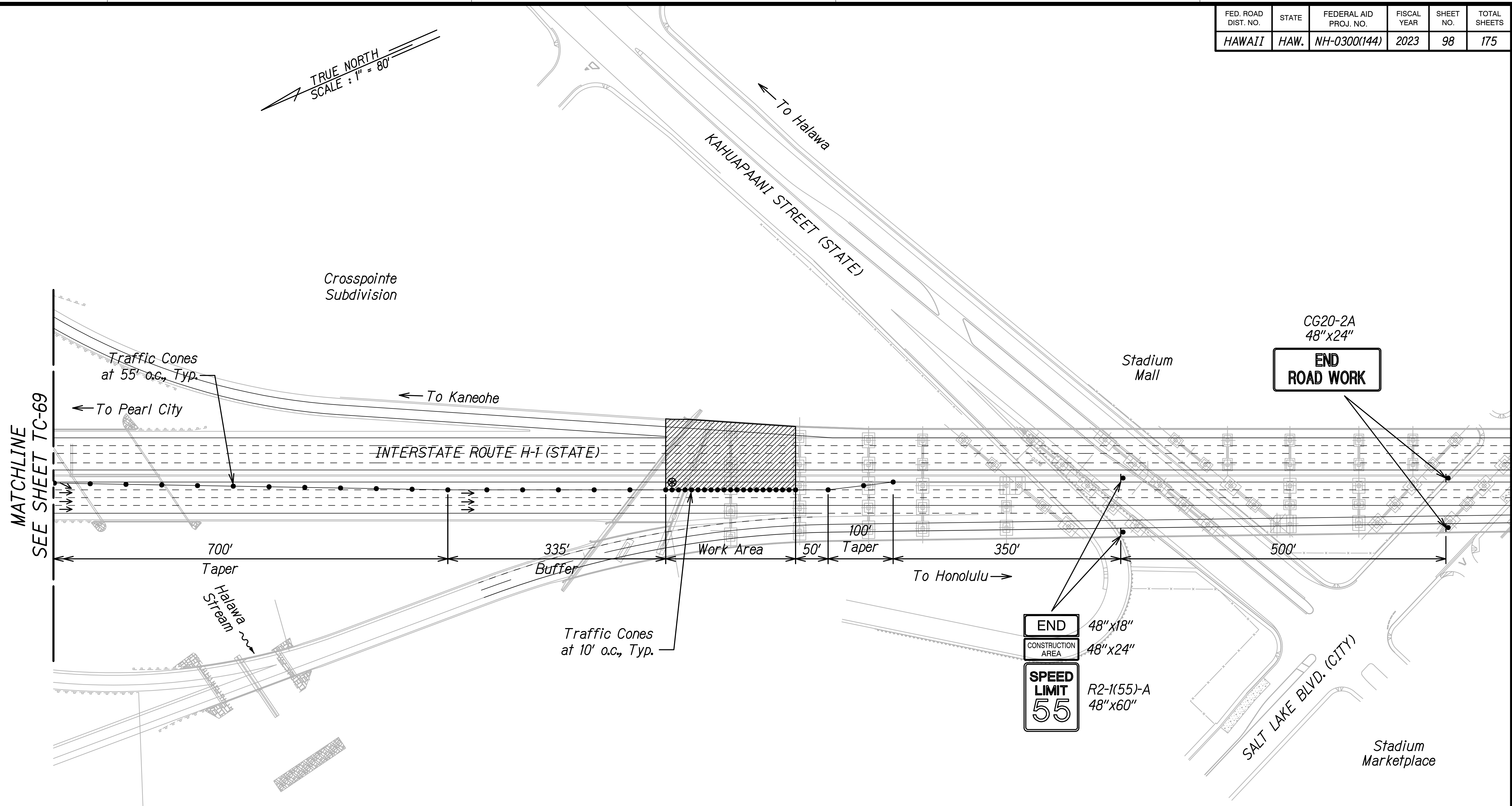

THIS WORK WAS PREPARED BY ME
OR UNDER MY SUPERVISION.

Paul K. Uyeda 04/30/24
SIGNATURE EXPIRATION DATE OF THE LICENSE

FED. ROAD DIST. NO.	STATE	FEDERAL AID PROJ. NO.	FISCAL YEAR	SHEET NO.	TOTAL SHEETS
HAWAII	HAW.	NH-0300(144)	2023	98	175

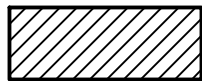

Legend:

-  Work Area
-  Traffic Cones
-  Sign
-  Direction of Traffic
-  Police Vehicle with Visible Blue Light

END 48"x18"
CONSTRUCTION AREA 48"x24"
SPEED LIMIT 55 R2-1(55)-A 48"x60"

CG20-2A 48"x24"
END ROAD WORK

ORIGINAL PLAN	SURVEY PLOTTED BY	DATE
NOTE BOOK	DRAWN BY	
	DESIGNED BY	
	QUANTITIES BY	
	CHECKED BY	

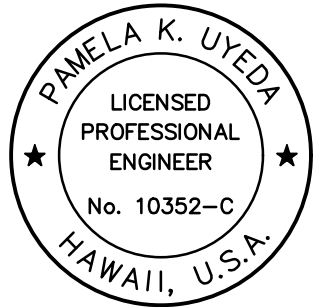

THIS WORK WAS PREPARED BY ME OR UNDER MY SUPERVISION.
Pamela K. Uyeda 04/30/24
SIGNATURE EXPIRATION DATE OF THE LICENSE

STATE OF HAWAII
DEPARTMENT OF TRANSPORTATION
HIGHWAYS DIVISION

**TRAFFIC CONTROL PLAN
PHASE 9D**

INTERSTATE ROUTE H-1 AND H-201
DESTINATION SIGN UPGRADE/REPLACEMENT, PHASE 3
FAP NO. NH-0300(144)

Scale: 1"=80' Date: Sept. 2022

FED. ROAD DIST. NO.	STATE	FEDERAL AID PROJ. NO.	FISCAL YEAR	SHEET NO.	TOTAL SHEETS
HAWAII	HAW.	NH-0300(144)	2023	100	175

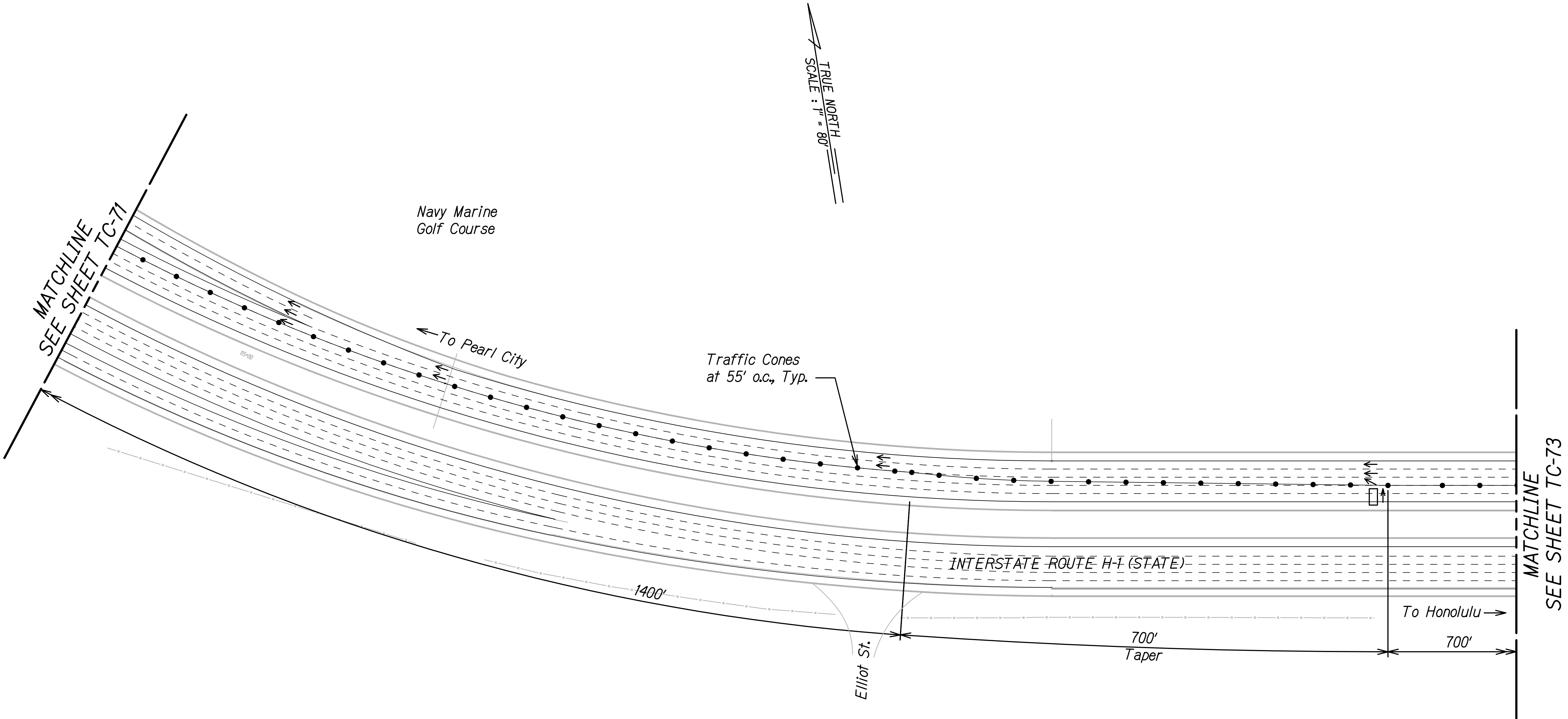

Legend:

- • • • Traffic Cones
- ◀ Sign
- ↑ □ Flashing Arrow Signal
- Direction of Traffic

SURVEY PLOTTED BY	DATE
DRAWN BY	
DESIGNED BY	
QUANTITIES BY	
CHECKED BY	
NOTE BOOK	
No.	

PAMELA K. UYEDA

LICENSED PROFESSIONAL ENGINEER

No. 10352-C

HAWAII, U.S.A.

THIS WORK WAS PREPARED BY ME OR UNDER MY SUPERVISION.

Paul K. Uyeda

SIGNATURE

04/30/24

EXPIRATION DATE OF THE LICENSE

STATE OF HAWAII

DEPARTMENT OF TRANSPORTATION

HIGHWAYS DIVISION

TRAFFIC CONTROL PLAN

PHASE 9D

INTERSTATE ROUTE H-1 AND H-201

DESTINATION SIGN UPGRADE/REPLACEMENT, PHASE 3

FAP NO. NH-0300(144)

Scale: 1"=80'

Date: Sept. 2022

FED. ROAD DIST. NO.	STATE	FEDERAL AID PROJ. NO.	FISCAL YEAR	SHEET NO.	TOTAL SHEETS
HAWAII	HAW.	NH-0300(144)	2023	101	175

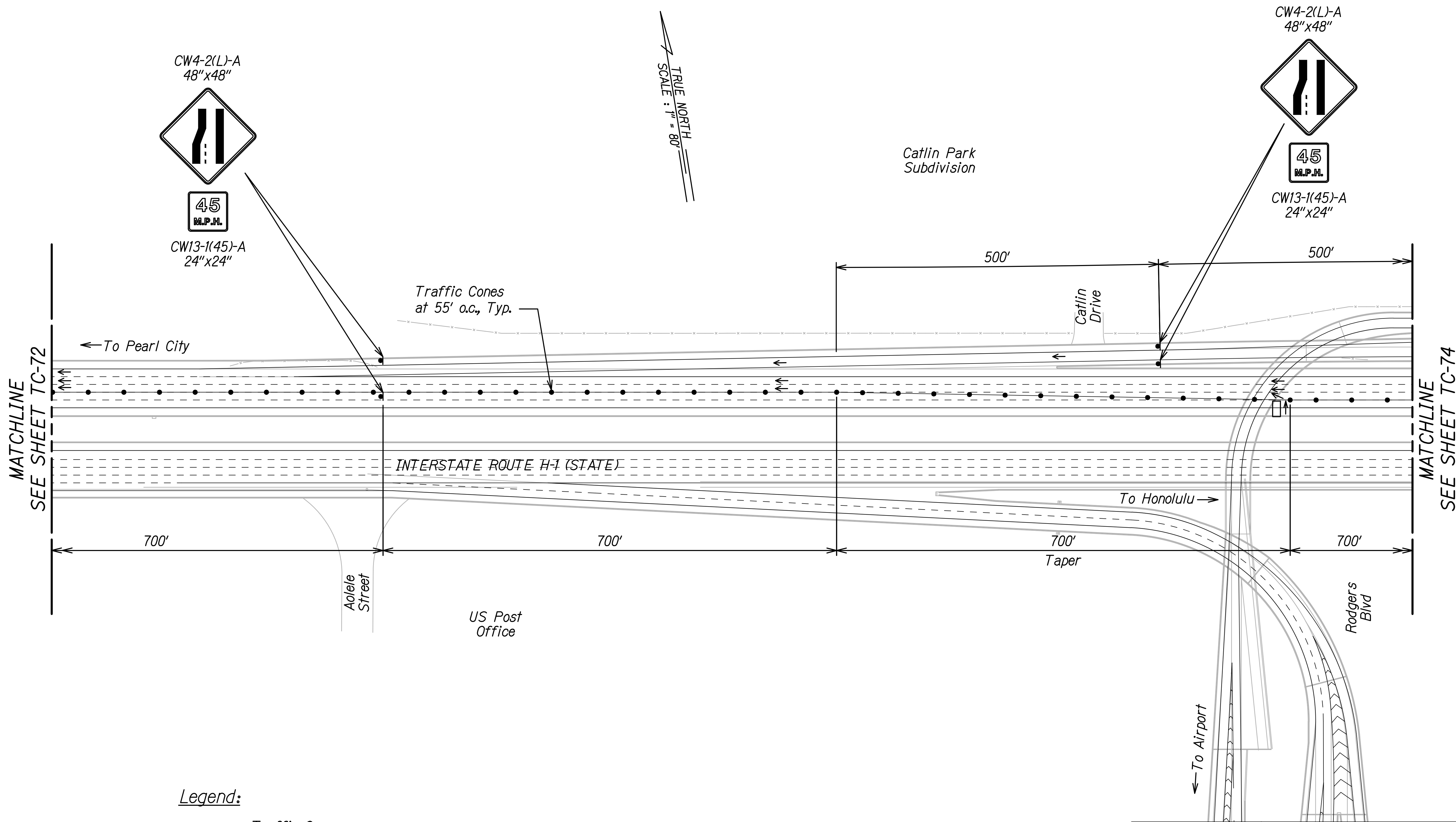

- Legend:
- • • • Traffic Cones
 - ◀ Sign
 - ⬆ Flashing Arrow Signal
 - Direction of Traffic

PAMELA K. UYEDA

LICENSED PROFESSIONAL ENGINEER

No. 10352-C

HAWAII, U.S.A.

THIS WORK WAS PREPARED BY ME OR UNDER MY SUPERVISION.

Paul K. Uyeda

SIGNATURE

04/30/24

EXPIRATION DATE OF THE LICENSE

STATE OF HAWAII

DEPARTMENT OF TRANSPORTATION

HIGHWAYS DIVISION

TRAFFIC CONTROL PLAN

PHASE 9D

INTERSTATE ROUTE H-1 AND H-201

DESTINATION SIGN UPGRADE/REPLACEMENT, PHASE 3

FAP NO. NH-0300(144)

Scale: 1"=80'

Date: Sept. 2022

SHEET No. TC-73 OF 76 SHEETS

101

FED. ROAD DIST. NO.	STATE	FEDERAL AID PROJ. NO.	FISCAL YEAR	SHEET NO.	TOTAL SHEETS
HAWAII	HAW.	NH-0300(144)	2023	102	175

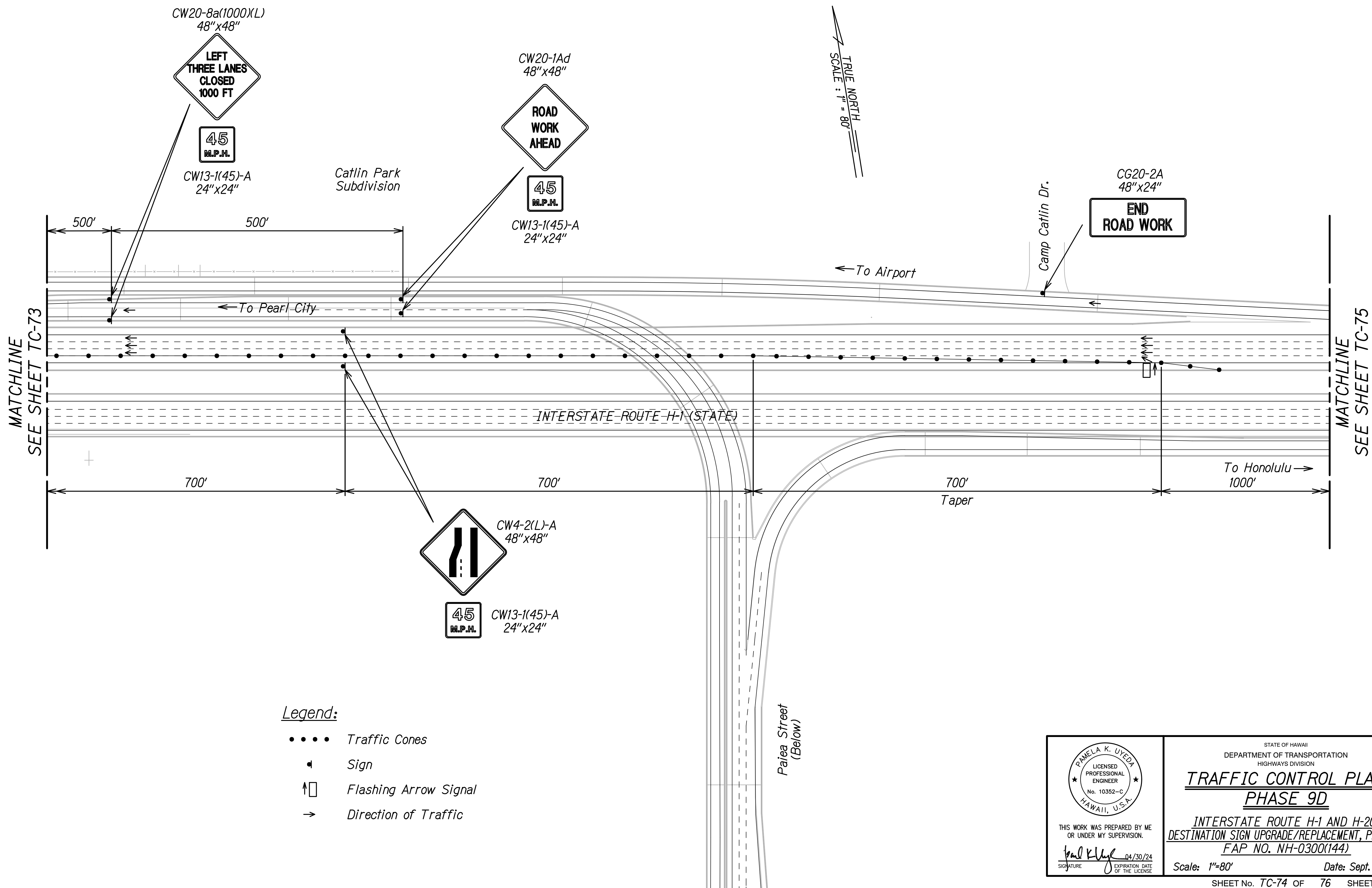

ORIGINAL PLAN	SURVEY PLOTTED BY	DATE
NOTE BOOK	DRAWN BY	
	DESIGNED BY	
	QUANTITIES BY	
	CHECKED BY	

Legend:

- • • • Traffic Cones
- ◀ Sign
- ⬆ Flashing Arrow Signal
- Direction of Traffic

PAMELA K. UYEDA
LICENSED PROFESSIONAL ENGINEER
No. 10352-C
HAWAII, U.S.A.

THIS WORK WAS PREPARED BY ME OR UNDER MY SUPERVISION.

Pamela K. Uyeda 04/30/24
SIGNATURE EXPIRATION DATE OF THE LICENSE

STATE OF HAWAII
DEPARTMENT OF TRANSPORTATION
HIGHWAYS DIVISION

**TRAFFIC CONTROL PLAN
PHASE 9D**

INTERSTATE ROUTE H-1 AND H-201
DESTINATION SIGN UPGRADE/REPLACEMENT, PHASE 3
FAP NO. NH-0300(144)

Scale: 1"=80' Date: Sept. 2022

