

FED. ROAD DIST. NO.	STATE	FEDERAL AID PROJ. NO.	FISCAL YEAR	SHEET NO.	TOTAL SHEETS
HAWAII	HAW.	NH-0300(144)	2023	ADD. 13	175

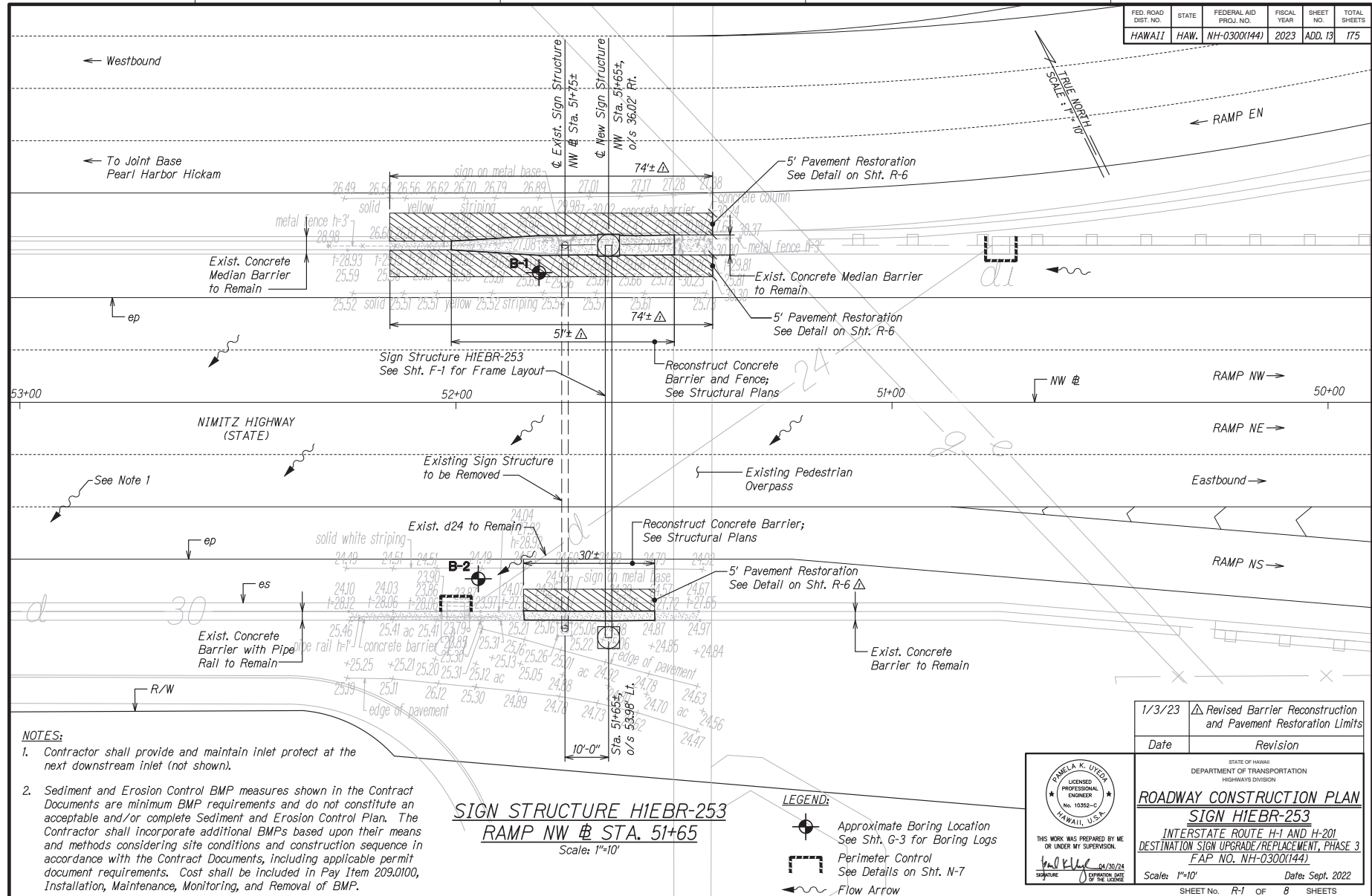

1/3/23	Revised Barrier Reconstruction and Pavement Restoration Limits
Date	Revision

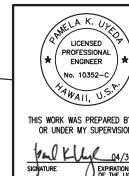

STATE OF HAWAII DEPARTMENT OF TRANSPORTATION HIGHWAYS DIVISION
ROADWAY CONSTRUCTION PLAN SIGN HIEBR-253 INTERSTATE ROUTE H-1 AND H-201 DESTINATION SIGN UPGRADE/REPLACEMENT, PHASE 3 FAP NO. NH-0300(144)
Scale: 1"=10' Date: Sept. 2022
SHEET NO. R-1 OF 8 SHEETS

ADD. 13

FED. ROAD DIST. NO.	STATE	FEDERAL AID PROJ. NO.	FISCAL YEAR	SHEET NO.	TOTAL SHEETS
HAWAII	HAW.	NH-0300(144)	2023	16	175

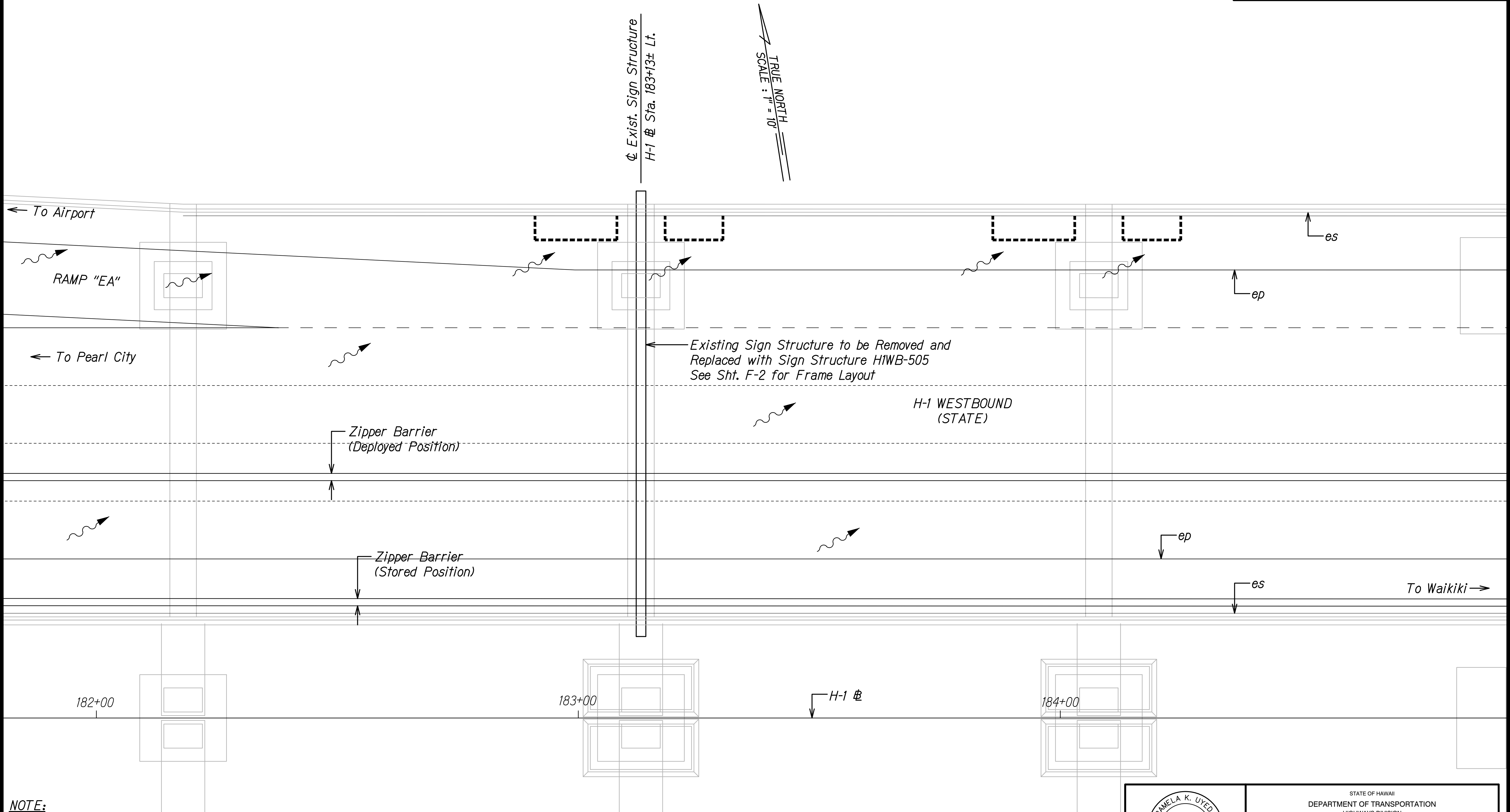

NOTE:

Sediment and Erosion Control BMP measures shown in the Contract Documents are minimum BMP requirements and do not constitute an acceptable and/or complete Sediment and Erosion Control Plan. The Contractor shall incorporate additional BMPs based upon their means and methods considering site conditions and construction sequence in accordance with the Contract Documents, including applicable permit document requirements. Cost shall be included in Pay Item 209.0100, Installation, Maintenance, Monitoring, and Removal of BMP.

LEGEND:

- Perimeter Control
See Details on Sht. N-7
- Flow Arrow

SIGN STRUCTURE HIWB-505
H-1 @ STA. 183+13±
Scale: 1"=10'

PAMELA K. UYEDA

LICENSED PROFESSIONAL ENGINEER

No. 10352-C

HAWAII, U.S.A.

THIS WORK WAS PREPARED BY ME OR UNDER MY SUPERVISION.

04/30/24

SIGNATURE EXPIRATION DATE OF THE LICENSE

STATE OF HAWAII
DEPARTMENT OF TRANSPORTATION
HIGHWAYS DIVISION

ROADWAY CONSTRUCTION PLAN
SIGN HIWB-505
INTERSTATE ROUTE H-1 AND H-201
DESTINATION SIGN UPGRADE/REPLACEMENT, PHASE 3
FAP NO. NH-0300(144)

Scale: 1"=10' Date: Sept. 2022

SHEET No. R-4 OF 8 SHEETS

16

FED. ROAD DIST. NO.	STATE	FEDERAL AID PROJ. NO.	FISCAL YEAR	SHEET NO.	TOTAL SHEETS
HAWAII	HAW.	NH-0300(144)	2023	17	175

LEGEND:

- Perimeter Control
See Details on Sht. N-7
- ←~ Flow Arrow

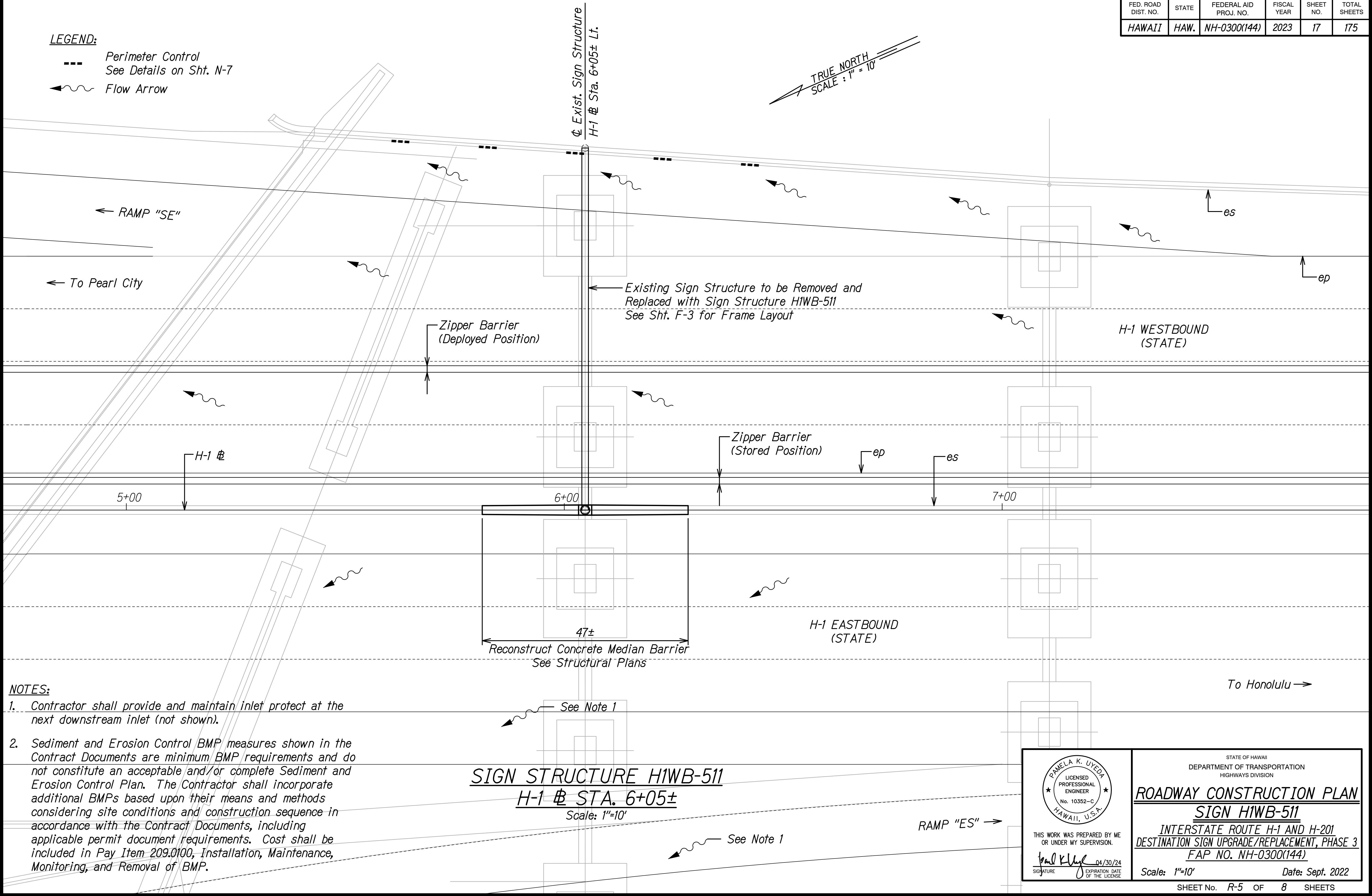

NOTES:

- Contractor shall provide and maintain inlet protect at the next downstream inlet (not shown).
- Sediment and Erosion Control BMP measures shown in the Contract Documents are minimum BMP requirements and do not constitute an acceptable and/or complete Sediment and Erosion Control Plan. The Contractor shall incorporate additional BMPs based upon their means and methods considering site conditions and construction sequence in accordance with the Contract Documents, including applicable permit document requirements. Cost shall be included in Pay Item 209.0100, Installation, Maintenance, Monitoring, and Removal of BMP.

SIGN STRUCTURE H1WB-511

H-1 @ STA. 6+05±

Scale: 1"=10'

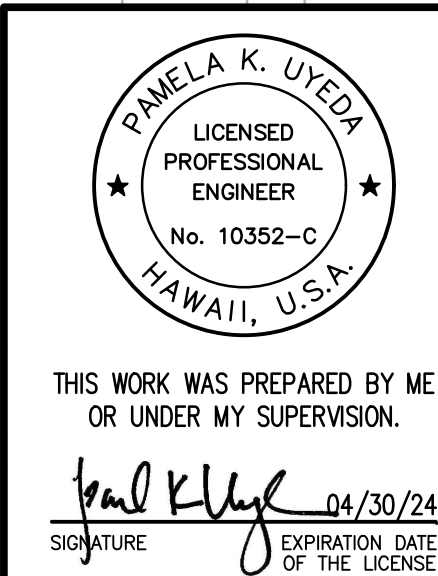

STATE OF HAWAII
DEPARTMENT OF TRANSPORTATION
HIGHWAYS DIVISION

ROADWAY CONSTRUCTION PLAN

SIGN H1WB-511

INTERSTATE ROUTE H-1 AND H-201
DESTINATION SIGN UPGRADE/REPLACEMENT, PHASE 3
FAP NO. NH-0300(144)

Scale: 1"=10' Date: Sept. 2022

FED. ROAD DIST. NO.	STATE	FEDERAL AID PROJ. NO.	FISCAL YEAR	SHEET NO.	TOTAL SHEETS
HAWAII	HAW.	NH-0300(144)	2023	18	175

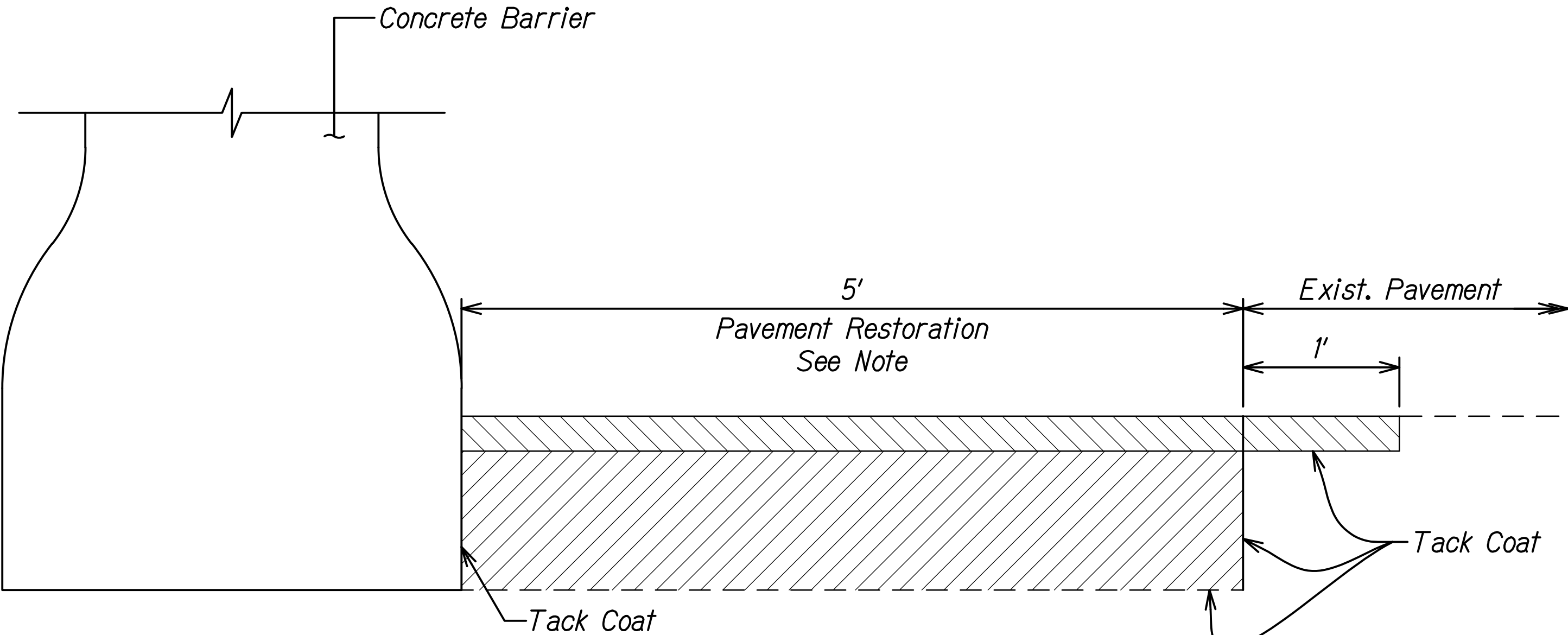

PAVEMENT RESTORATION DETAIL
Scale: NTS

Note:
Pavement Restoration shall consist of
2" HMA Mix IV over 8" of HMA Base
or 8" HMA Mix IV.

SURVEY PLOTTED BY	DATE
DRAWN BY	
TRACED BY	
DESIGNED BY	
NOTE BOOK	
QUANTITIES BY	
CHECKED BY	
N.	

PAMELA K. UYEDA

LICENSED PROFESSIONAL ENGINEER

No. 10352-C

HAWAII, U.S.A.

THIS WORK WAS PREPARED BY ME OR UNDER MY SUPERVISION.

Signature

04/30/24

EXPIRATION DATE OF THE LICENSE

STATE OF HAWAII
DEPARTMENT OF TRANSPORTATION
HIGHWAYS DIVISION

ROADWAY DETAILS

INTERSTATE ROUTE H-1 AND H-201
DESTINATION SIGN UPGRADE/REPLACEMENT, PHASE 3
FAP NO. NH-0300(144)

Scale: As Shown Date: Sept. 2022

SHEET No. R-6 OF 8 SHEETS

18

FED. ROAD DIST. NO.	STATE	FEDERAL AID PROJ. NO.	FISCAL YEAR	SHEET NO.	TOTAL SHEETS
HAWAII	HAW.	NH-0300(144)	2023	19	175

GENERAL NOTES

- All hardware, posts and fasteners shall be hot-dip zinc coated galvanized after fabrication. No punching, drilling or cutting will be permitted after galvanizing.
- Where conditions require, special post lengths in increments of 6 inches may be specified.
- All fasteners, posts, and rail elements (i.e. FBB03, PWE01, RWM02b, etc.) shall conform to the latest edition and amendments of "A Guide to Standardized Highway Barrier Rail Hardware", a report prepared and approved by the AASHTO-AGC-ARTBA Joint Cooperative Committee, Subcommittee On New Highway Materials, Task Force 13 Report. Dimensions of fastners, posts and rail elements have been converted from metric units into their present form.
- The Recycled Plastic Block or Offset Block shall be approved by the State.
- All new guardrail systems (system consists of total length of guardrail including both end treatments) shall include the Additional Paved Area.
- After the guardrail posts are installed in the paved area, the Contractor shall fill/seal around each guardrail post and all cracks in the paved area caused during the guardrail post installation. If required by the inspector/engineer, the Contractor shall tamper the paved area around the guardrail post prior to filling/sealing. All costs associated with this work shall not be paid for separately, but shall be considered incidental to the various guardrail items.
- When standards for the fill slope area cannot be met, a site specific, engineer approved design may be used.
- New A.C. pavement at guardrails shall extend 6 feet longitudinally beyond terminal ends.
- Reflector Markers (RM-5) mounted on guardrails shall be spaced every 25 feet. RM-5's shall not be installed on Terminal Sections. Furnishing and installing of each RM-5 shall be considered incidental to the adjacent guardrail system.

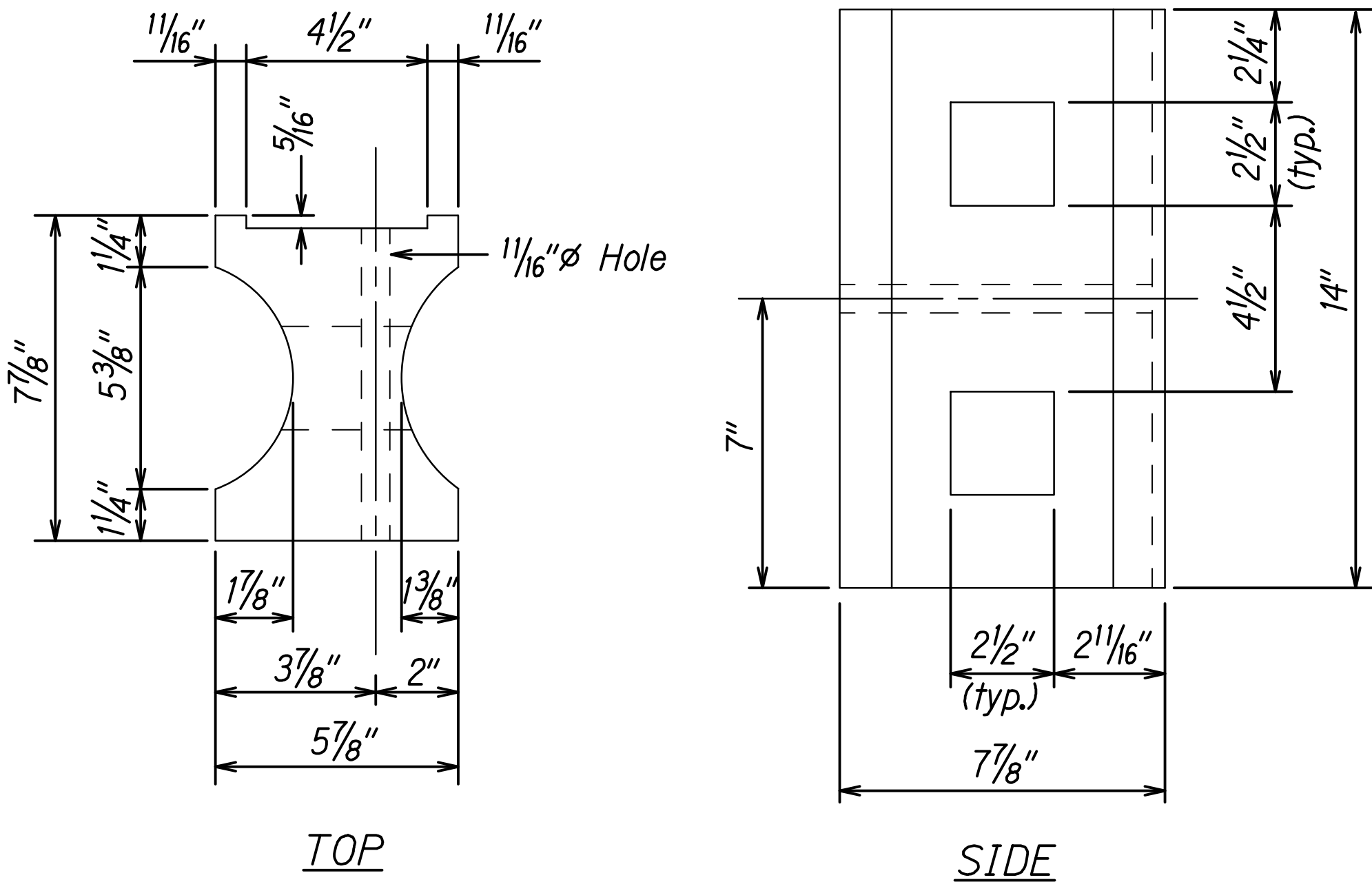

TOP
SIDE
RECYCLED PLASTIC BLOCKOUT (TYPE I)

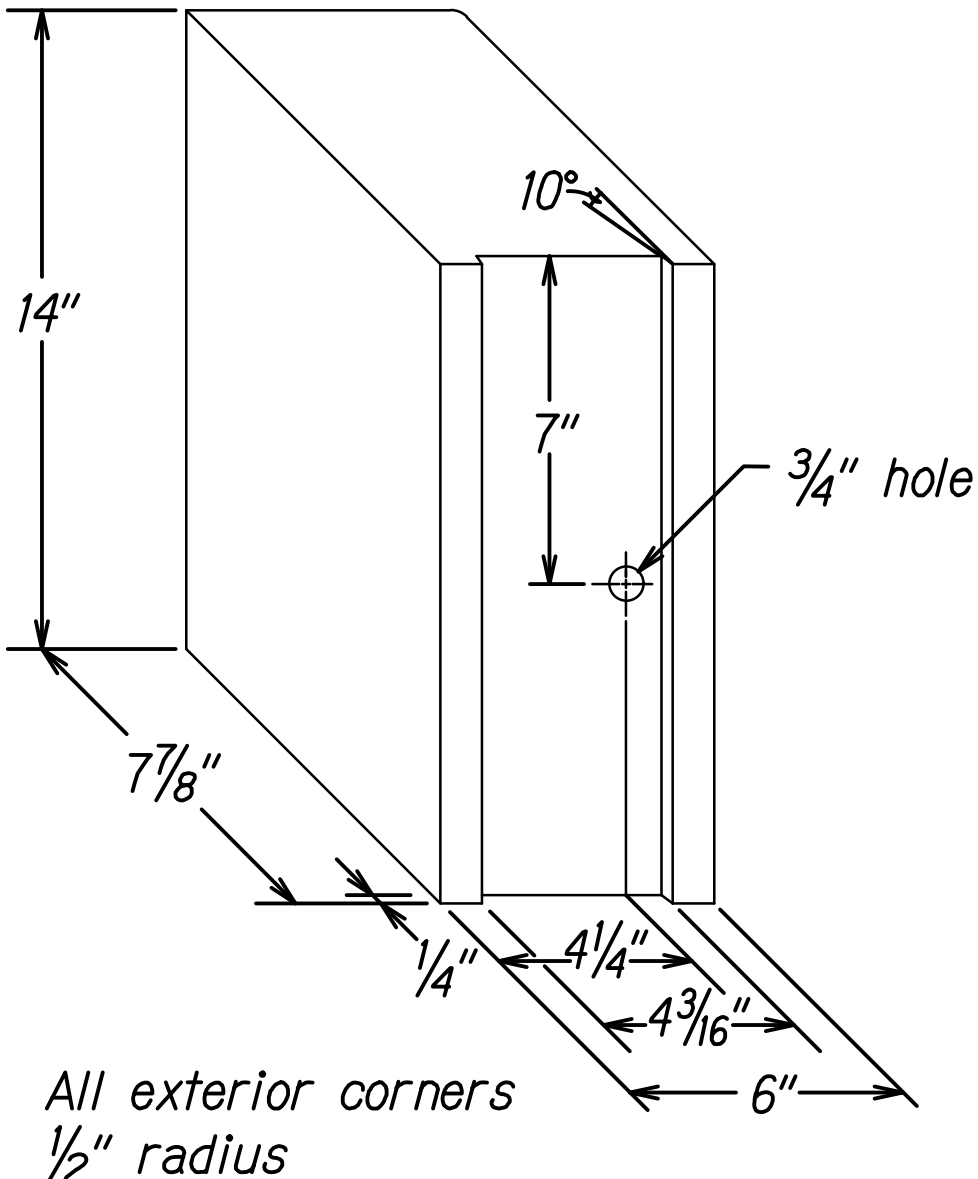

RECYCLED POLYETHYLENE
OFFSET BLOCK (TYPE II)

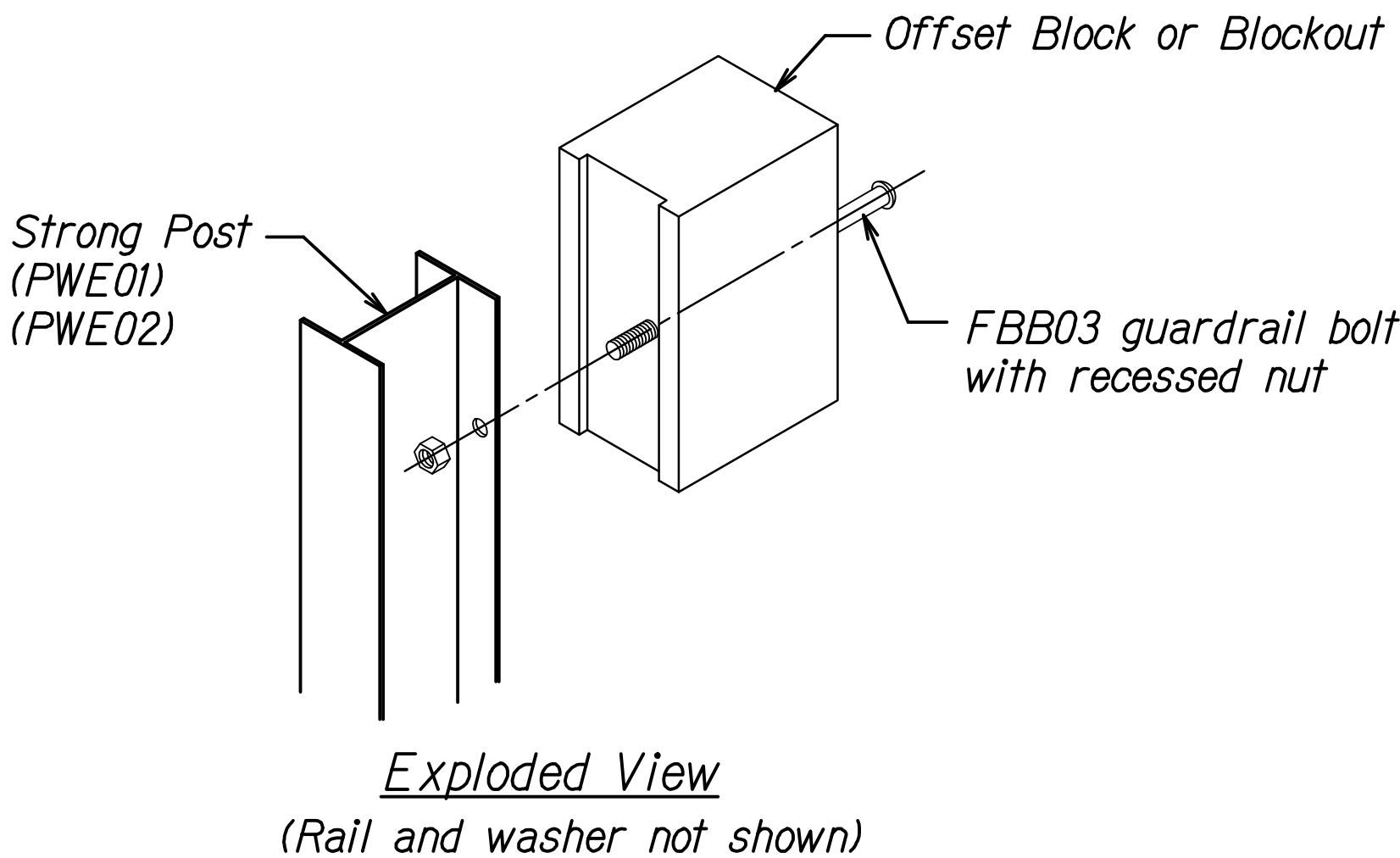

STEEL POST AND BLOCK DETAIL

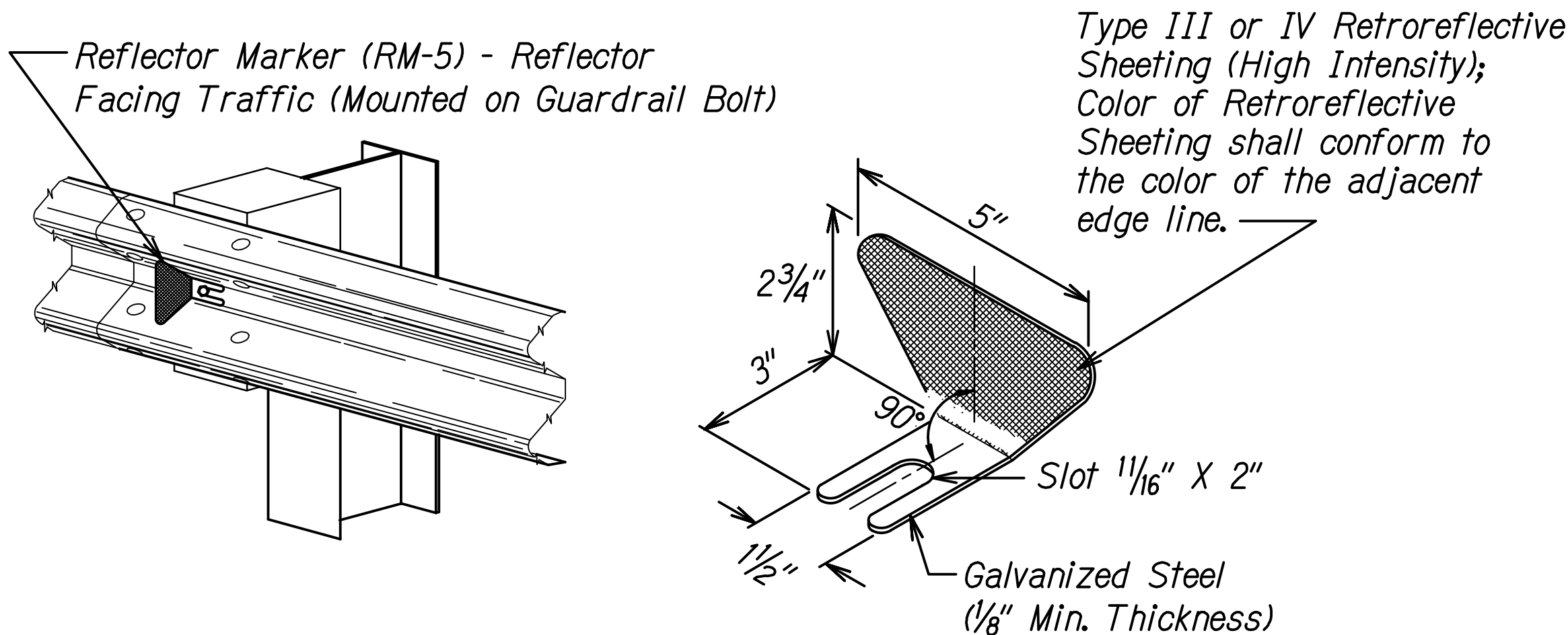

REFLECTOR MARKER (RM-5) DETAIL AND TYPICAL INSTALLATION

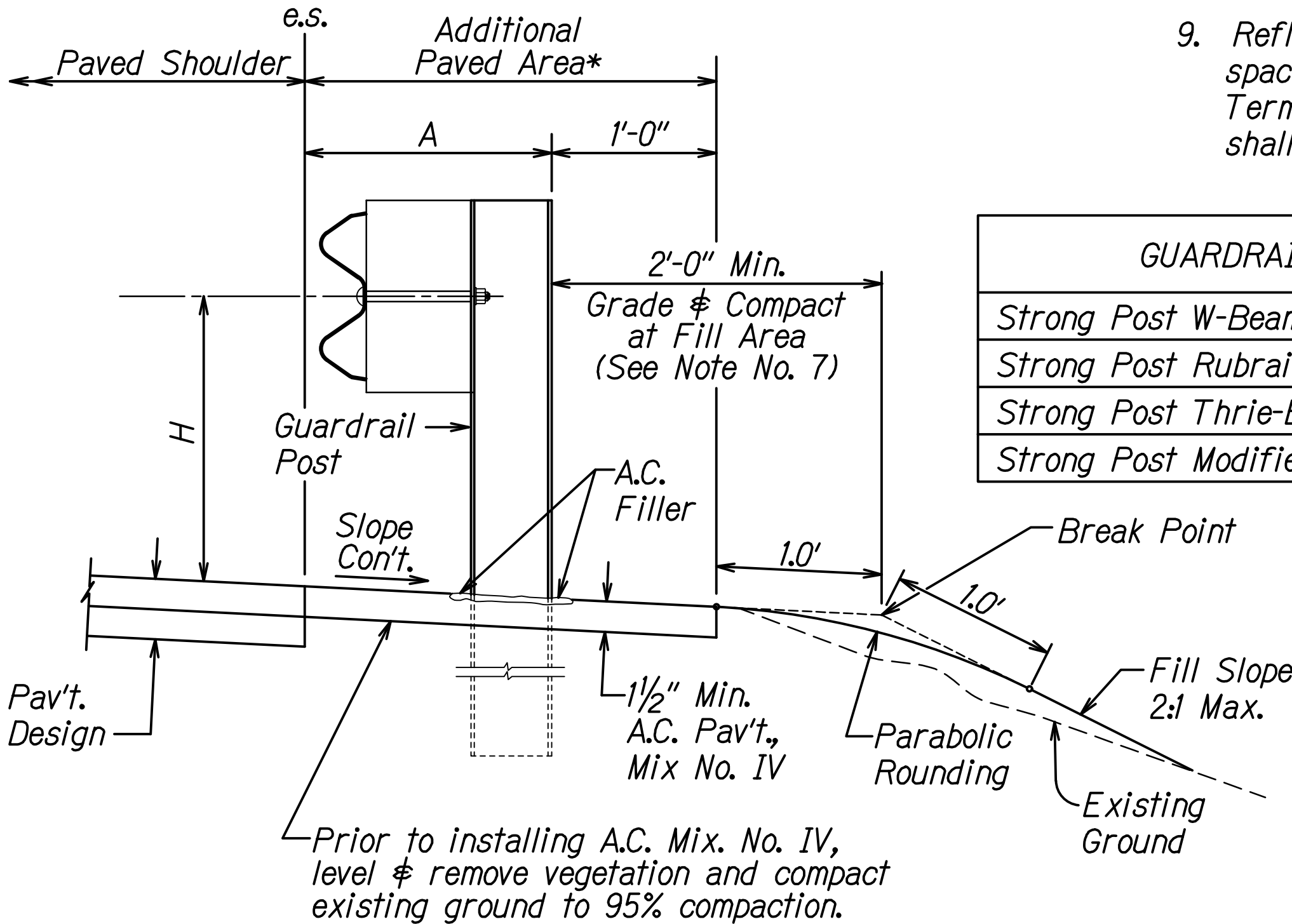
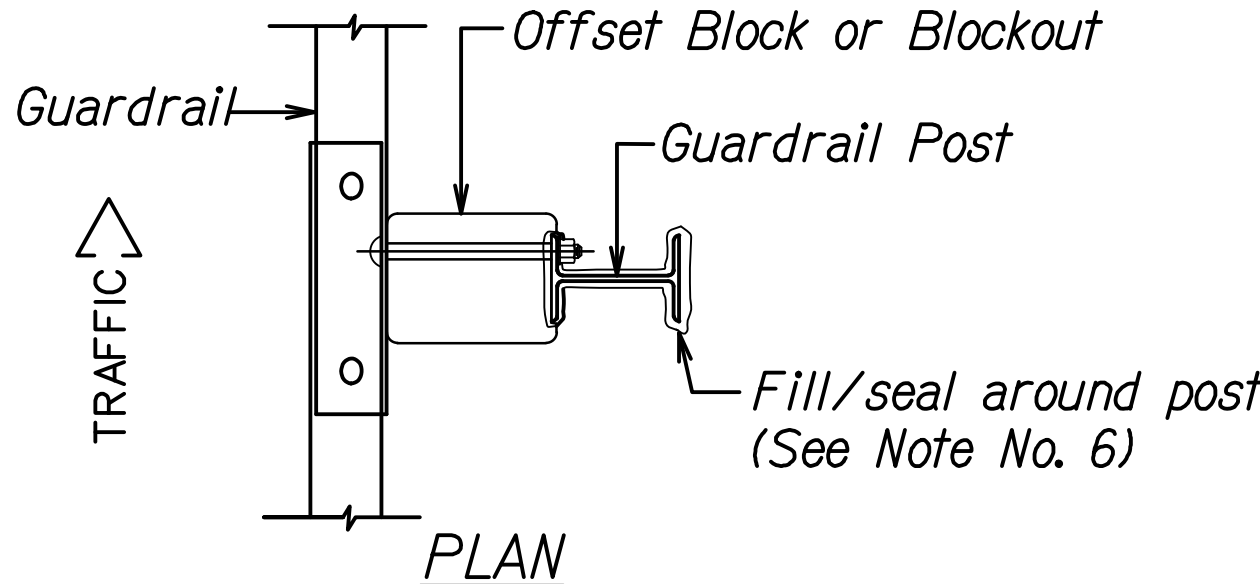

ELEVATION

TYPICAL GUARDRAIL INSTALLATION

GUARDRAIL TYPE	DIMENSION	
	H	A
Strong Post W-Beam	1'-9 5/8"	1'-6"
Strong Post Rubrail (W-Beam)	2'-0"	1'-6"
Strong Post Thrie-Beam	1'-9 5/8"	1'-6"
Strong Post Modified Thrie-Beam	2'-0"	2'-0"

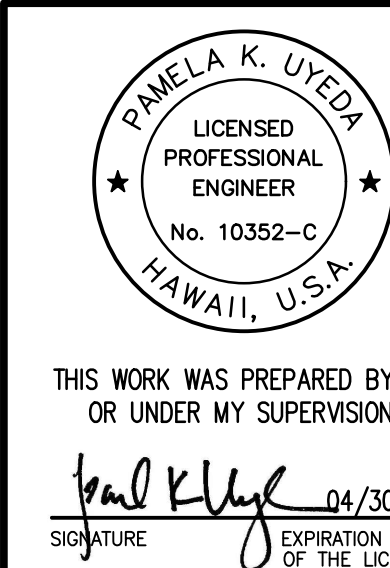

STATE OF HAWAII
DEPARTMENT OF TRANSPORTATION
HIGHWAYS DIVISION

GUARDRAIL DETAILS & NOTES

INTERSTATE ROUTE H-1 AND H-201
DESTINATION SIGN UPGRADE/REPLACEMENT, PHASE 3
FAP NO. NH-0300(144)

Scale: NTS
Date: Sept. 2022

FED. ROAD DIST. NO.	STATE	FEDERAL AID PROJ. NO.	FISCAL YEAR	SHEET NO.	TOTAL SHEETS
HAWAII	HAW.	NH-0300(144)	2023	20	175

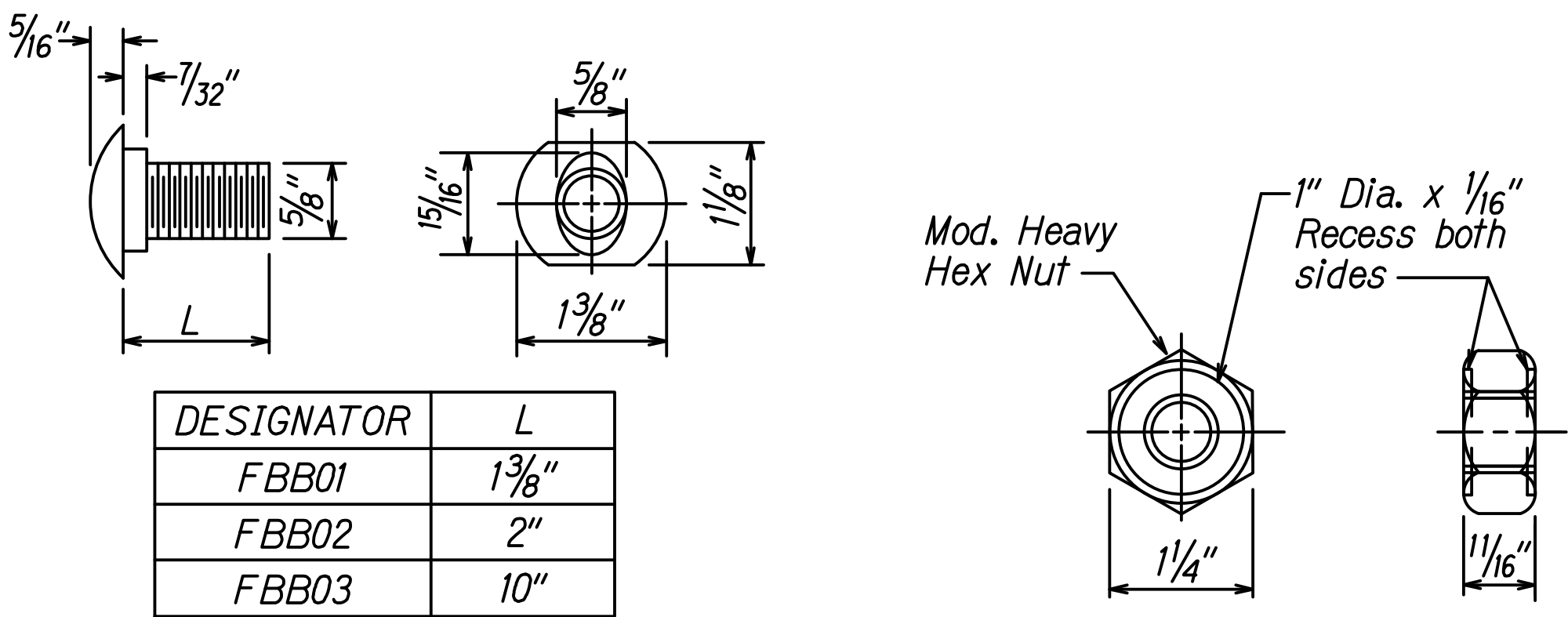
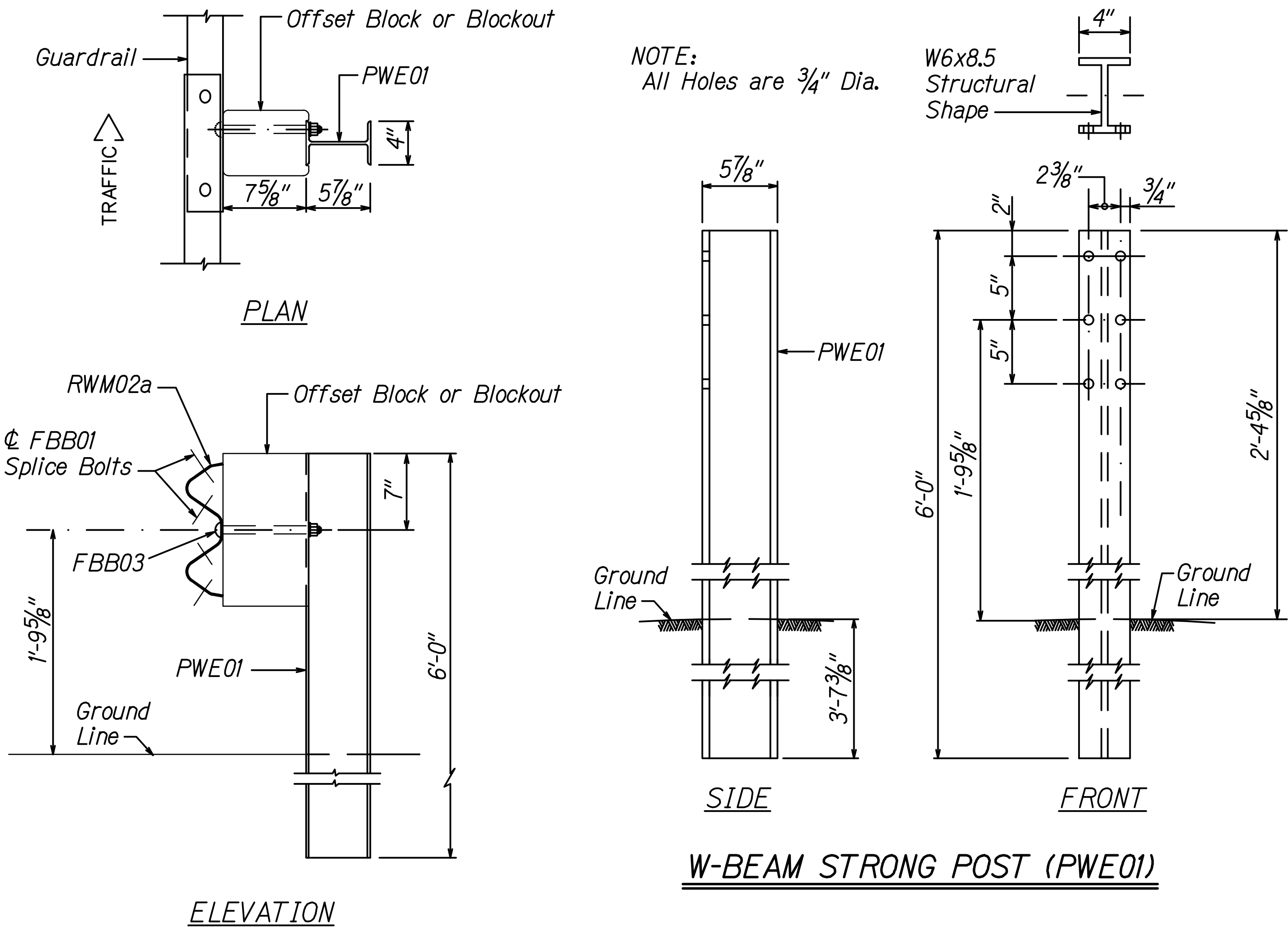

GUARDRAIL BOLTS AND RECESSED NUT

STRONG POST W-BEAM GUARDRAIL (SGR04a)

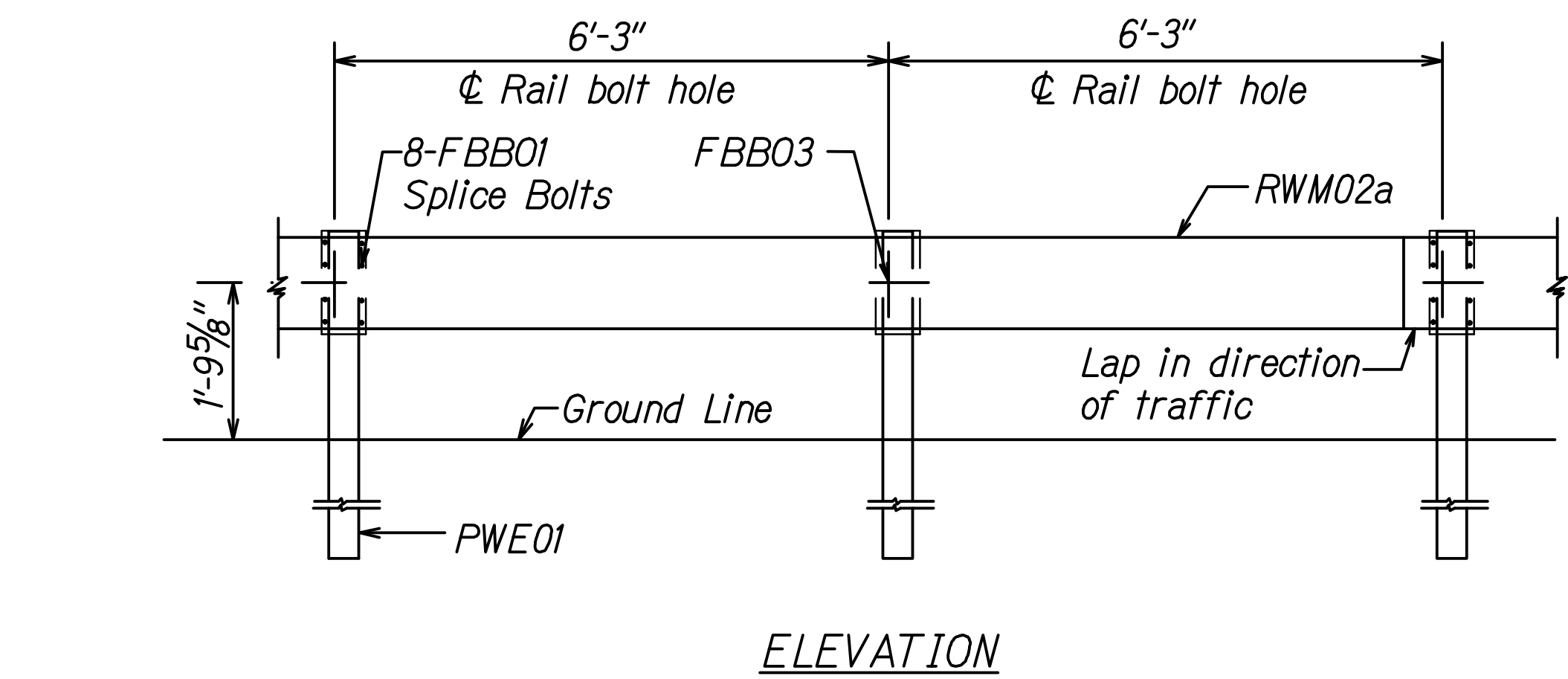

STRONG POST W-BEAM GUARDRAIL WITH RECYCLED OFFSET BLOCK OR PLASTIC BLOCKOUT

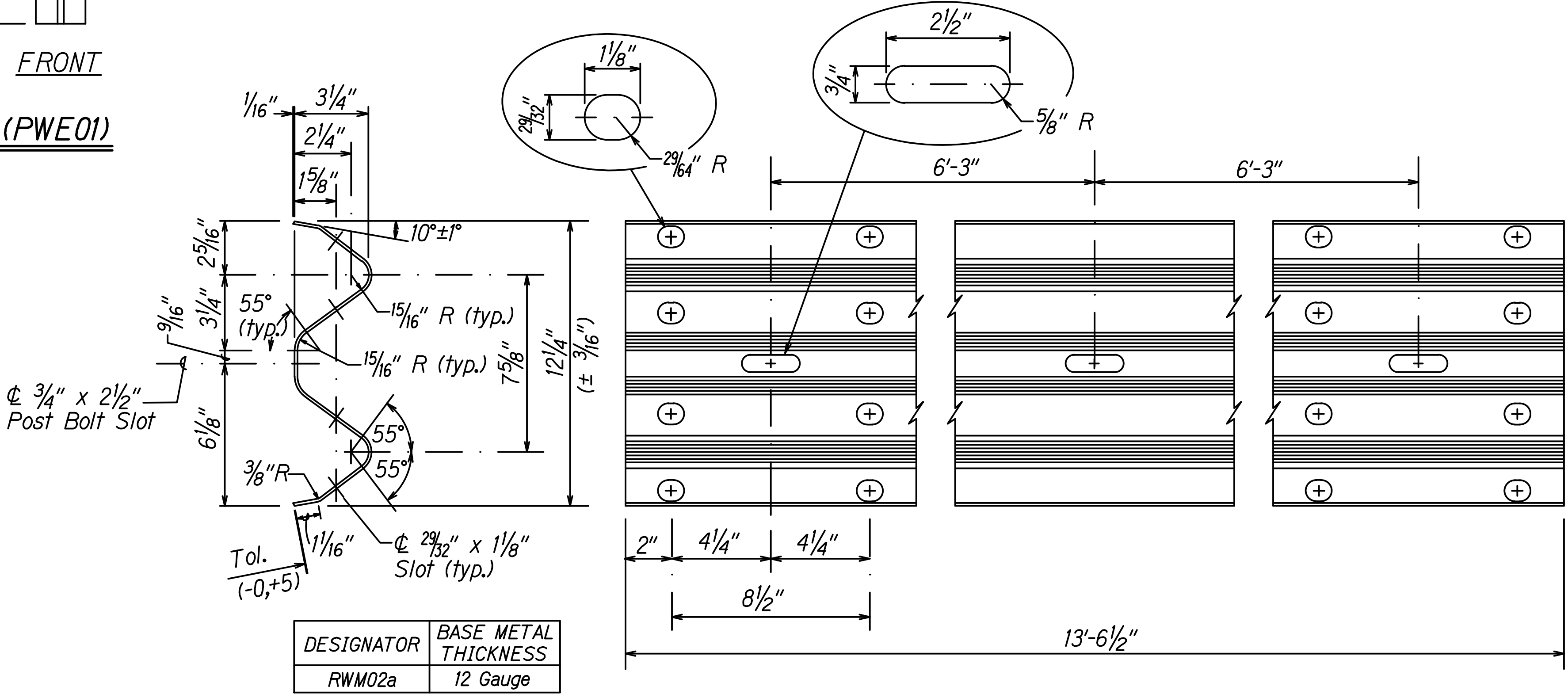

DESIGNATOR	BASE METAL THICKNESS
RWM02a	12 Gauge

2 SPACE W-BEAM GUARDRAIL (RWM02a)

THIS WORK WAS PREPARED BY ME OR UNDER MY SUPERVISION.

Pamela K. Uyeda 04/30/24

SIGNATURE EXPIRATION DATE OF THE LICENSE

STATE OF HAWAII
DEPARTMENT OF TRANSPORTATION
HIGHWAYS DIVISION

STRONG POST W-BEAM GUARDRAIL

INTERSTATE ROUTE H-1 AND H-201
DESTINATION SIGN UPGRADE/REPLACEMENT, PHASE 3
FAP NO. NH-0300(144)

Scale: Not to Scale Date: Sept. 2022

SHEET No. R-8 OF 8 SHEETS

ORIGINAL PLAN	DATE
SURVEY PLOTTED BY	
DRAWN BY	
DESIGNED BY	
NOTED BY	
CHECKED BY	
IN CHARGE	