

ELECTRICAL SYMBOLS

Symbol		Description
Existing	New	
		Highway Light Standard
		Highway Light Standard
		Highway Light Standard
		Junction Box, 4 11/16" Sq. Min. X 1 1/2" Depth Min. Unless Noted Otherwise; Wall/Ceiling Surface Mtd. Respectively
		Metering Equipment & Support, See A/E-11.
		Transformer Pedestal, See B/E-11.
		Underground Ductline Via Directional Drilling
		Underground Ductline
		Breakline to Being and End Duct Section Type
		Electrical/Signal Ductline with Designator, Indicates Type "A" Duct Section with "2-4E" Ducts. See Sheet E-9 for Typical Duct Sections and Conduit Schedule
		Electrical Ductline
		Traffic Signal Ductline
		Street Light Ductline
		Traffic Signal & Street Light Ductline
		Overhead Lines
		H2 Cabinet, See Detail A/E-15
		Waipio Cabinet, See Detail A/E-15
		Type "A" Metric Traffic Signal Pullbox (Approx. 22" x 28"), See Sheet E-12.
		Type "C" Metric Traffic Signal Pullbox (Approx. 27" x 39"), See Sheet E-13.
		HECo. Handhole
		Pullbox
		HTCo. 2' x 4' Handhole

SYMBOL NOTES:

1. "X" Through Symbol Indicates Item to be Removed.

GENERAL ELECTRICAL NOTES:

1. Electrical Work shall be New Unless Indicated Otherwise.
2. Existing Electrical Equipment shall Remain Unless Indicated Otherwise.
3. The Location of Existing Underground Utilities Shown on Plans are from Existing Records and are Approximations Only. Contractor shall Exercise Caution when Construction Crosses or is in Close Proximity to Existing Underground Utilities. Damages to Utility Companies' Existing Facilities shall be Repaired by the Respective Utility Company and Repair Costs shall be Paid by the Contractor at No Additional Cost to the State.

EQUIPMENT SCHEDULE:

The Hawaiian Electric Company (HECO) Equipment Pad Shall be Constructed as Shown in these Drawings & in Accordance with the Following Standard Drawings:

Type	Description
HECO 1-Phase Transformer Pad Lot	1-Phase Transformer Pad Lot with Reinforced Concrete Transformer Pad and Ground Rod Per HECO Standard Drawing Nos. <u>30-5001</u> & <u>011249</u> .

ORIGINAL PLAN	SURVEY PLOTTED BY	DATE
NOTE BOOK	DRAWN BY	
No.	DESIGNED BY	
	QUANTITIES BY	
	CHECKED BY	

PN2\ACAD\PROJECTS\2180346\H2_E001_2180346_SYMBOL.DWG Apr 20, 2022-3:21 PM

GEORGE D. TAKASE

LICENSED PROFESSIONAL ENGINEER

No. 13741-E

HAWAII, U.S.A.

THIS WORK WAS PREPARED BY ME OR UNDER MY SUPERVISION AND CONSTRUCTION OF THIS PROJECT WILL BE UNDER MY OBSERVATION AS DEFINED IN H.A.R. TITLE 16, CHAPTER 115, RULES OF THE BOARD OF PROFESSIONAL ENGINEERS, ARCHITECTS AND SURVEYORS, STATE OF HAWAII

APRIL 30, 2024
LIC. EXP. DATE

DATE

REVISION

STATE OF HAWAII
DEPARTMENT OF TRANSPORTATION
HIGHWAYS DIVISION

SYMBOL LIST

Freeway Management System
Phase 3A
Federal Aid Project No.
NH-0300(175)

Scale: As Noted Date: OCTOBER 15, 2021

SHEET No. E-1 OF 14 SHEETS

DIST. NO.	STATE	PROJ. NO.	FISCAL YEAR	SHEET NO.	TOTAL SHEETS
OAHU	HAW.	NH-0300(175)	2021	36	73

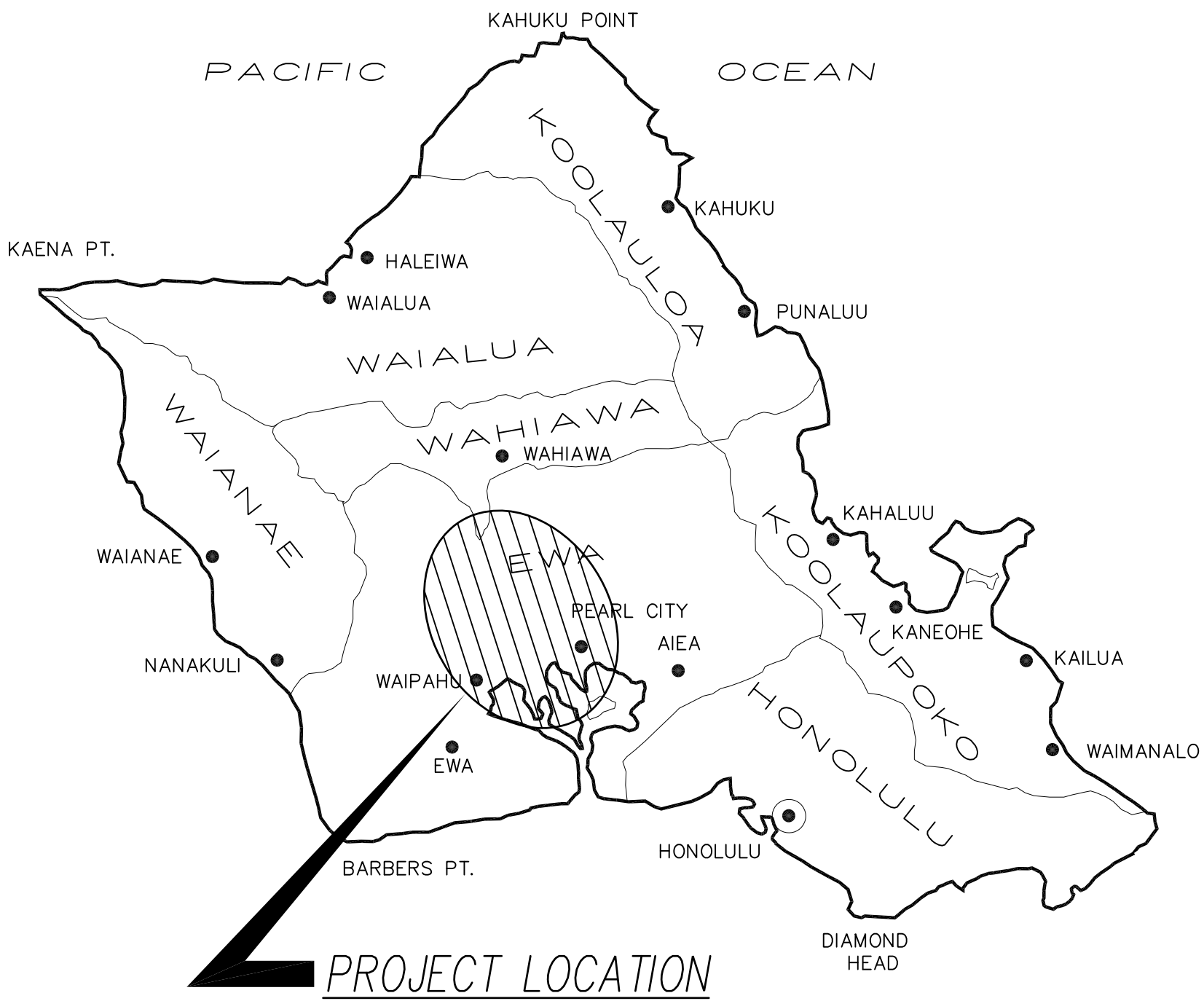

NORTH
OAHU ISLAND MAP

ORIGINAL PLAN	SURVEY PLOTTED BY	DATE
NOTE BOOK	DRAWN BY	
No.	DESIGNED BY	
	QUANTITIES BY	
	CHECKED BY	

R:\2\ACAD\PROJECTS\2180346\H2_E002_2180346_WEST LOCATIONS.DWG Apr 20, 2022-3:22 PM

NORTH
H-2 LOCATIONS

GEORGE D. TAKASE
LICENSED PROFESSIONAL ENGINEER
No. 13741-E
HAWAII, U.S.A.

THIS WORK WAS PREPARED BY ME OR UNDER MY SUPERVISION AND CONSTRUCTION OF THIS PROJECT WILL BE UNDER MY OBSERVATION AS DEFINED IN H.A.R. TITLE 16, CHAPTER 115, RULES OF THE BOARD OF PROFESSIONAL ENGINEERS, ARCHITECTS AND SURVEYORS, STATE OF HAWAII

[Signature] APRIL 30, 2024
LIC. EXP. DATE

DATE	REVISION
<div>STATE OF HAWAII DEPARTMENT OF TRANSPORTATION HIGHWAYS DIVISION H-2 LOCATIONS Freeway Management System Phase 3A Federal Aid Project No. NH-0300(175) Scale: As Noted Date: OCTOBER 15, 2021 SHEET No. E-2 OF 14 SHEETS</div>	

DATE: _____

ORIGINAL PLAN

NO. _____

SURVEY PLOTTED BY: _____

DESIGNED BY: _____

TRACED BY: _____

NOTE BOOK

QUANTITIES BY: _____

CHECKED BY: _____

HAZARDOUS PROJECTS (2180346) (P.L. E003.2180346) HECO NOTES (DWG. Apr 20, 2022-3:24 PM)

GUIDELINES FOR MINIMUM HORIZONTAL (PARALLEL) CLEARANCES BETWEEN HAWAIIAN ELECTRIC AND OTHER UNDERGROUND UTILITIES				
UNDERGROUND UTILITY	HAWAIIAN ELECTRIC DIRECT BURIED CABLE	HAWAIIAN ELECTRIC DIRECT BURIED IN CONDUIT (NO CONCRETE ENCASEMENT)	HAWAIIAN ELECTRIC (MINIMUM) CONCRETE ENCASEMENT	APPLICABLE NOTES:
HAWAIIAN ELECTRIC DB CONDUITS	12"	3"	0"	
HAWAIIAN ELECTRIC 3" ENCASEMENT	0"	0"	0"	
TELEPHONE/CATV DB	12"	12"	6"	
TELEPHONE/CATV DB DUCTS	12"	12"	6"	
TELEPHONE/CATV 3" ENCASEMENT	0"	0"	0"	5
TRAFFIC SIGNAL	12"	12"	12"	
WATER DB (BWS OWNED)	36"	36"	36"	1, 4
CUSTOMER OWNED WATER SERVICE LATERALS	12"	12"	12"	
WATER (CONCRETE JACKETED) (BWS OWNED)	36"	36"	36"	1, 4
GAS DB	12"	12"	12"	1
GAS (CONCRETE JACKETED)	12"	12"	12"	1
SEWER DB	36"	36"	36"	1, 2
SEWER (CONCRETE JACKETED)	36"	36"	36"	1, 2
DRAIN	12"	12"	12"	1
FUEL PIPELINES				3
NOTES:				
1. WHERE SPACE IS AVAILABLE, PARALLEL CLEARANCE TO OTHER UTILITIES, OR FOREIGN STRUCTURES OTHER THAN COMMUNICATION OR TRAFFIC SIGNAL SHALL BE 36"				
2. IF 36" CLEARANCE CANNOT BE MET: - IF CLEARANCE IS LESS THAN 12", JACKET SEWER LINE WITH REINFORCED CONCRETE (PER HECO'S STD. 30-1030) FOR A DISTANCE OF 5' PLUS PIPE DIAMETER. - IF CLEARANCE IS BETWEEN 12" AND 36", JACKET SEWER LINE WITH PLAIN CONCRETE.				
3. ALL FUEL PIPELINE CROSSINGS SHALL BE REVIEWED AND APPROVED BY THE COMPANY THAT OWNS AND MAINTAINS IT.				
4. 5 FEET CLEAR TO WATER MAINS 16" OR LARGER.				
5. FOR SITUATIONS WITH 0" MINIMUM SEPARATION, A 6" SEPARATION IS RECOMMENDED.				
6. CLEARANCES MEASURED FROM OUTER EDGES OR DIAMETERS OF UTILITIES. WHENEVER CONCRETE JACKETS ARE INVOLVED, CLEARANCES SHALL BE TOTAL CLEAR DISTANCE BETWEEN THE CONCRETE JACKET AND UTILITY CONCERNED.				
GUIDELINES FOR MINIMUM VERTICAL (CROSSING) CLEARANCES HAWAIIAN ELECTRIC AND OTHER UNDERGROUND UTILITIES				
UNDERGROUND UTILITY	HAWAIIAN ELECTRIC DIRECT BURIED CABLE	HAWAIIAN ELECTRIC DIRECT BURIED IN CONDUIT (NO CONCRETE ENCASEMENT)	HAWAIIAN ELECTRIC (MINIMUM) CONCRETE ENCASEMENT	APPLICABLE NOTES:
HAWAIIAN ELECTRIC DB CONDUITS	6"	3"	0"	
HAWAIIAN ELECTRIC 3" ENCASEMENT	0"	0"	0"	
TELEPHONE/CATV DB	12"	12"	6"	
TELEPHONE/CATV DB DUCTS	12"	12"	6"	
TELEPHONE/CATV 3" ENCASEMENT	0"	0"	0"	3
TRAFFIC SIGNAL	12"	12"	6"	
WATER DB (BWS OWNED)	12"	12"	12"	5
CUSTOMER OWNED WATER SERVICE LATERALS	6"	6"	6"	
WATER (CONCRETE JACKETED) (BWS OWNED)	12"	12"	12"	5
GAS DB	12"	12"	12"	
GAS (CONCRETE JACKETED)	12"	12"	12"	
SEWER DB	24"	24"	24"	1
SEWER (CONCRETE JACKETED)	24"	24"	24"	1
DRAIN	12"	12"	6"	
FUEL PIPELINES				2
NOTES:				
1. IF 36" CLEARANCE CANNOT BE MET: - IF CLEARANCE IS LESS THAN 12", JACKET SEWER LINE WITH REINFORCED CONCRETE (PER HECO'S STD. 30-1030) FOR A DISTANCE OF 5' PLUS PIPE DIAMETER. - IF CLEARANCE IS BETWEEN 12" AND 36", JACKET SEWER LINE WITH PLAIN CONCRETE.				
2. ALL FUEL PIPELINE CROSSINGS SHALL BE REVIEWED AND APPROVED BY THE COMPANY THAT OWNS AND MAINTAINS IT.				
3. FOR SITUATIONS WITH 0" MINIMUM SEPARATION, A 6" SEPARATION IS RECOMMENDED.				
4. CLEARANCES MEASURED FROM OUTER EDGES OR DIAMETERS OF UTILITIES. WHENEVER CONCRETE JACKETS ARE INVOLVED, CLEARANCES SHALL BE TOTAL CLEAR DISTANCE BETWEEN THE CONCRETE JACKET AND UTILITY CONCERNED.				
5. 36" CLEARANCE IS REQUIRED FOR TRENCHLESS INSTALLATION WORK.				

HECO NOTES:

1. LOCATION OF HAWAIIAN ELECTRIC FACILITIES
THE LOCATION OF HAWAIIAN ELECTRIC'S OVERHEAD AND UNDERGROUND FACILITIES SHOWN ON THE PLANS ARE FROM EXISTING RECORDS WITH VARYING DEGREES OF ACCURACY AND ARE NOT GUARANTEED AS SHOWN. THE CONTRACTOR SHALL VERIFY IN THE FIELD THE LOCATIONS OF THE FACILITIES AND SHALL EXERCISE PROPER CARE IN EXCAVATING AND WORKING IN THE AREA. WHEREVER CONNECTIONS OF NEW UTILITIES TO EXISTING UTILITIES AND UTILITY CROSSINGS ARE SHOWN, THE CONTRACTOR SHALL EXPOSE THE EXISTING LINES AT THE PROPOSED CONNECTIONS AND CROSSINGS TO VERIFY THE DEPTHS PRIOR TO EXCAVATION FOR THE NEW LINES. THE CONTRACTOR SHALL BE RESPONSIBLE FOR ANY DAMAGES TO HAWAIIAN ELECTRIC'S FACILITIES WHETHER SHOWN OR NOT SHOWN ON THE PLANS.
2. COMPLIANCE WITH HAWAII OCCUPATIONAL SAFETY AND HEALTH LAWS
THE CONTRACTOR SHALL COMPLY WITH THE STATE OF HAWAII'S OCCUPATIONAL SAFETY AND HEALTH LAWS AND REGULATIONS, INCLUDING WITHOUT LIMITATION, THOSE RELATED TO WORKING ON OR NEAR EXPOSED OR ENERGIZED ELECTRICAL LINES AND EQUIPMENT.
3. EXCAVATION CLEARANCE
THE CONTRACTOR SHALL OBTAIN AN EXCAVATION CLEARANCE FROM HAWAIIAN ELECTRIC'S PLANNING AND DESIGN SECTION OF THE CUSTOMER INSTALLATIONS DEPARTMENT (543-5654) LOCATED AT 820 WARD AVENUE, 4TH FLOOR, A MINIMUM OF TEN (10) WORKING DAYS PRIOR TO STARTING CONSTRUCTION.
4. CAUTION!!! ELECTRICAL HAZARD!!!
EXISTING HAWAIIAN ELECTRIC OVERHEAD AND UNDERGROUND LINES ARE ENERGIZED AND WILL REMAIN ENERGIZED DURING CONSTRUCTION UNLESS PRIOR SPECIAL ARRANGEMENTS HAVE BEEN MADE WITH HAWAIIAN ELECTRIC. ONLY HAWAIIAN ELECTRIC PERSONNEL ARE TO HANDLE THESE ENERGIZED LINES AND ERECT TEMPORARY GUARDS TO PROTECT THESE LINES FROM DAMAGE. THE CONTRACTOR SHALL WORK CAUTIOUSLY AT ALL TIMES TO AVOID ACCIDENTS AND DAMAGE TO EXISTING HAWAIIAN ELECTRIC FACILITIES, WHICH CAN RESULT IN ELECTROCUTION.
5. OVERHEAD LINES
STATE LAW (OSHA) REQUIRES THAT A WORKER AND THE LONGEST OBJECT HE OR SHE MAY CONTACT CANNOT COME CLOSER THAN A SPECIFIED MINIMUM RADIAL CLEARANCE WHEN WORKING CLOSE TO OR UNDER ANY OVERHEAD LINES. IT IS THE CONTRACTOR'S RESPONSIBILITY TO BE INFORMED OF AND COMPLY WITH THE LAW.

AT ANY TIME SHOULD THE CONTRACTOR ANTICIPATE THAT HIS WORK WILL RESULT IN THE NEED TO ENCROACH WITHIN THE MINIMUM REQUIRED CLEARANCE AS STATED IN THE LAW, THE CONTRACTOR SHALL NOTIFY HAWAIIAN ELECTRIC AT LEAST THREE (3) MONTHS PRIOR TO THE PLANNED ENCROACHMENT SO

- THAT, IF FEASIBLE, THE NECESSARY PROTECTIONS (E.G. RELOCATE OR DE-ENERGIZE HAWAIIAN ELECTRIC LINES) CAN BE INVESTIGATED. HAWAIIAN ELECTRIC MAY ALSO BE ABLE TO BLANKET ITS DISTRIBUTION (12KV AND BELOW) LINES TO PROVIDE A VISUAL AID IN PREVENTING ACCIDENTAL CONTACT. HAWAIIAN ELECTRIC'S COST OF SAFEGUARDING OR IDENTIFYING ITS LINES WILL BE CHARGED TO THE CONTRACTOR.
6. POLE BRACING
CONTRACTOR SHALL NOT EXCAVATE WITHIN 10 FEET FROM HAWAIIAN ELECTRIC'S UTILITY POLES OR ANY ANCHOR SYSTEM SUPPORTING THE UTILITY POLE. IF CONTRACTOR MUST EXCAVATE CLOSER THAN 10 FEET FROM A UTILITY POLE OR ITS ANCHOR SYSTEM, CONTRACTOR WILL BE RESPONSIBLE FOR PROTECTING, SUPPORTING, SECURING AND TAKING ALL PRECAUTIONS TO PREVENT DAMAGE TO OR LEANING OF EXISTING POLES. BEFORE COMMENCING SUCH EXCAVATION, CONTRACTOR MUST SUBMIT ITS BRACING CALCULATIONS AND DRAWINGS, PREPARED AND STAMPED BY A LICENSED STRUCTURAL ENGINEER, TO HAWAIIAN ELECTRIC'S CUSTOMER INSTALLATIONS DEPARTMENT (543-7846) FOR REVIEW. HAWAIIAN ELECTRIC REQUIRES A MINIMUM OF TEN (10) WORKING DAYS TO CONDUCT THE REVIEW OF CONTRACTOR'S SUBMITTAL. CONTRACTOR SHALL BE RESPONSIBLE FOR THE DESIGN, INSTALLATION, AND REMOVAL OF THE TEMPORARY POLE BRACING SYSTEM, AS WELL AS ALL COSTS INCURRED BY HAWAIIAN ELECTRIC TO REVIEW CONTRACTOR'S DRAWINGS AND TO REPAIR OR STRAIGHTEN POLES IMPACTED BY CONTRACTOR'S ACTIVITIES, INCLUDING RESPONSE AND RESTORATION COSTS INCURRED BY HAWAIIAN ELECTRIC ARISING OUT OF OR RELATED TO OUTAGES CAUSED BY CONTRACTOR'S FAILURE TO MEET THE FOREGOING REQUIREMENTS. HAWAIIAN ELECTRIC'S REVIEW AND APPROVAL OF ANY CONTRACTOR SUBMITTALS INCLUDING ITS WORK PROCEDURE SHALL NOT RELIEVE CONTRACTOR FROM ANY LIABILITY RESULTING FROM CONTRACTOR'S EXCAVATION NEAR OR AROUND HAWAIIAN ELECTRIC'S UTILITY POLES.
7. UNDERGROUND LINES
THE CONTRACTOR SHALL EXERCISE EXTREME CAUTION

GEORGE D. TAKASE

LICENSED PROFESSIONAL ENGINEER

No. 13741-E

HAWAII, U.S.A.

THIS WORK WAS PREPARED BY ME OR UNDER MY SUPERVISION AND CONSTRUCTION OF THIS PROJECT WILL BE UNDER MY OBSERVATION AS DEFINED IN HAR TITLE 16, CHAPTER 115, RULES OF THE BOARD OF PROFESSIONAL ENGINEERS, ARCHITECTS AND SURVEYORS, STATE OF HAWAII



APRIL 30, 2024
LIC. EXP. DATE

DIST. NO.	STATE	PROJ. NO.	FISCAL YEAR	SHEET NO.	TOTAL SHEETS
OAHU	HAW.	NH-0300(175)	2021	37	73

WHENEVER CONSTRUCTION CROSSES OR IS IN CLOSE PROXIMITY OF UNDERGROUND LINES. HAWAIIAN ELECTRIC'S EXISTING ELECTRICAL CABLES ARE ENERGIZED AND WILL REMAIN ENERGIZED DURING CONSTRUCTION. ONLY HAWAIIAN ELECTRIC PERSONNEL ARE TO BREAK INTO EXISTING HAWAIIAN ELECTRIC FACILITIES, HANDLE THESE CABLES, AND ERECT TEMPORARY GUARDS TO PROTECT THESE CABLES FROM DAMAGE. THE COST OF HAWAIIAN ELECTRIC'S ASSISTANCE IN PROVIDING PROPER SUPPORT AND PROTECTION OF ITS UNDERGROUND LINES WILL BE CHARGED TO THE CONTRACTOR. FOR ASSISTANCE/COORDINATION IN PROVIDING PROPER SUPPORT AND PROTECTION OF THESE LINES, THE CONTRACTOR SHALL CALL HAWAIIAN ELECTRIC'S CUSTOMER INSTALLATIONS DEPARTMENT AT 543-7846 A MINIMUM OF TEN (10) WORKING DAYS IN ADVANCE.

SPECIAL PRECAUTIONS ARE REQUIRED WHEN EXCAVATING NEAR HAWAIIAN ELECTRIC'S 138KV OR 46KV UNDERGROUND LINES (SEE HAWAIIAN ELECTRIC INSTRUCTIONS TO CONSULTANTS/CONTRACTORS ON "EXCAVATION NEAR HAWAIIAN ELECTRIC'S UNDERGROUND 138KV AND/OR 46KV LINES" FOR DETAILED REQUIREMENTS).

FOR VERIFICATION OF UNDERGROUND LINES, THE CONTRACTOR SHALL CALL THE HAWAII ONE CALL CENTER AT 866-423-7287 MINIMUM OF FIVE (5) WORKING DAYS IN ADVANCE.

8. UNDERGROUND FUEL PIPELINES
THE CONTRACTOR SHALL EXERCISE EXTREME CAUTION WHENEVER CONSTRUCTION CROSSES OR IS IN CLOSE PROXIMITY OF HAWAIIAN ELECTRIC'S UNDERGROUND FUEL OIL PIPELINES. SPECIAL PRECAUTIONS ARE REQUIRED WHEN EXCAVATING NEAR HAWAIIAN ELECTRIC'S UNDERGROUND FUEL OIL PIPELINES (SEE HAWAIIAN ELECTRIC'S SPECIFIC FUEL PIPELINE "GUIDELINES" TO CONSULTANTS/CONTRACTORS ON EXCAVATION NEAR HAWAIIAN ELECTRIC'S UNDERGROUND FUEL PIPELINES FOR DETAILED REQUIREMENTS).

DATE	REVISION

STATE OF HAWAII
DEPARTMENT OF TRANSPORTATION
HIGHWAYS DIVISION

HECO NOTES 1

Freeway Management System
Phase 3A
Federal Aid Project No.
NH-0300(175)

Scale: As Noted Date: OCTOBER 15, 2021

SHEET No. E-3 OF 14 SHEETS

HECO NOTES: (CONTINUED)

DIST. NO.	STATE	PROJ. NO.	FISCAL YEAR	SHEET NO.	TOTAL SHEETS
OAHU	HAW.	NH-0300(175)	2021	38	73

9. EXCAVATIONS
WHEN TRENCH EXCAVATION IS ADJACENT TO OR BENEATH HAWAIIAN ELECTRIC'S EXISTING STRUCTURES OR FACILITIES, THE CONTRACTOR IS RESPONSIBLE FOR:
- a. ARRANGING FOR HAWAIIAN ELECTRIC STANDBY PERSONNEL TO OBSERVE WORK AT CONTRACTOR'S COST.
 - b. SHEETING, BRACING, OR OTHERWISE SUPPORTING THE EXCAVATION AND STABILIZING THE EXISTING GROUND TO RENDER IT SAFE AND SECURE AND TO PREVENT POSSIBLE SLIDES, CAVE-INS, AND SETTLEMENTS.
 - c. PROPERLY SUPPORTING EXISTING STRUCTURES OR FACILITIES WITH BEAMS, STRUTS, UNDER-PINNINGS, OR OTHER NECESSARY METHODS TO FULLY PROTECT IT FROM DAMAGE.
 - d. BACKFILLING WITH PROPER BACKFILL MATERIAL INCLUDING SPECIAL THERMAL BACKFILL WHERE EXISTING (REFER TO ENGINEERING DEPARTMENT FOR THERMAL BACKFILL SPECIFICATIONS).

SUBSURFACE UTILITIES AND SHALL BE RESPONSIBLE FOR ANY DAMAGES TO HAWAIIAN ELECTRIC'S FACILITIES AS A RESULT OF HIS OPERATIONS. THE CONTRACTOR SHALL IMMEDIATELY REPORT SUCH DAMAGES OR ANY HAZARDOUS CONDITIONS RELATED TO HAWAIIAN ELECTRIC'S LINES TO HAWAIIAN ELECTRIC'S TROUBLE DISPATCHER AT 548-7961. REPAIR WORK SHALL BE DONE BY HAWAIIAN ELECTRIC OR BY THE CONTRACTOR UNDER HAWAIIAN ELECTRIC'S SUPERVISION. COSTS FOR DAMAGES TO HAWAIIAN ELECTRIC'S FACILITIES SHALL BE BORNE BY THE CONTRACTOR.

IN CASE OF DAMAGE OR SUSPECTED DAMAGE TO HAWAIIAN ELECTRIC'S FUEL PIPELINE, THE CONTRACTOR SHALL IMMEDIATELY NOTIFY HAWAIIAN ELECTRIC'S SECURITY COMMAND CENTER AT 543-7685 (A 24-HOUR NUMBER) SO HAWAIIAN ELECTRIC PERSONNEL CAN SECURE THE DAMAGED SECTION AND REPORT ANY OIL SPILLS TO THE PROPER AUTHORITIES. ALL COSTS ASSOCIATED WITH THE DAMAGE, REPAIR, AND OIL SPILL CLEANUP SHALL BE BORNE BY THE CONTRACTOR.

13. HAWAIIAN ELECTRIC STAND-BY PERSONNEL
THE CONTRACTOR MAY REQUEST HAWAIIAN ELECTRIC TO PROVIDE AN INSPECTOR TO STAND-BY DURING CONSTRUCTION NEAR HAWAIIAN ELECTRIC'S FACILITIES. THE COST OF SUCH INSPECTION WILL BE CHARGED TO THE CONTRACTOR.

THE CONTRACTOR SHALL CALL HAWAIIAN ELECTRIC'S CUSTOMER INSTALLATIONS DEPARTMENT AT 543-7846 A MINIMUM OF TWO (2) MONTHS IN ADVANCE TO ARRANGE FOR HAWAIIAN ELECTRIC STAND-BY PERSONNEL.

14. CLEARANCES
THE FOLLOWING CLEARANCES SHALL BE MAINTAINED BETWEEN HAWAIIAN ELECTRIC'S DUCTLINE AND ALL ADJACENT STRUCTURES (CHARTED AND UNCHARTED) IN THE TRENCH:

[REFER TO TABLES]

THE CONTRACTOR SHALL NOTIFY THE CONSTRUCTION MANAGER & HAWAIIAN ELECTRIC OF ANY HEAT SOURCES (POWER CABLE DUCT BANK, STEAMLINE, ETC.) ENCOUNTERED THAT ARE NOT PROPERLY IDENTIFIED ON THE DRAWING.

15. INDEMNITY
THE CONTRACTOR SHALL INDEMNIFY, DEFEND AND HOLD HARMLESS HAWAIIAN ELECTRIC FROM AND AGAINST ALL LOSSES, DAMAGES, CLAIMS, AND ACTIONS, INCLUDING BUT NOT LIMITED TO REASONABLE ATTORNEY'S FEES AND COSTS BASED UPON OR ARISING OUT OF DAMAGE TO PROPERTY OR INJURIES TO PERSONS, OR OTHER TORTIOUS ACTS CAUSED OR CONTRIBUTED TO BY CONTRACTOR OR ANYONE ACTING UNDER ITS DIRECTION OR CONTROL OR ON ITS BEHALF; PROVIDED CONTRACTOR'S INDEMNITY SHALL NOT BE APPLICABLE TO ANY LIABILITY BASED UPON THE SOLE NEGLIGENCE

OF HAWAIIAN ELECTRIC.

ADDITIONAL NOTES WHEN WORK INVOLVES CONSTRUCTION OF HAWAIIAN ELECTRIC FACILITIES

16. SCHEDULE
CONTRACTOR SHALL FURNISH HIS CONSTRUCTION SCHEDULE SIX (6) MONTHS PRIOR TO STARTING WORK ON HAWAIIAN ELECTRIC FACILITIES. CONTRACTOR SHALL GIVE HAWAIIAN ELECTRIC, IN WRITING, THREE (3) MONTHS NOTICE TO PROCEED WITH HAWAIIAN ELECTRIC'S PORTION OF WORK.

17. AUTHORITY
ALL CONSTRUCTION, RESTORATION WORK, AND INSPECTION SHALL BE SUBJECT TO WHICHEVER GOVERNMENTAL AGENCY HAS AUTHORITY OVER THE WORK.

18. SPECIFICATIONS
CONSTRUCTION OF HAWAIIAN ELECTRIC'S UNDERGROUND FACILITIES SHALL BE CONSTRUCTED IN ACCORDANCE WITH THE LATEST REVISIONS OF HAWAIIAN ELECTRIC SPECIFICATIONS CS7001, CS7003, CS7202, CS9301, AND CS9401 AND APPLICABLE HAWAIIAN ELECTRIC STANDARDS.

19. CONSTRUCTION
CONTRACTOR SHALL FURNISH ALL LABOR, MATERIALS, EQUIPMENT, AND SERVICES TO PROPERLY PERFORM AND FULLY COMPLETE ALL WORK SHOWN ON THE CONTRACT, DRAWINGS, AND SPECIFICATIONS. ALL MATERIALS SHALL BE NEW AND MANUFACTURED IN THE UNITED STATES OF AMERICA. ALL MANHOLE, HANDHOLE, AND DUCTLINE INSTALLATIONS SHALL BE INSPECTED AND APPROVED BY HAWAIIAN ELECTRIC PRIOR TO EXCAVATION AND PRIOR TO PLACING CONCRETE. CONTRACTOR SHALL NOTIFY HAWAIIAN ELECTRIC'S INSPECTION DIVISION AT 543-4329 AT LEAST FIVE (5) WORKING DAYS PRIOR TO INSTALLING FACILITIES OR PLACING CONCRETE.

CONTRACTOR TO COORDINATE WORK TO BREAK INTO HAWAIIAN ELECTRIC'S EXISTING ELECTRICAL FACILITIES WITH HAWAIIAN ELECTRIC'S INSPECTION DIVISION AT 543-4329 AT LEAST TEN (10) WORKING DAYS IN ADVANCE.

20. STAKEOUT
THE CONTRACTOR SHALL ARRANGE FOR TONEOUTS OF ALL UNDERGROUND FACILITIES AND SHALL STAKEOUT ALL PROPOSED HAWAIIAN ELECTRIC FACILITIES WITHIN THE PROJECT AREA SO AS TO NOT CONFLICT WITH ANY UTILITY (EXISTING OR PROPOSED) AND ANY PROPOSED CONSTRUCTION OR IMPROVEMENT WORK FOR VERIFICATION BY HAWAIIAN ELECTRIC BEFORE PROCEEDING WITH HAWAIIAN ELECTRIC WORK.

21. DUCTLINES
ALL DUCTLINE INSTALLATIONS SHALL BE PVC SCHEDULE 40 ENCASED IN CONCRETE, UNLESS OTHERWISE NOTED. ALL COMPLETED DUCTLINES SHALL BE MANDREL TESTED

BY THE CONTRACTOR IN THE PRESENCE OF HAWAIIAN ELECTRIC'S INSPECTOR USING HAWAIIAN ELECTRIC'S STANDARD PRACTICE. THE CONTRACTOR SHALL INSTALL 1800# TENSILE STRENGTH MULETAPE PULL LINE IN ALL COMPLETED DUCTLINES AFTER MANDREL TESTING IS COMPLETE.

22. JOINT POLE REMOVAL
THE LAST JOINT POLE OCCUPANT OFF THE POLES SHALL REMOVE THE POLES.

23. AS-BUILT PLANS
THE CONTRACTOR SHALL PROVIDE HAWAIIAN ELECTRIC WITH A SET OF ELECTRONIC AND HARD COPY PLANS OF EACH SHEET SHOWING THE OFFSETS, STATIONING, AND VERTICAL ELEVATION OF THE DUCT LINE(S) CONSTRUCTED.

DATE	REVISION

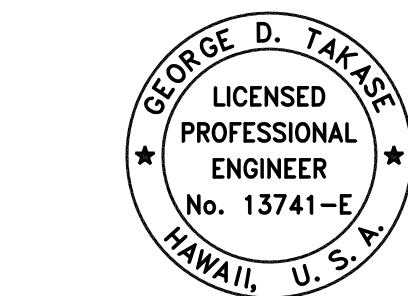

THIS WORK WAS PREPARED BY ME OR UNDER MY SUPERVISION AND CONSTRUCTION OF THIS PROJECT WILL BE UNDER MY OBSERVATION AS DEFINED IN H.A.R. TITLE 16, CHAPTER 115, RULES OF THE BOARD OF PROFESSIONAL ENGINEERS, ARCHITECTS AND SURVEYORS, STATE OF HAWAII.

APRIL 30, 2024
LIC. EXP. DATE

STATE OF HAWAII DEPARTMENT OF TRANSPORTATION HIGHWAYS DIVISION	
HECO NOTES 2	
Freeway Management System Phase 3A Federal Aid Project No. NH-0300(175)	
Scale: As Noted	Date: OCTOBER 15, 2021
SHEET No. E-4 OF 14 SHEETS	

ORIGINAL PLAN	SURVEY PLOTTED BY	DATE
NOTE BOOK	DRAWN BY	
No.	DESIGNED BY	
	QUANTITIES BY	
	CHECKED BY	

\\PZ\ACAD\PROJECTS\2180346\H2_E004_2180346_HECO NOTES.DWG Apr 20, 2022-3:25 PM

DIST. NO.	STATE	PROJ. NO.	FISCAL YEAR	SHEET NO.	TOTAL SHEETS
OAHU	HAW.	NH-0300(175)	2021	39	73

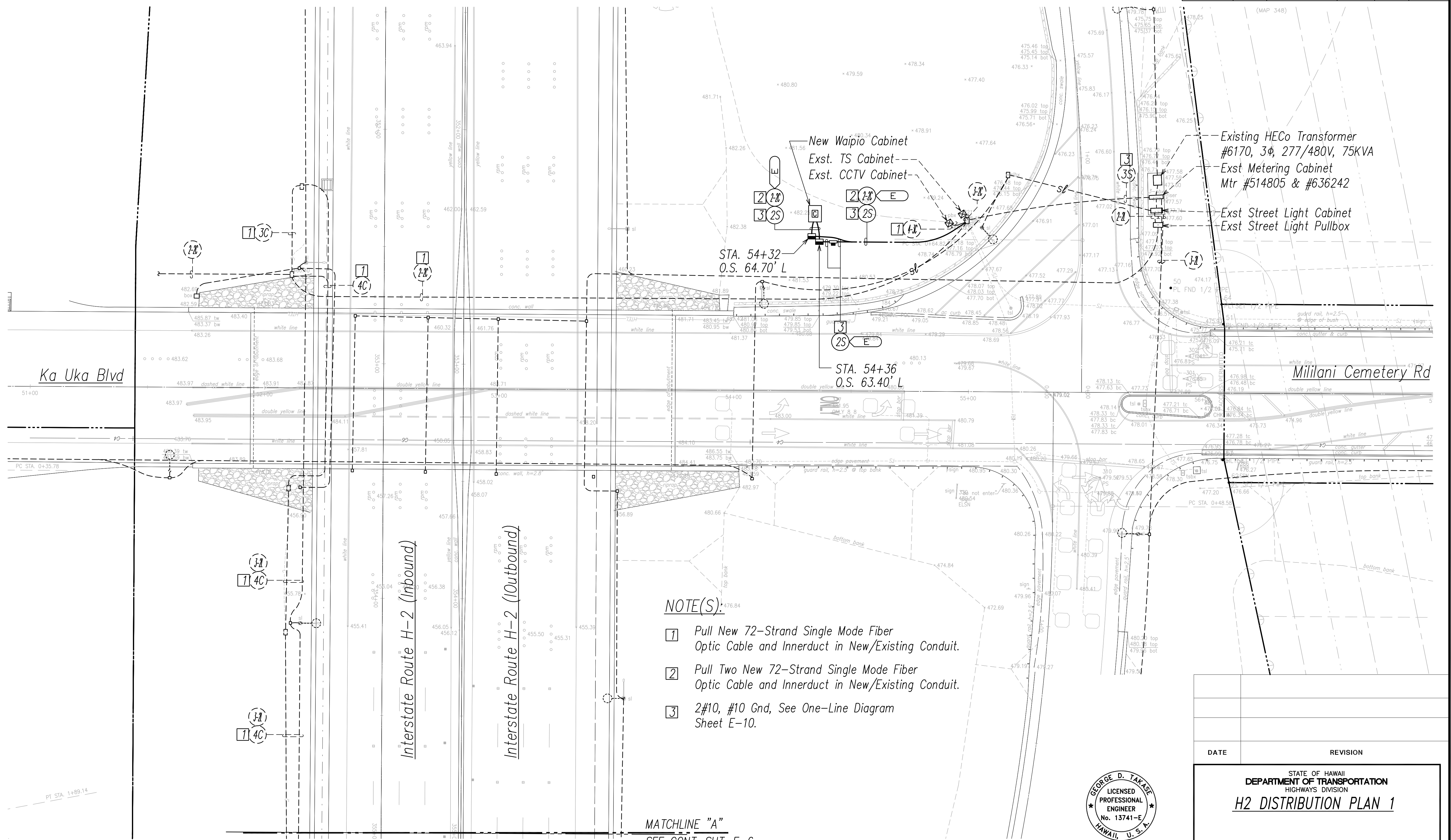

NOTE(S):

- 1 Pull New 72-Strand Single Mode Fiber Optic Cable and Innerduct in New/Existing Conduit.
- 2 Pull Two New 72-Strand Single Mode Fiber Optic Cable and Innerduct in New/Existing Conduit.
- 3 2#10, #10 Gnd, See One-Line Diagram Sheet E-10.

MATCHLINE "A"
SEE CONT. SHT. E-6

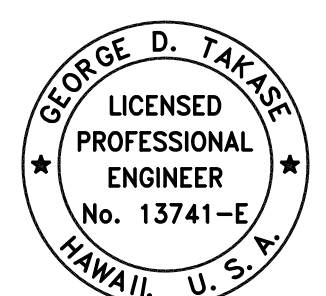
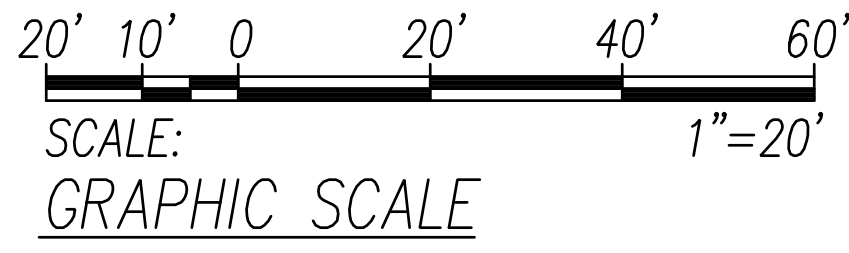

THIS WORK WAS PREPARED BY ME OR UNDER MY SUPERVISION AND CONSTRUCTION OF THIS PROJECT WILL BE UNDER MY OBSERVATION AS DEFINED IN HAWAII TITLE 16, CHAPTER 115, RULES OF THE BOARD OF PROFESSIONAL ENGINEERS, ARCHITECTS AND SURVEYORS, STATE OF HAWAII.

APRIL 30, 2024
LIC. EXP. DATE

DATE	REVISION
STATE OF HAWAII DEPARTMENT OF TRANSPORTATION HIGHWAYS DIVISION H2 DISTRIBUTION PLAN 1 Freeway Management System Phase 3A Federal Aid Project No. NH-0300(175) Scale: As Noted Date: OCTOBER 15, 2021 SHEET No. E-5 OF 14 SHEETS	

ORIGINAL PLAN
DATE
SURVEY PLOTTED BY
DRAWN BY
TRACED BY
DESIGNED BY
QUANTITIES BY
CHECKED BY

PROJECT(S) 2180348 H2 DIST PLAN 1 WAIPIO CCTV SITE PLANNING APR. 20, 2022-3:26 PM

NORTH
H2 Distribution Plan 1
SCALE: 1"=20'

DIST. NO.	STATE	PROJ. NO.	FISCAL YEAR	SHEET NO.	TOTAL SHEETS
OAHU	HAW.	NH-0300(175)	2021	40	73

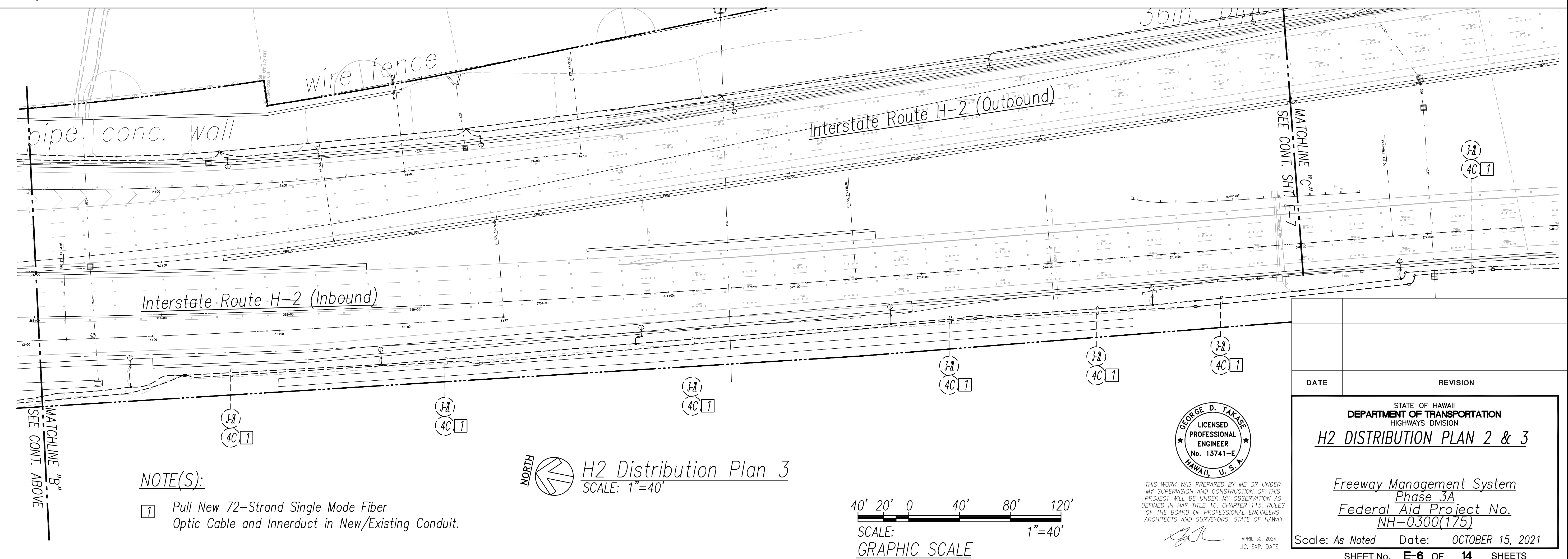
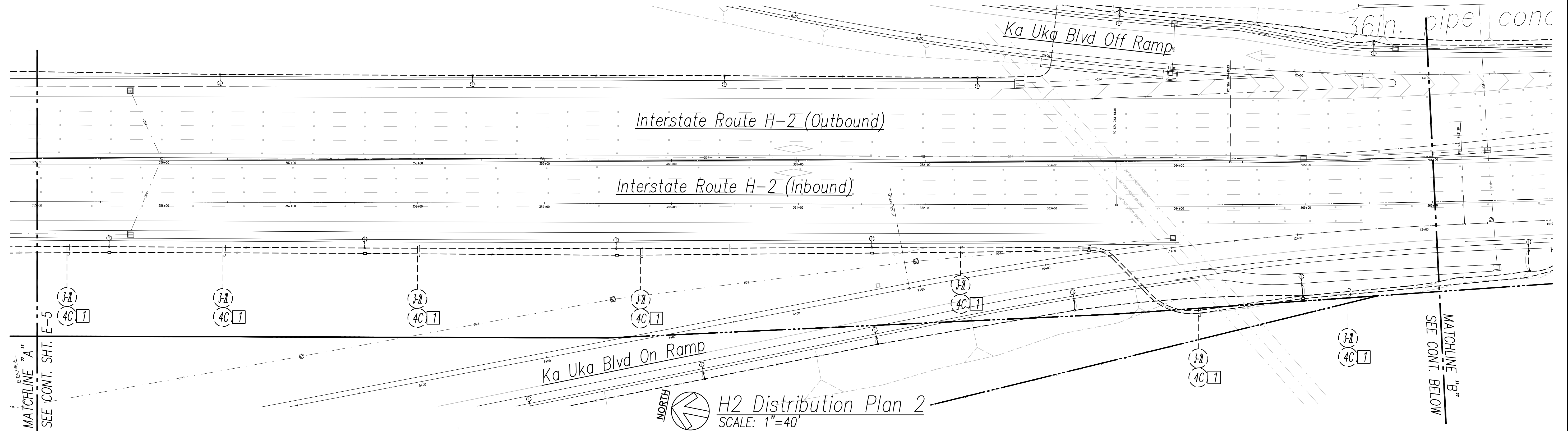

ORIGINAL PLAN	SURVEY PLOTTED BY	DATE
NOTE BOOK	DRAWN BY	
No.	DESIGNED BY	
	CHECKED BY	

PNZ:\ACAD\PROJECTS\2180346\H2_E006_2180346_H2_DIST_PLAN_2.DWG Apr 20, 2022-3:27 PM

DIST. NO.	STATE	PROJ. NO.	FISCAL YEAR	SHEET NO.	TOTAL SHEETS
OAHU	HAW.	NH-0300(175)	2021	41	73

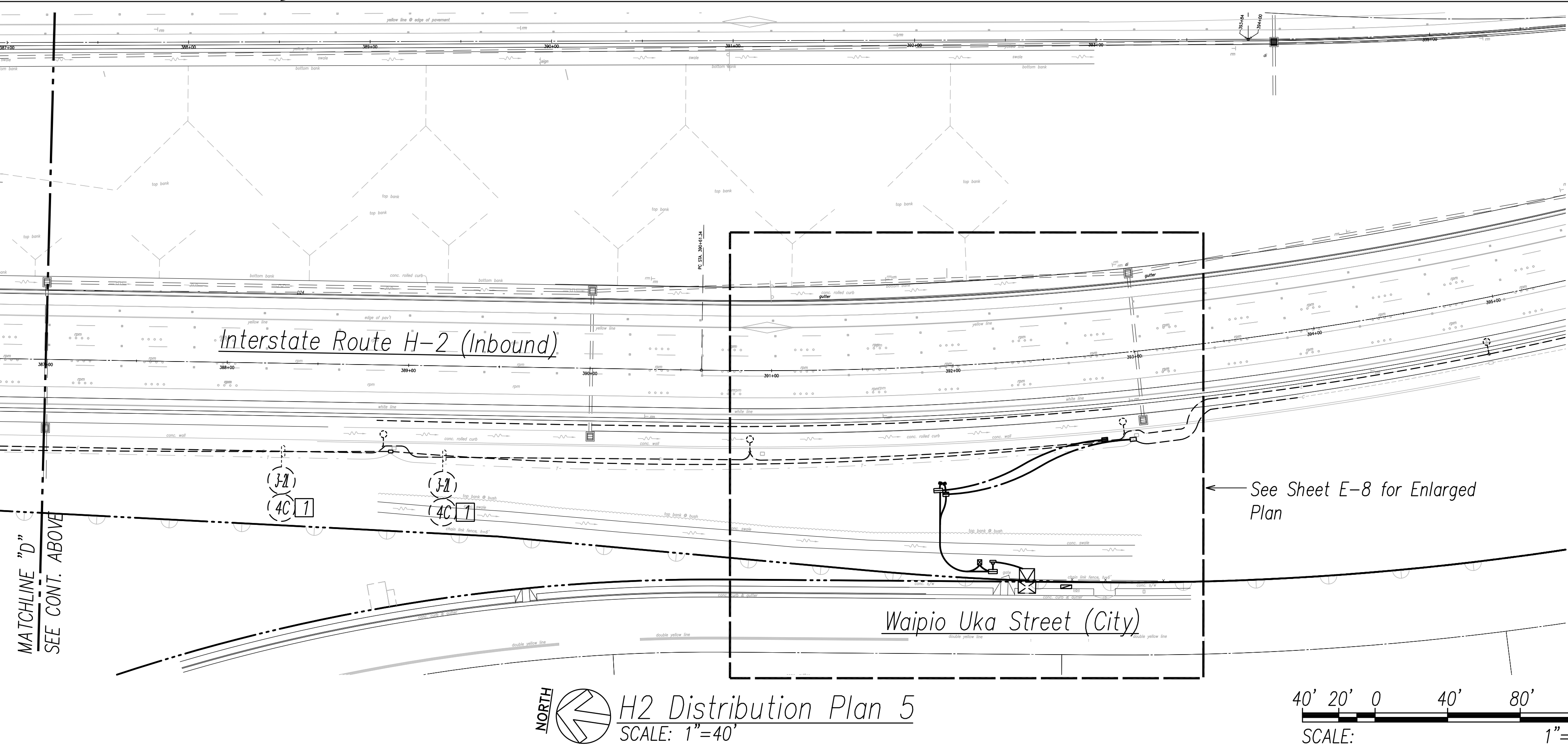
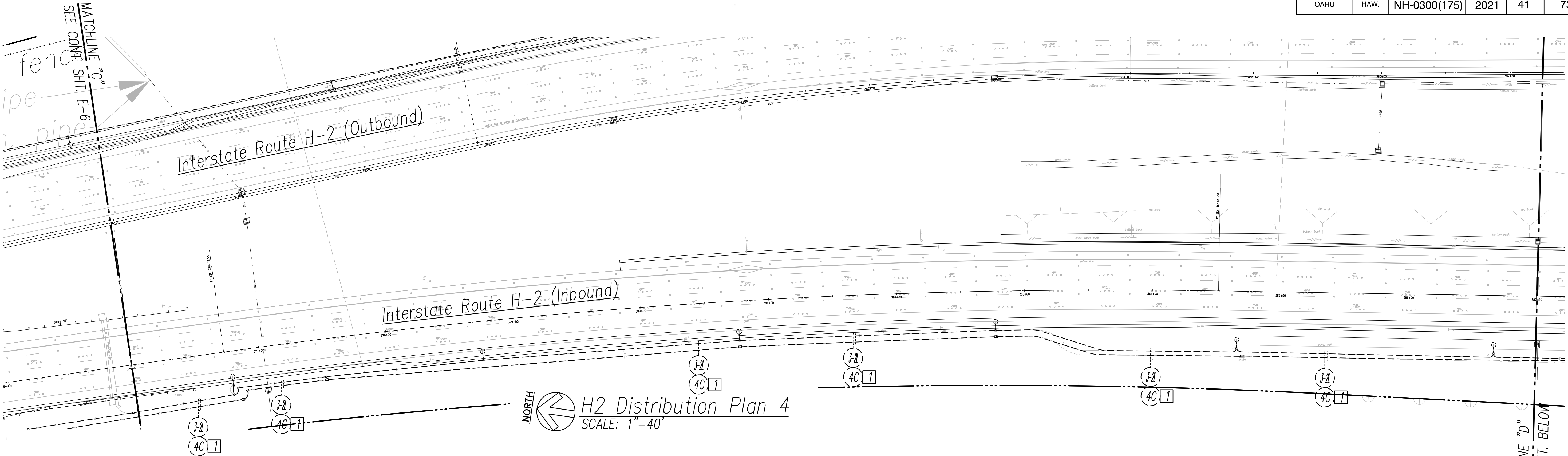

NOTE(S):

1 Pull New 72-Strand Single Mode Fiber Optic Cable and Innerduct in New/Existing Conduit.

ORIGINAL PLAN	DATE
NO.	
SURVEY PLOTTED BY	
DRAWN BY	
DESIGNED BY	
QUANTITIES BY	
CHECKED BY	

PNZ:\ACAD\PROJECTS\2180346\H2_DIST_PLAN 3.DWG Apr 20, 2022-3:28 PM

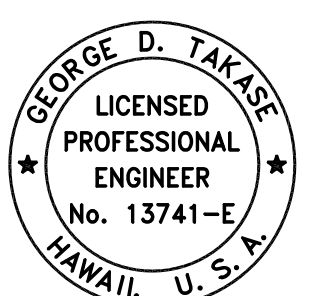

THIS WORK WAS PREPARED BY ME OR UNDER MY SUPERVISION AND CONSTRUCTION OF THIS PROJECT WILL BE UNDER MY OBSERVATION AS DEFINED IN H.A.R. TITLE 16, CHAPTER 115, RULES OF THE BOARD OF PROFESSIONAL ENGINEERS, ARCHITECTS AND SURVEYORS, STATE OF HAWAII.

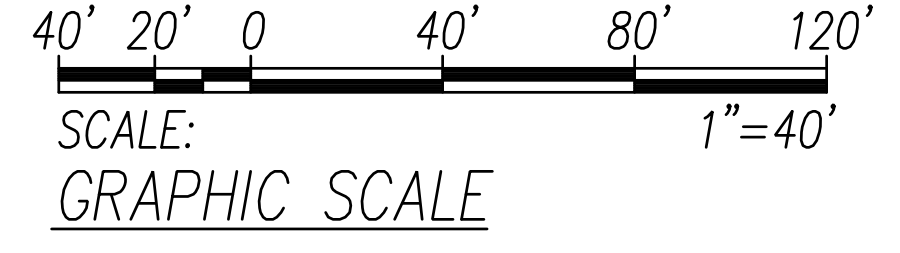

DATE	REVISION

STATE OF HAWAII
DEPARTMENT OF TRANSPORTATION
HIGHWAYS DIVISION

H2 DISTRIBUTION PLAN 4 & 5

Freeway Management System
Phase 3A
Federal Aid Project No.
NH-0300(175)

Scale: As Noted Date: OCTOBER 15, 2021

SHEET No. E-7 OF 14 SHEETS

DIST. NO.	STATE	PROJ. NO.	FISCAL YEAR	SHEET NO.	TOTAL SHEETS
OAHU	HAW.	NH-0300(175)	2021	43	73

CONDUIT SCHEDULE

ITEM	DESCRIPTION
(2C)	Communication 2" Conduit
(2-2C)	Communication 2-2" Conduit
(2TS)	Traffic Signal 2" Conduit
(2L)	Street Light 2" Conduit
(2S)	Secondary Power 2" Conduit
(2E)	HECO 2" Conduit
(3E)	HECO 3" Conduit
(2T)	HTCO 2" Conduit
(2CTV)	CCTV 2" Conduit

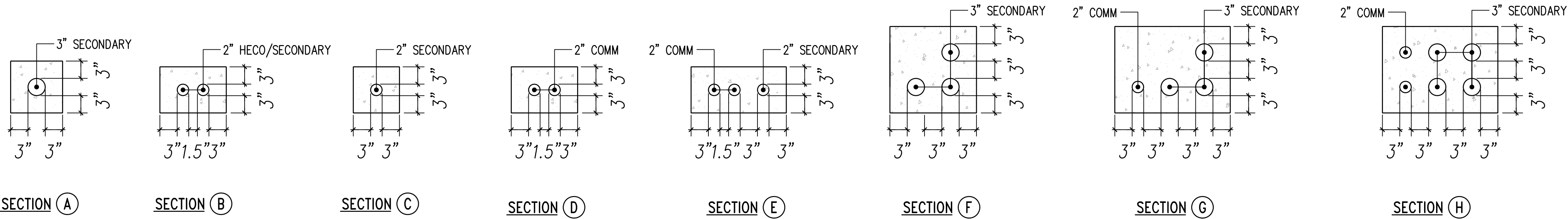

STATE RIGHT-OF-WAY
BACKFILL NOTES

- Trench Backfill Material "B"
1. Sand Equivalent ≥ 2
 2. 8" Max. Lift Loose
 3. 95% Compaction
- Concrete - 3" Encasement,
2500 PSI Compressive Strength
@ 28 Days.

NOTE(S):

- 1 Contractor to Observe Best Management Practices and take Measures Required for Existing Storm Drain Inlets or Catch Basins. See Sheet C-4 for Details.
- 2 Contractor to Observe Best Management Practices for Existing Grassed or Landscaped Areas. See Detail on Sheet C-4.

Typical Duct Section
NOT TO SCALE

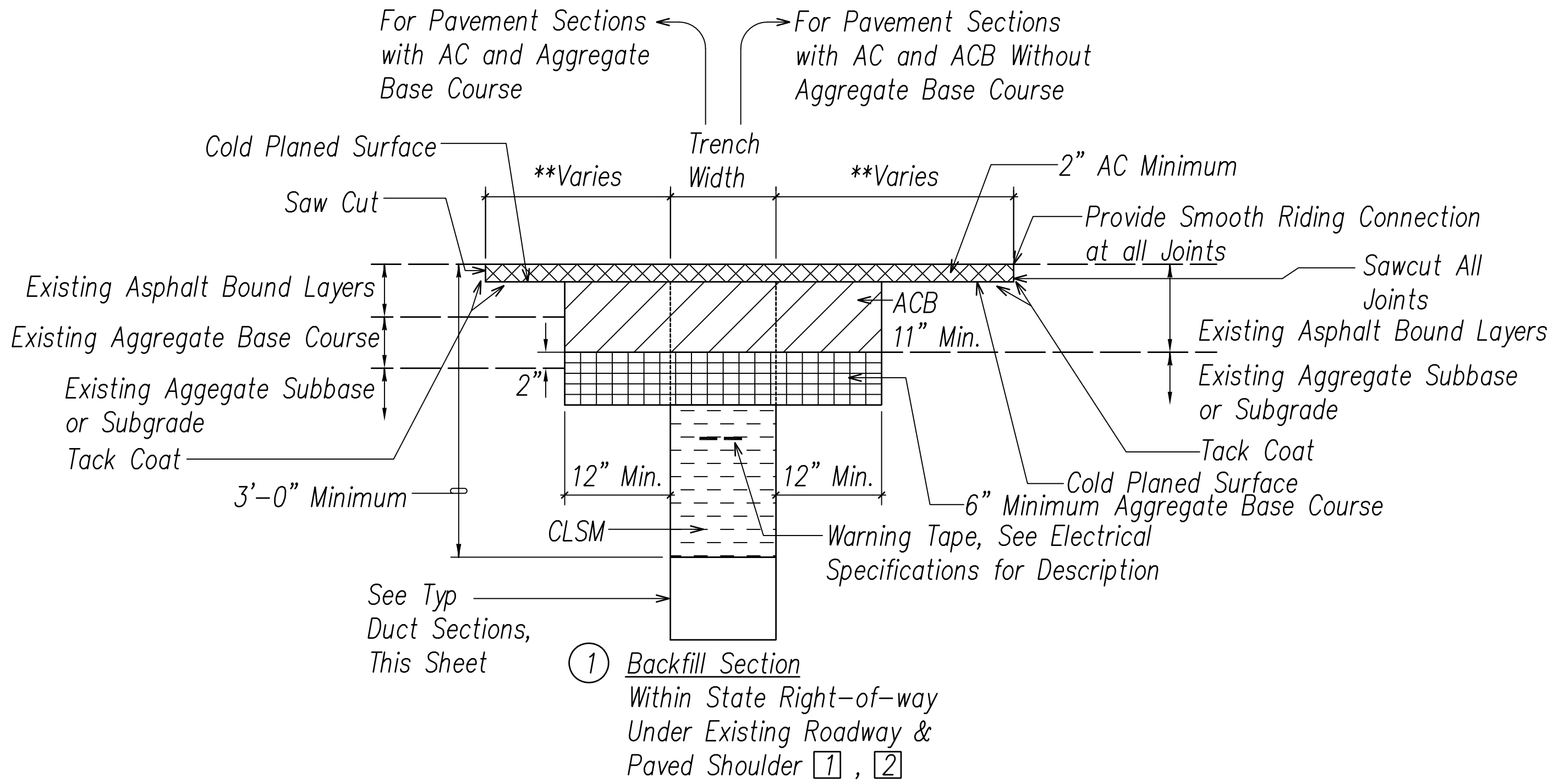

Typical Backfill Section (State)
NOT TO SCALE

** Notes For Backfill Section ①

1. If Trench Aligned Transverse to Direction of Travel, Sawcut 1 Foot on Each Side of Trench.
2. If Trench Aligned Along Direction of Travel, Sawcut to Edge of Lane in which Edge of Trench is Located.
3. Smoothness of Paved Surfaces:
The Distance from the Paved Surface to the Testing Edge of a Ten-foot Straight Edge Between Two Points of Contact shall not Exceed 3/16".

DATE	REVISION

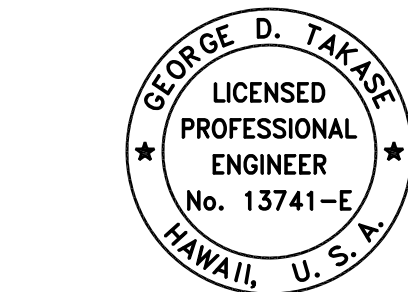

THIS WORK WAS PREPARED BY ME OR UNDER MY SUPERVISION AND CONSTRUCTION OF THIS PROJECT WILL BE UNDER MY OBSERVATION AS DEFINED IN HAWAII TITLE 16, CHAPTER 115, RULES OF THE BOARD OF PROFESSIONAL ENGINEERS, ARCHITECTS AND SURVEYORS, STATE OF HAWAII.

APRIL 30, 2024
LIC. EXP. DATE

STATE OF HAWAII
DEPARTMENT OF TRANSPORTATION
HIGHWAYS DIVISION

TYPICAL DUCT SECTION

Freeway Management System
Phase 3A
Federal Aid Project No.
NH-0300(175)

Scale: As Noted Date: OCTOBER 15, 2021

SHEET No. **E-9** OF **14** SHEETS

ORIGINAL PLAN	SURVEY PLOTTED BY	DATE
NOTE BOOK	DRAWN BY	
No.	DESIGNED BY	
	QUANTITIES BY	
	CHECKED BY	

PN2\ACAD\PROJECTS\2180346\PL_E009_2180346.DWG Apr 20, 2022-3:30 PM

DIST. NO.	STATE	PROJ. NO.	FISCAL YEAR	SHEET NO.	TOTAL SHEETS
OAHU	HAW.	NH-0300(175)	2021	48	73

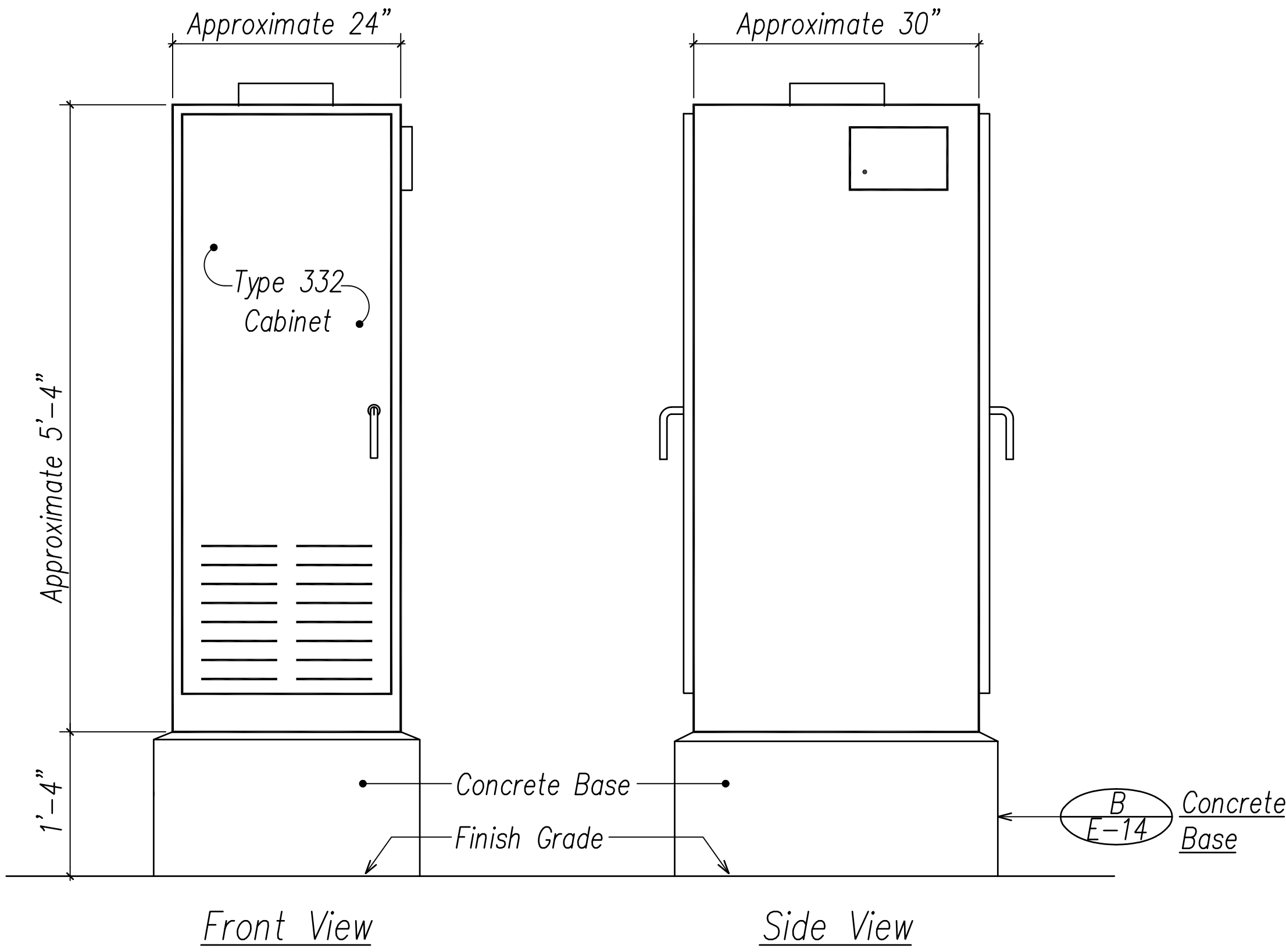

Note: Splice Cabinet with Rack Mounted Interconnect Center. Rack Mounted Interconnect Center shall be Paid Under Section 681-CCTV System.

A
E-14 **TYPE 332 CABINET DETAIL**
Not To Scale

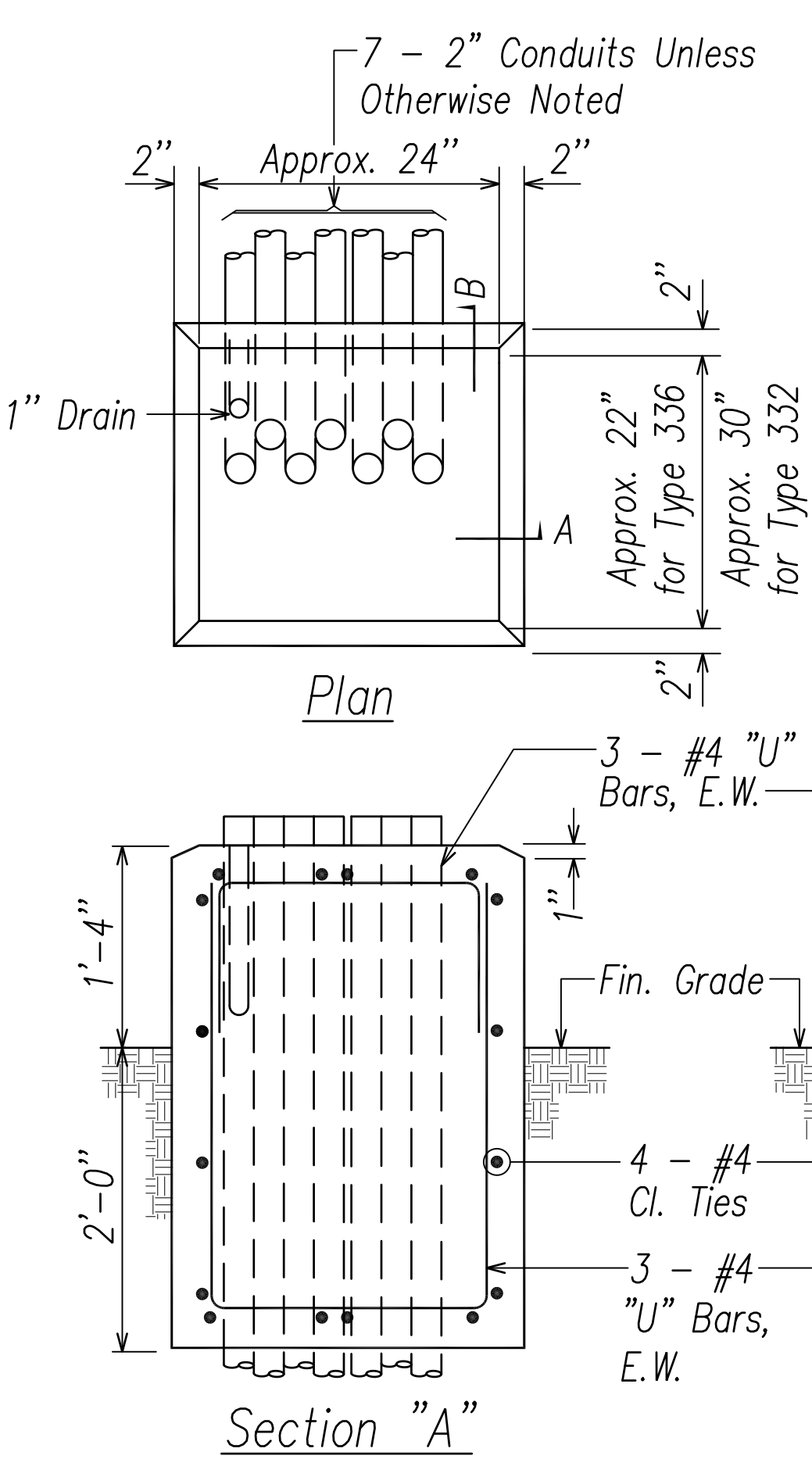

B
E-14 **TYPE "D" CONCRETE BASE DETAIL**
Not To Scale

- Note(s):**
- Concrete shall be Class "B".
 - Dimensions shall be Altered to Suit Cntroller Cabinet Actually Furnished.
 - Conduit Bends and Drain are Incidental to Concrete Base.
 - Refer to Cabinet Manufacturer's Specifications for Details of Anchor Bolts and Base Setting.
 - All Exposed Surfaces of Concrete Base shall be Given a Class 2, Rubbed Finish.

ORIGINAL PLAN	SURVEY PLOTTED BY	DATE
NOTE BOOK	DRAWN BY	
No.	DESIGNED BY	
	CHECKED BY	

\\PZ2\ACAD\PROJECTS\2180348\PL_E014_2180348_CABINET DETAIL.DWG Apr 20, 2022-3:34 PM

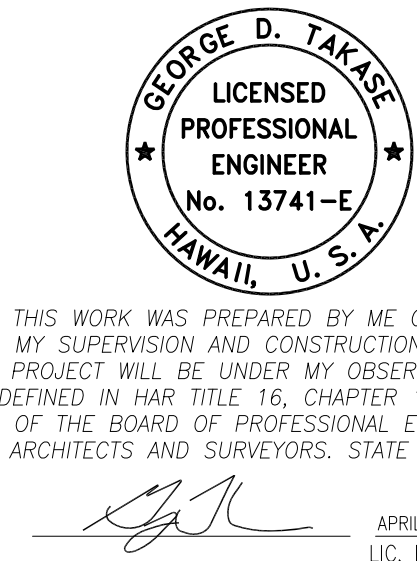

DATE	REVISION

STATE OF HAWAII
DEPARTMENT OF TRANSPORTATION
HIGHWAYS DIVISION

**CABINET AND CONDUIT
MOUNTING DETAILS**

Freeway Management System
Phase 3A
Federal Aid Project No.
NH-0300(175)

Scale: As Noted Date: OCTOBER 15, 2021

SHEET No. **E-14** OF **14** SHEETS