

STATE	PROJECT	SHEET NO.
HI	HI STP H1(1)	E2

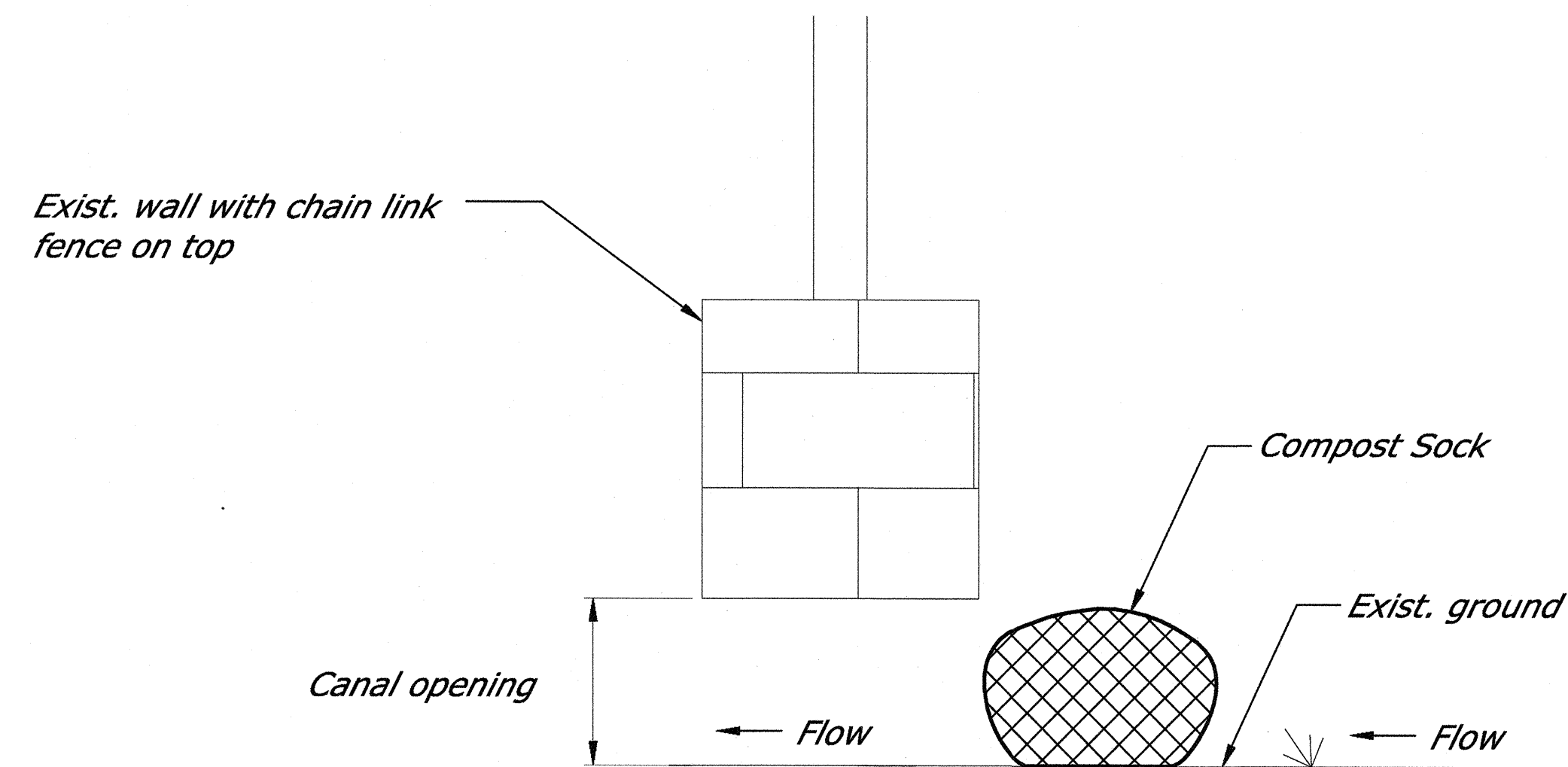

INLET PROTECTION

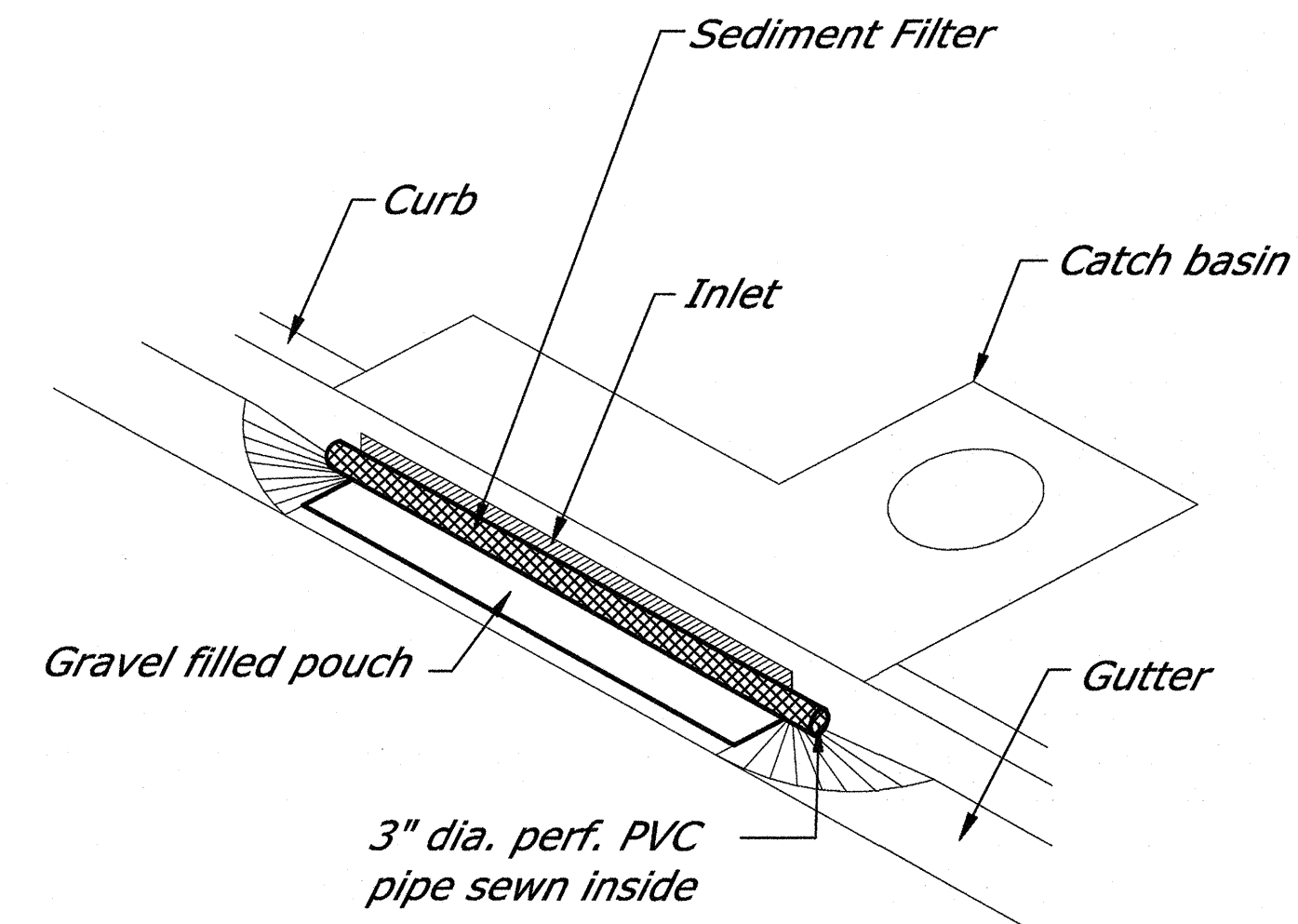

INLET PROTECTION (TYPE E)

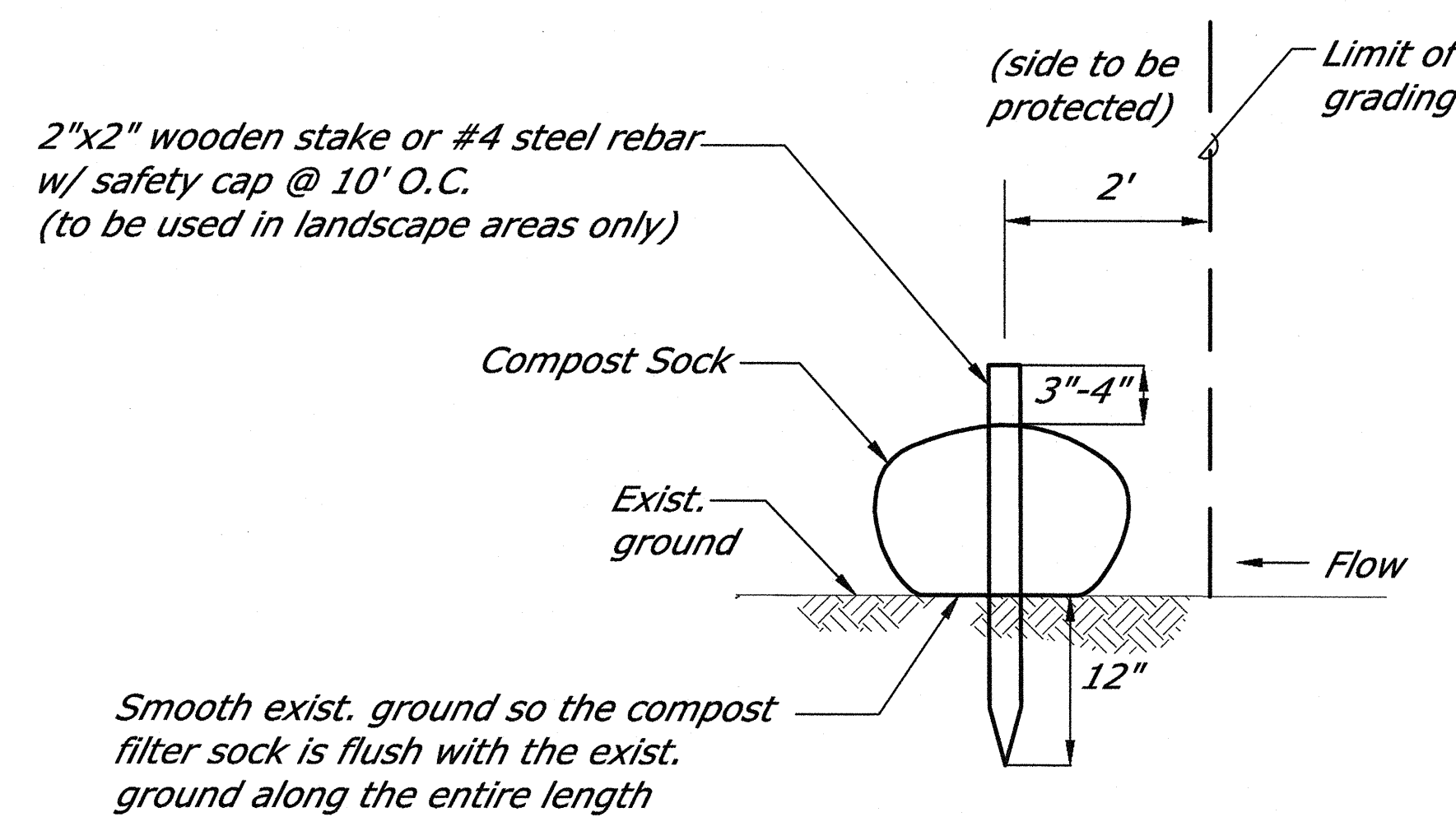

COMPOST SOCK DETAIL

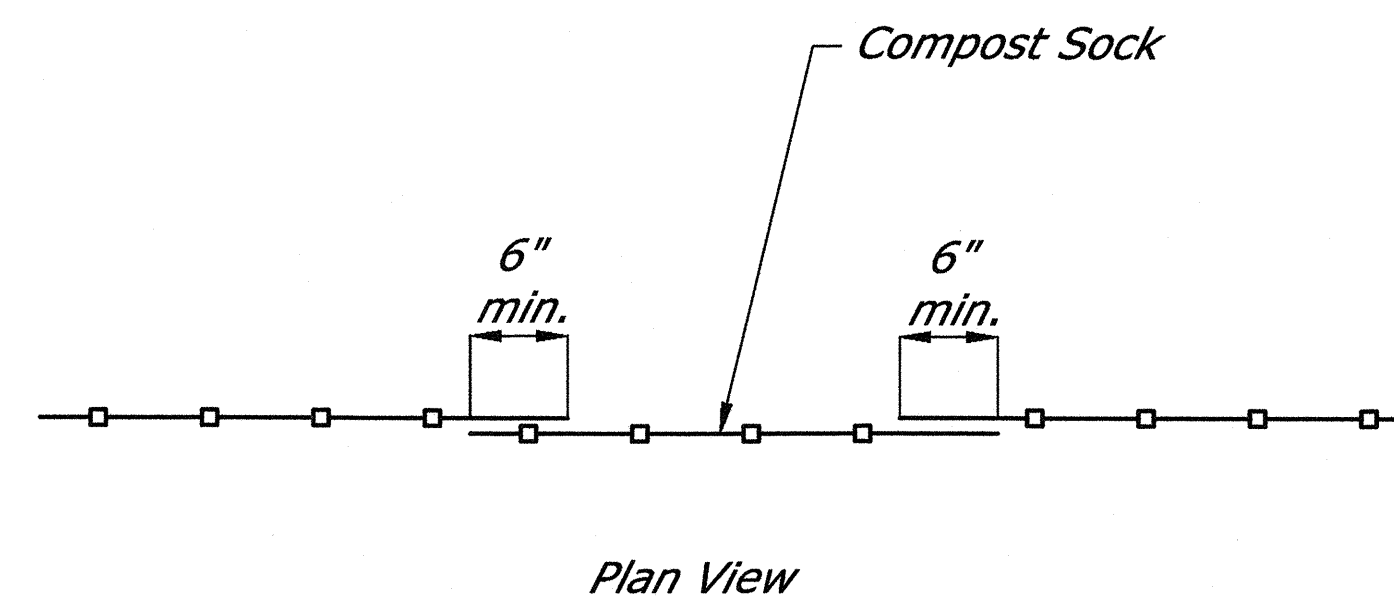

NOTE:

1. Compost shall not contain biosolids and should be consistent with EPA guidelines. Filter sock shall have a 6 inch minimum overlap at the end of sock.

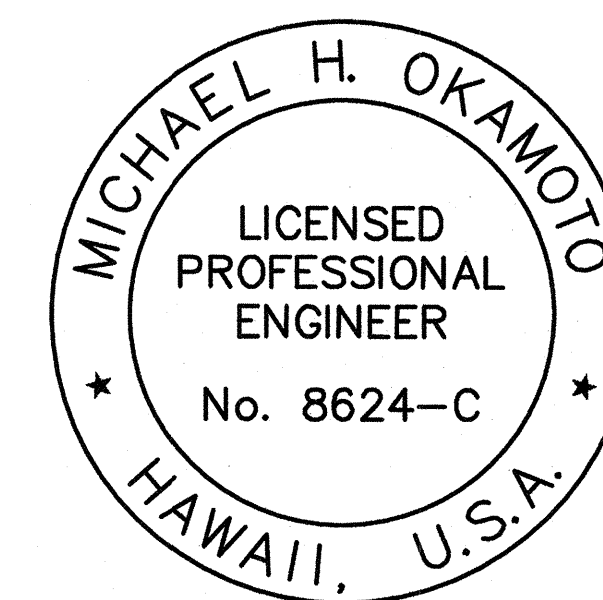

EXPIRATION DATE 04/30/2018

Michael H. Okamoto

THIS WORK WAS PREPARED BY ME OR UNDER MY SUPERVISION

NO SCALE

U.S. DEPARTMENT OF TRANSPORTATION
FEDERAL HIGHWAY ADMINISTRATION
CENTRAL FEDERAL LANDS HIGHWAY DIVISION

U.S. CUSTOMARY SPECIAL

**TEMPORARY INLET
PROTECTION**

SPECIAL
157-A