

PHASE 3 REPAIR AREA. TO REMAIN THROUGH PHASE 1 AND 2 TO ALLOW SHUTTLE TURN AROUND. AFTER PHASE 2 COMPLETION, DEMOLISH AND REPAIR ONE AREA DURING OFF HOURS OF SHUTTLE SERVICE. SEE NOTE 6 ON SHEET S-E-500 AND S-D-500

PHASE 1 PVAEMENT DEMOLITION AND REPAIR. SEE PAGE S-E-500 AND S-D-500 FOR PHASING PLAN

PHASE 2 DEMOLITION. SIMILAR TO PHASE 1 REGARDING DUST CONTROL REQUIREMENTS. CONTINUE DEMOLITION UP TO NORTH SIDE OF ROADWAY.

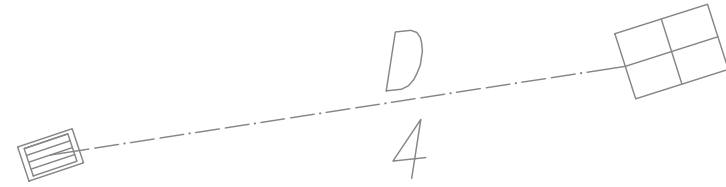

PROPOSED TURN AROUND DUST CONTROL PLAN (SMILAR ON DH SIDE)

SCALE: 3/16" = 1'-0"

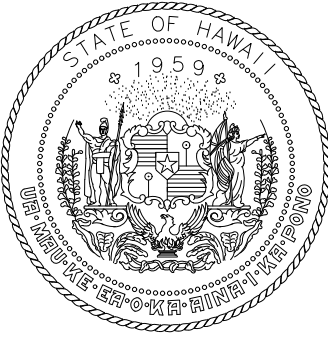

Airports Division
DEPARTMENT OF TRANSPORTATION
STATE OF HAWAII

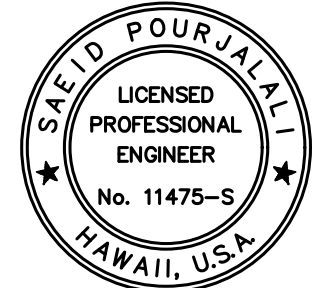

Saad Pourjalali
04/30/2024
Licensed Expiration Date

This work was prepared by me or under my supervision

DSGN.	DRWN.	CHKD.	APPD.
MG	MG	SP	

KEY PLAN / NOTES:

NO.	DATE	REVISIONS
-----	------	-----------

CONSTRUCTION DOCUMENTS

SEPTEMBER, 2022
DATE

PROJECT TITLE :

EWA AND DH CONCOURSE
ROADWAY IMPROVEMENTS
PHASE 1

AT
DANIEL K. INOUE INTERNATIONAL AIRPORT
HONOLULU, OAHU, HAWAII

PROJECT NO.:

AO1043-32

SHEET TITLE:

SECOND FLOOR
DUST CONTROL
TURN AROUND PLAN

DATE :
SEPTEMBER, 2022
SHEET :

DWG. NO.

S-601

43 OF 247 SHEETS