

CENTER OF ROADWAY (PVC)

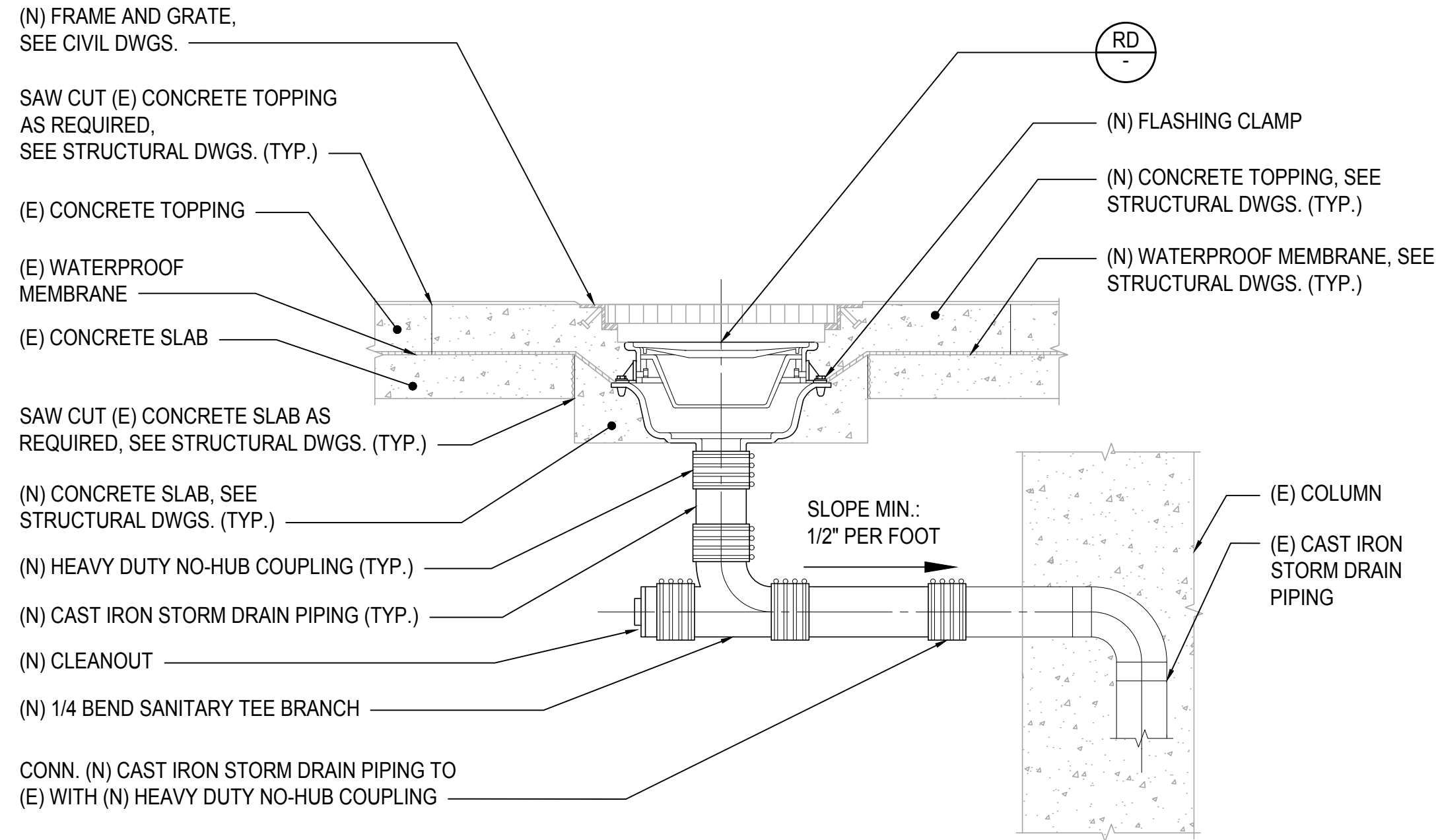

CENTER OF ROADWAY (CAST IRON)

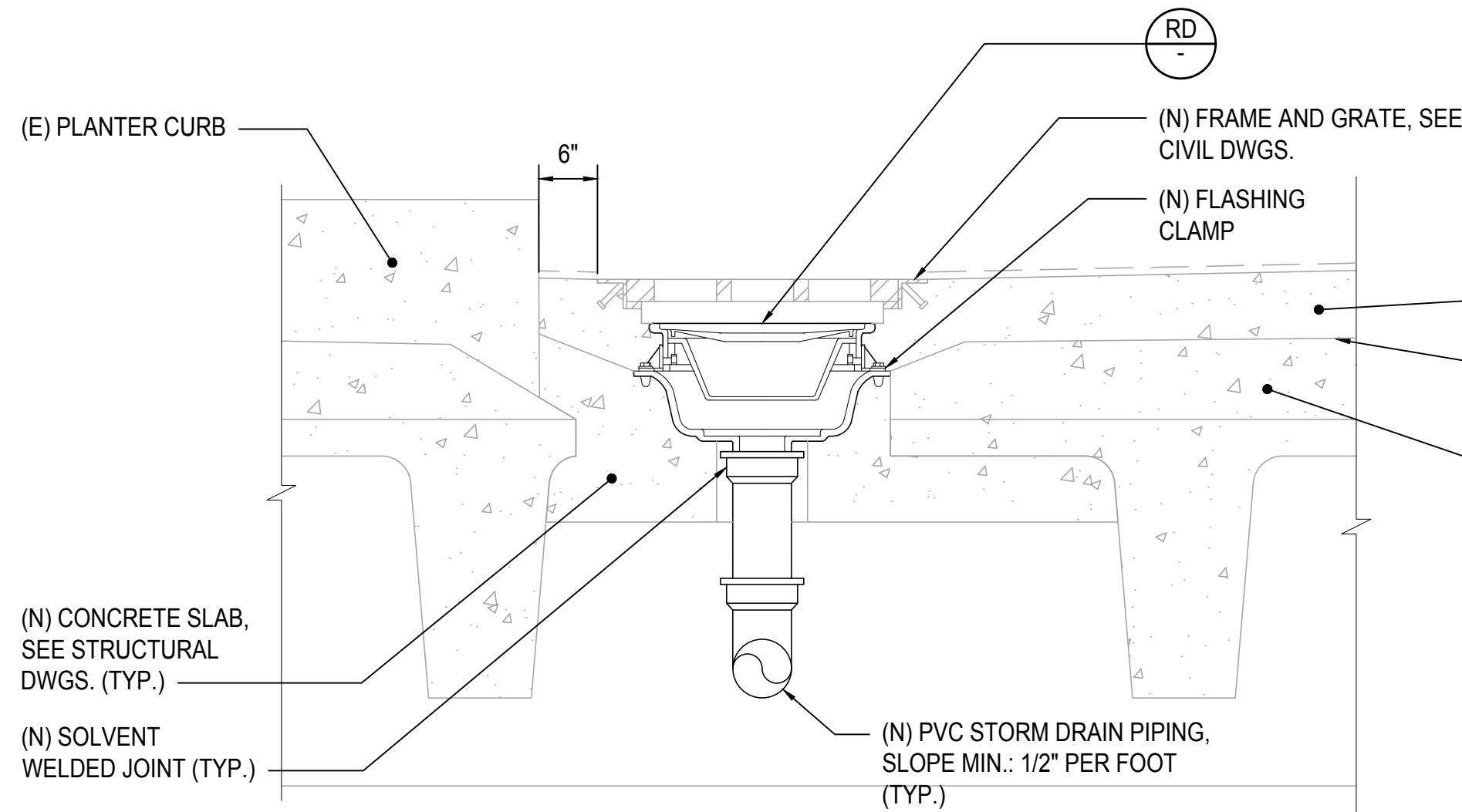

OUTER EDGE OF ROADWAY (PVC)

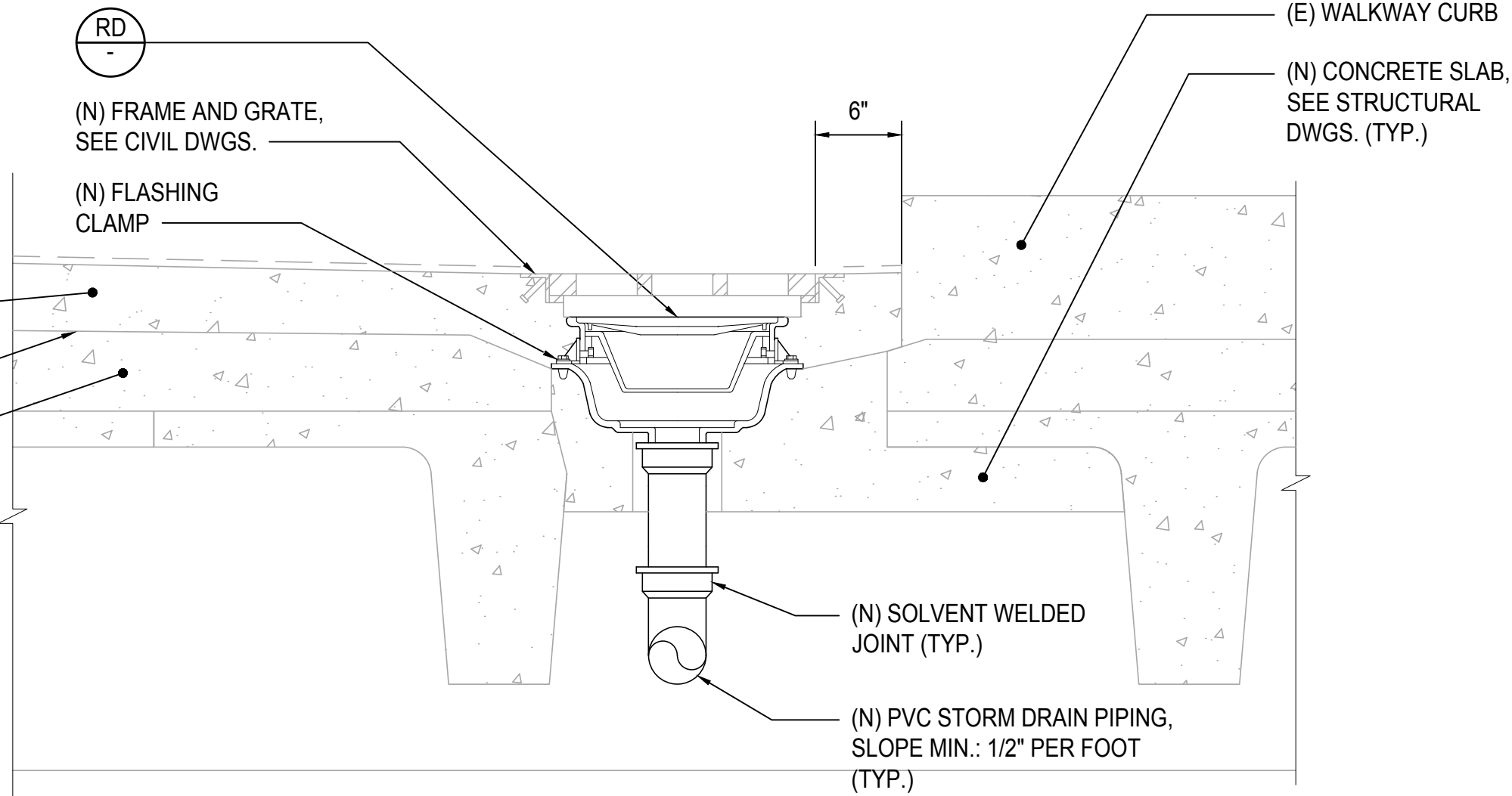

INNER EDGE OF ROADWAY (PVC)

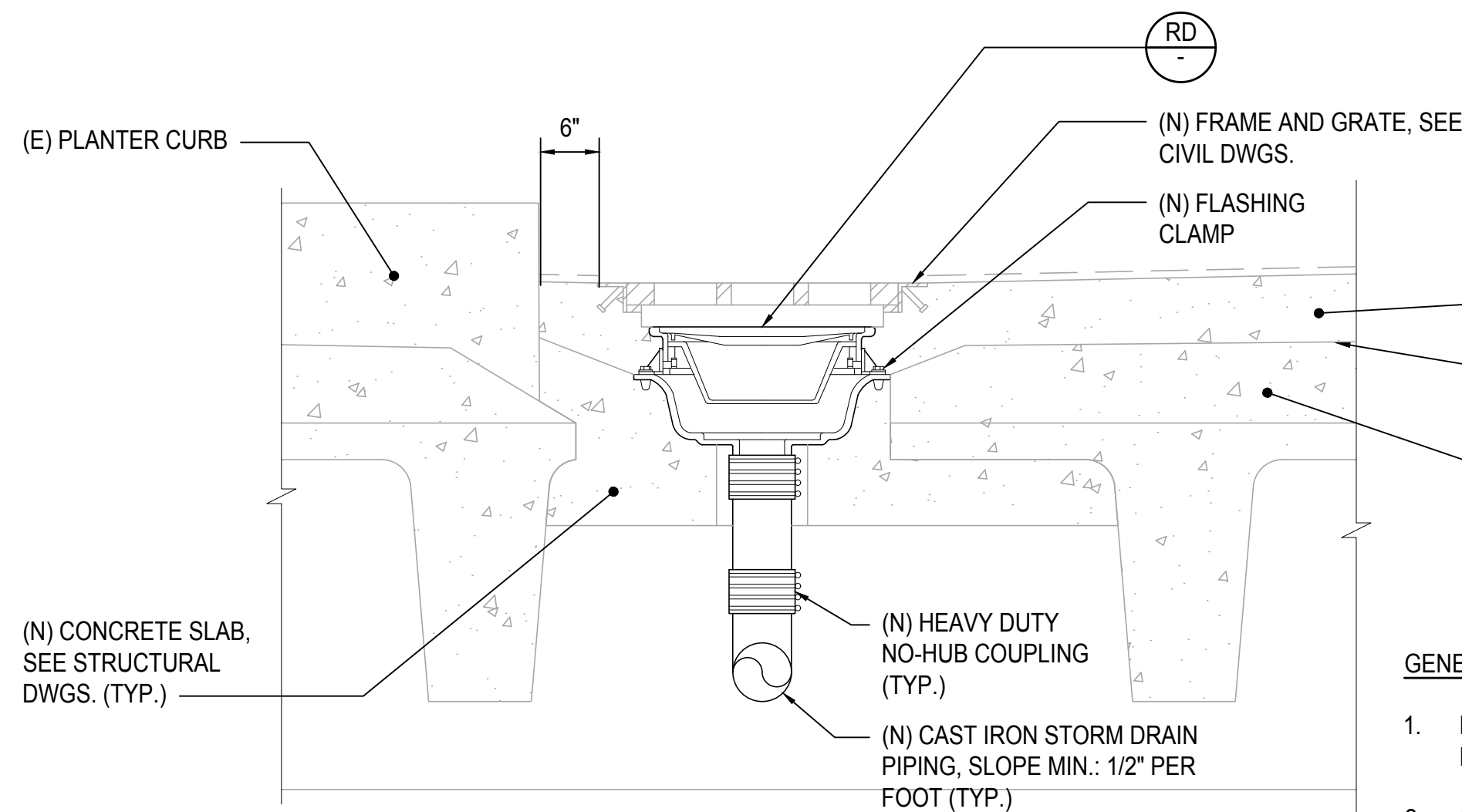

OUTER EDGE OF ROADWAY (CAST IRON)

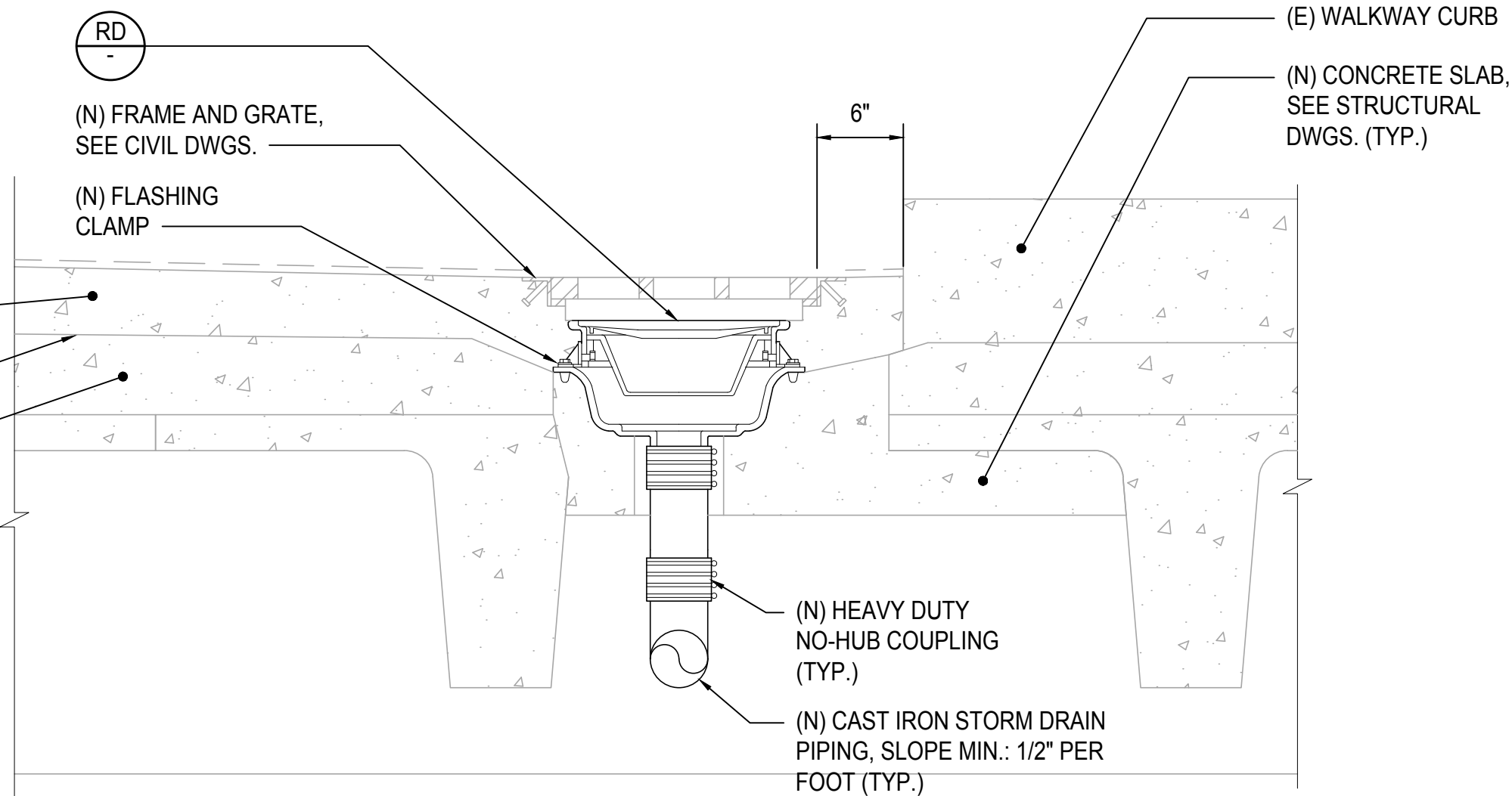

INNER EDGE OF ROADWAY (CAST IRON)

GENERAL NOTES:

- PAINT ALL NEW AND EXISTING TO REMAIN STORM DRAIN PIPING TO MATCH EXISTING.
- SLOPE ALL HORIZONTAL STORM DRAIN PIPING 1/2" PER FOOT.
- CAST IRON PIPING SHALL BE USED FOR ALL PLENUM INSTALLATIONS.

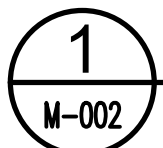

ROADWAY DRAIN DETAIL
NOT TO SCALE

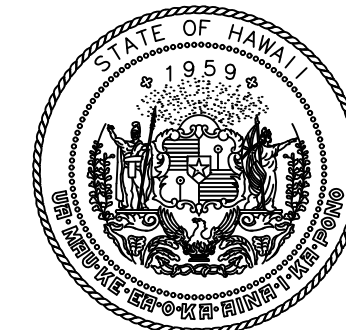

Airports Division
DEPARTMENT OF TRANSPORTATION
STATE OF HAWAII

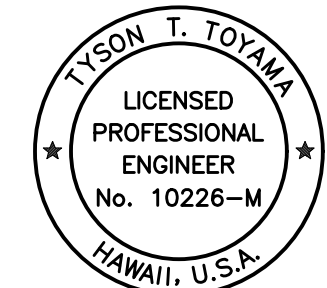

THIS WORK WAS PREPARED BY ME OR UNDER MY SUPERVISION
AND CONSTRUCTION OF THIS PROJECT WILL BE UNDER MY
OBSERVATION.

SIGNATURE: *Tyson T. Toyama* EXPIRATION DATE OF THE LICENSE: 04/30/2024

DSGN.	DRWN.	CHKD.	APPD.
JS/KT	KT/TJ	TTT	TTT

KEY PLAN / NOTES:

NO.	DATE	REVISIONS
-----	------	-----------

CONSTRUCTION
DOCUMENTS

SEPTEMBER, 2022
DATE

PROJECT TITLE :

EWA AND DH CONCOURSE
ROADWAY IMPROVEMENTS
PHASE 1

AT
DANIEL K. INOUE INTERNATIONAL AIRPORT
HONOLULU, OAHU, HAWAII

PROJECT NO.:

AO1043-32

SHEET TITLE:

MECHANICAL DETAILS

DATE :
SEPTEMBER, 2022
SHEET :

DWG. NO.

M-002

130 OF 247 SHEETS