

Airports Division
DEPARTMENT OF TRANSPORTATION
STATE OF HAWAII

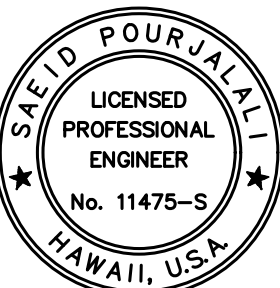

Saif Pourjafari
04/30/2024
Licensed Expiration Date

This work was prepared by me or under my supervision

DSGN.	DRWN.	CHKD.	APPD.
MG	MG	SP	

KEY PLAN / NOTES:

NO.	DATE	REVISIONS
-----	------	-----------

CONSTRUCTION DOCUMENTS

SEPTEMBER, 2022
DATE

PROJECT TITLE :

EWA AND DH CONCOURSE
ROADWAY IMPROVEMENTS
PHASE 1

AT
DANIEL K. INOUE INTERNATIONAL AIRPORT
HONOLULU, OAHU, HAWAII

PROJECT NO.:

AO1043-32

SHEET TITLE:

EWA TYPICAL
REPAIR SECTION

DATE :
SEPTEMBER, 2022
SHEET :

DWG. NO.

S-E-400

91 OF 247 SHEETS

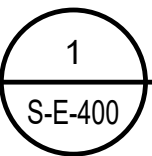
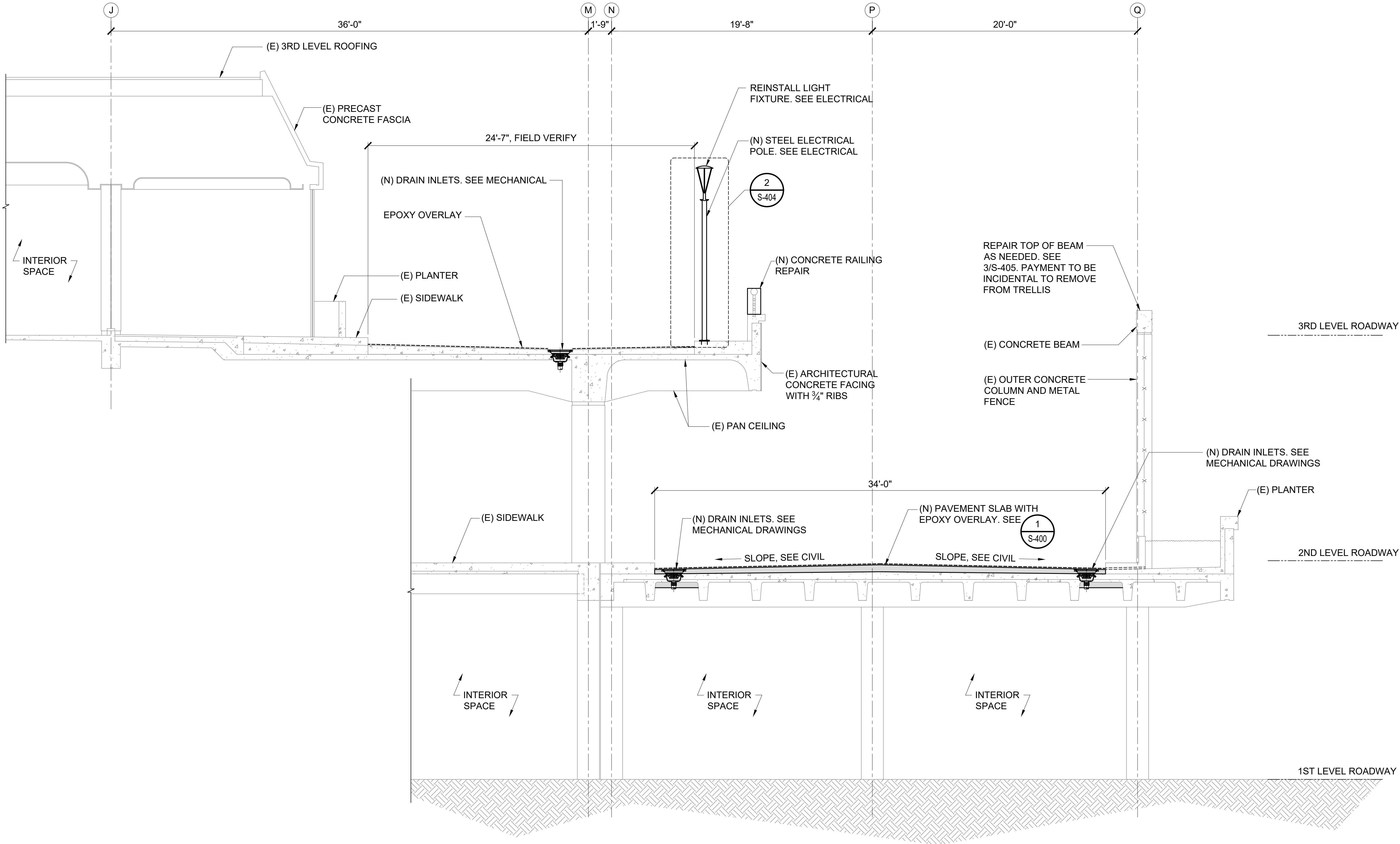

TYPICAL EWA ROADWAY REPAIR SECTION

SCALE: 1/4" = 1'-0"



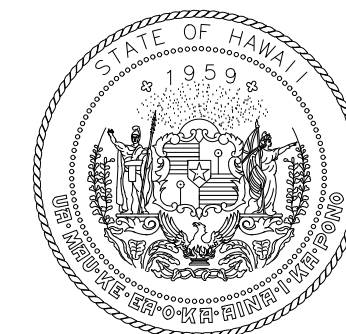

Airports Division
DEPARTMENT OF TRANSPORTATION
STATE OF HAWAII

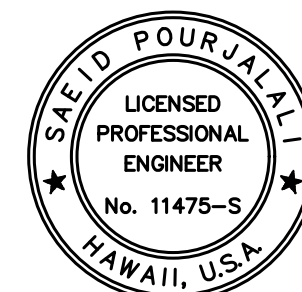

Saif Pourjafari
04/30/2024
Licensed Expiration Date

This work was prepared by me or under my supervision

DSGN.	DRWN.	CHKD.	APPD.
MG	MG	SP	

KEY PLAN / NOTES:

NO.	DATE	REVISIONS
-----	------	-----------

CONSTRUCTION DOCUMENTS

SEPTEMBER, 2022
DATE

PROJECT TITLE :

EWA AND DH CONCOURSE
ROADWAY IMPROVEMENTS
PHASE 1

AT
DANIEL K. INOUE INTERNATIONAL AIRPORT
HONOLULU, OAHU, HAWAII

PROJECT NO.:

AO1043-32

SHEET TITLE:

EWA TYPICAL
REPAIR SECTION

DATE :
SEPTEMBER, 2022
SHEET :

DWG. NO.

S-E-401

92 OF 247 SHEETS

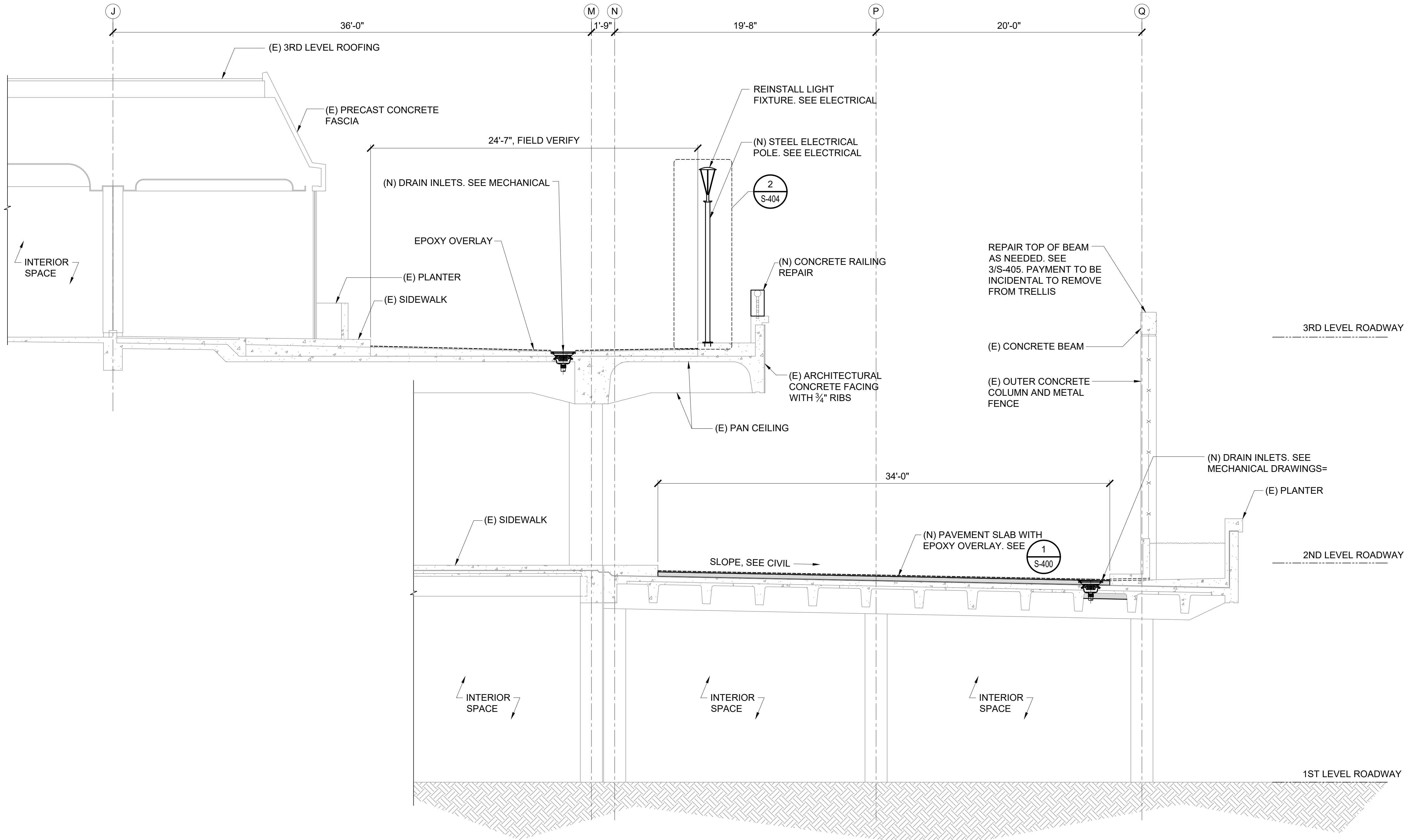

1 EWA ROADWAY REPAIR SECTION
SCALE: 1/4" = 1'-0"

0' 2' 4' 8' 12'
1/4" = 1'-0"



04/30/2024

Licensed Expiration Date

This work was prepared by me or under my supervision

DSGN.	DRWN.	CHKD.	APPD.
MG	MG	SP	

KEY PLAN / NOTES:

NO.	DATE	REVISIONS
-----	------	-----------

CONSTRUCTION DOCUMENTS

SEPTMBER, 2022
DATE

PROJECT TITLE :

EWA AND DH CONCOURSE ROADWAY IMPROVEMENTS PHASE 1

AT
DANIEL K. INOUE INTERNATIONAL AIRPORT
HONOLULU, OAHU, HAWAII

PROJECT NO.:

AO1043-32

SHEET TITLE:

EWA TYPICAL REPAIR SECTION

DATE :	DWG. NO.
SEPTEMBER, 2022	S-E-402
SHEET :	
93 OF 247 SHEETS	

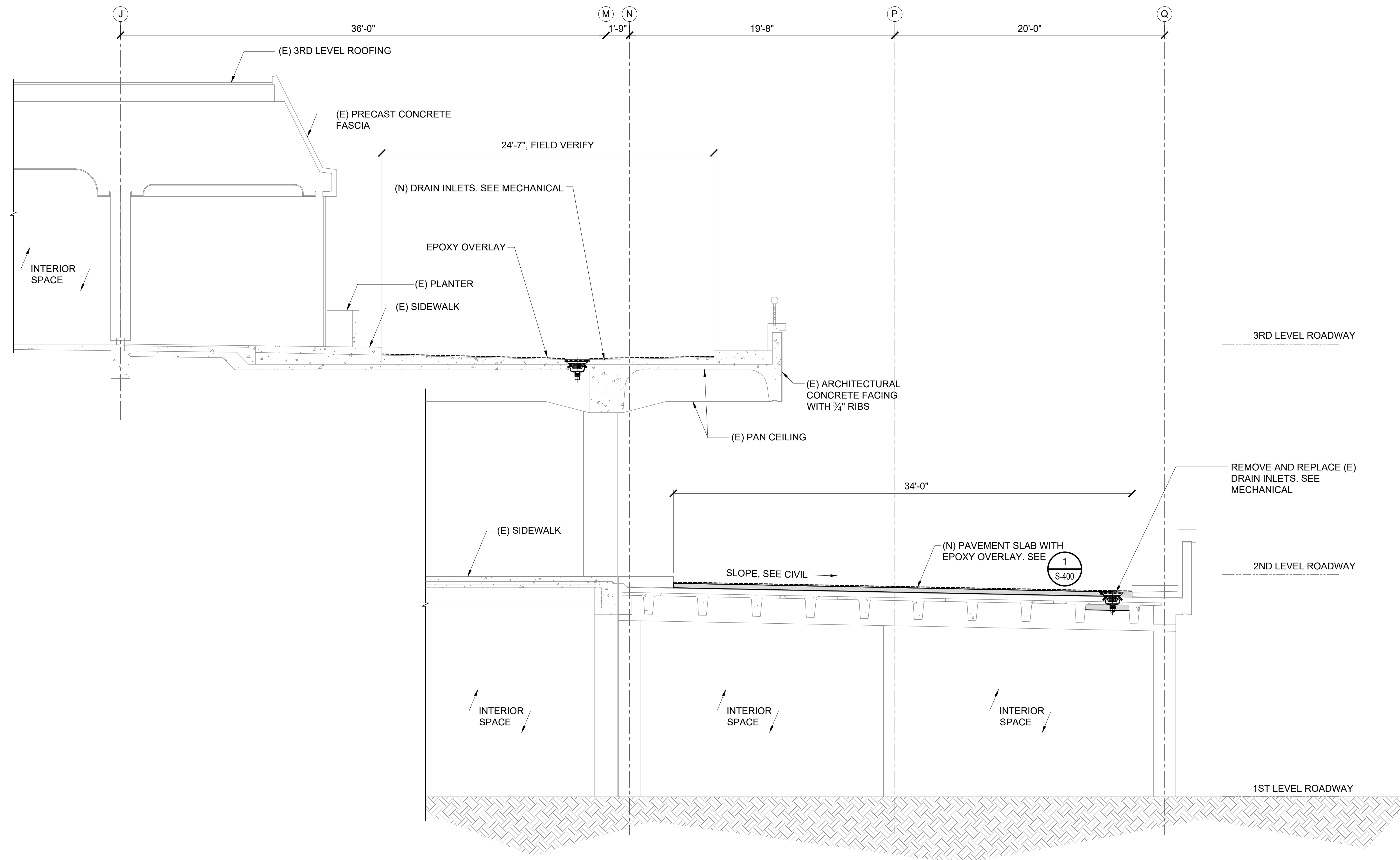

1
S-E-402

EWA ROADWAY REPAIR SECTION

SCALE: 1/4" = 1'-0"

