

1

INSTALL DRAIN INLET FILTER,  
SEE DETAIL ON SHT C-002.  
WHEN ACTIVELY WORKING  
TO REPLACE A DRAIN INLET,  
PROTECT THE REMAINING  
DRAIN PIPE FROM RUNOFF  
BY PLACING BIOFILTER  
SOCK AROUND THE PIPE  
OPENING.

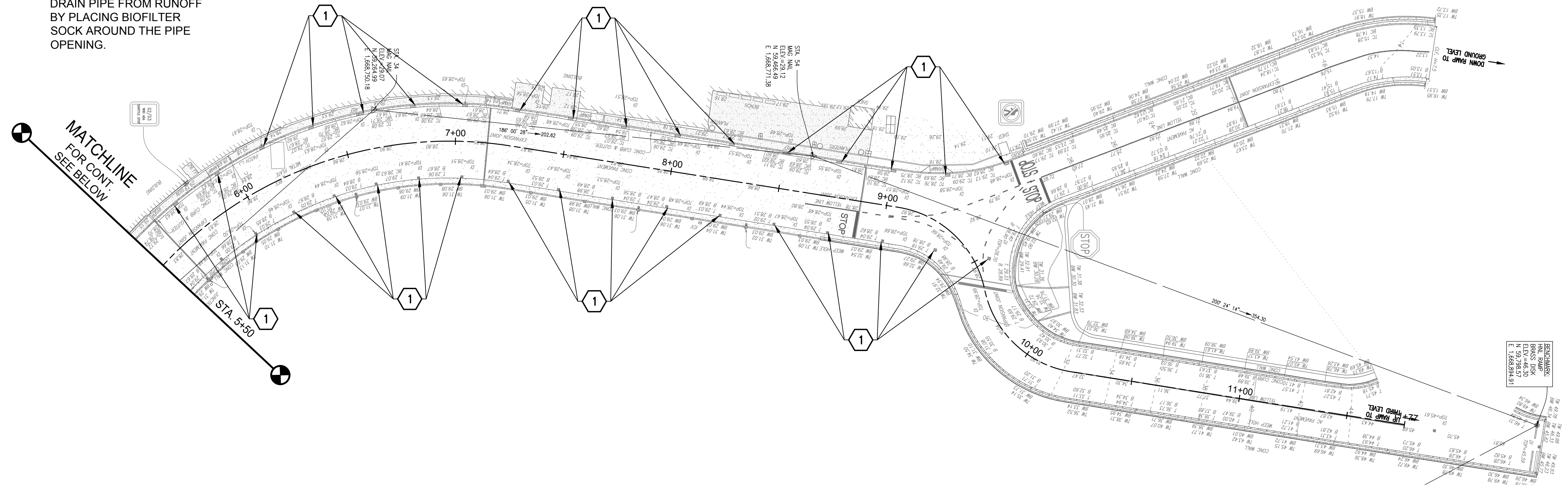

EROSION AND SEDIMENT CONTROL PLAN - DH 2ND FLOOR  
SCALE: 1"=30'

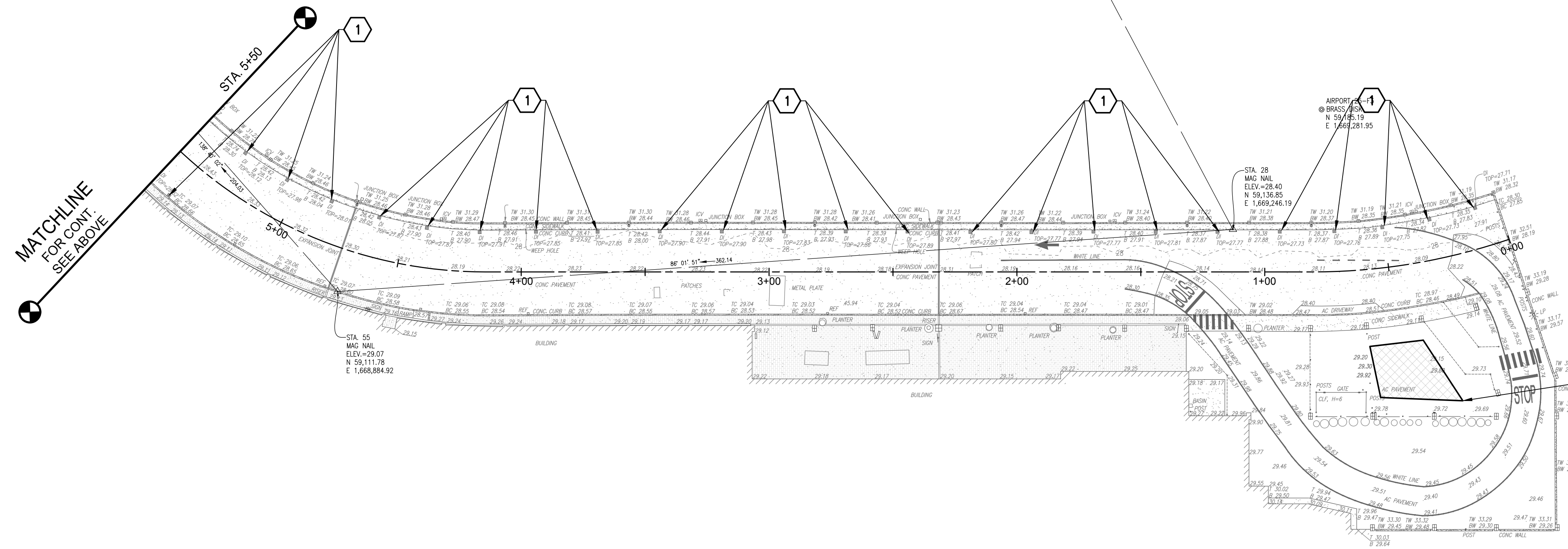

EROSION AND SEDIMENT CONTROL PLAN - DH 2ND FLOOR  
SCALE: 1"=30'

CONTRACTOR STAGING AREA.  
CONTRACTOR CAN USE  
AVAILABLE AREA AS NEEDED  
BUT SHALL PROVIDE  
CONTINUOUS ACCESS TO  
AIRPORT VEHICLES THROUGH  
THE TURN AROUND AREA.  
CONTRACTOR SHALL BE  
RESPONSIBLE FOR SECURING  
THEIR EQUIPMENT AND  
MATERIALS TO KEEP THE  
PUBLIC OUT. PROVIDE  
APPROPRIATE BMPs TO  
PREVENT SPILLS OR WASTE  
FROM ENTERING THE DRAIN  
SYSTEM.

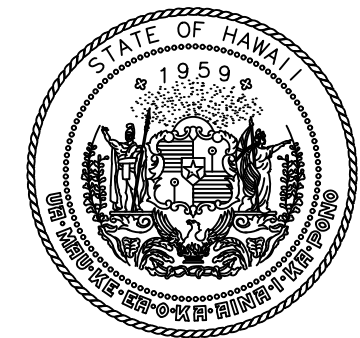

Airports Division  
DEPARTMENT OF TRANSPORTATION  
STATE OF HAWAII

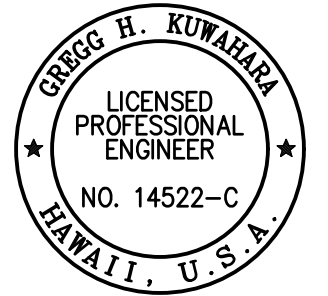

THIS WORK WAS PREPARED BY ME OR UNDER MY SUPERVISION AND  
CONSTRUCTION OF THIS PROJECT WILL BE UNDER MY OBSERVATION.

*Greg H. Kuwahara*

04/30/2024

SIGNATURE EXPIRATION DATE OF THE LICENSE

DSGN.	DRWN.	CHKD.	APPD.
GK	BA/EF	GK	CJ

KEY PLAN / NOTES:

NO.	DATE	REVISIONS
-----	------	-----------

CONSTRUCTION  
DOCUMENTS

SEPTEMBER, 2022

DATE

PROJECT TITLE :

EWA AND DH CONCOURSE  
ROADWAY IMPROVEMENTS  
PHASE 1

AT  
DANIEL K. INOUE INTERNATIONAL AIRPORT  
HONOLULU, OAHU, HAWAII

PROJECT NO.:

AO1043-32

SHEET TITLE:

ESCP DH WING LEVEL 2

DATE :

SEPTEMBER, 2022

SHEET :

18 OF 247 SHEETS

DWG. NO.

C-D-701

1  
INSTALL DRAIN INLET FILTER,  
SEE DETAIL ON SHT C-002.  
WHEN ACTIVELY WORKING  
TO REPLACE A DRAIN INLET,  
PROTECT THE REMAINING  
DRAIN PIPE FROM RUNOFF  
BY PLACING BIOFILTER  
SOCK AROUND THE PIPE  
OPENING.

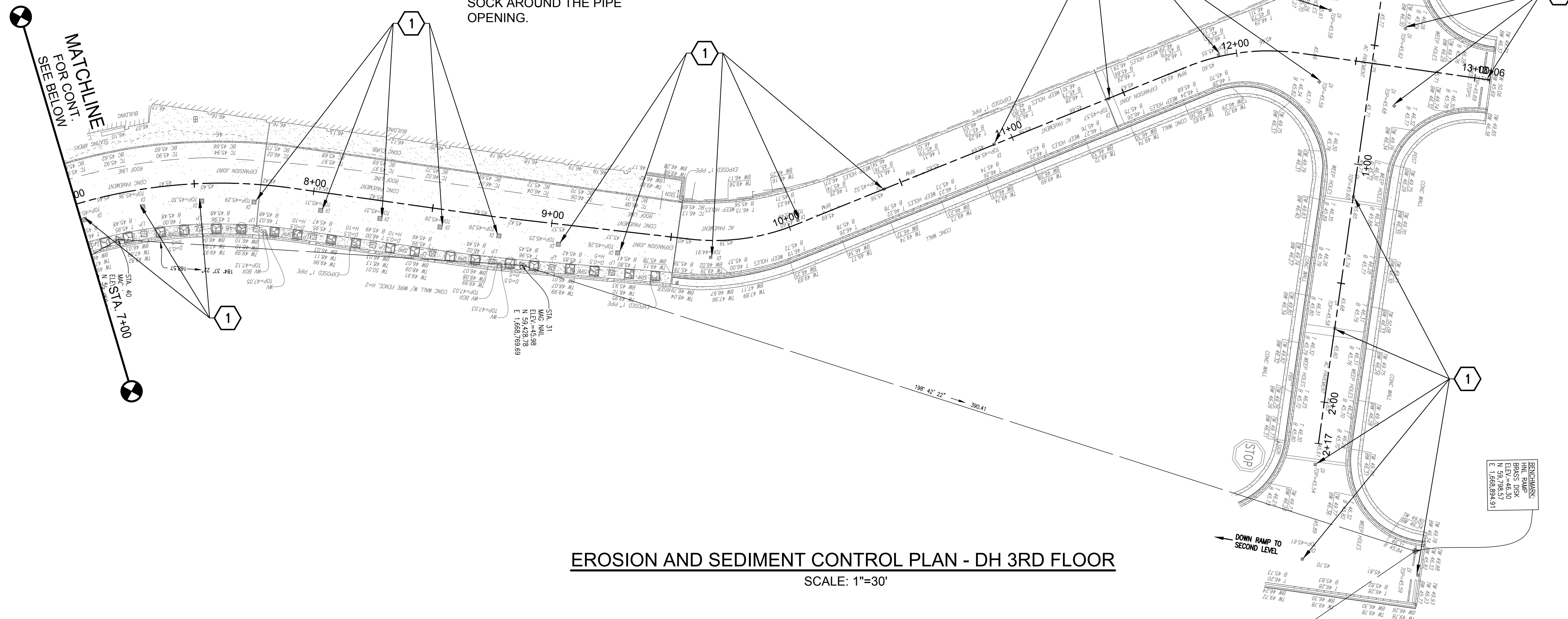

EROSION AND SEDIMENT CONTROL PLAN - DH 3RD FLOOR  
SCALE: 1"=30'

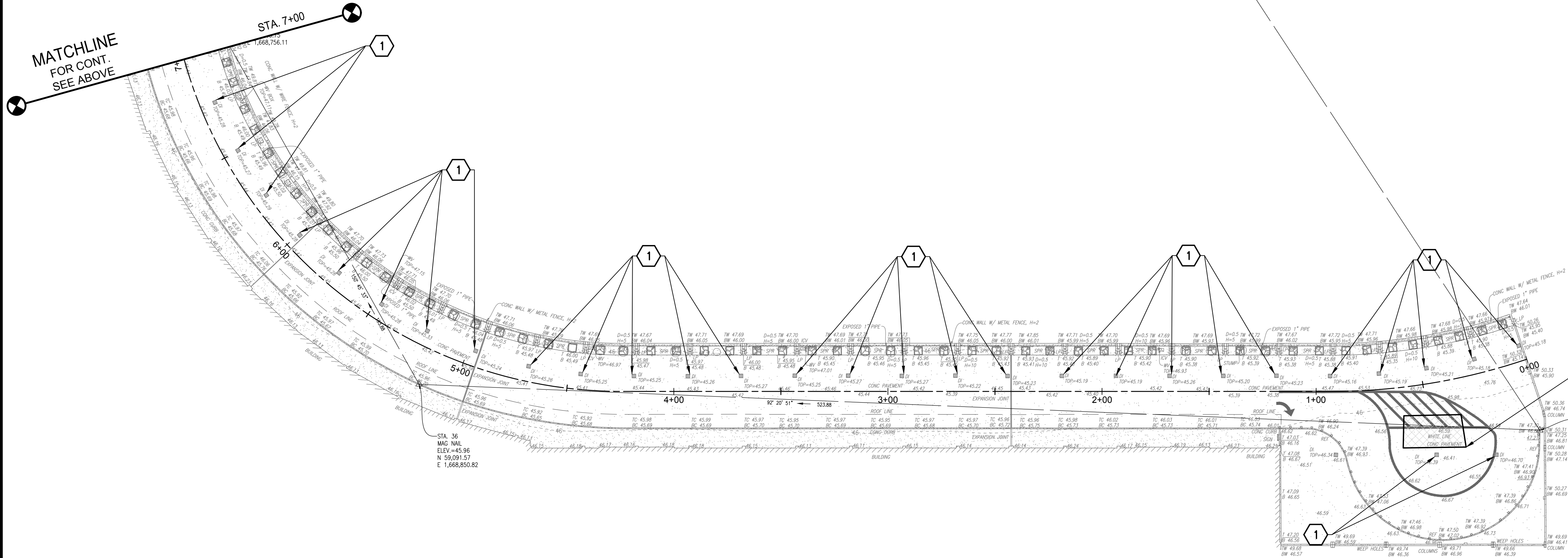

EROSION AND SEDIMENT CONTROL PLAN - DH 3RD FLOOR  
SCALE: 1"=30'

CONTRACTOR STAGING AREA.  
CONTRACTOR CAN USE  
AVAILABLE AREA AS NEEDED  
BUT SHALL PROVIDE  
CONTINUOUS ACCESS TO  
AIRPORT VEHICLES THROUGH  
THE TURN AROUND AREA.  
CONTRACTOR SHALL BE  
RESPONSIBLE FOR SECURING  
THEIR EQUIPMENT AND  
MATERIALS TO KEEP THE  
PUBLIC OUT. PROVIDE  
APPROPRIATE BMPs TO  
PREVENT SPILLS OR WASTE  
FROM ENTERING THE DRAIN  
SYSTEM.

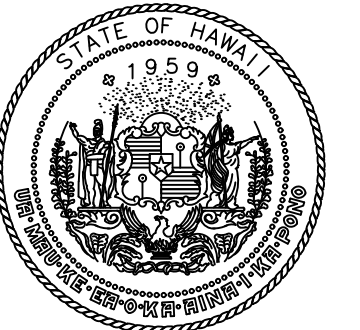

Airports Division  
DEPARTMENT OF TRANSPORTATION  
STATE OF HAWAII

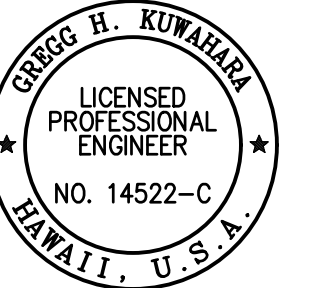

THIS WORK WAS PREPARED BY ME OR UNDER MY SUPERVISION AND  
CONSTRUCTION OF THIS PROJECT WILL BE UNDER MY OBSERVATION.

*Greg H. Kuwahara*

04/30/2024

SIGNATURE EXPIRATION DATE OF THE LICENSE

DSGN.	DRWN.	CHKD.	APPD.
GK	BA/EF	GK	CJ

KEY PLAN / NOTES:

NO. DATE REVISIONS

CONSTRUCTION  
DOCUMENTS

SEPTEMBER, 2022  
DATE

PROJECT TITLE :

EWA AND DH CONCOURSE  
ROADWAY IMPROVEMENTS  
PHASE 1

AT  
DANIEL K. INOUE INTERNATIONAL AIRPORT  
HONOLULU, OAHU, HAWAII

PROJECT NO.:

AO1043-32

SHEET TITLE:

ESCP DH WING LEVEL 3

DATE :  
SEPTEMBER, 2022  
SHEET :

DWG. NO.

C-D-801

19 OF 247 SHEETS