

P:\S\151-5200\183 DOT Airports - 2nd and 3rd Level Roadway Improvements\004 Drawings\Structural\AutoCAD_format\2022-09-14 Phase 1 - Prebid Changes\2-07 S-D-400 Diamond Head Wing Sections.dwg, 9/20/2022 12:20:27 PM, mgoo

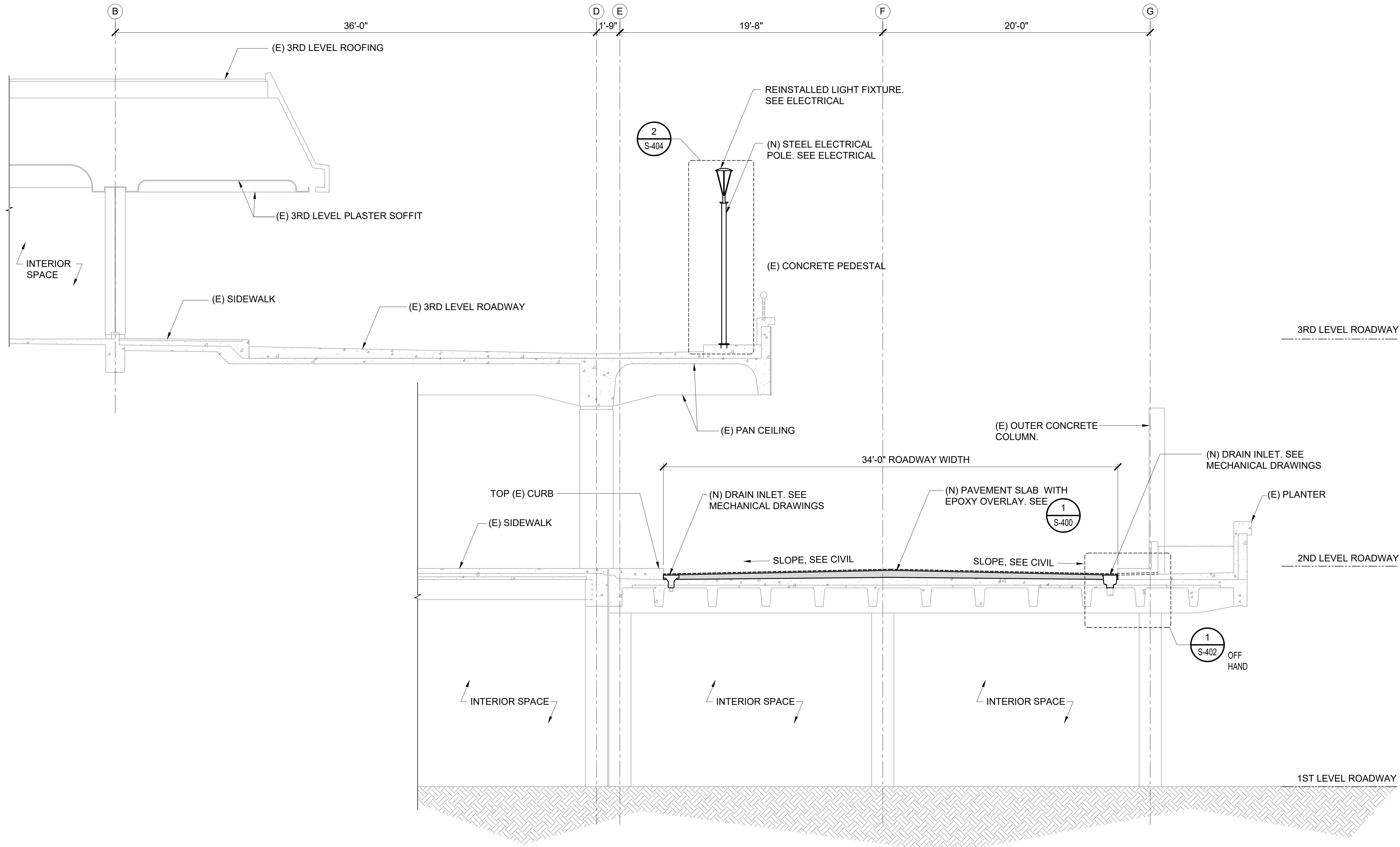

1
S-D-400

DIAMOND HEAD ROADWAY REPAIR SECTION

SCALE: 1/4" = 1'-0"

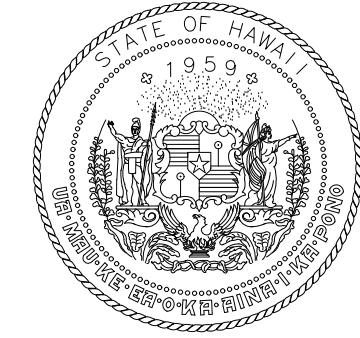

Airports Division
DEPARTMENT OF TRANSPORTATION
STATE OF HAWAII

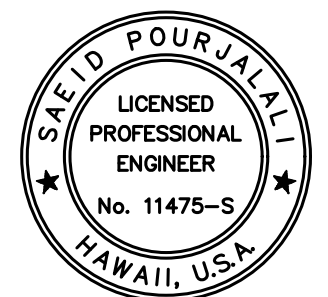

Saad Pourjalebi
04/30/2024
Licensed Expiration Date

This work was prepared by me or under my supervision

DSGN.	DRWN.	CHKD.	APPD.
MG	MG	SP	

KEY PLAN / NOTES:

NO.	DATE	REVISIONS
-----	------	-----------

CONSTRUCTION DOCUMENTS

SEPTEMBER, 2022
DATE

PROJECT TITLE :

**EWA AND DH CONCOURSE
ROADWAY IMPROVEMENTS
PHASE 1**

AT
DANIEL K. INOUE INTERNATIONAL AIRPORT
HONOLULU, OAHU, HAWAII

PROJECT NO.:

A01043-32

SHEET TITLE:

**DIAMOND HEAD
TYPICAL REPAIR
SECTION**

DATE :	DWG. NO. S-D-400
SEPTEMBER, 2022	
SHEET :	
125 OF 247 SHEETS	

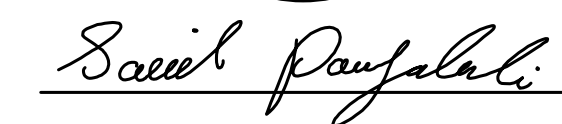

04/30/2024

Licensed Expiration Date

This work was prepared by me or under my supervision

DSGN.	DRWN.	CHKD.	APPD.
MG	MG	SP	

KEY PLAN / NOTES:			
-------------------	--	--	--

Date: _____	
Page: _____	
Subject: _____	
Teacher: _____	
Student: _____	
1.	_____
2.	_____
3.	_____
4.	_____
5.	_____
6.	_____
7.	_____
8.	_____
9.	_____
10.	_____
11.	_____
12.	_____
13.	_____
14.	_____
15.	_____
16.	_____
17.	_____
18.	_____
19.	_____
20.	_____
21.	_____
22.	_____
23.	_____
24.	_____
25.	_____
26.	_____
27.	_____
28.	_____
29.	_____
30.	_____
31.	_____
32.	_____
33.	_____
34.	_____
35.	_____
36.	_____
37.	_____
38.	_____
39.	_____
40.	_____
41.	_____
42.	_____
43.	_____
44.	_____
45.	_____
46.	_____
47.	_____
48.	_____
49.	_____
50.	_____
51.	_____
52.	_____
53.	_____
54.	_____
55.	_____
56.	_____
57.	_____
58.	_____
59.	_____
60.	_____
61.	_____
62.	_____
63.	_____
64.	_____
65.	_____
66.	_____
67.	_____
68.	_____
69.	_____
70.	_____
71.	_____
72.	_____
73.	_____
74.	_____
75.	_____
76.	_____
77.	_____
78.	_____
79.	_____
80.	_____
81.	_____
82.	_____
83.	_____
84.	_____
85.	_____
86.	_____
87.	_____
88.	_____
89.	_____
90.	_____
91.	_____
92.	_____
93.	_____
94.	_____
95.	_____
96.	_____
97.	_____
98.	_____
99.	_____
100.	_____

CONSTRUCTION DOCUMENTS

SEPTMBER, 2022
DATE

PROJECT TITLE :

EWA AND DH CONCOURSE ROADWAY IMPROVEMENTS PHASE 1

AT
DANIEL K. INOUE INTERNATIONAL AIRPORT
HONOLULU, OAHU, HAWAII

PROJECT NO.:

AO1043-32

SHEET TITLE:

DIAMOND HEAD TYPICAL REPAIR SECTION

DATE :	DWG. NO.
SEPTEMBER, 2022	S-D-401
SHEET :	
126 OF 247 SHEETS	

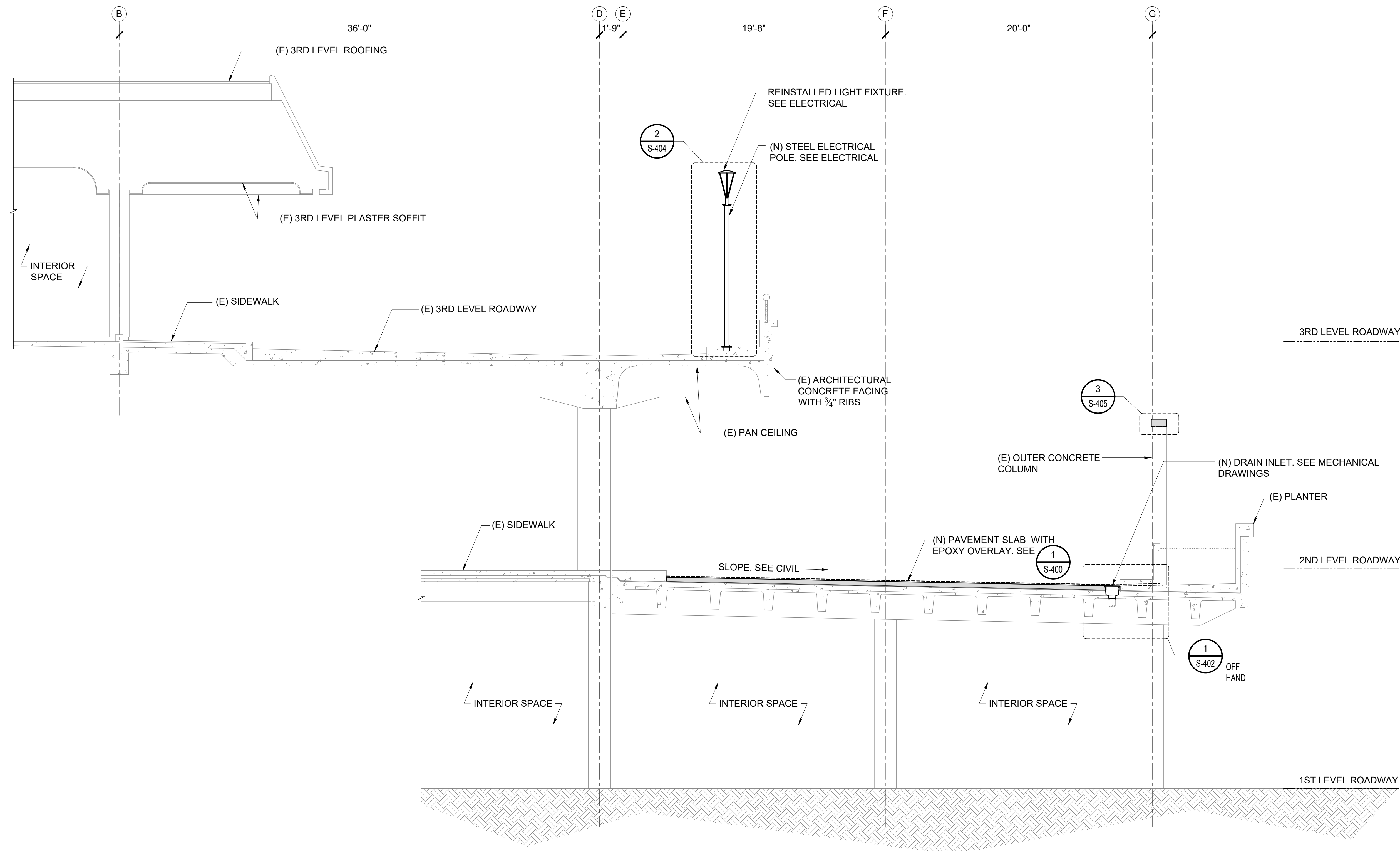

DIAMOND HEAD ROADWAY REPAIR SECTION

SCALE: 1/4" = 1'-0"

