

"DANDY SACK" SEDIMENT FILTER  
(BY DANDY PRODUCTS, INC.  
OR APPROVED EQUAL)

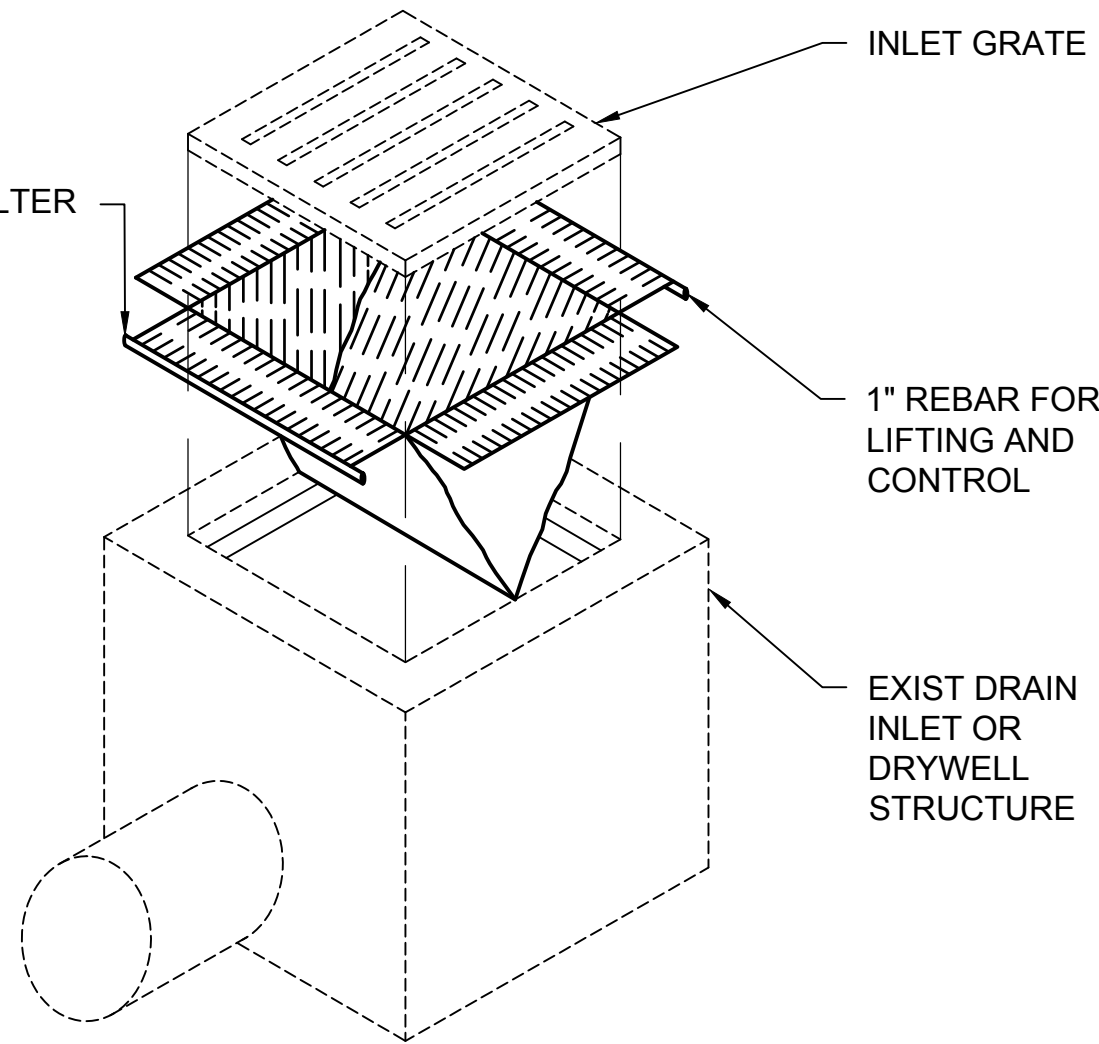

**DRAIN INLET PROTECTION NOTES:**

1. CONTRACTOR SHALL INSTALL SEDIMENT FILTER DEVICES AT DRAIN INLETS INDICATED TO PREVENT SOIL OR DEBRIS IN ANY FORM FROM ENTERING THE DRAINAGE SYSTEM. COST FOR THE INSTALLATION OF FILTERS SHALL BE INCIDENTAL TO EXCAVATION/GRADING WORK.
2. ALL CONTROL MEASURES SHALL BE CHECKED AND REPAIRED AS NECESSARY.
3. DRAIN INLET PROTECTION DEVICE SHALL BE REMOVED DURING PERIODS OF ABOVE NORMAL RAINFALL, THEN REPLACED AFTER THE EVENT HAS PASSED.
4. AT THE END OF THE PROJECT, EXISTING CATCH BASINS, DRAIN INLETS AND INLET STRUCTURES ADJACENT TO THE PROJECT SHALL BE INSPECTED AND ANY ACCUMULATION OF SEDIMENT AND DEBRIS FOUND SHALL BE REMOVED. FLUSHING INTO CATCH BASINS IS PROHIBITED.
5. BOTTOM OF SEDIMENT FILTER SHALL NOT CONTACT THE BOTTOM OF THE DRAIN STRUCTURE

1 DRAIN INLET PROTECTION  
C-002 NOT TO SCALE

SANDBAG  
MIN. LENGTH=18"  
MIN. WIDTH=12"  
MIN. THICKNESS=3"  
PLACE EVERY 6' TYP.

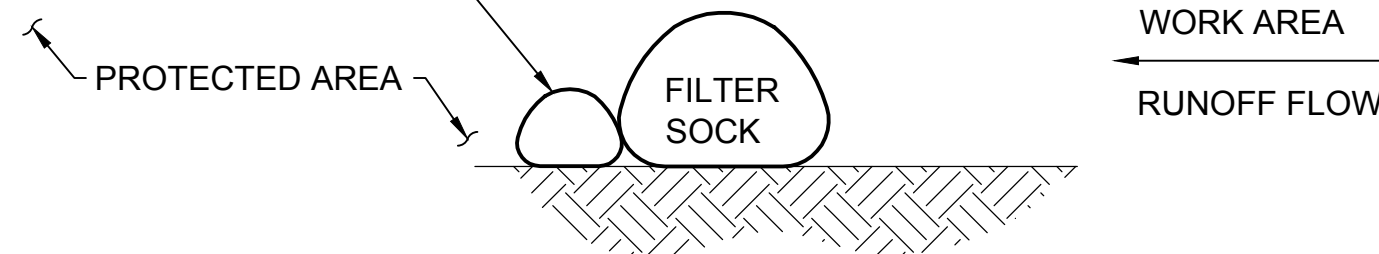

**SECTION**

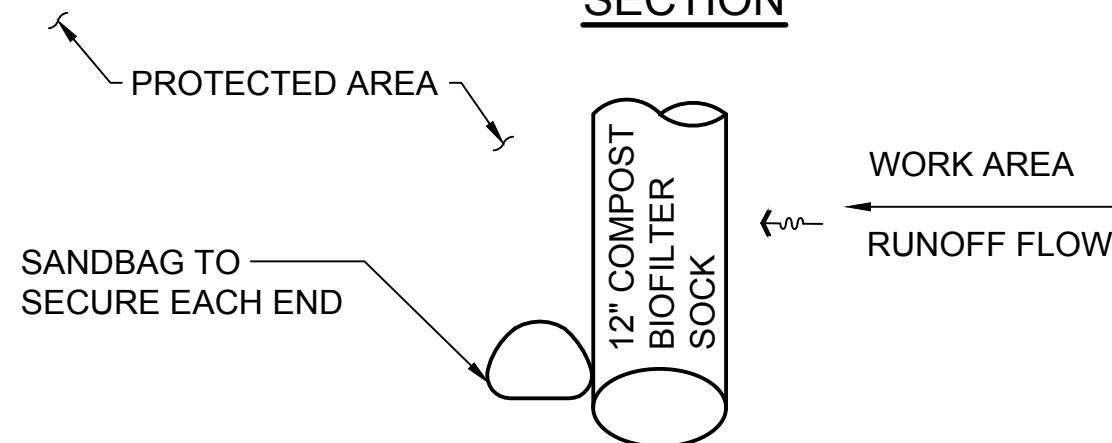

**PLAN**

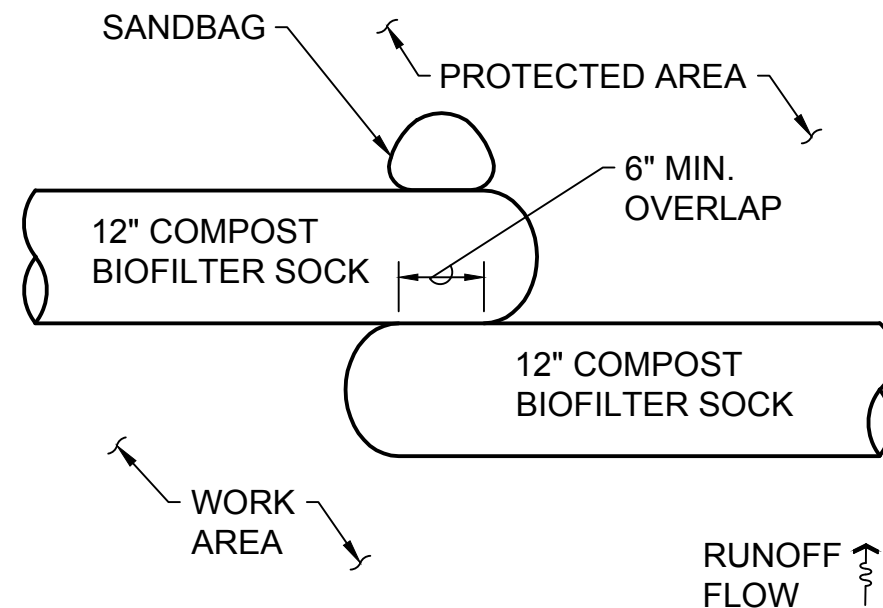

**OVERLAP DETAIL**

2 BIOFILTER SOCK  
C-002 NOT TO SCALE

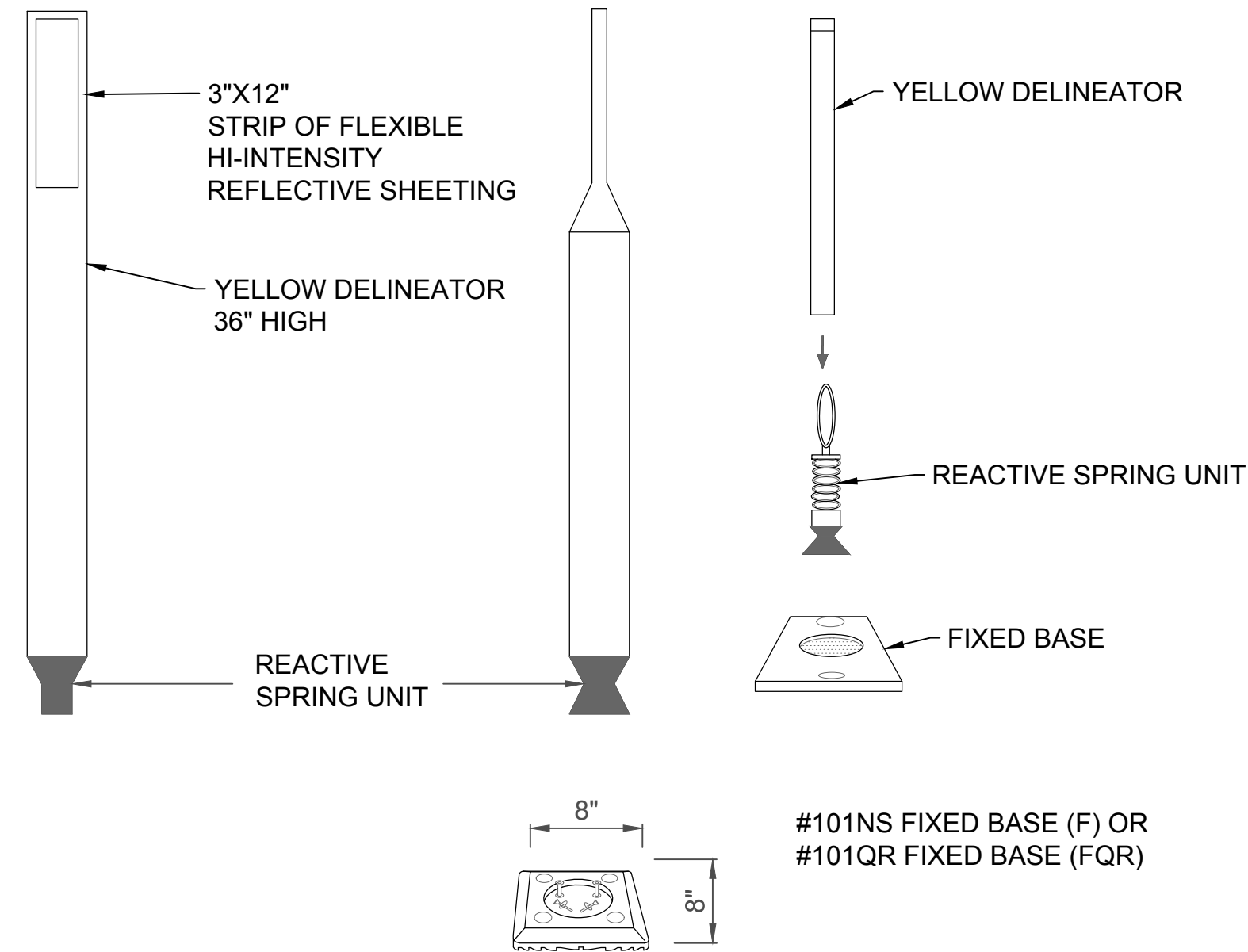

**DELINEATOR POST NOTES:**

1. INSTALLATION TO BE COMPLETED IN ACCORDANCE WITH MANUFACTURERS SPECIFICATIONS.
2. POST IS CONSTRUCTED OF FLEXIBLE POLYETHYLENE PLASTIC THAT IS RESISTANT TO: ULTRAVIOLET LIGHT, OZONE, AND HYDROCARBONS.
3. UNIT HAS A REACTIVE SPRING ASSEMBLY TESTED TO 145 LB. TENSION WITH STAINLESS STEEL CABLE.
4. SIGN SHALL HAVE AN "ANTI-TWIST" FEATURE THAT ASSURES THE SIGN WILL RETURN TO ITS ORIGINAL POSITION AFTER IMPACT.
5. SIGN MAY HAVE A "QUICK RELEASE" FEATURE WHICH ALLOWS THE SIGN TO BE REMOVED FROM THE BASE WITHOUT THE USE OF TOOLS.

3 DELINEATOR POST  
C-002 NOT TO SCALE

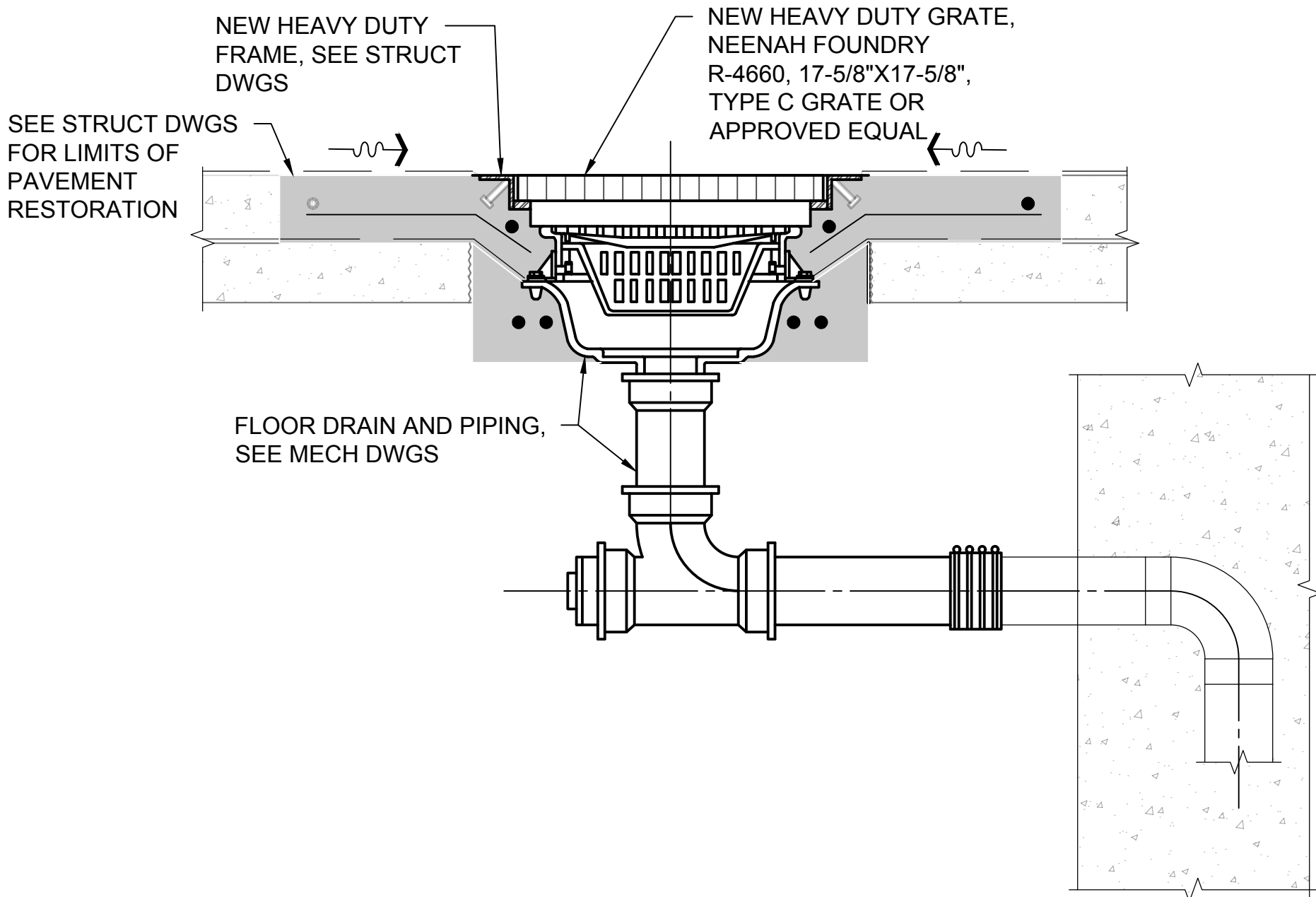

**SECTION A-A**

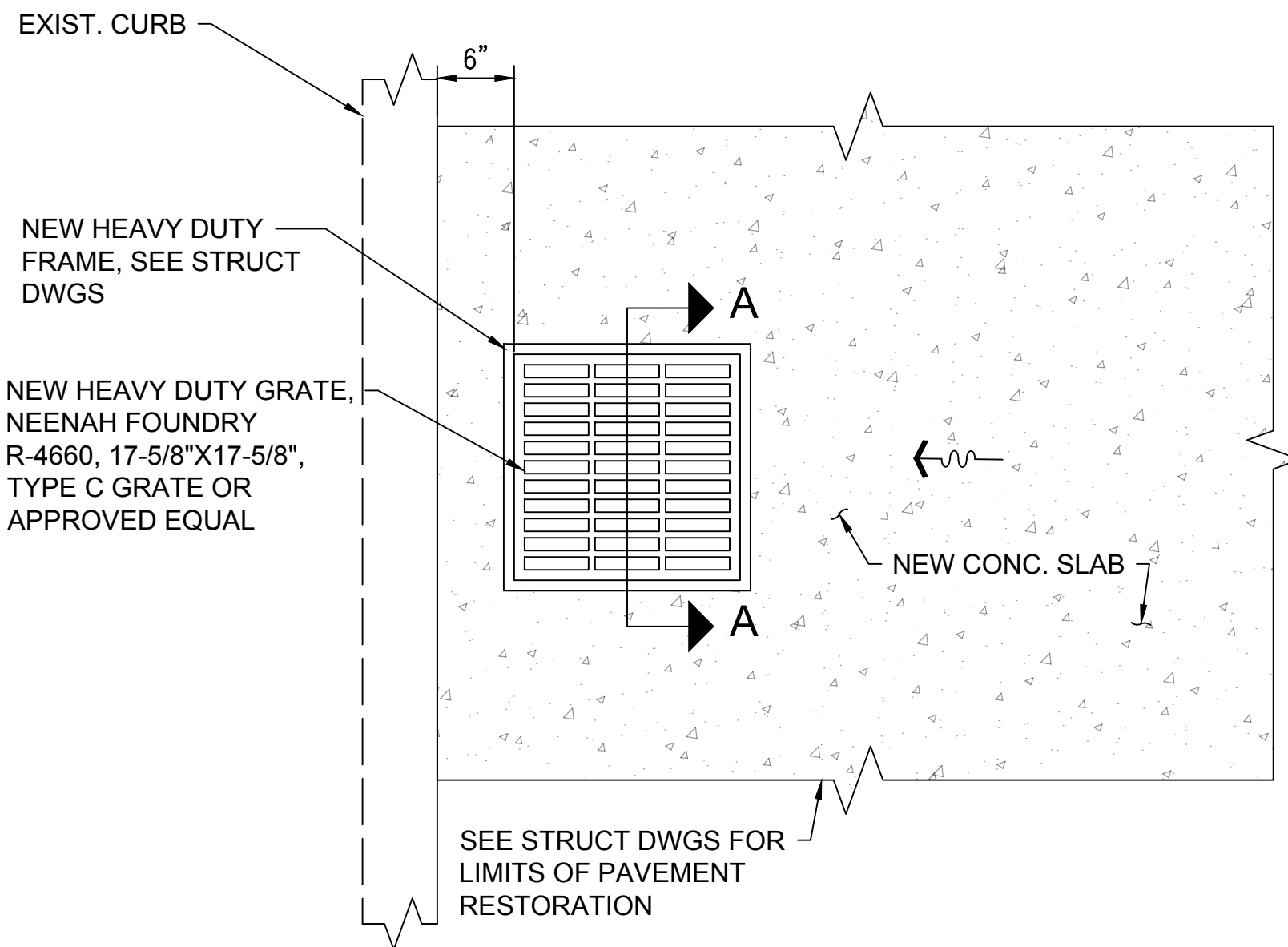

**PLAN (CURB)**

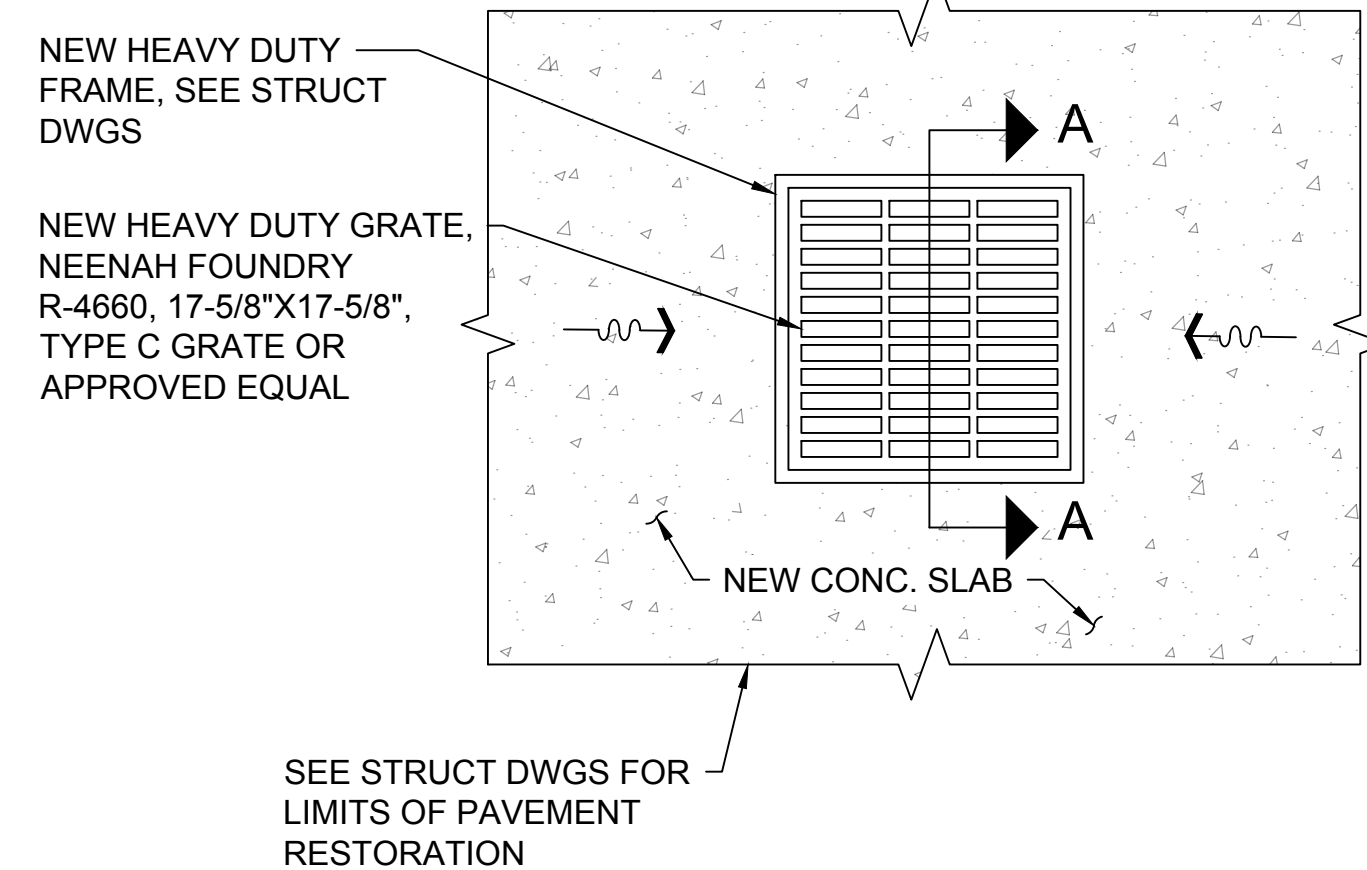

**PLAN (ROAD)**

4 ROAD DRAIN  
C-002 NOT TO SCALE



Airports Division  
DEPARTMENT OF TRANSPORTATION  
STATE OF HAWAII

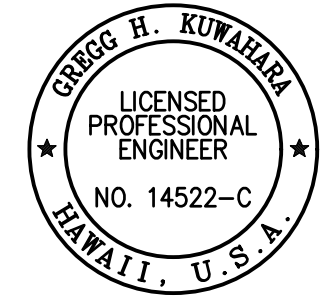

THIS WORK WAS PREPARED BY ME OR UNDER MY SUPERVISION AND CONSTRUCTION OF THIS PROJECT WILL BE UNDER MY OBSERVATION.

*Greg H. Kuwahara*  
SIGNATURE

04/30/2024  
EXPIRATION DATE OF THE LICENSE

DSGN.	DRWN.	CHKD.	APPD.
GK	BA/EF	GK	CJ

**KEY PLAN / NOTES:**

NO.	DATE	REVISIONS
-----	------	-----------

**CONSTRUCTION DOCUMENTS**

SEPTEMBER, 2022  
DATE

**PROJECT TITLE :**

**EWA AND DH CONCOURSE  
ROADWAY IMPROVEMENTS  
PHASE 1**

AT  
DANIEL K. INOUE INTERNATIONAL AIRPORT  
HONOLULU, OAHU, HAWAII

**PROJECT NO.:**

**AO1043-32**

**SHEET TITLE:**

**CIVIL DETAILS 01**

DATE :  
SEPTEMBER, 2022  
SHEET :

DWG. NO.

**C-002**

5 OF 247 SHEETS

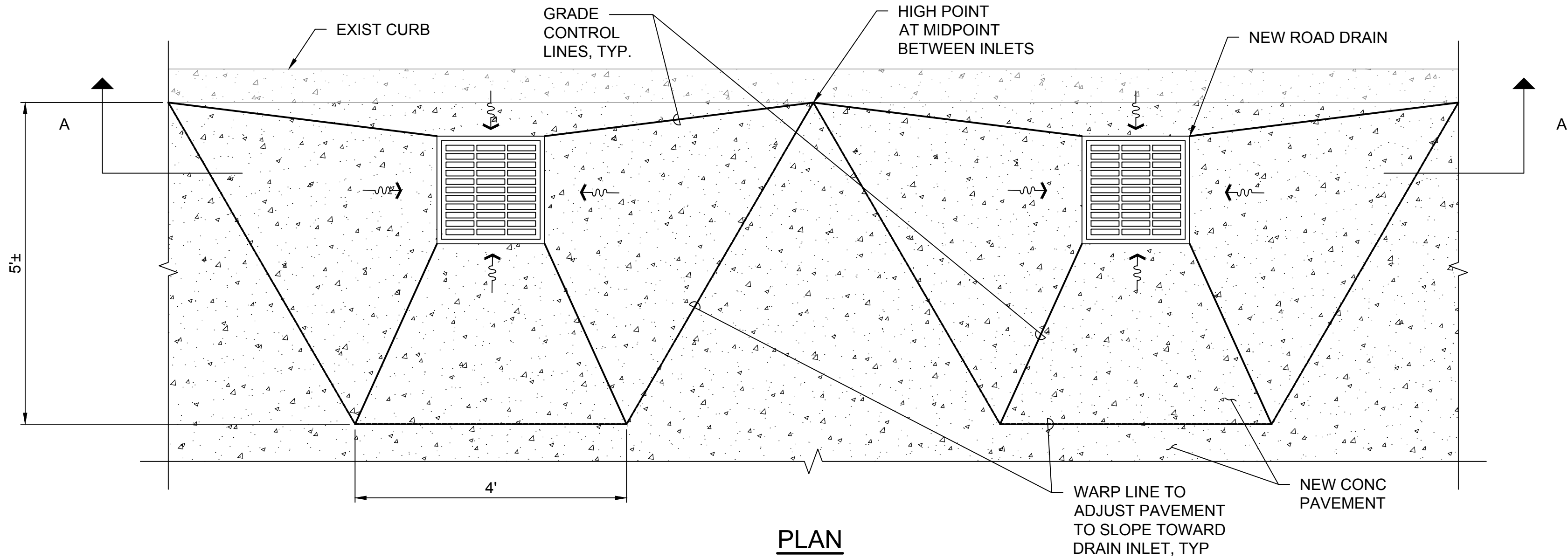

PLAN

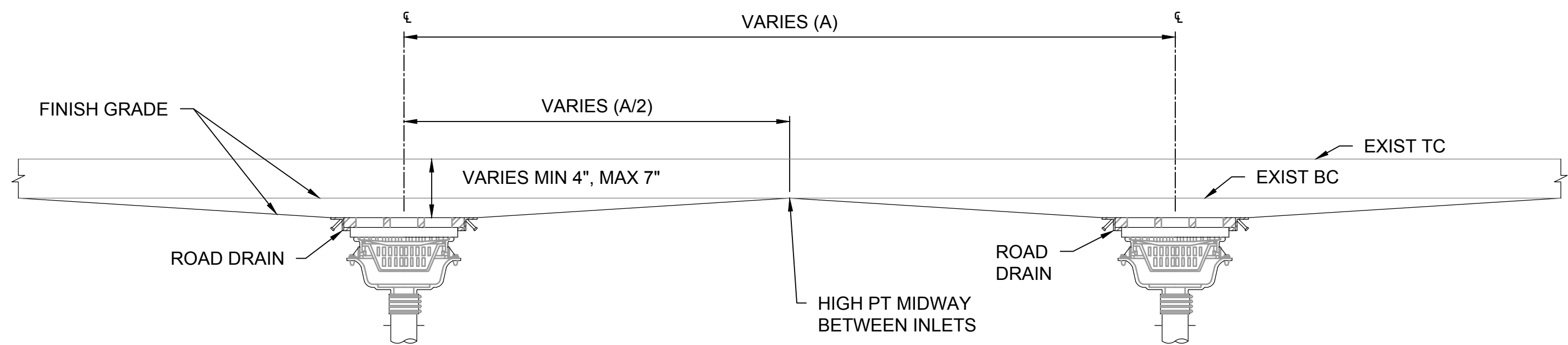

SECTION A-A

1 PAVEMENT ADJUSTMENT AROUND INLETS  
C-003 NOT TO SCALE

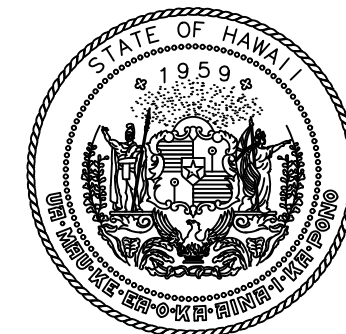

Airports Division  
DEPARTMENT OF TRANSPORTATION  
STATE OF HAWAII

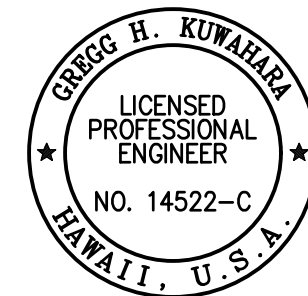

THIS WORK WAS PREPARED BY ME OR UNDER MY SUPERVISION AND CONSTRUCTION OF THIS PROJECT WILL BE UNDER MY OBSERVATION.

*Gregg H. Kuwahara*

04/30/2024

SIGNATURE

EXPIRATION DATE OF THE LICENSE

DSGN.	DRWN.	CHKD.	APPD.
GK	BA/EF	GK	CJ

KEY PLAN / NOTES:

NO.	DATE	REVISIONS
-----	------	-----------

CONSTRUCTION DOCUMENTS

SEPTEMBER, 2022

DATE

PROJECT TITLE :

EWA AND DH CONCOURSE  
ROADWAY IMPROVEMENTS  
PHASE 1

AT  
DANIEL K. INOUE INTERNATIONAL AIRPORT  
HONOLULU, OAHU, HAWAII

PROJECT NO.:

AO1043-32

SHEET TITLE:

CIVIL DETAILS 02

DATE :

SEPTEMBER, 2022

SHEET :

6 OF 247 SHEETS

DWG. NO.

C-003