

Airports Division
DEPARTMENT OF TRANSPORTATION
STATE OF HAWAII



THIS WORK WAS PREPARED BY ME OR UNDER MY SUPERVISION
AND CONSTRUCTION OF THIS PROJECT WILL BE UNDER MY
OBSERVATION.

Tyson T. Toyama
SIGNATURE

04/30/2024
EXPIRATION DATE OF THE LICENSE

DSGN.	DRWN.	CHKD.	APPD.
JS/KT	KT/TJ	TTT	TTT

KEY PLAN / NOTES:

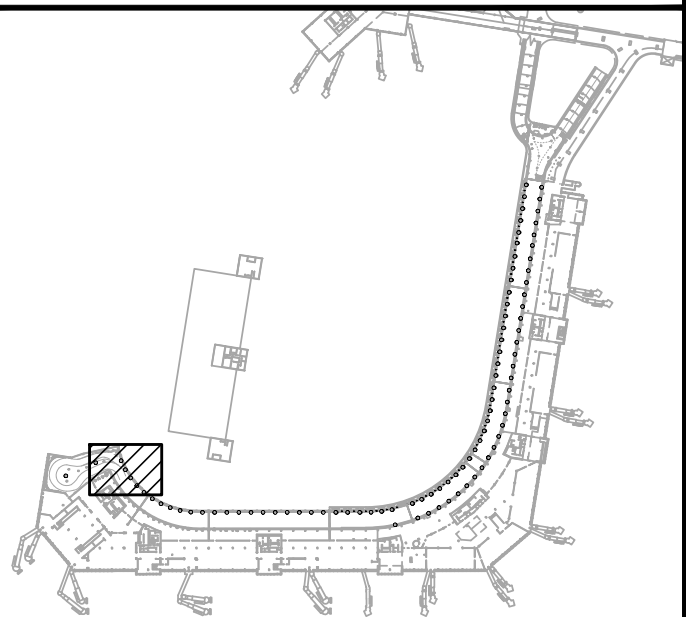

NO.	DATE	REVISIONS

CONSTRUCTION
DOCUMENTS

SEPTEMBER, 2022
DATE

PROJECT TITLE :

EWA AND DH CONCOURSE
ROADWAY IMPROVEMENTS
PHASE 1

AT
DANIEL K. INOUE INTERNATIONAL AIRPORT
HONOLULU, OAHU, HAWAII

PROJECT NO.:

AO1043-32

SHEET TITLE:

2ND FLOOR EWA
MECHANICAL PARTIAL PLAN A

DATE :
SEPTEMBER, 2022
SHEET :

DWG. NO.

M-E-214

144 OF 247 SHEETS

1
M-E-214

2ND FLOOR EWA MECHANICAL PARTIAL PLAN A

SCALE: 3/16" = 1' - 0"

2' 0' 4' 8' 12' 16'
SCALE: 3/16"=1'-0"

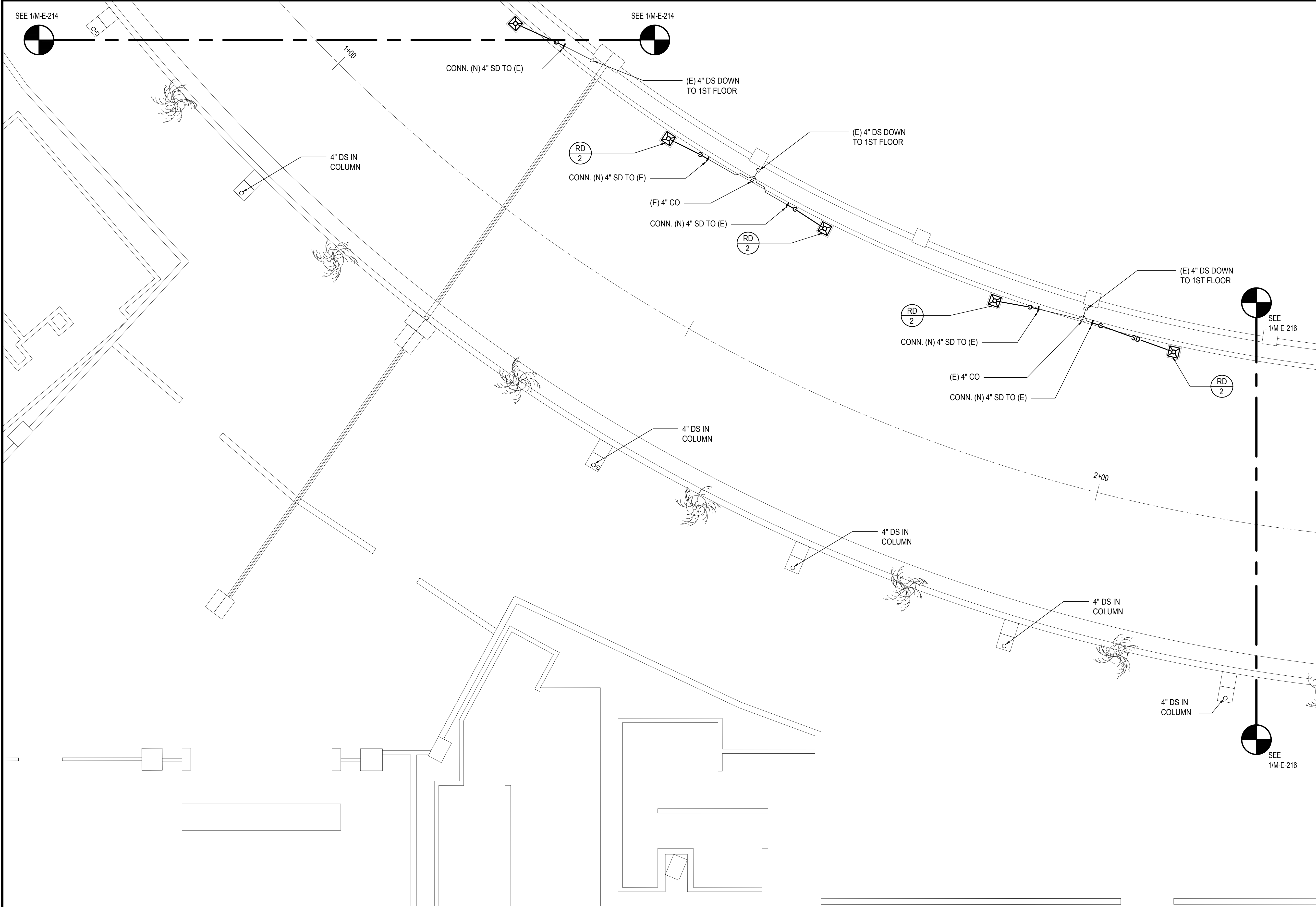

SEE 1/M-E-214

SEE 1/M-E-214

CONN. (N) 4" SD TO (E)

(E) 4" DS DOWN
TO 1ST FLOOR

(E) 4" DS DOWN
TO 1ST FLOOR

4" DS IN
COLUMN

RD
2

CONN. (N) 4" SD TO (E)

(E) 4" CO

CONN. (N) 4" SD TO (E)

RD
2

(E) 4" DS DOWN
TO 1ST FLOOR

SEE
1/M-E-216

RD
2

CONN. (N) 4" SD TO (E)

(E) 4" CO

CONN. (N) 4" SD TO (E)

RD
2

4" DS IN
COLUMN

4" DS IN
COLUMN

4" DS IN
COLUMN

4" DS IN
COLUMN

SEE
1/M-E-216



1
M-E-215

2ND FLOOR EWA MECHANICAL PARTIAL PLAN B

SCALE: 3/16" = 1' - 0"

2' 0' 4' 8' 12' 16'
SCALE: 3/16"=1'-0"

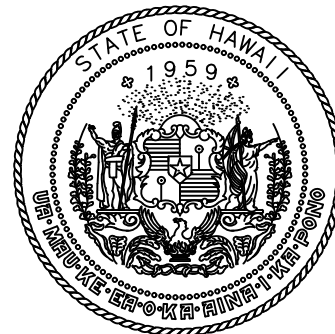

Airports Division
DEPARTMENT OF TRANSPORTATION
STATE OF HAWAII

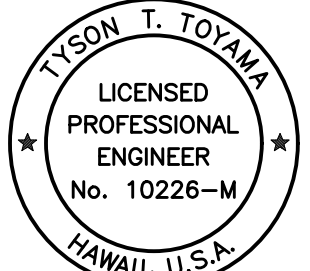

THIS WORK WAS PREPARED BY ME OR UNDER MY SUPERVISION
AND CONSTRUCTION OF THIS PROJECT WILL BE UNDER MY
OBSERVATION.

Tyson T. Toyama
SIGNATURE

04/30/2024

EXPIRATION DATE OF THE LICENSE

DSGN.	DRWN.	CHKD.	APPD.
JS/KT	KT/TJ	TTT	TTT

KEY PLAN / NOTES:

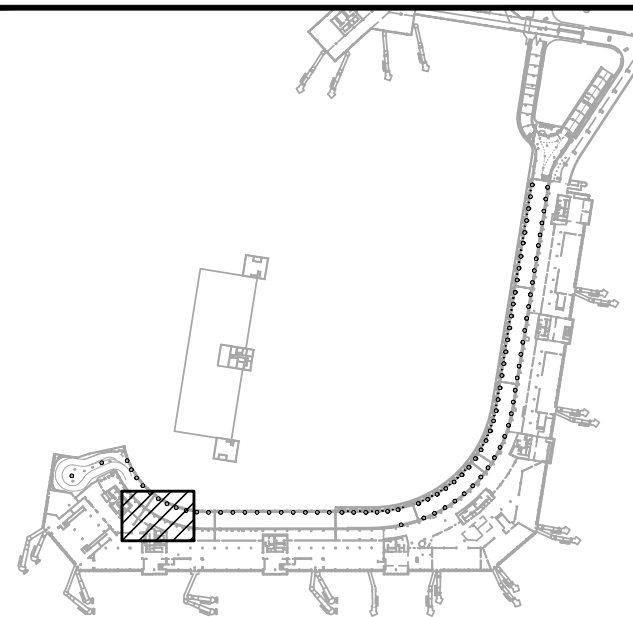

NO.	DATE	REVISIONS

CONSTRUCTION
DOCUMENTS

SEPTEMBER, 2022
DATE

PROJECT TITLE :

EWA AND DH CONCOURSE
ROADWAY IMPROVEMENTS
PHASE 1

AT
DANIEL K. INOUE INTERNATIONAL AIRPORT
HONOLULU, OAHU, HAWAII

PROJECT NO.:

AO1043-32

SHEET TITLE:

2ND FLOOR EWA
MECHANICAL PARTIAL PLAN B

DATE :

SEPTEMBER, 2022

SHEET :

145 OF 247 SHEETS

DWG. NO.

M-E-215

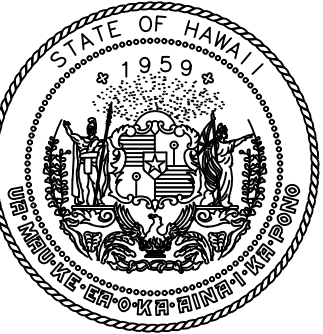
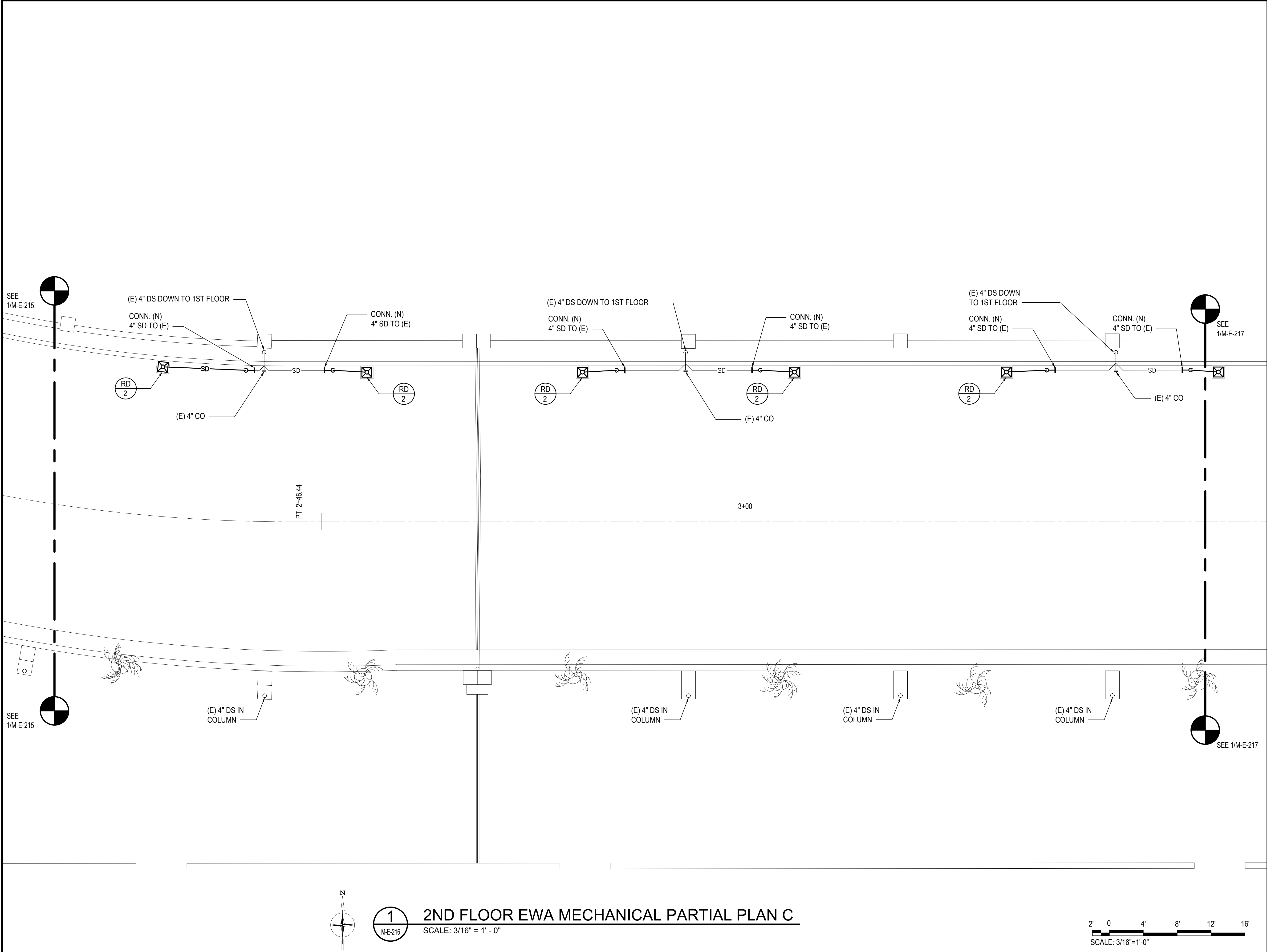

Airports Division
DEPARTMENT OF TRANSPORTATION
STATE OF HAWAII

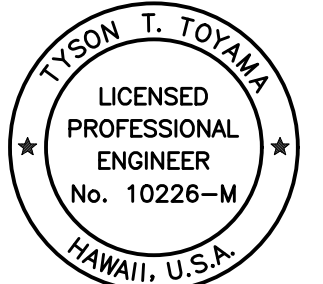

THIS WORK WAS PREPARED BY ME OR UNDER MY SUPERVISION
AND CONSTRUCTION OF THIS PROJECT WILL BE UNDER MY
OBSERVATION.

Tyson T. Toyama
SIGNATURE

04/30/2024
EXPIRATION DATE OF THE LICENSE

DSGN.	DRWN.	CHKD.	APPD.
JS/KT	KT/TJ	TTT	TTT

KEY PLAN / NOTES:

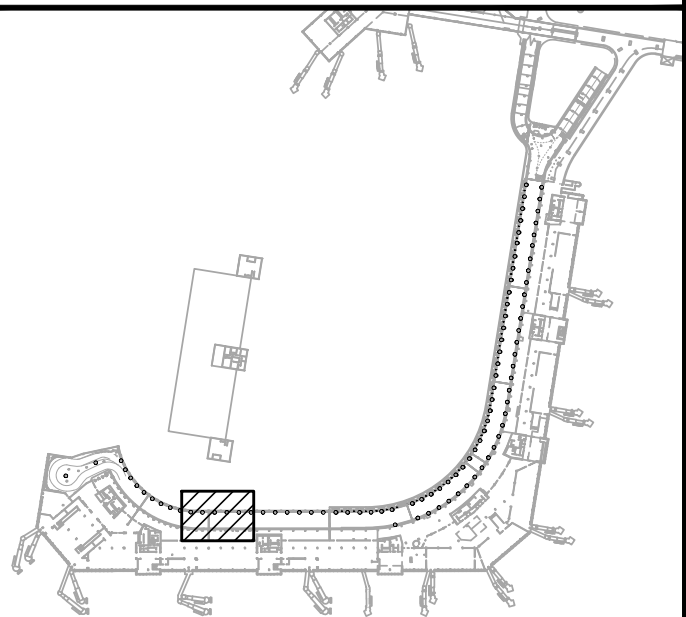

NO.	DATE	REVISIONS
-----	------	-----------

CONSTRUCTION DOCUMENTS

SEPTEMBER, 2022
DATE

PROJECT TITLE :

**EWA AND DH CONCOURSE
ROADWAY IMPROVEMENTS
PHASE 1**

AT
DANIEL K. INOUE INTERNATIONAL AIRPORT
HONOLULU, OAHU, HAWAII

PROJECT NO.:

AO1043-32

SHEET TITLE:

**2ND FLOOR EWA
MECHANICAL PARTIAL PLAN C**

DATE :

SEPTEMBER, 2022

SHEET :

146 OF 247 SHEETS

DWG. NO.

M-E-216

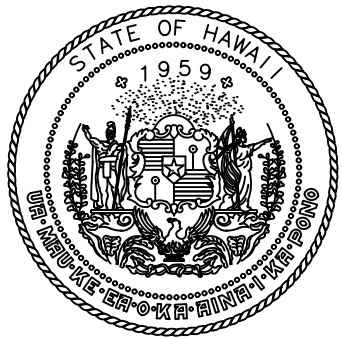
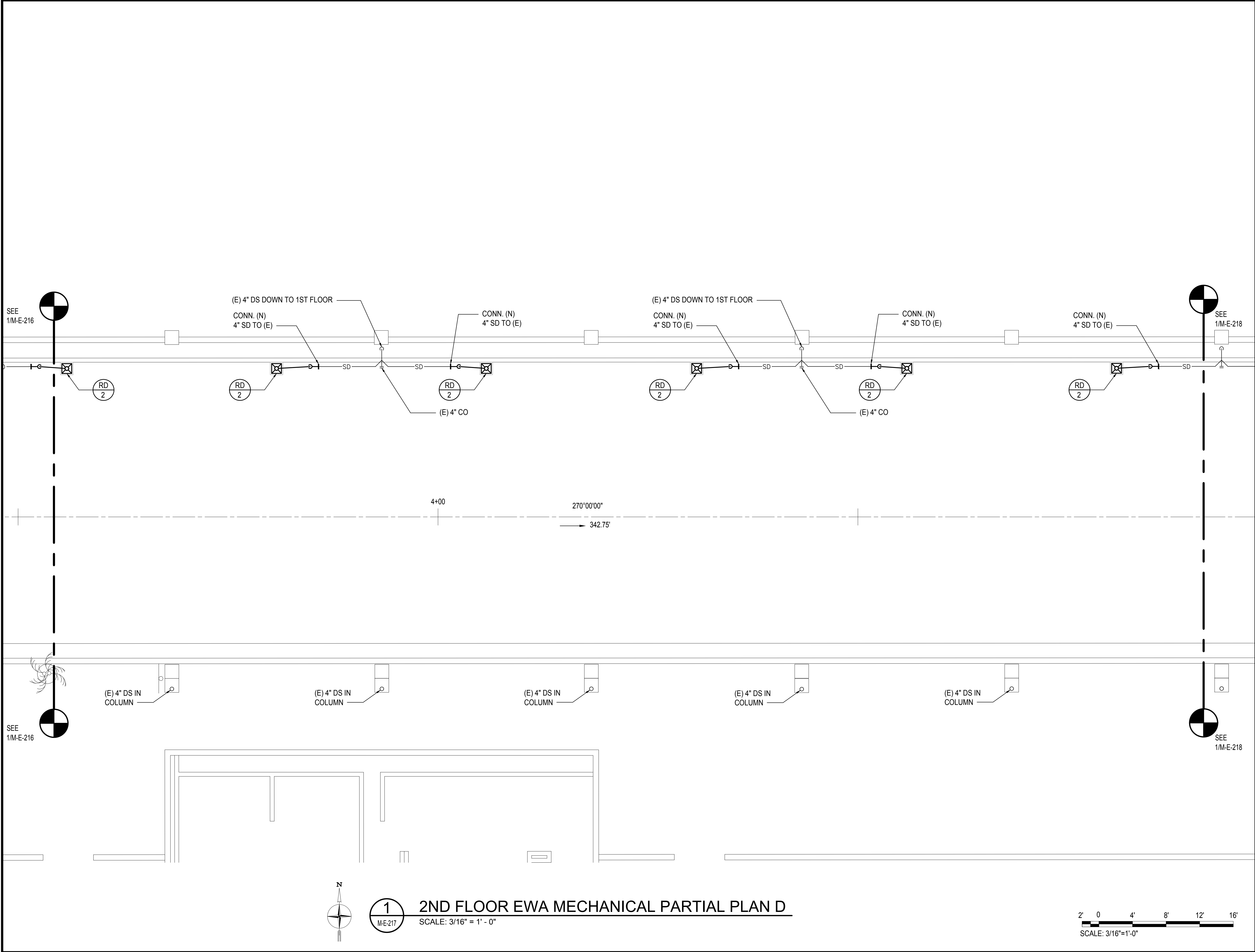

Airports Division
DEPARTMENT OF TRANSPORTATION
STATE OF HAWAII

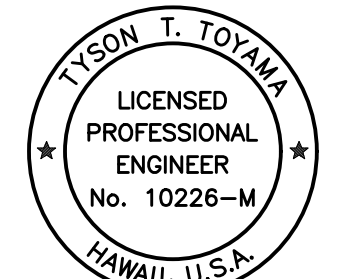

THIS WORK WAS PREPARED BY ME OR UNDER MY SUPERVISION
AND CONSTRUCTION OF THIS PROJECT WILL BE UNDER MY
OBSERVATION.

Tyson T. Toyama
SIGNATURE

04/30/2024
EXPIRATION DATE OF THE LICENSE

DSGN.	DRWN.	CHKD.	APPD.
JS/KT	KT/TJ	TTT	TTT

KEY PLAN / NOTES:

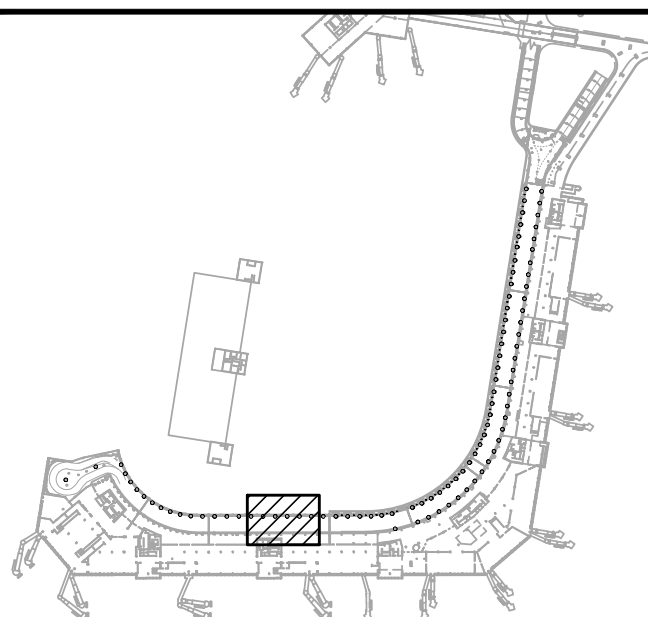

NO.	DATE	REVISIONS
-----	------	-----------

CONSTRUCTION DOCUMENTS

SEPTEMBER, 2022
DATE

PROJECT TITLE :

**EWA AND DH CONCOURSE
ROADWAY IMPROVEMENTS
PHASE 1**

AT
DANIEL K. INOUE INTERNATIONAL AIRPORT
HONOLULU, OAHU, HAWAII

PROJECT NO.:

AO1043-32

SHEET TITLE:

**2ND FLOOR EWA
MECHANICAL PARTIAL PLAN D**

DATE :	DWG. NO.
SEPTEMBER, 2022	M-E-217
SHEET :	
147 OF 247 SHEETS	

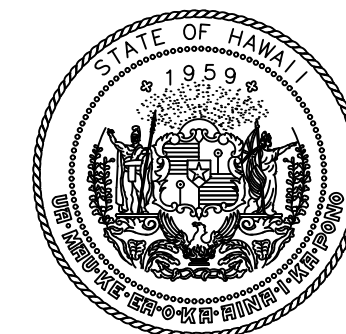

Airports Division
DEPARTMENT OF TRANSPORTATION
STATE OF HAWAII

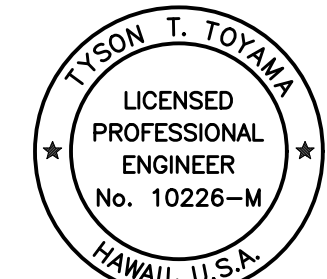

THIS WORK WAS PREPARED BY ME OR UNDER MY SUPERVISION
AND CONSTRUCTION OF THIS PROJECT WILL BE UNDER MY
OBSERVATION.

SIGNATURE: *Tyson T. Toyama* EXPIRATION DATE OF THE LICENSE: 04/30/2024

DSGN.	DRWN.	CHKD.	APPD.
JS/KT	KT/TJ	TTT	TTT

KEY PLAN / NOTES:

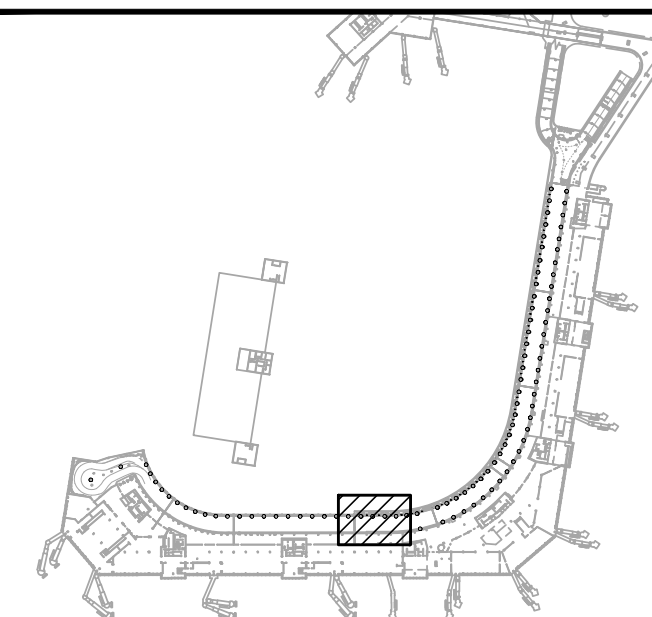

NO.	DATE	REVISIONS
-----	------	-----------

CONSTRUCTION DOCUMENTS

SEPTEMBER, 2022
DATE

PROJECT TITLE :

**EWA AND DH CONCOURSE
ROADWAY IMPROVEMENTS
PHASE 1**

AT
DANIEL K. INOUE INTERNATIONAL AIRPORT
HONOLULU, OAHU, HAWAII

PROJECT NO.:

AO1043-32

SHEET TITLE:

**2ND FLOOR EWA
MECHANICAL PARTIAL PLAN E**

DATE :
SEPTEMBER, 2022
SHEET :

DWG. NO.

M-E-218

148 OF 247 SHEETS

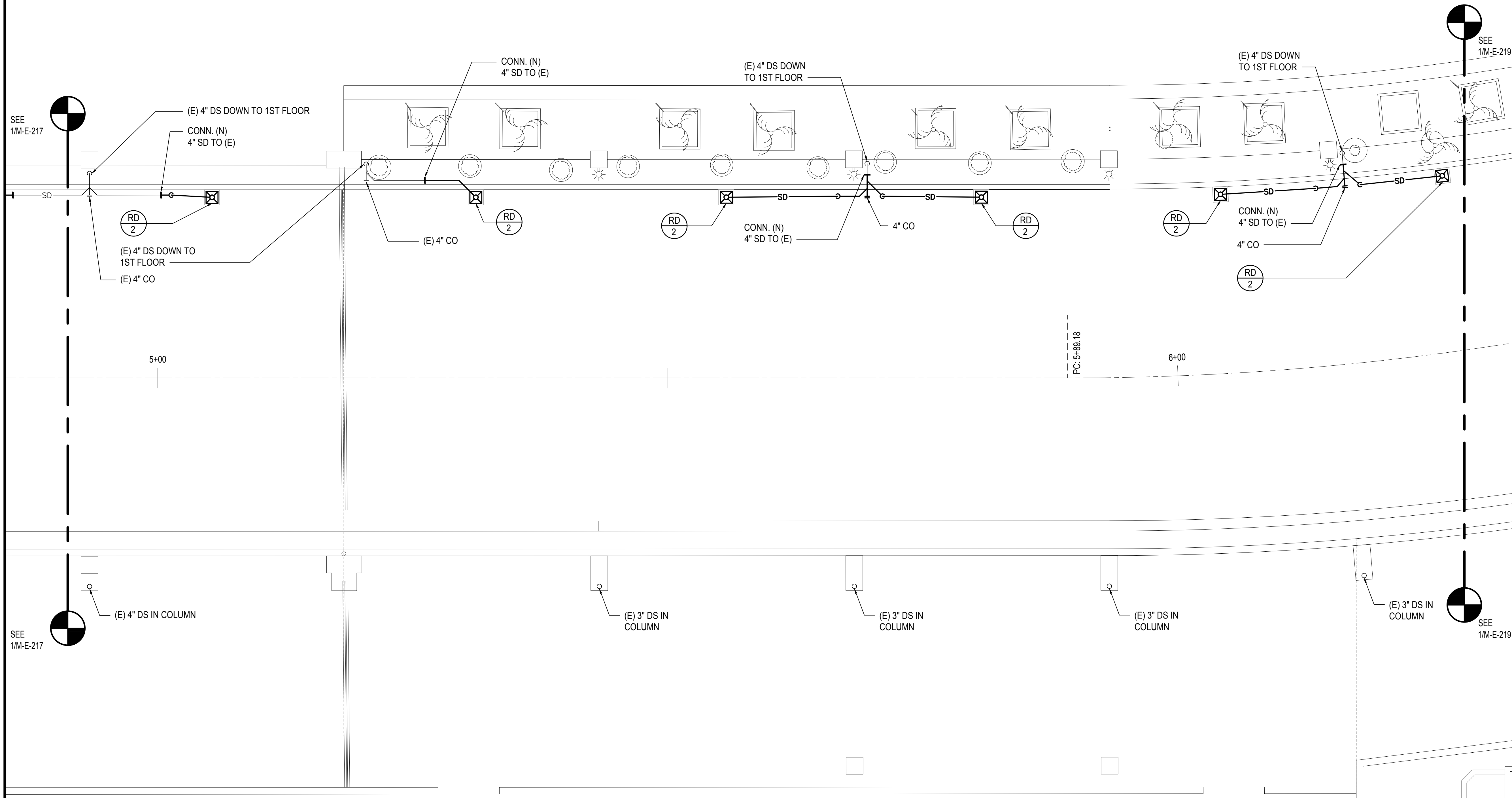

1
M-E-218

2ND FLOOR EWA MECHANICAL PARTIAL PLAN E

SCALE: 3/16" = 1' - 0"

2' 0' 4' 8' 12' 16'
SCALE: 3/16"=1'-0"

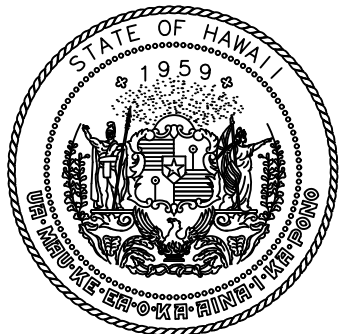
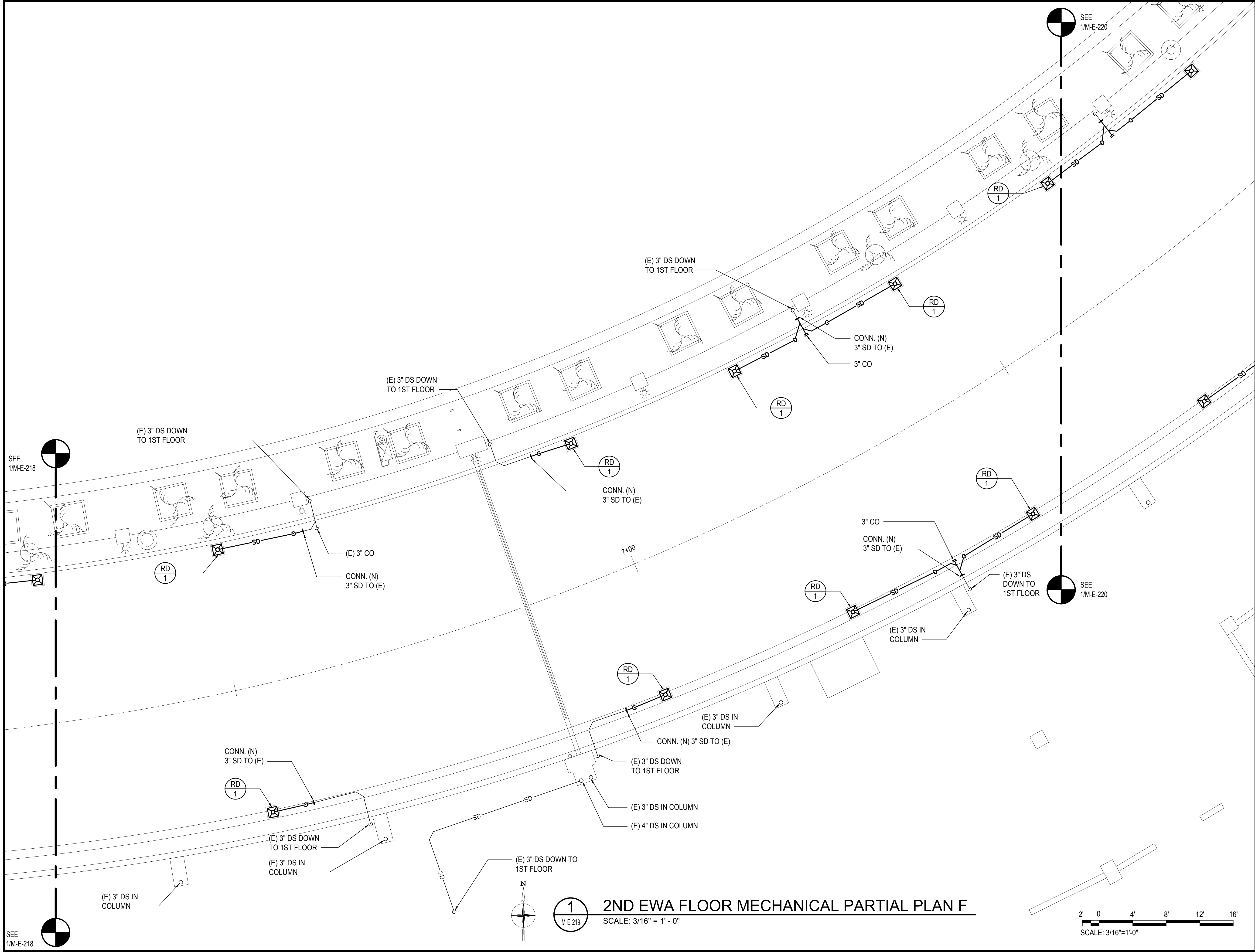

Airports Division
DEPARTMENT OF TRANSPORTATION
STATE OF HAWAII



THIS WORK WAS PREPARED BY ME OR UNDER MY SUPERVISION
AND CONSTRUCTION OF THIS PROJECT WILL BE UNDER MY
OBSERVATION.

Tyson T. Toyama
SIGNATURE

04/30/2024
EXPIRATION DATE OF THE LICENSE

DSGN.	DRWN.	CHKD.	APPD.
JS/KT	KT/TJ	TTT	TTT

KEY PLAN / NOTES:

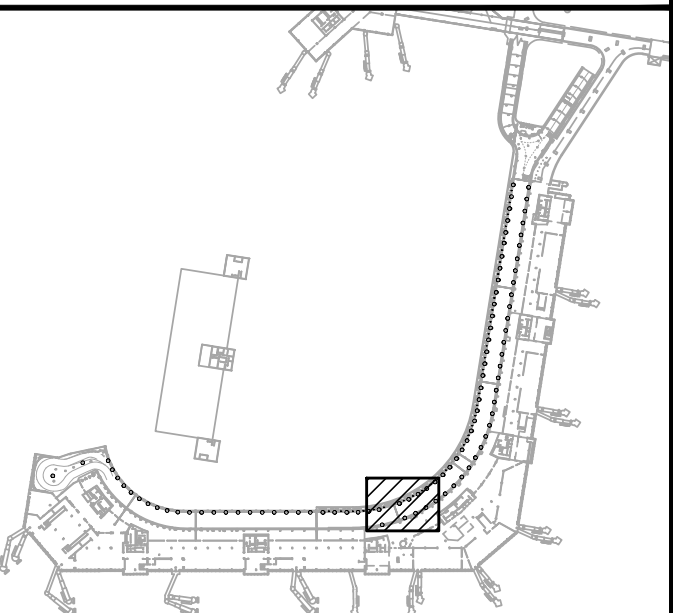

NO.	DATE	REVISIONS
-----	------	-----------

CONSTRUCTION DOCUMENTS

SEPTEMBER, 2022
DATE

PROJECT TITLE :

**EWA AND DH CONCOURSE
ROADWAY IMPROVEMENTS
PHASE 1**

AT
DANIEL K. INOUE INTERNATIONAL AIRPORT
HONOLULU, OAHU, HAWAII

PROJECT NO.:

A01043-32

SHEET TITLE:

**2ND FLOOR EWA
MECHANICAL PARTIAL PLAN F**

DATE :	DWG. NO.
SEPTEMBER, 2022	M-E-219
SHEET :	
149 OF 247 SHEETS	

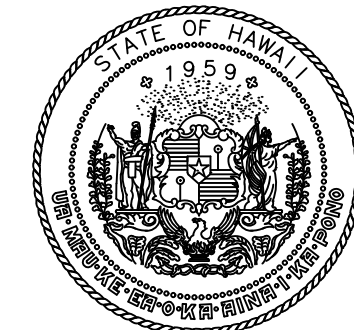
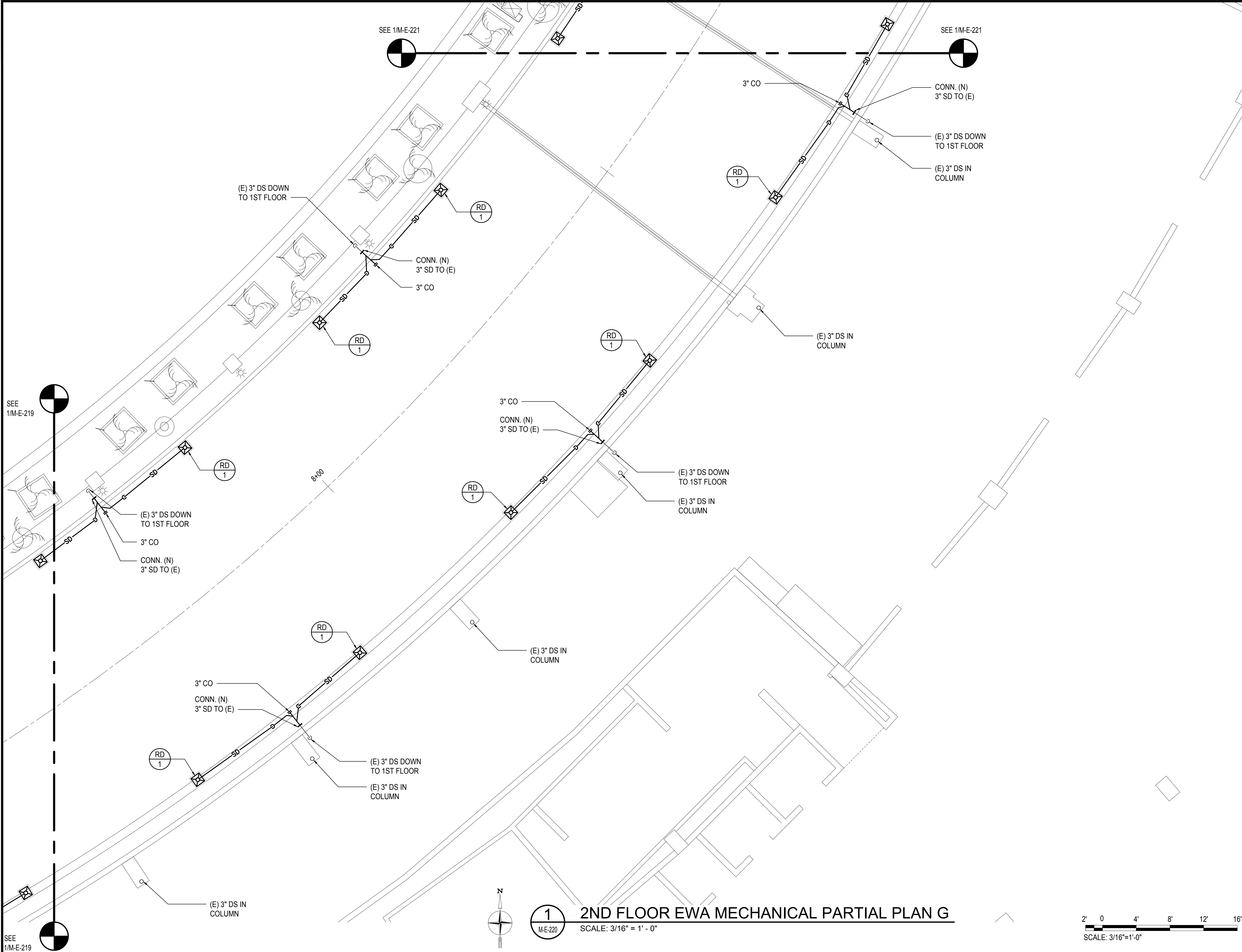

Airports Division
DEPARTMENT OF TRANSPORTATION
STATE OF HAWAII

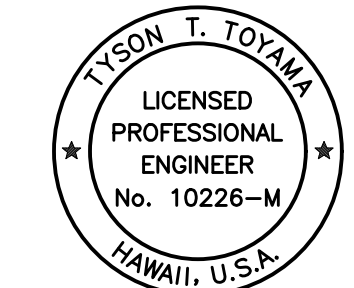

THIS WORK WAS PREPARED BY ME OR UNDER MY SUPERVISION
AND CONSTRUCTION OF THIS PROJECT WILL BE UNDER MY
OBSERVATION.

SIGNATURE: *Tyson T. Toyama* EXPIRATION DATE OF THE LICENSE: 04/30/2024

DSGN.	DRWN.	CHKD.	APPD.
JS/KT	KT/TJ	TTT	TTT

KEY PLAN / NOTES:

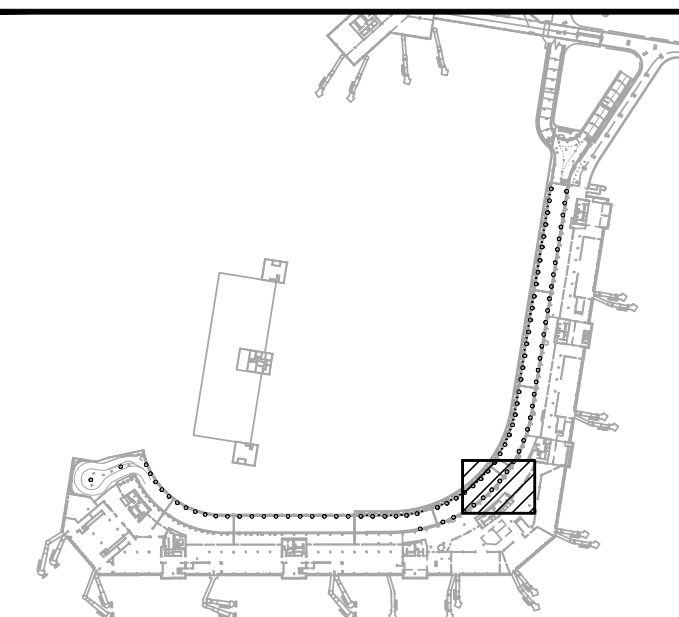

NO.	DATE	REVISIONS

CONSTRUCTION DOCUMENTS

SEPTEMBER, 2022
DATE

PROJECT TITLE :

**EWA AND DH CONCOURSE
ROADWAY IMPROVEMENTS
PHASE 1**

AT
DANIEL K. INOUE INTERNATIONAL AIRPORT
HONOLULU, OAHU, HAWAII

PROJECT NO.:

AO1043-32

SHEET TITLE:

**2ND FLOOR EWA
MECHANICAL PARTIAL PLAN G**

DATE :	DWG. NO.
SEPTEMBER, 2022	M-E-220
SHEET :	
150 OF 247 SHEETS	

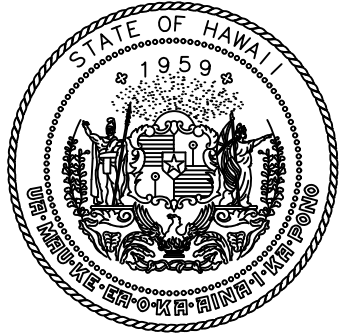
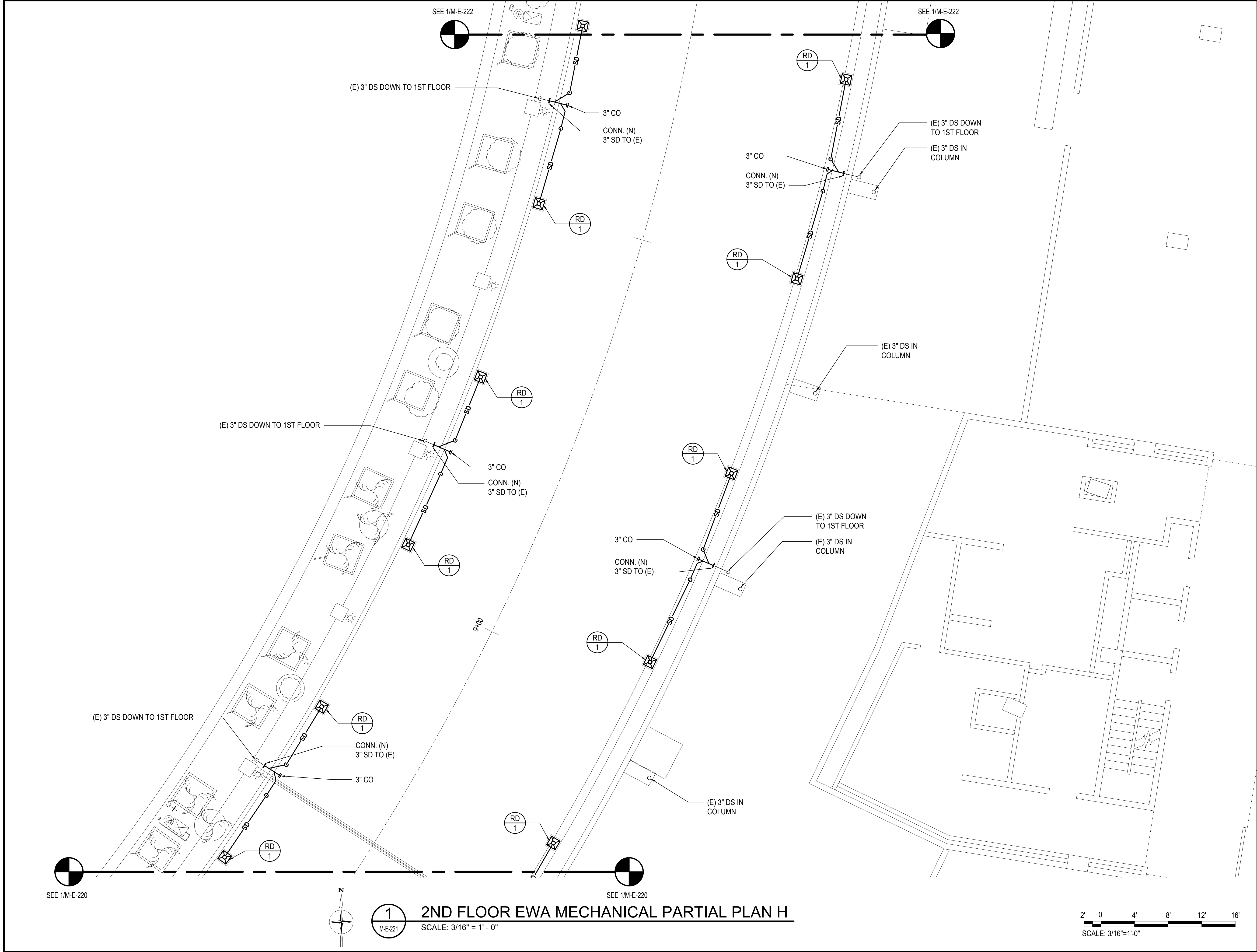

Airports Division
DEPARTMENT OF TRANSPORTATION
STATE OF HAWAII



THIS WORK WAS PREPARED BY ME OR UNDER MY SUPERVISION
AND CONSTRUCTION OF THIS PROJECT WILL BE UNDER MY
OBSERVATION.

SIGNATURE: *Tyson T. Toyama* EXPIRATION DATE OF THE LICENSE: 04/30/2024

DSGN.	DRWN.	CHKD.	APPD.
JS/KT	KT/TJ	TTT	TTT

KEY PLAN / NOTES:

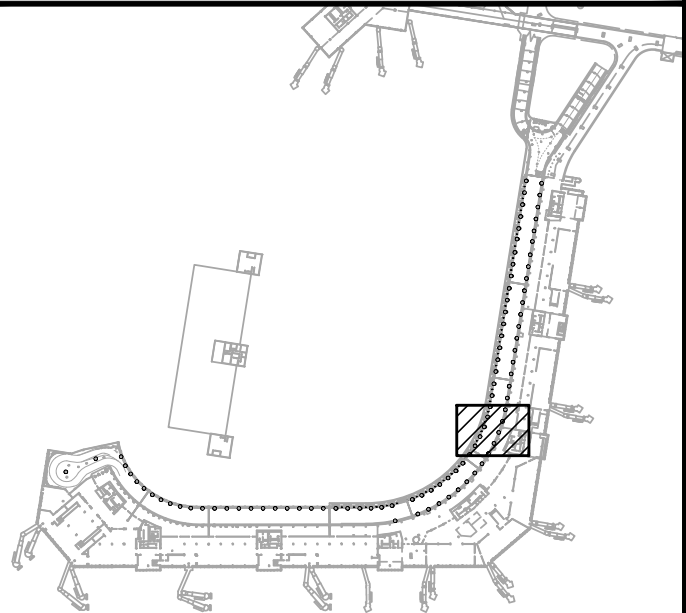

NO.	DATE	REVISIONS
-----	------	-----------

CONSTRUCTION DOCUMENTS

SEPTEMBER, 2022
DATE

PROJECT TITLE :

**EWA AND DH CONCOURSE
ROADWAY IMPROVEMENTS
PHASE 1**

AT
DANIEL K. INOUE INTERNATIONAL AIRPORT
HONOLULU, OAHU, HAWAII

PROJECT NO.:

AO1043-32

SHEET TITLE:

**2ND FLOOR EWA
MECHANICAL PARTIAL PLAN H**

DATE :	DWG. NO.
SEPTEMBER, 2022	M-E-221
SHEET :	
151 OF 247 SHEETS	

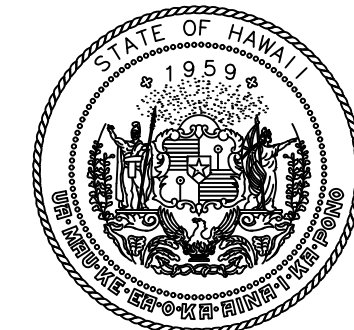
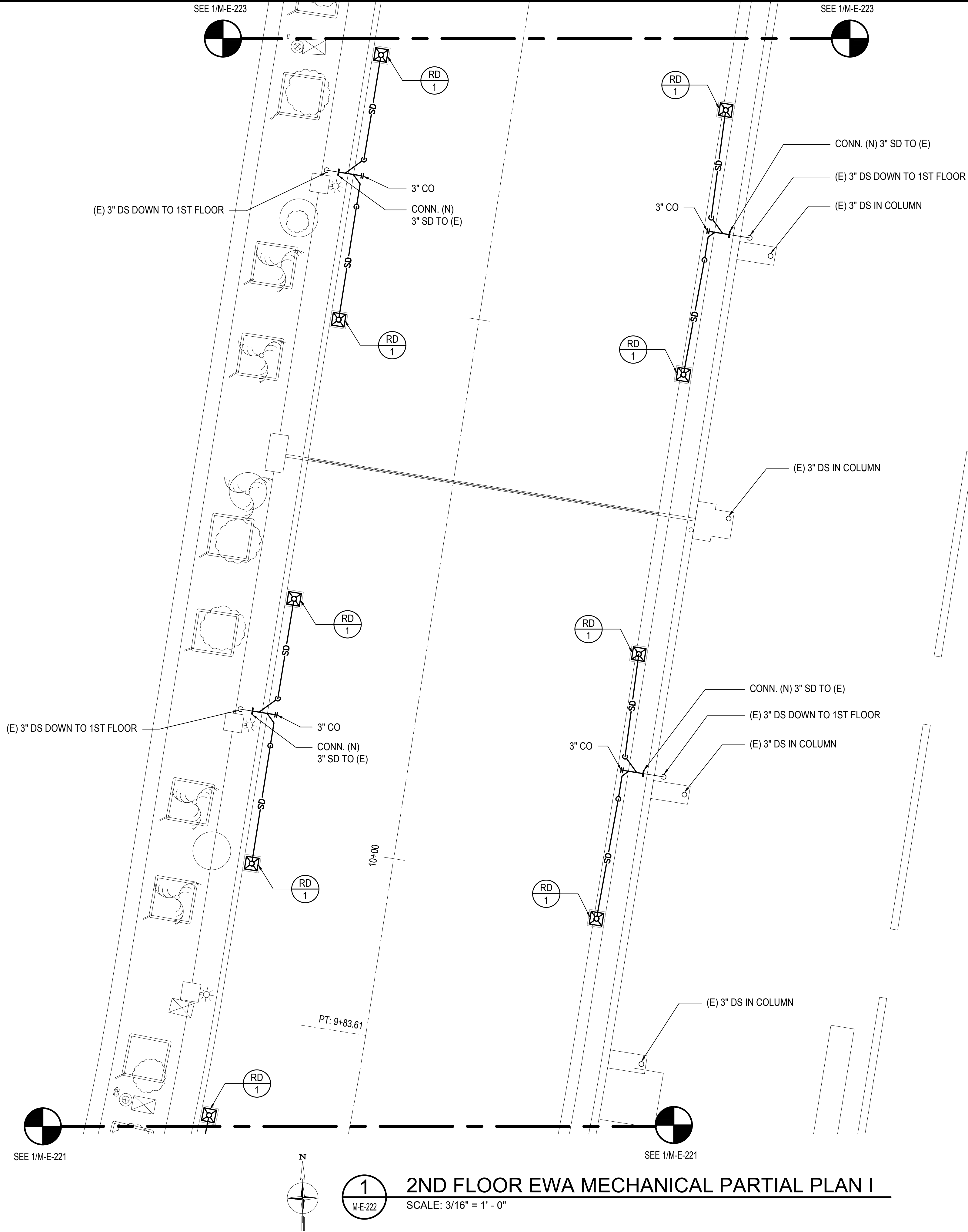

Airports Division
DEPARTMENT OF TRANSPORTATION
STATE OF HAWAII

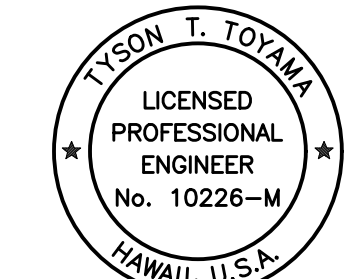

THIS WORK WAS PREPARED BY ME OR UNDER MY SUPERVISION
AND CONSTRUCTION OF THIS PROJECT WILL BE UNDER MY
OBSERVATION.

SIGNATURE: *Tyson T. Toyama* EXPIRATION DATE OF THE LICENSE: 04/30/2024

DSGN.	DRWN.	CHKD.	APPD.
JS/KT	KT/TJ	TTT	TTT

KEY PLAN / NOTES:

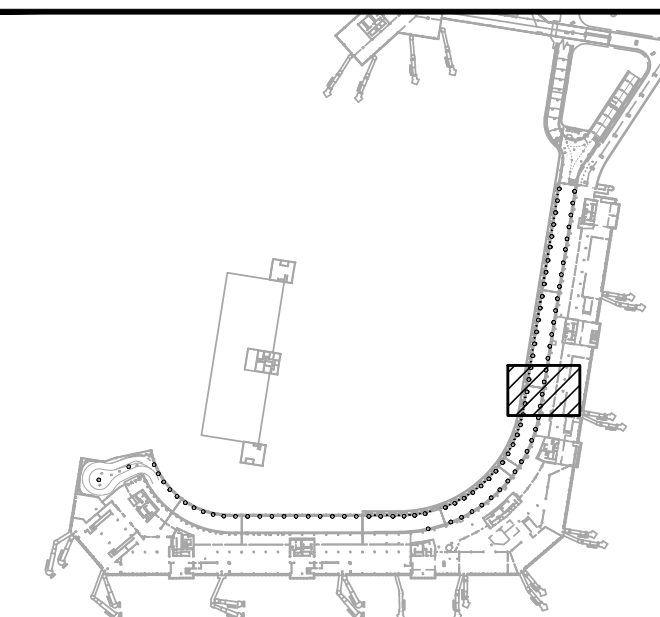

NO.	DATE	REVISIONS
-----	------	-----------

CONSTRUCTION DOCUMENTS

SEPTEMBER, 2022
DATE

PROJECT TITLE :

**EWA AND DH CONCOURSE
ROADWAY IMPROVEMENTS
PHASE 1**

AT
DANIEL K. INOUE INTERNATIONAL AIRPORT
HONOLULU, OAHU, HAWAII

PROJECT NO.:

AO1043-32

SHEET TITLE:

**2ND FLOOR EWA
MECHANICAL PARTIAL PLAN I**

DATE :

SEPTEMBER, 2022

SHEET :

152 OF 247 SHEETS

DWG. NO.

M-E-222

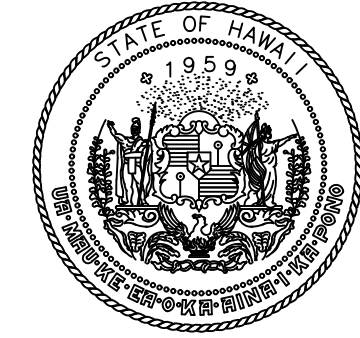
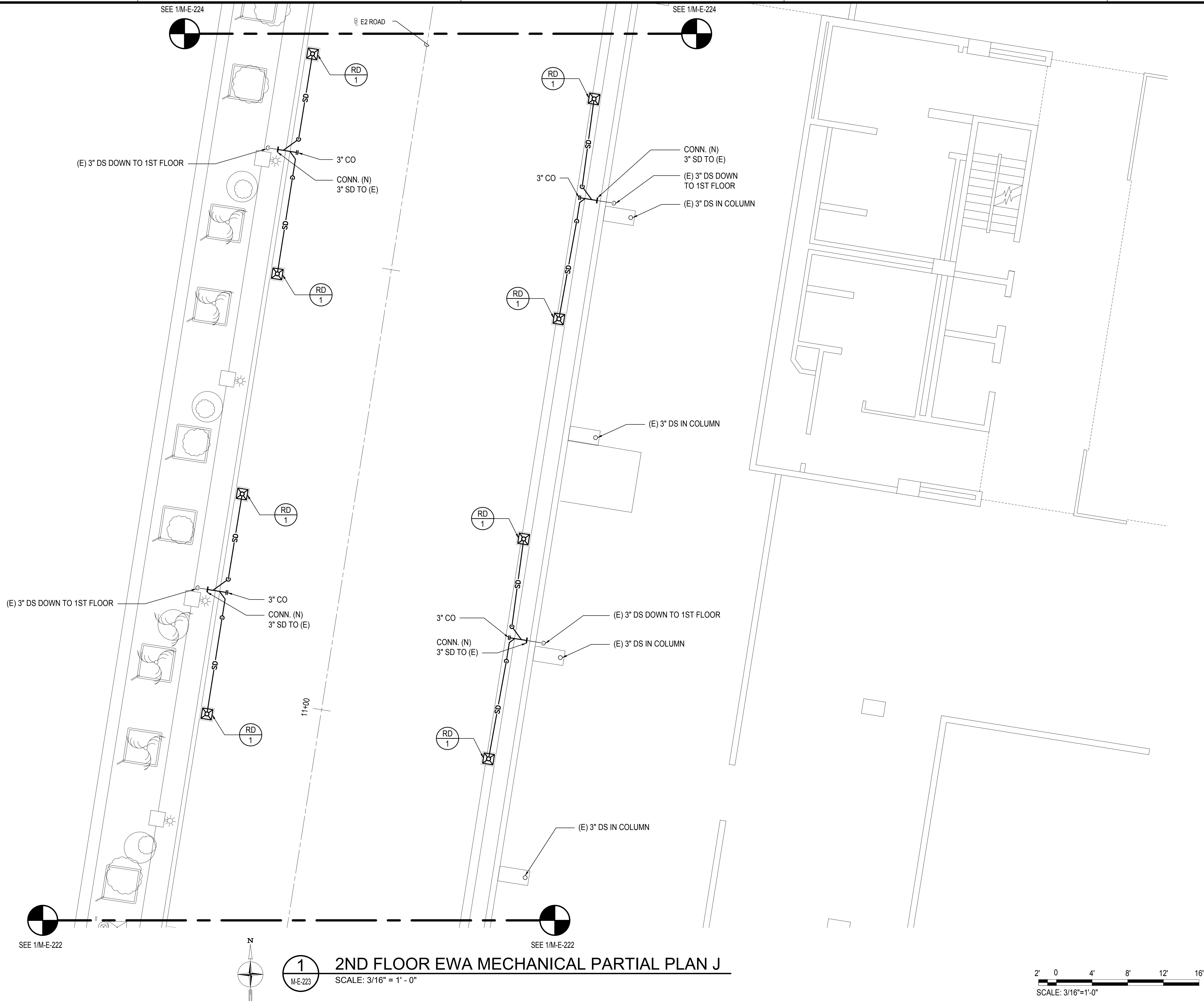

Airports Division
DEPARTMENT OF TRANSPORTATION
STATE OF HAWAII

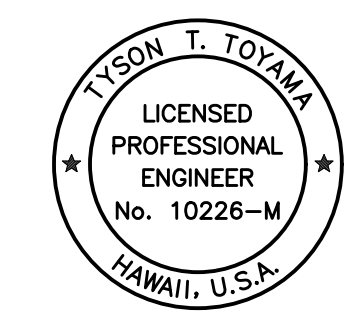

THIS WORK WAS PREPARED BY ME OR UNDER MY SUPERVISION
AND CONSTRUCTION OF THIS PROJECT WILL BE UNDER MY
OBSERVATION.

SIGNATURE: *Tyson T. Toyama* EXPIRATION DATE OF THE LICENSE: 04/30/2024

DSGN.	DRWN.	CHKD.	APPD.
JS/KT	KT/TJ	TTT	TTT

KEY PLAN / NOTES:

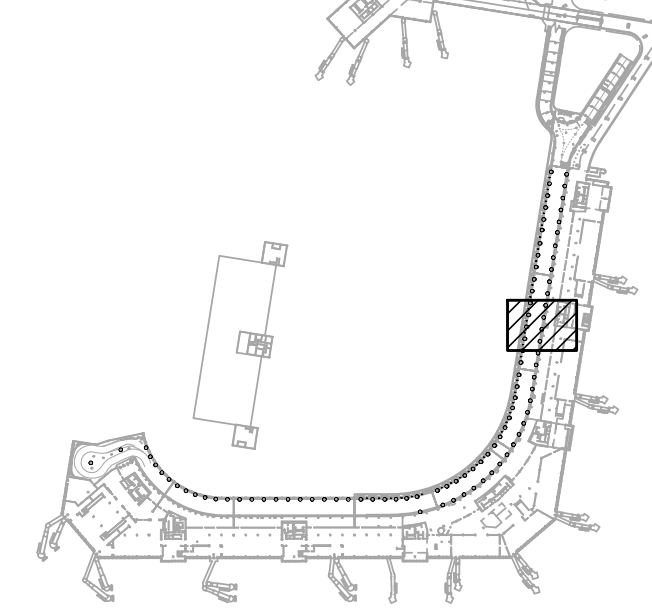

NO.	DATE	REVISIONS
-----	------	-----------

CONSTRUCTION DOCUMENTS

SEPTEMBER, 2022
DATE

PROJECT TITLE :

EWA AND DH CONCOURSE
ROADWAY IMPROVEMENTS
PHASE 1

AT
DANIEL K. INOUE INTERNATIONAL AIRPORT
HONOLULU, OAHU, HAWAII

PROJECT NO.:

AO1043-32

SHEET TITLE:

2ND FLOOR EWA
MECHANICAL PARTIAL PLAN J

DATE :	DWG. NO. M-E-223
SEPTEMBER, 2022	
SHEET :	
153 OF 247 SHEETS	

1 2ND FLOOR EWA MECHANICAL PARTIAL PLAN J
SCALE: 3/16" = 1' - 0"

2' 0' 4' 8' 12' 16'
SCALE: 3/16"=1'-0"

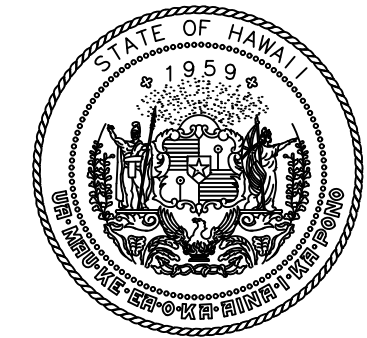
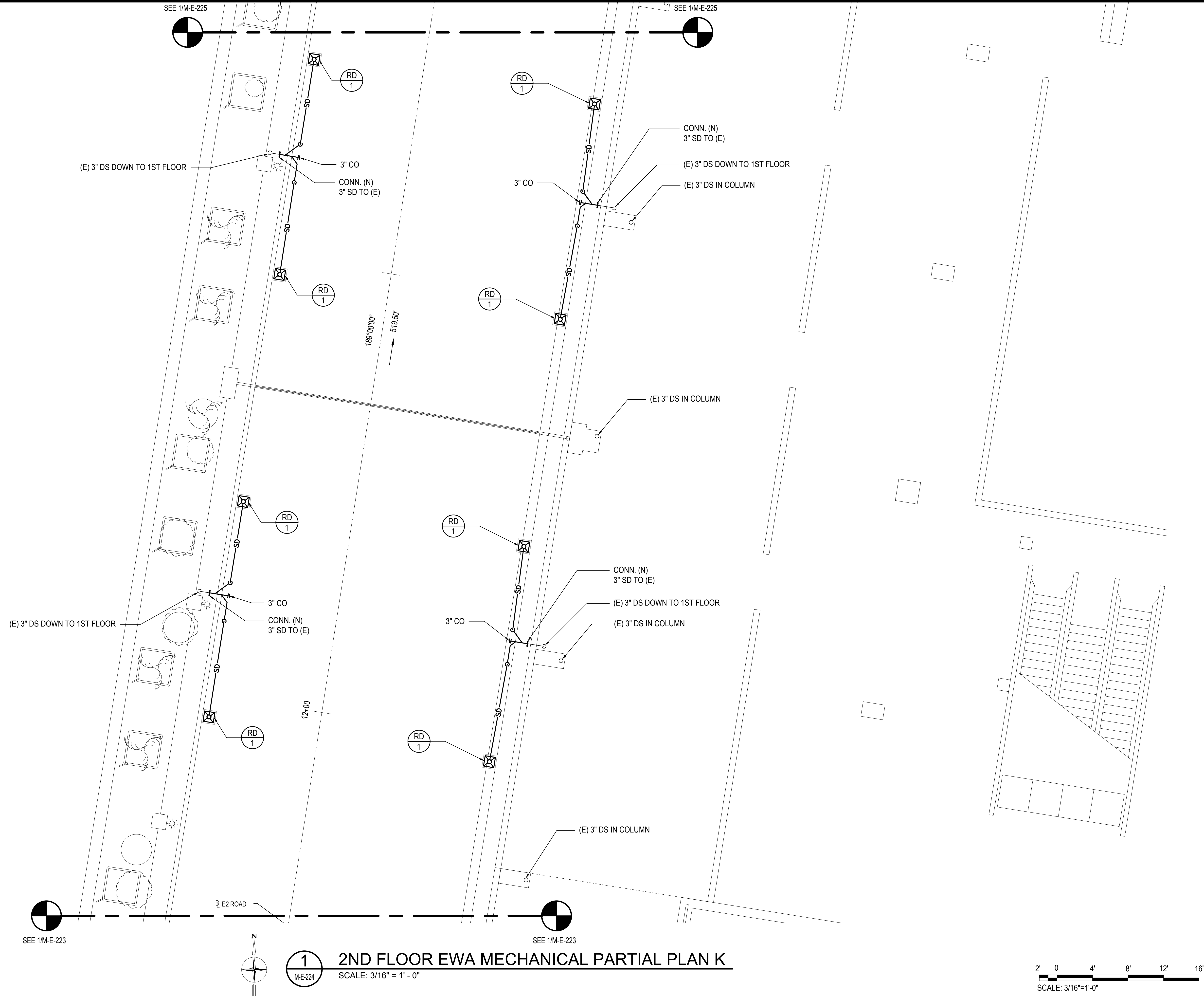

Airports Division
DEPARTMENT OF TRANSPORTATION
STATE OF HAWAII

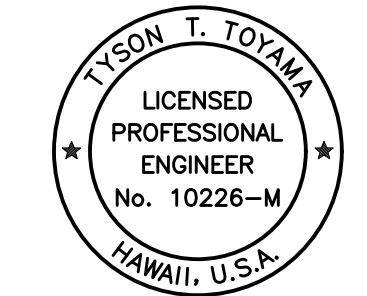

THIS WORK WAS PREPARED BY ME OR UNDER MY SUPERVISION
AND CONSTRUCTION OF THIS PROJECT WILL BE UNDER MY
OBSERVATION.

Signature: *Tyson T. Toyama* 04/30/2024
SIGNATURE EXPIRATION DATE OF THE LICENSE

DSGN.	DRWN.	CHKD.	APPD.
JS/KT	KT/TJ	TTT	TTT

KEY PLAN / NOTES:

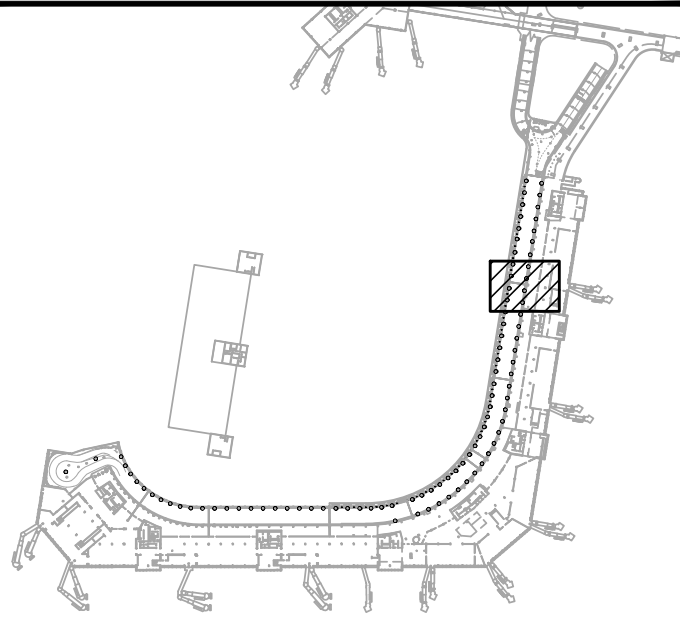

NO.	DATE	REVISIONS

CONSTRUCTION DOCUMENTS
SEPTEMBER, 2022
DATE

PROJECT TITLE :
EWA AND DH CONCOURSE
ROADWAY IMPROVEMENTS
PHASE 1
AT
DANIEL K. INOUE INTERNATIONAL AIRPORT
HONOLULU, OAHU, HAWAII

PROJECT NO.:
AO1043-32

SHEET TITLE:

2ND FLOOR EWA
MECHANICAL PARTIAL PLAN K

DATE : SEPTEMBER, 2022 SHEET :	DWG. NO. M-E-224 154 OF 247 SHEETS
--------------------------------------	------------------------------------------

SEE 1/M-E-225

SEE 1/M-E-225

SEE 1/M-E-223

SEE 1/M-E-223



1
M-E-224

2ND FLOOR EWA MECHANICAL PARTIAL PLAN K
SCALE: 3/16" = 1' - 0"

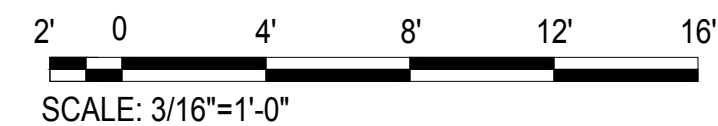

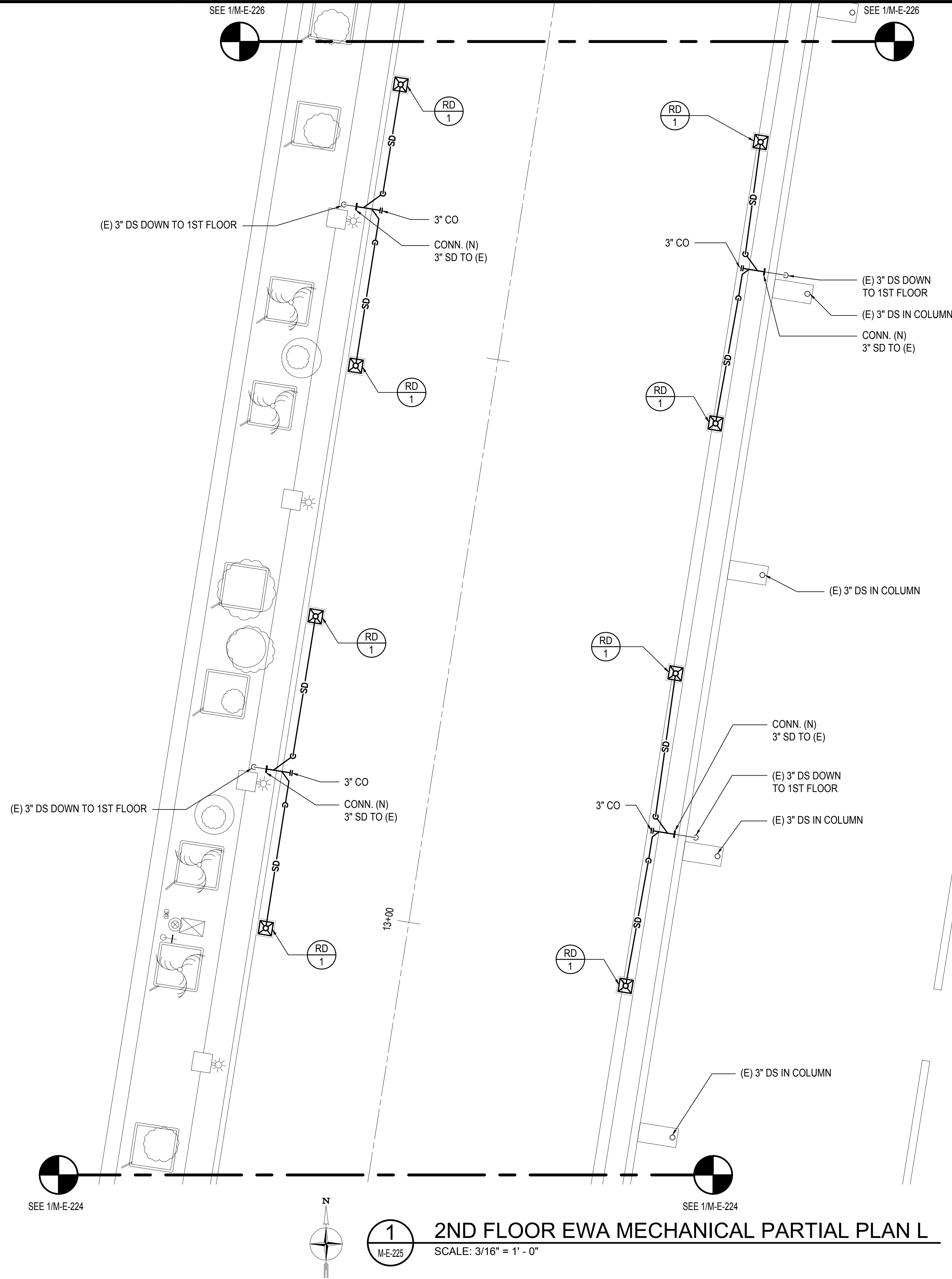

Airports Division
DEPARTMENT OF TRANSPORTATION
STATE OF HAWAII

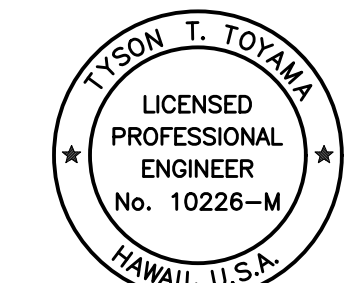

THIS WORK WAS PREPARED BY ME OR UNDER MY SUPERVISION
AND CONSTRUCTION OF THIS PROJECT WILL BE UNDER MY
OBSERVATION.

Signature: *Tyson T. Toyama* EXPIRATION DATE OF THE LICENSE: 04/30/2024

DSGN.	DRWN.	CHKD.	APPD.
JS/KT	KT/TJ	TTT	TTT

KEY PLAN / NOTES:

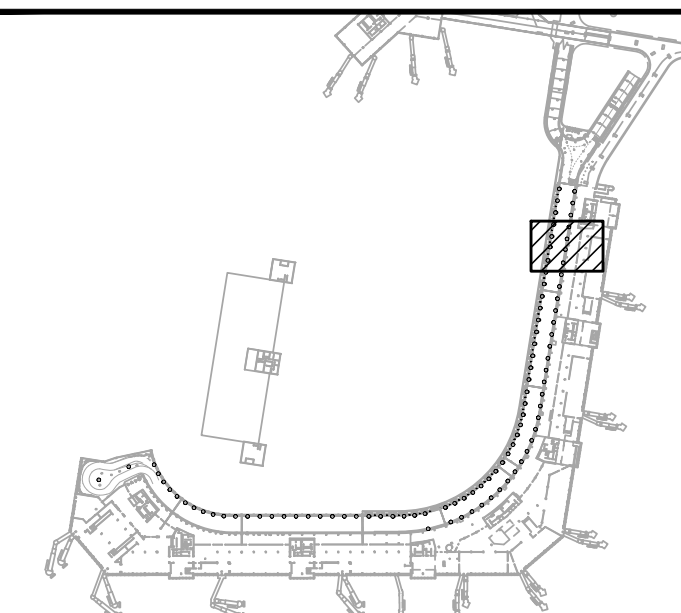

NO.	DATE	REVISIONS

CONSTRUCTION DOCUMENTS

SEPTEMBER, 2022
DATE

PROJECT TITLE :

**EWA AND DH CONCOURSE
ROADWAY IMPROVEMENTS
PHASE 1**

AT
DANIEL K. INOUE INTERNATIONAL AIRPORT
HONOLULU, OAHU, HAWAII

PROJECT NO.:

AO1043-32

SHEET TITLE:

**2ND FLOOR EWA
MECHANICAL PARTIAL PLAN L**

DATE :
SEPTEMBER, 2022
SHEET :

DWG. NO.

M-E-225

155 OF 247 SHEETS

2' 0' 4' 8' 12' 16'
SCALE: 3/16"=1'-0"

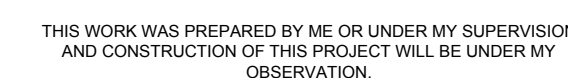

Lupen J Toyama

04/30/20

KEY PLAN / NOTES:			
-------------------	--	--	--

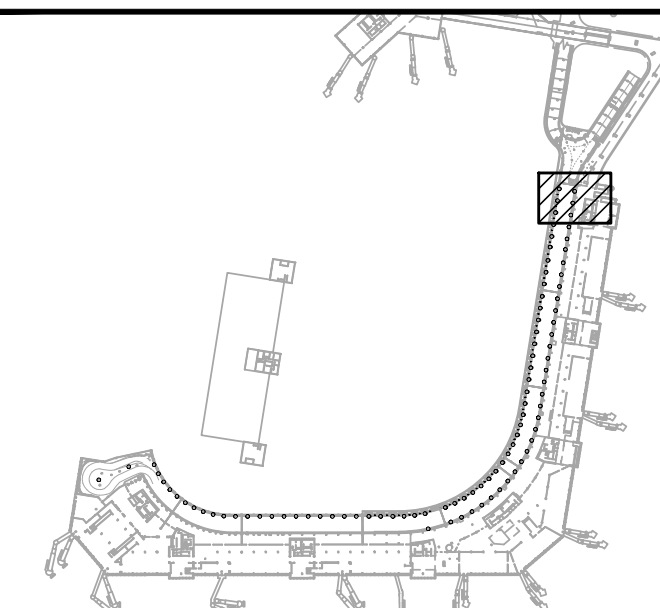

NO.	DATE	REVISIONS
-----	------	-----------

CONSTRUCTION DOCUMENTS

SEPTMBER, 2022
DATE

PROJECT TITLE :

EWA AND DH CONCOURSE ROADWAY IMPROVEMENTS PHASE 1

AT
DANIEL K. INOUE INTERNATIONAL AIRPORT
HONOLULU, OAHU, HAWAII

PROJECT NO.:

AO1043-32

SHEET TITLE:

2ND FLOOR EWA
MECHANICAL PARTIAL PLAN M

DATE : _____

SEPTEMBER, 2022

SHEET :

156 OF 247 SHEETS

DWG. NO.

M-E-226

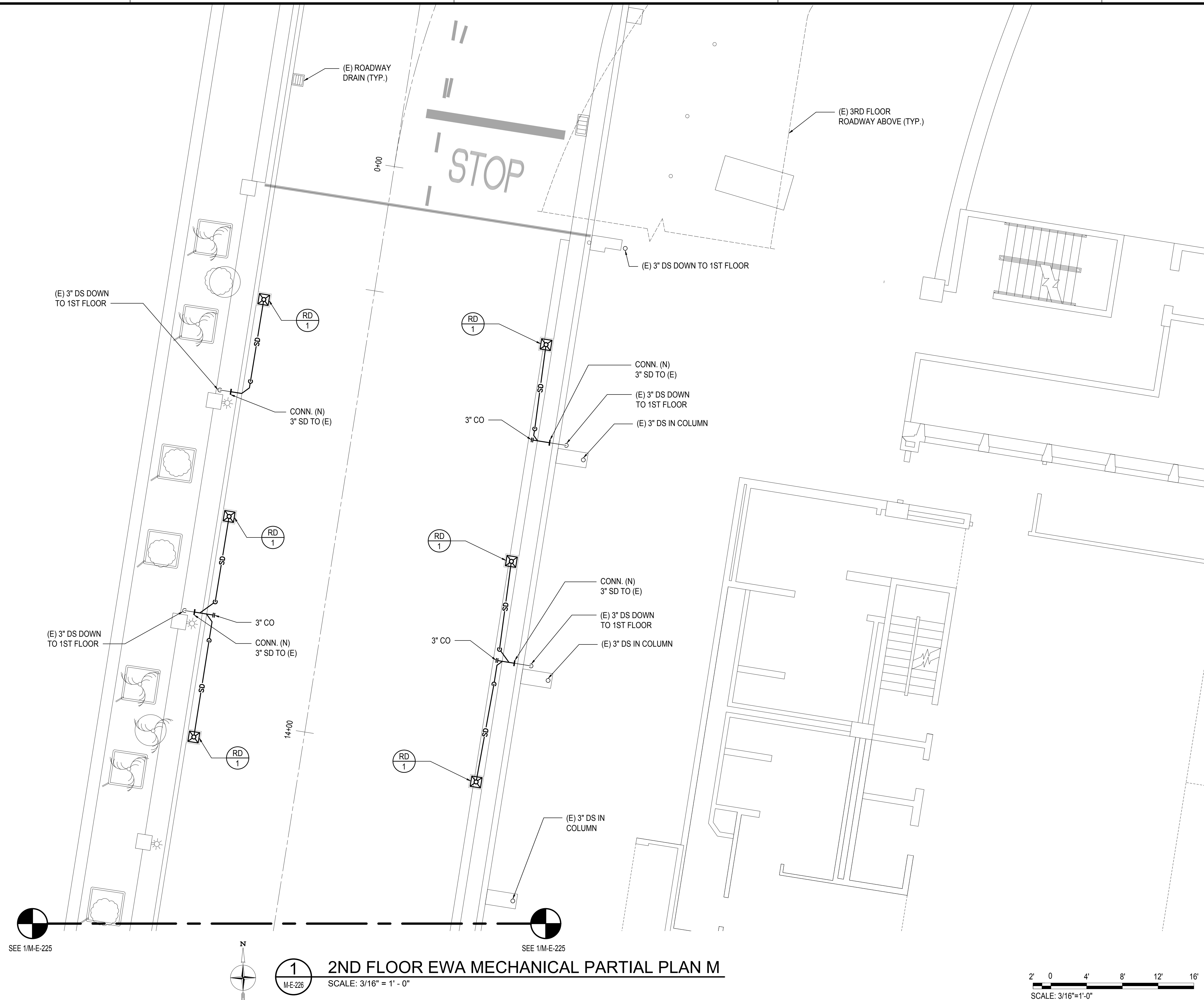

SEE 1/M-E-225

SEE 1/M-E-225

1
M-E-226

2ND FLOOR EWA MECHANICAL PARTIAL PLAN M

SCALE: 3/16" = 1' - 0"

2' 0 4' 8' 12' 16'

SCALE: 3/16"=1'-0"