

Airports Division
DEPARTMENT OF TRANSPORTATION
STATE OF HAWAII



THIS WORK WAS PREPARED BY ME OR UNDER MY SUPERVISION
AND CONSTRUCTION OF THIS PROJECT WILL BE UNDER MY
OBSERVATION.

Tyson T. Toyama
SIGNATURE

04/30/2024
EXPIRATION DATE OF THE LICENSE

| DSGN. | DRWN. | CHKD. | APPD. |
|-------|-------|-------|-------|
| JS/KT | KT/TJ | TTT | TTT |

KEY PLAN / NOTES:

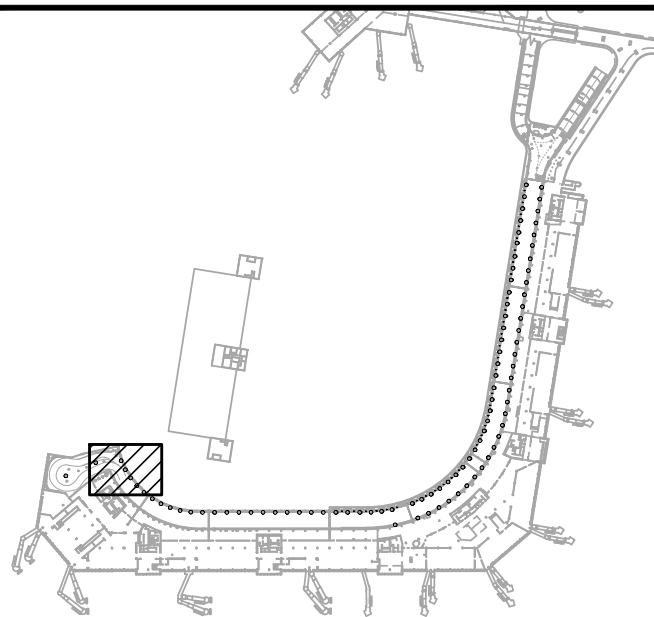

| NO. | DATE | REVISIONS |
|-----|------|-----------|
| | | |

CONSTRUCTION
DOCUMENTS

SEPTEMBER, 2022
DATE

PROJECT TITLE :

EWA AND DH CONCOURSE
ROADWAY IMPROVEMENTS
PHASE 1

AT
DANIEL K. INOUE INTERNATIONAL AIRPORT
HONOLULU, OAHU, HAWAII

PROJECT NO.:

AO1043-32

SHEET TITLE:

2ND FLOOR EWA
MECHANICAL DEMOLITION
PARTIAL PLAN A

| DATE : | DWG. NO. |
|-------------------|----------|
| SEPTEMBER, 2022 | M-E-201 |
| SHEET : | |
| 131 OF 247 SHEETS | |



2ND FLOOR EWA MECHANICAL DEMOLITION PARTIAL PLAN A

SCALE: 3/16" = 1' - 0"

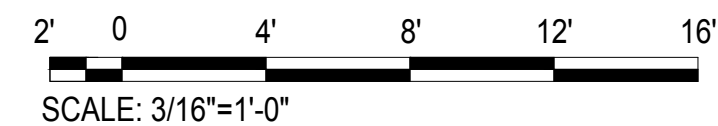

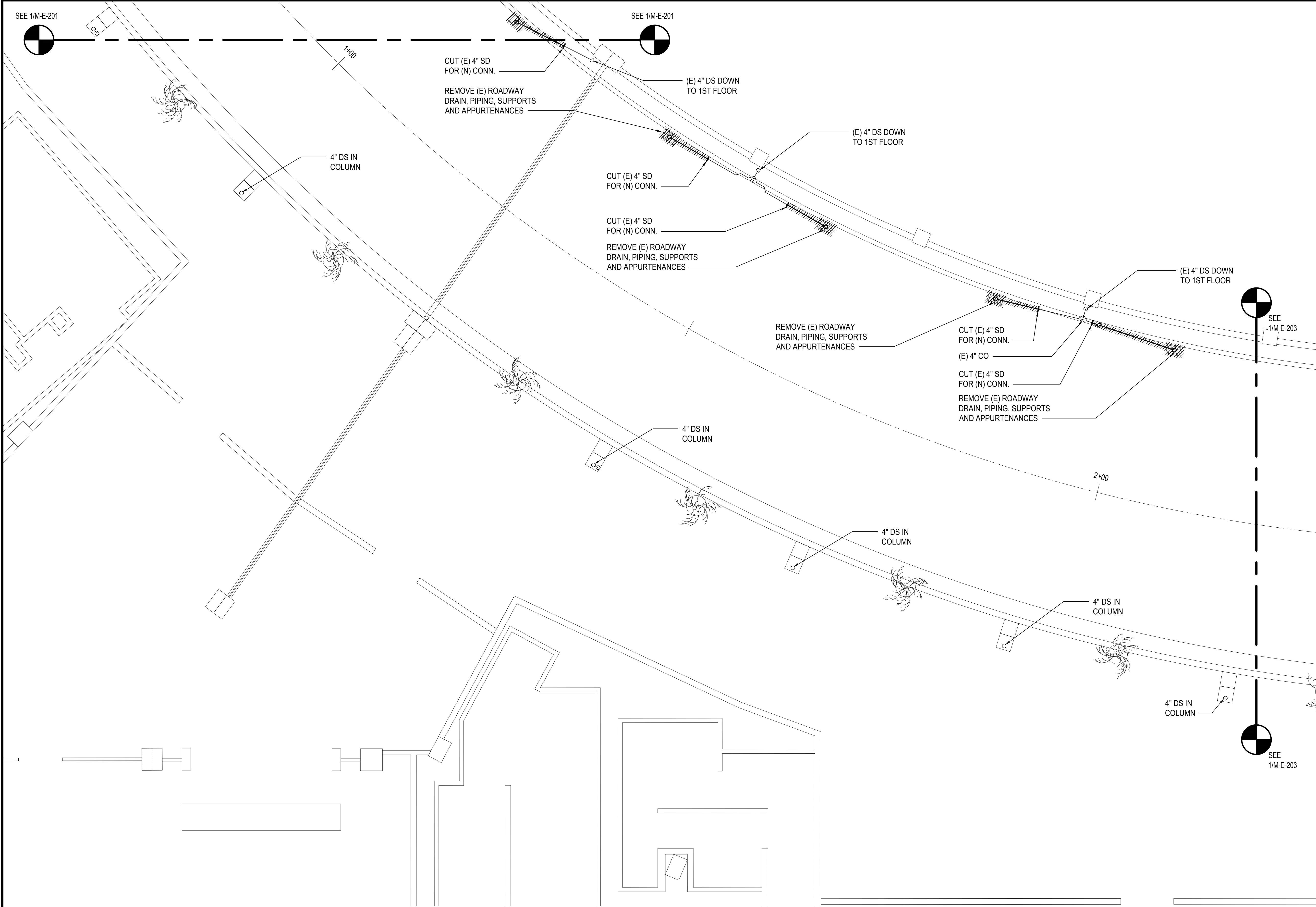

1
M-E-202

2ND FLOOR EWA MECHANICAL DEMOLITION PARTIAL PLAN B

SCALE: 3/16" = 1' - 0"

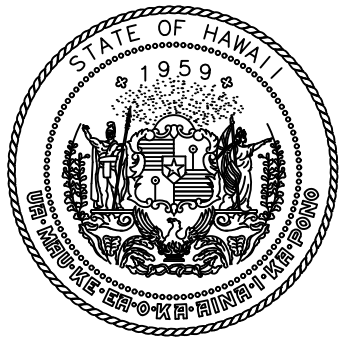
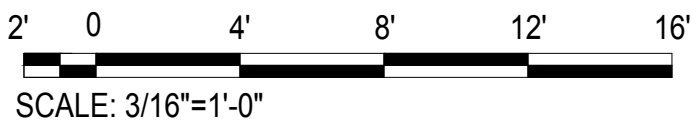

Airports Division
DEPARTMENT OF TRANSPORTATION
STATE OF HAWAII

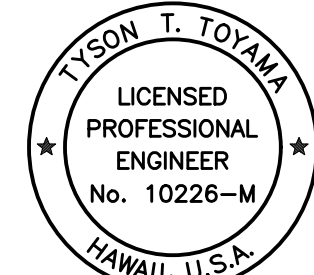

THIS WORK WAS PREPARED BY ME OR UNDER MY SUPERVISION AND CONSTRUCTION OF THIS PROJECT WILL BE UNDER MY OBSERVATION.

Tyson T. Toyama
SIGNATURE

04/30/2024
EXPIRATION DATE OF THE LICENSE

| DSGN. | DRWN. | CHKD. | APPD. |
|-------|-------|-------|-------|
| JS/KT | KT/TJ | TTT | TTT |

KEY PLAN / NOTES:

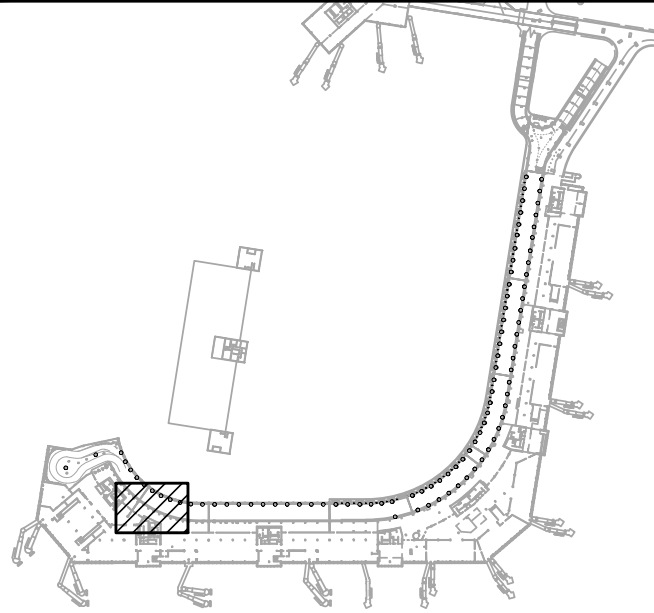

| NO. | DATE | REVISIONS |
|-----|------|-----------|
|-----|------|-----------|

CONSTRUCTION DOCUMENTS

SEPTEMBER, 2022
DATE

PROJECT TITLE :

**EWA AND DH CONCOURSE
ROADWAY IMPROVEMENTS
PHASE 1**

AT
DANIEL K. INOUE INTERNATIONAL AIRPORT
HONOLULU, OAHU, HAWAII

PROJECT NO.:

AO1043-32

SHEET TITLE:

**2ND FLOOR EWA
MECHANICAL DEMOLITION
PARTIAL PLAN B**

DATE :

SEPTEMBER, 2022

SHEET :

132 OF 247 SHEETS

DWG. NO.

M-E-202

M:\PROJECTS\2022\DOTA EWA DH ROADWAY\DRAWINGS\2ND LEVEL - MECHANICAL PLANS\EWADWG

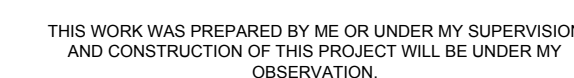

Lupou J Toyama 04/30/21

| | | | |
|-------------------|--|--|--|
| | | | |
| KEY PLAN / NOTES: | | | |



SEPTMBER, 2022

DATE

AT
DANIEL K. INOUE INTERNATIONAL AIRPORT
HONOLULU, OAHU, HAWAII

AO1043-32

2ND FLOOR EWA
MECHANICAL DEMOLITION
PARTIAL PLAN C

| | |
|-------------------|--------------------------------|
| DATE : | DWG. NO. M-E-203 |
| SEPTEMBER, 2022 | |
| SHEET : | |
| 133 OF 247 SHEETS | |

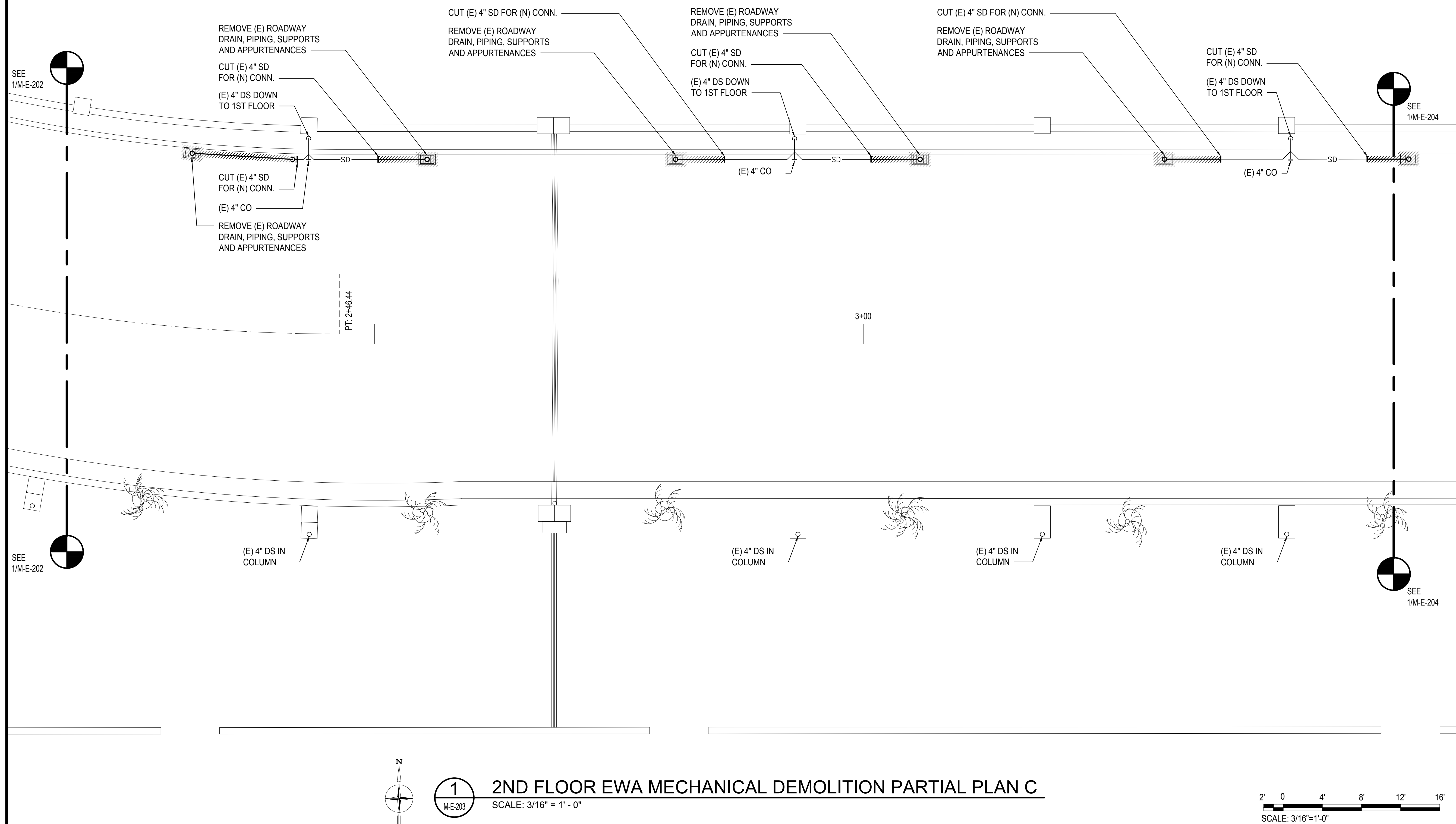

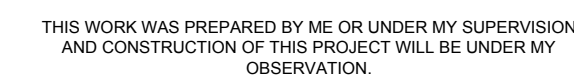

Lyon T. Foxam.

04/30/20

SIGNATURE _____ EXPIRATION DATE OF THE LICENSE _____

KEY PLAN / NOTES:

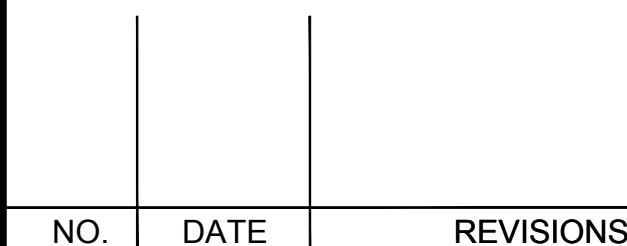

SEPTMBER, 2022
DATE

AT
DANIEL K. INOUE INTERNATIONAL AIRPORT
HONOLULU, OAHU, HAWAII

AO1043-32

2ND FLOOR EWA
MECHANICAL DEMOLITION
PARTIAL PLAN D

| | |
|-------------------|--------------------------------|
| DATE : | DWG. NO. M-E-204 |
| SEPTEMBER, 2022 | |
| SHEET : | |
| 134 OF 247 SHEETS | |



2ND FLOOR EWA MECHANICAL DEMOLITION PARTIAL PLAN D

SCALE: 3/16" = 1' - 0"

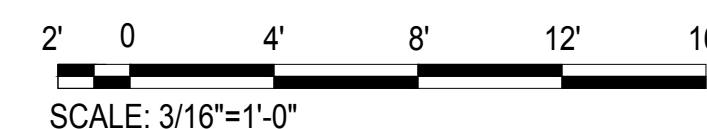

M:\PROJ219-000\219-076 DOTA EWA DH ROADWAY\DRAWINGS\H1 2ND LEVEL - MECHANICAL PLANS EWA.DWG

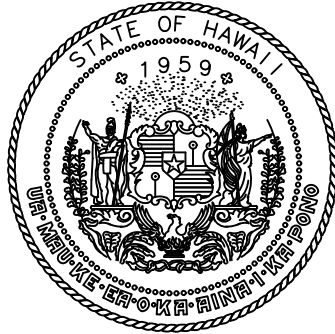
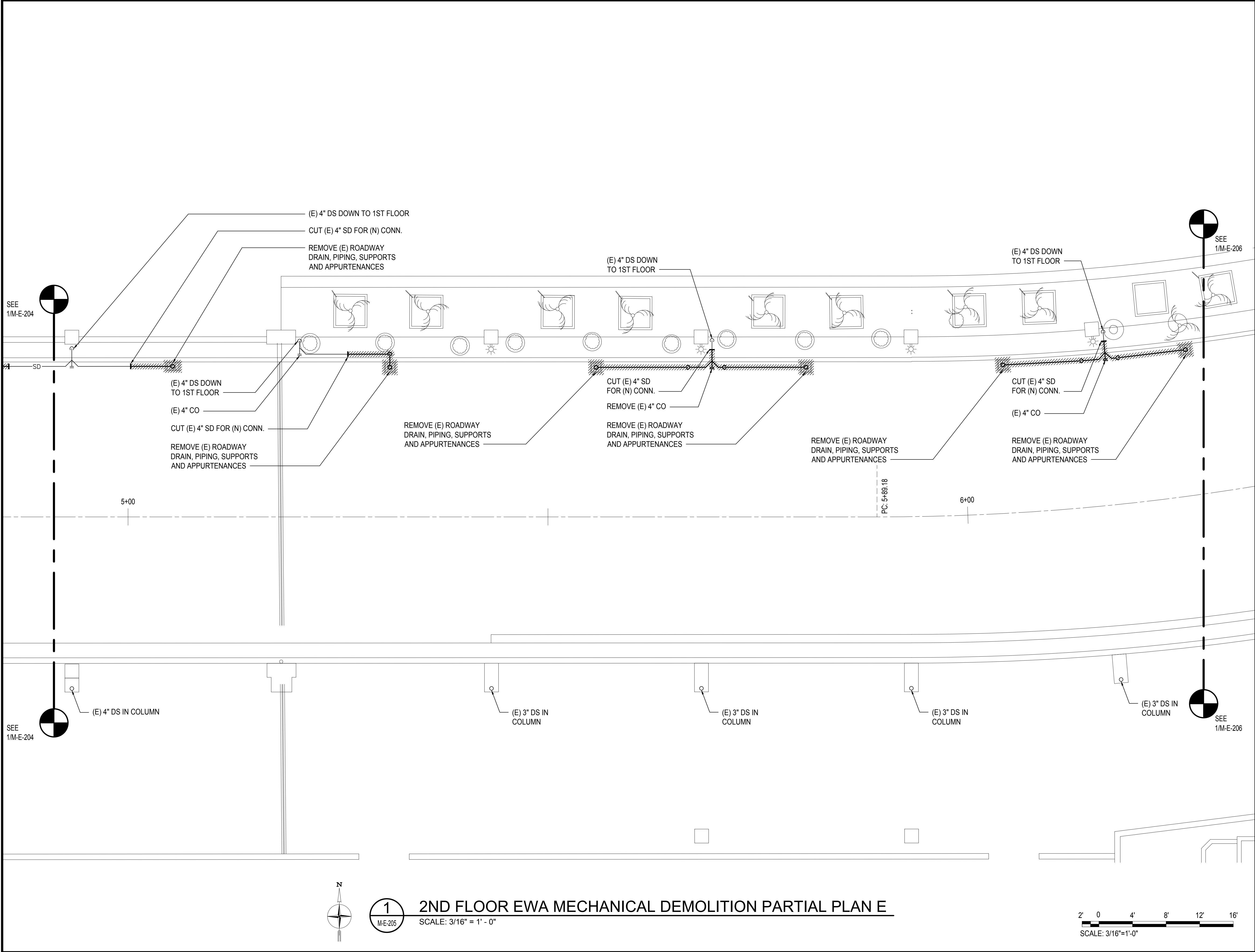

Airports Division
DEPARTMENT OF TRANSPORTATION
STATE OF HAWAII

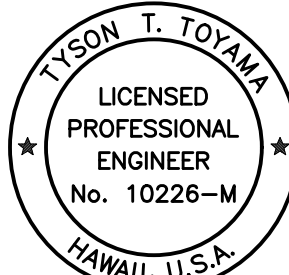

THIS WORK WAS PREPARED BY ME OR UNDER MY SUPERVISION
AND CONSTRUCTION OF THIS PROJECT WILL BE UNDER MY
OBSERVATION.

SIGNATURE: *Tyson T. Toyama* EXPIRATION DATE OF THE LICENSE: 04/30/2024

| DSGN. | DRWN. | CHKD. | APPD. |
|-------|-------|-------|-------|
| JS/KT | KT/TJ | TTT | TTT |

KEY PLAN / NOTES:

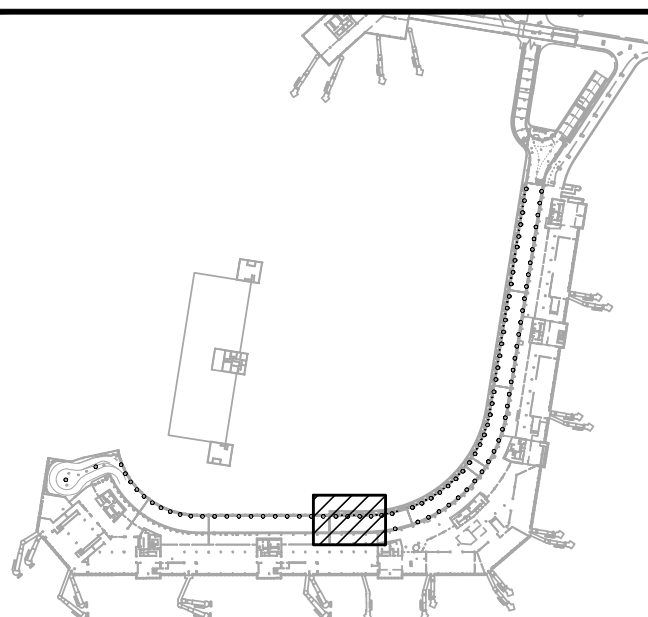

| NO. | DATE | REVISIONS |
|-----|------|-----------|
|-----|------|-----------|

CONSTRUCTION DOCUMENTS

SEPTEMBER, 2022
DATE

PROJECT TITLE :

EWA AND DH CONCOURSE
ROADWAY IMPROVEMENTS
PHASE 1

AT
DANIEL K. INOUE INTERNATIONAL AIRPORT
HONOLULU, OAHU, HAWAII

PROJECT NO.:

AO1043-32

SHEET TITLE:

2ND FLOOR EWA
MECHANICAL DEMOLITION
PARTIAL PLAN E

DATE :

SEPTEMBER, 2022

SHEET :

135 OF 247 SHEETS

DWG. NO.

M-E-205



1
M-E-205

2ND FLOOR EWA MECHANICAL DEMOLITION PARTIAL PLAN E

SCALE: 3/16" = 1' - 0"

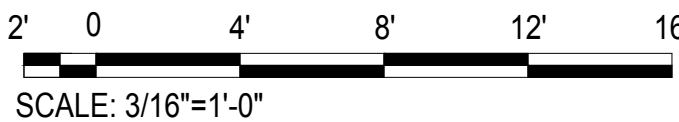

SCALE: 3/16"=1'-0"

M:\PRJ\219-000\219-076.DWG EWA DH ROADWAY DRAWINGS\HNL 2ND LEVEL - MECHANICAL PLANS EWA\DWG

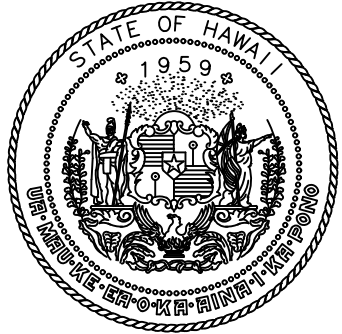
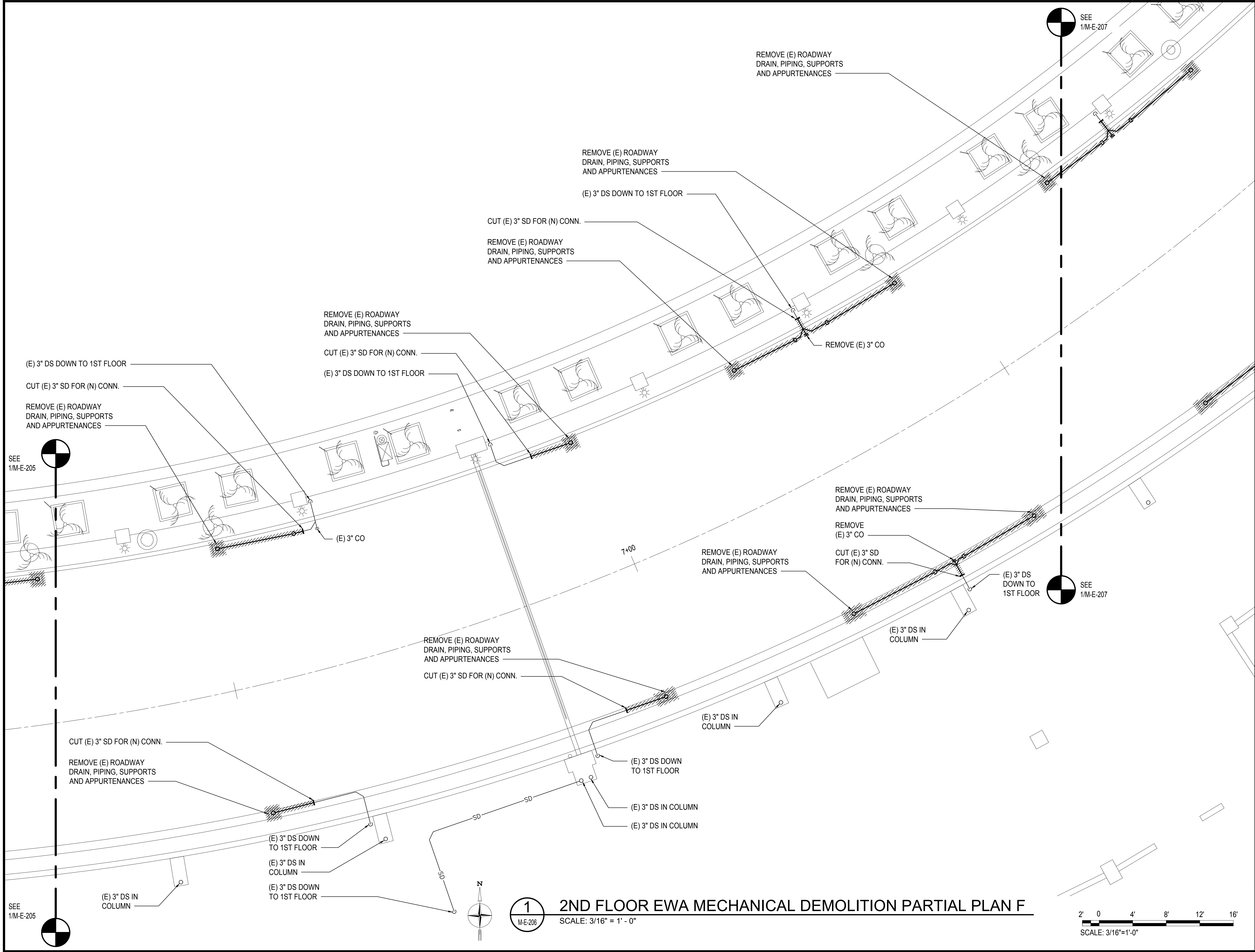

Airports Division
DEPARTMENT OF TRANSPORTATION
STATE OF HAWAII

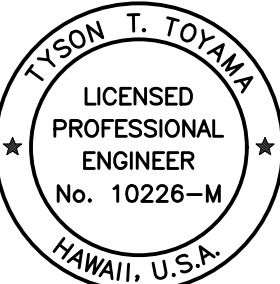

THIS WORK WAS PREPARED BY ME OR UNDER MY SUPERVISION
AND CONSTRUCTION OF THIS PROJECT WILL BE UNDER MY
OBSERVATION.

Tyson T. Toyama
SIGNATURE

04/30/2024
EXPIRATION DATE OF THE LICENSE

| DSGN. | DRWN. | CHKD. | APPD. |
|-------|-------|-------|-------|
| JS/KT | KT/TJ | TTT | TTT |

KEY PLAN / NOTES:

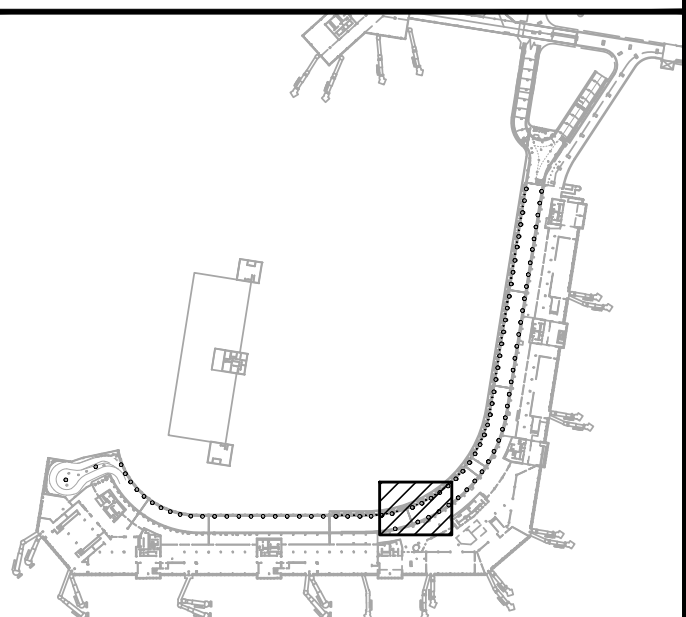

| NO. | DATE | REVISIONS |
|-----|------|-----------|
|-----|------|-----------|

CONSTRUCTION
DOCUMENTS

SEPTEMBER, 2022
DATE

PROJECT TITLE :

EWA AND DH CONCOURSE
ROADWAY IMPROVEMENTS
PHASE 1

AT
DANIEL K. INOUE INTERNATIONAL AIRPORT
HONOLULU, OAHU, HAWAII

PROJECT NO.:

AO1043-32

SHEET TITLE:

2ND FLOOR EWA
MECHANICAL DEMOLITION
PARTIAL PLAN F

DATE :

SEPTEMBER, 2022

SHEET :

136 OF 247 SHEETS

DWG. NO.

M-E-206

1
M-E-206

2ND FLOOR EWA MECHANICAL DEMOLITION PARTIAL PLAN F

SCALE: 3/16" = 1' - 0"

2' 0' 4' 8' 12' 16'
SCALE: 3/16"=1'-0"

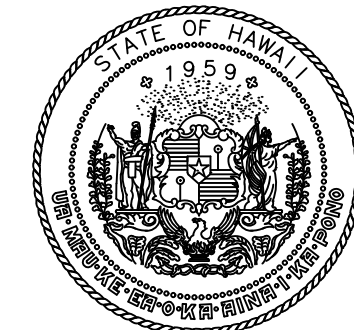
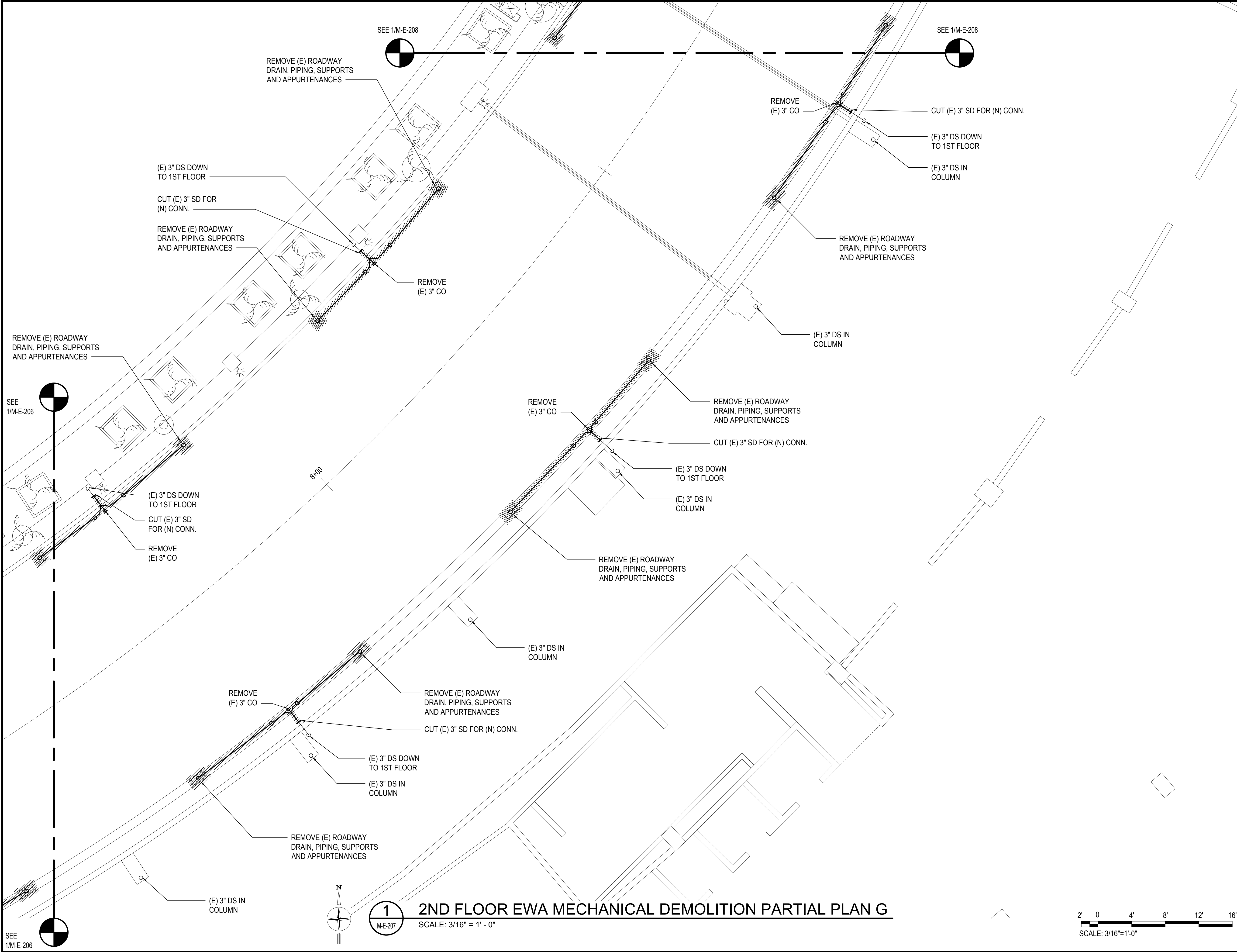

Airports Division
DEPARTMENT OF TRANSPORTATION
STATE OF HAWAII

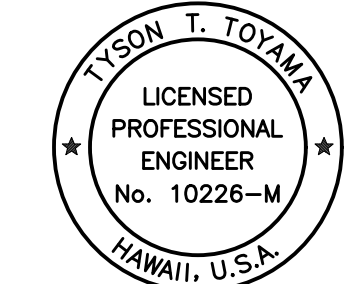

THIS WORK WAS PREPARED BY ME OR UNDER MY SUPERVISION
AND CONSTRUCTION OF THIS PROJECT WILL BE UNDER MY
OBSERVATION.

Tyson T. Toyama
SIGNATURE

04/30/2024
EXPIRATION DATE OF THE LICENSE

| DSGN. | DRWN. | CHKD. | APPD. |
|-------|-------|-------|-------|
| JS/KT | KT/TJ | TTT | TTT |

KEY PLAN / NOTES:

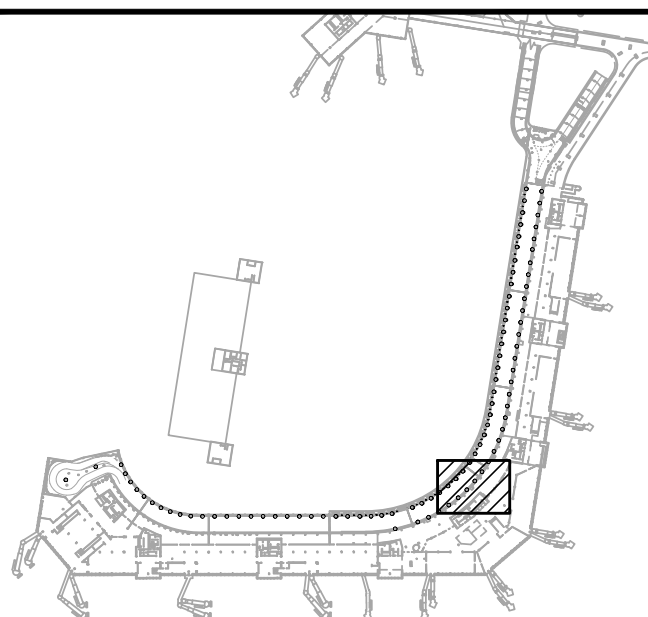

| NO. | DATE | REVISIONS |
|-----|------|-----------|
| | | |

CONSTRUCTION
DOCUMENTS

SEPTEMBER, 2022
DATE

PROJECT TITLE :

EWA AND DH CONCOURSE
ROADWAY IMPROVEMENTS
PHASE 1

AT
DANIEL K. INOUE INTERNATIONAL AIRPORT
HONOLULU, OAHU, HAWAII

PROJECT NO.:

AO1043-32

SHEET TITLE:

2ND FLOOR EWA
MECHANICAL DEMOLITION
PARTIAL PLAN G

DATE :

SEPTEMBER, 2022

SHEET :

137 OF 247 SHEETS

DWG. NO.

M-E-207

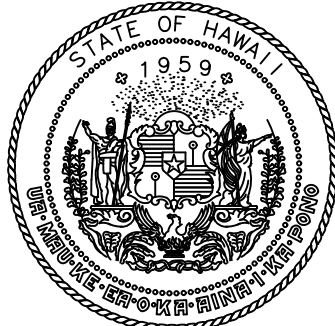
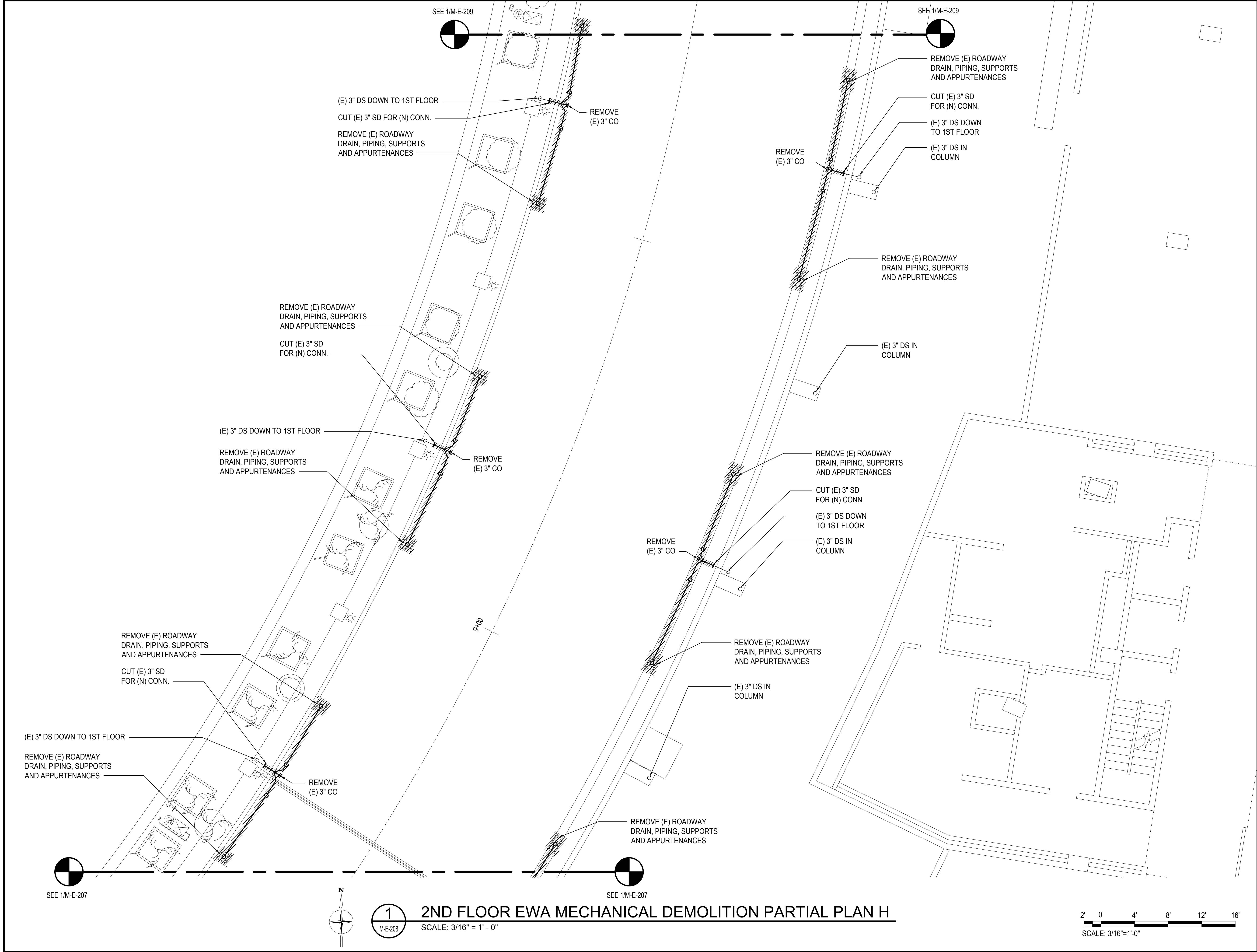

Airports Division
DEPARTMENT OF TRANSPORTATION
STATE OF HAWAII



THIS WORK WAS PREPARED BY ME OR UNDER MY SUPERVISION
AND CONSTRUCTION OF THIS PROJECT WILL BE UNDER MY
OBSERVATION.

Tyson T. Toyama
SIGNATURE

04/30/2024
EXPIRATION DATE OF THE LICENSE

| DSGN. | DRWN. | CHKD. | APPD. |
|-------|-------|-------|-------|
| JS/KT | KT/TJ | TTT | TTT |

KEY PLAN / NOTES:

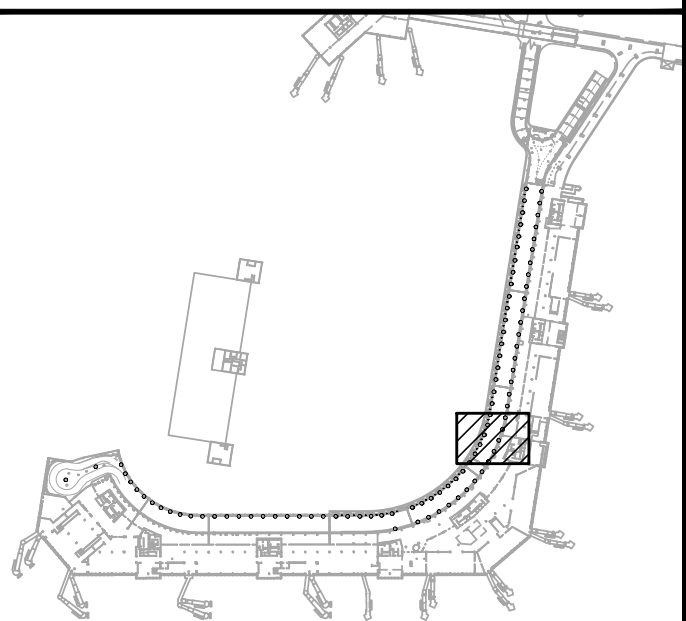

| NO. | DATE | REVISIONS |
|-----|------|-----------|
|-----|------|-----------|

CONSTRUCTION
DOCUMENTS

SEPTEMBER, 2022
DATE

PROJECT TITLE :

EWA AND DH CONCOURSE
ROADWAY IMPROVEMENTS
PHASE 1

AT
DANIEL K. INOUE INTERNATIONAL AIRPORT
HONOLULU, OAHU, HAWAII

PROJECT NO.:

AO1043-32

SHEET TITLE:

2ND FLOOR EWA
MECHANICAL DEMOLITION
PARTIAL PLAN H

DATE :

SEPTEMBER, 2022

SHEET :

138 OF 247 SHEETS

DWG. NO.

M-E-208

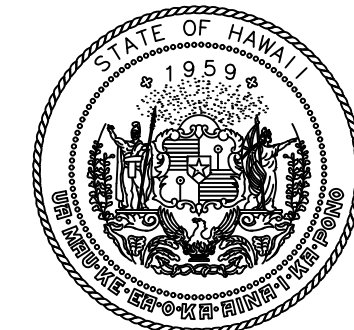
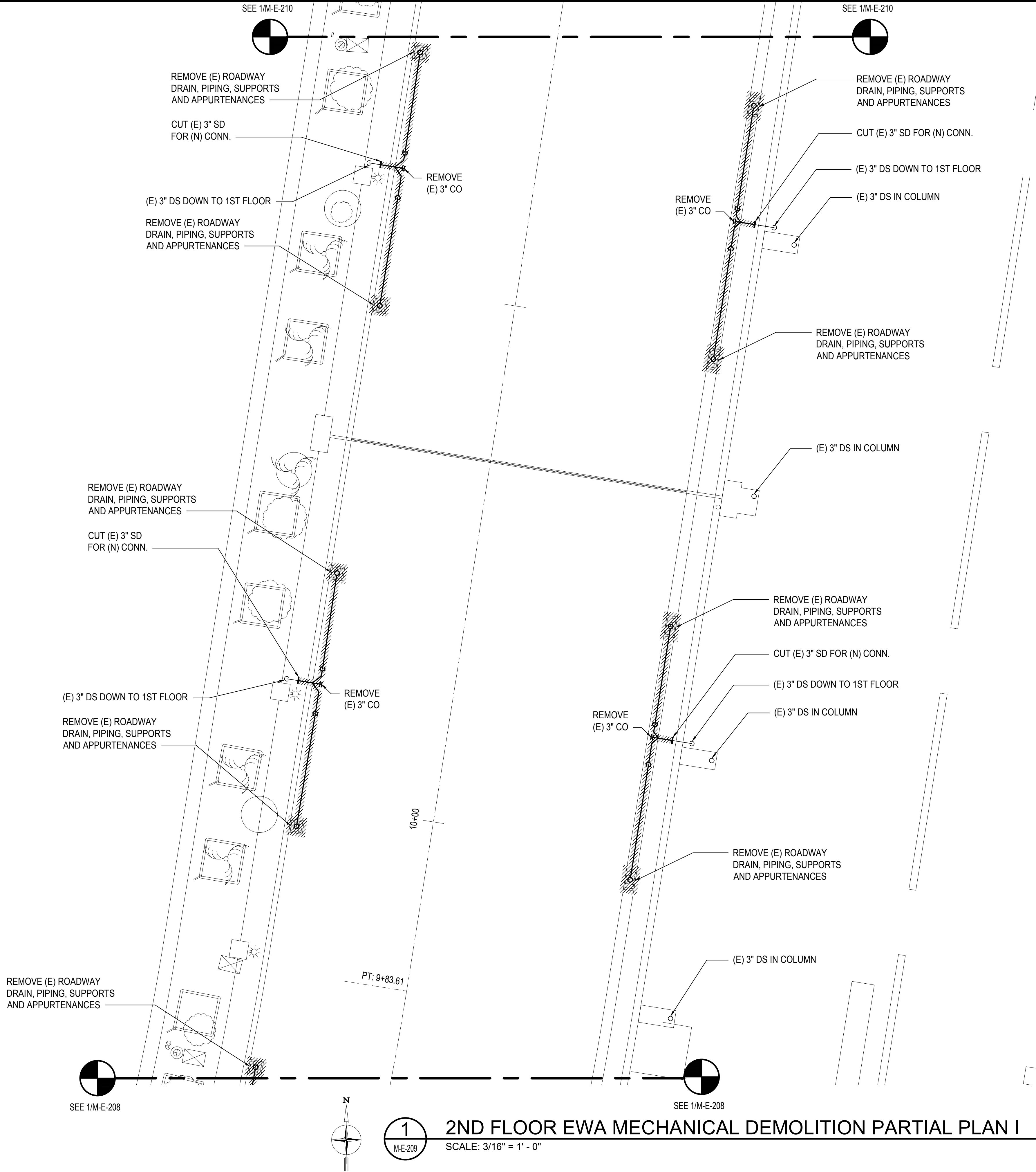

Airports Division
DEPARTMENT OF TRANSPORTATION
STATE OF HAWAII

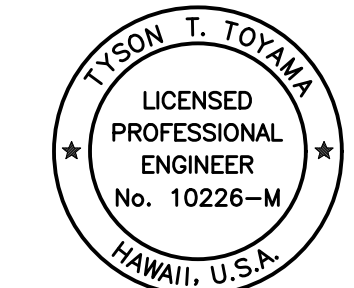

THIS WORK WAS PREPARED BY ME OR UNDER MY SUPERVISION
AND CONSTRUCTION OF THIS PROJECT WILL BE UNDER MY
OBSERVATION.

SIGNATURE: *Tyson T. Toyama* EXPIRATION DATE OF THE LICENSE: 04/30/2024

| DSGN. | DRWN. | CHKD. | APPD. |
|-------|-------|-------|-------|
| JS/KT | KT/TJ | TTT | TTT |

KEY PLAN / NOTES:

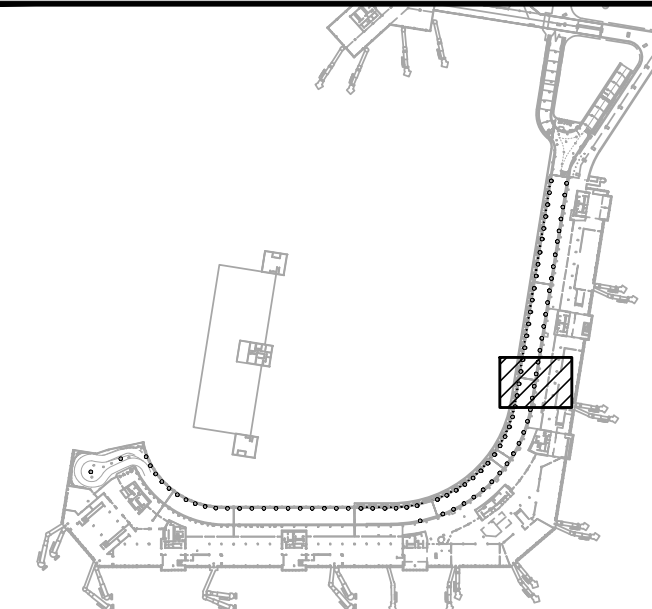

| NO. | DATE | REVISIONS |
|-----|------|-----------|
| | | |

CONSTRUCTION DOCUMENTS

SEPTEMBER, 2022
DATE

PROJECT TITLE :

**EWA AND DH CONCOURSE
ROADWAY IMPROVEMENTS
PHASE 1**

AT
DANIEL K. INOUE INTERNATIONAL AIRPORT
HONOLULU, OAHU, HAWAII

PROJECT NO.:

AO1043-32

SHEET TITLE:

**2ND FLOOR EWA
MECHANICAL DEMOLITION
PARTIAL PLAN I**

| | |
|-------------------|-------------------------------|
| DATE : | DWG. NO. M-E-20 |
| SEPTEMBER, 2022 | |
| SHEET : | |
| 139 OF 247 SHEETS | |



M:\PROJECTS\2022\202219-076 DOT-A EWA DH ROADWAY\DRAWINGS\SHL 2ND LEVEL - MECHANICAL PLANS EWA\DWG

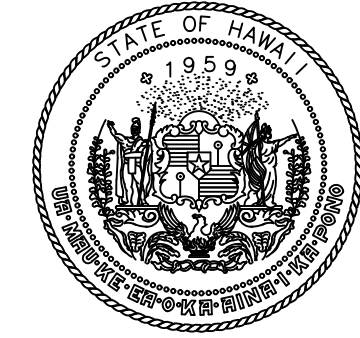
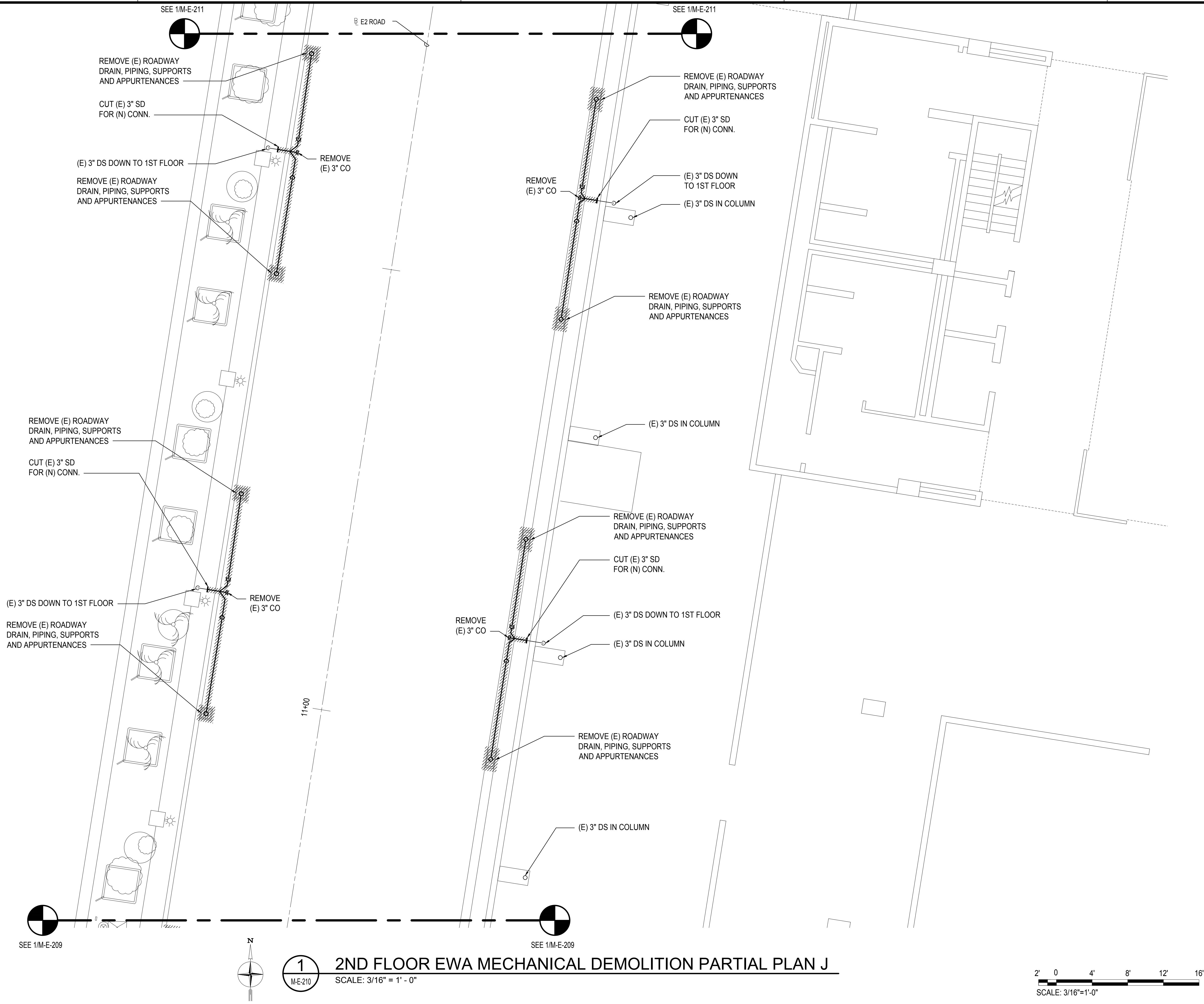

Airports Division
DEPARTMENT OF TRANSPORTATION
STATE OF HAWAII

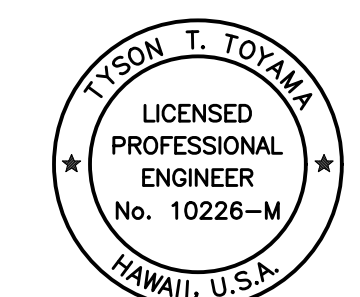

THIS WORK WAS PREPARED BY ME OR UNDER MY SUPERVISION
AND CONSTRUCTION OF THIS PROJECT WILL BE UNDER MY
OBSERVATION.

SIGNATURE: *Tyson T. Toyama* EXPIRATION DATE OF THE LICENSE: 04/30/2024

| DSGN. | DRWN. | CHKD. | APPD. |
|-------|-------|-------|-------|
| JS/KT | KT/TJ | TTT | TTT |

KEY PLAN / NOTES:

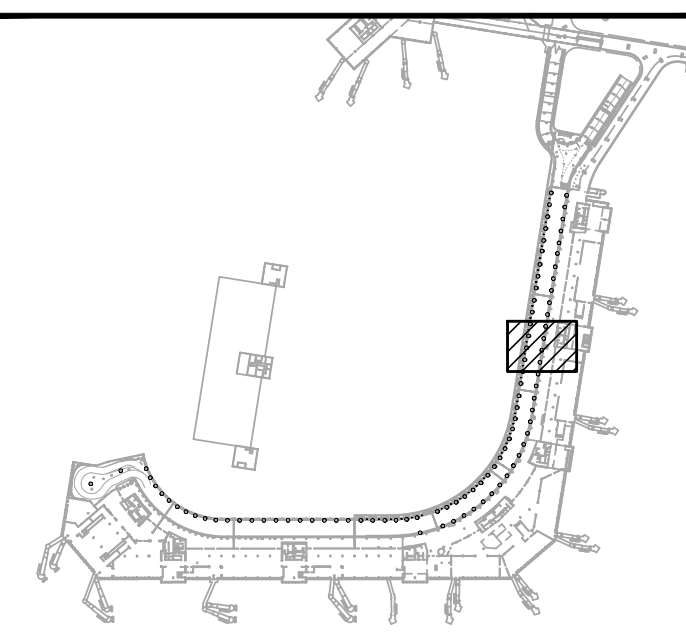

| NO. | DATE | REVISIONS |
|-----|------|-----------|
| | | |

CONSTRUCTION DOCUMENTS

SEPTEMBER, 2022
DATE

PROJECT TITLE :

**EWA AND DH CONCOURSE
ROADWAY IMPROVEMENTS
PHASE 1**

AT
DANIEL K. INOUE INTERNATIONAL AIRPORT
HONOLULU, OAHU, HAWAII

PROJECT NO.:

AO1043-32

SHEET TITLE:

**2ND FLOOR EWA
MECHANICAL DEMOLITION
PARTIAL PLAN J**

| DATE : | DWG. NO. |
|-------------------|----------------|
| SEPTEMBER, 2022 | M-E-210 |
| SHEET : | |
| 140 OF 247 SHEETS | |

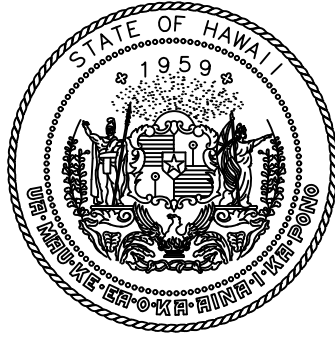
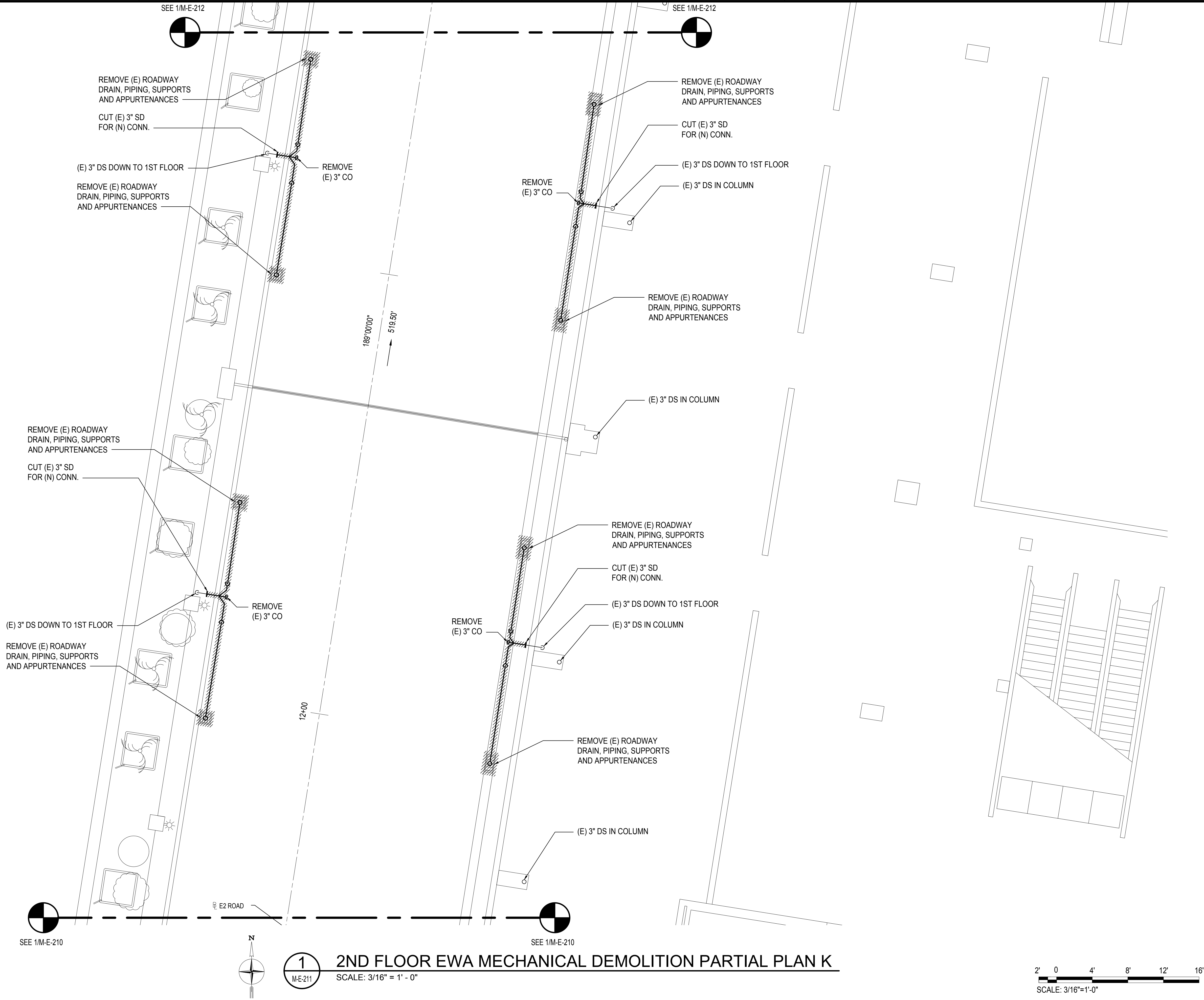

Airports Division
DEPARTMENT OF TRANSPORTATION
STATE OF HAWAII

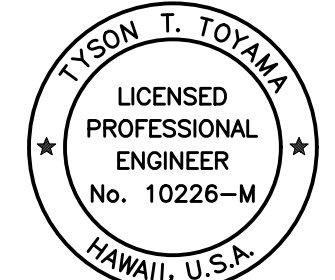

THIS WORK WAS PREPARED BY ME OR UNDER MY SUPERVISION
AND CONSTRUCTION OF THIS PROJECT WILL BE UNDER MY
OBSERVATION.

SIGNATURE: *Tyson T. Toyama* EXPIRATION DATE OF THE LICENSE: 04/30/2024

| DSGN. | DRWN. | CHKD. | APPD. |
|-------|-------|-------|-------|
| JS/KT | KT/TJ | TTT | TTT |

KEY PLAN / NOTES:

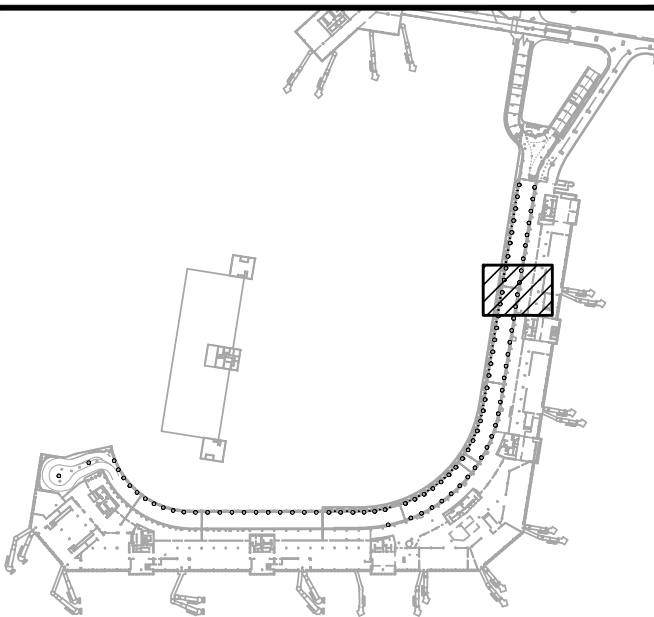

| NO. | DATE | REVISIONS |
|-----|------|-----------|
| | | |

CONSTRUCTION DOCUMENTS

SEPTEMBER, 2022
DATE

PROJECT TITLE :

**EWA AND DH CONCOURSE
ROADWAY IMPROVEMENTS
PHASE 1**

AT
DANIEL K. INOUE INTERNATIONAL AIRPORT
HONOLULU, OAHU, HAWAII

PROJECT NO.:

AO1043-32

SHEET TITLE:

**2ND FLOOR EWA
MECHANICAL DEMOLITION
PARTIAL PLAN K**

| DATE : | DWG. NO. |
|-------------------|----------------|
| SEPTEMBER, 2022 | M-E-211 |
| SHEET : | |
| 141 OF 247 SHEETS | |

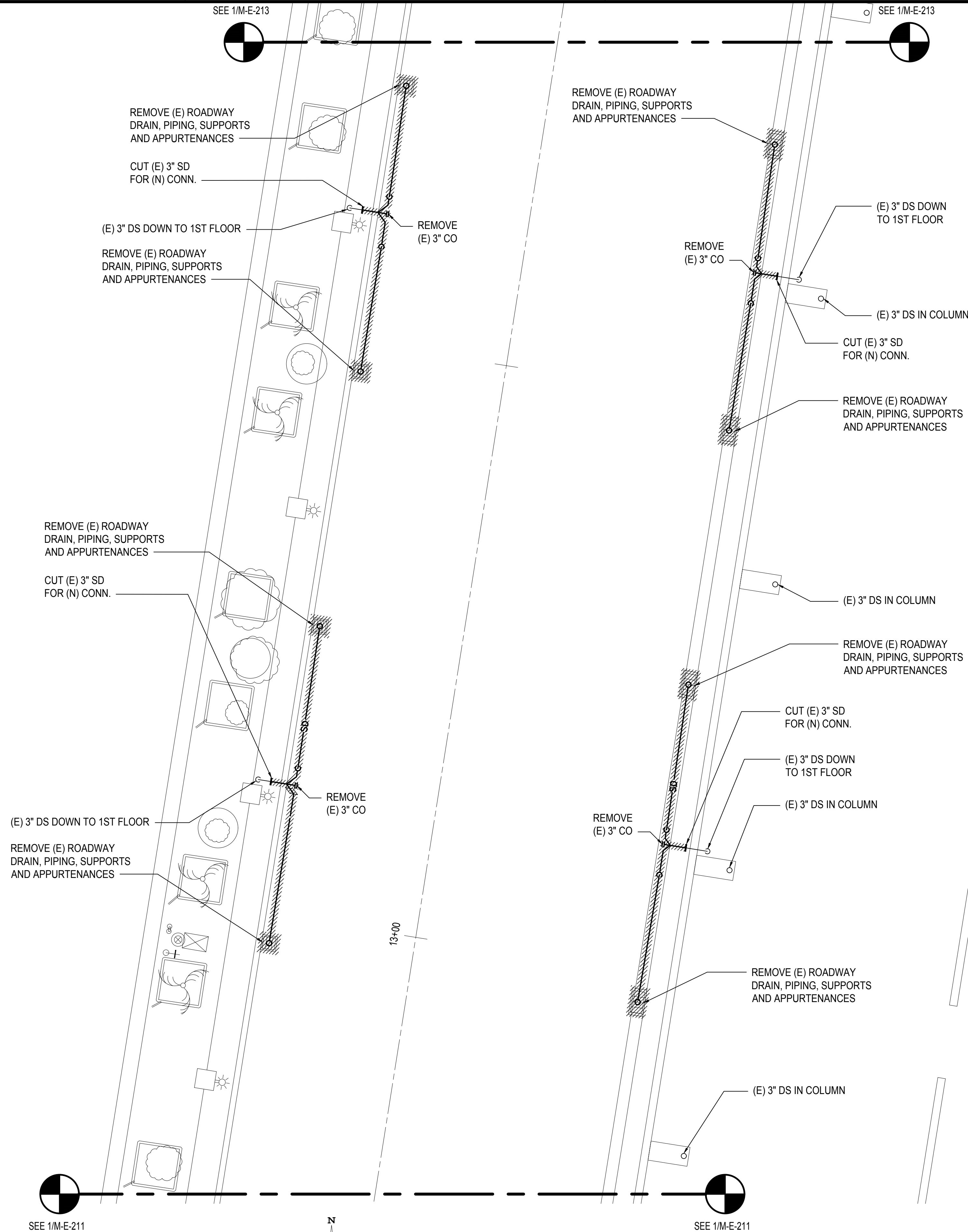

SEE 1/M-E-211

SEE 1/M-E-213

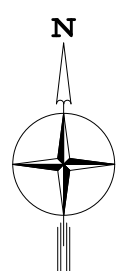

1
M-E-212

2ND FLOOR EWA MECHANICAL DEMOLITION PARTIAL PLAN L
SCALE: 3/16" = 1' - 0"

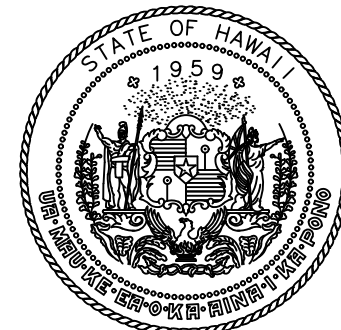
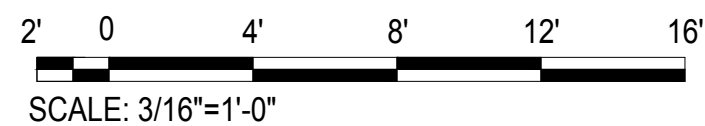

Airports Division
DEPARTMENT OF TRANSPORTATION
STATE OF HAWAII



THIS WORK WAS PREPARED BY ME OR UNDER MY SUPERVISION
AND CONSTRUCTION OF THIS PROJECT WILL BE UNDER MY
OBSERVATION.

Tyson T. Toyama
SIGNATURE EXPIRATION DATE OF THE LICENSE 04/30/2024

| DSGN. | DRWN. | CHKD. | APPD. |
|-------|-------|-------|-------|
| JS/KT | KT/TJ | TTT | TTT |

KEY PLAN / NOTES:

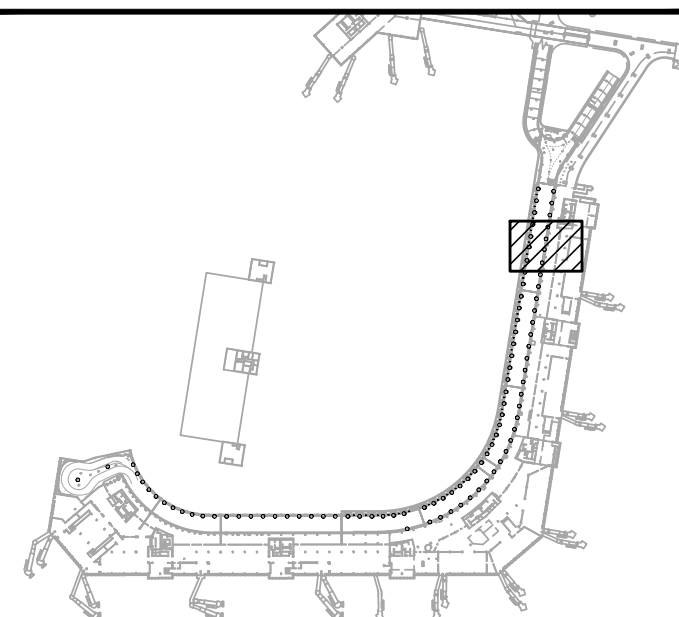

| NO. | DATE | REVISIONS |
|-----|------|-----------|
| | | |

CONSTRUCTION
DOCUMENTS

SEPTEMBER, 2022
DATE

PROJECT TITLE :

EWA AND DH CONCOURSE
ROADWAY IMPROVEMENTS
PHASE 1

AT
DANIEL K. INOUE INTERNATIONAL AIRPORT
HONOLULU, OAHU, HAWAII

PROJECT NO.:

AO1043-32

SHEET TITLE:

2ND FLOOR EWA
MECHANICAL DEMOLITION
PARTIAL PLAN L

DATE :
SEPTEMBER, 2022
SHEET :

DWG. NO.

M-E-212

142 OF 247 SHEETS

M:\PROJECTS\2022\219-000\219-076.DWG EWA DH ROADWAY IMPROVEMENTS PHASE 1 - MECHANICAL PLANS EWA.DWG

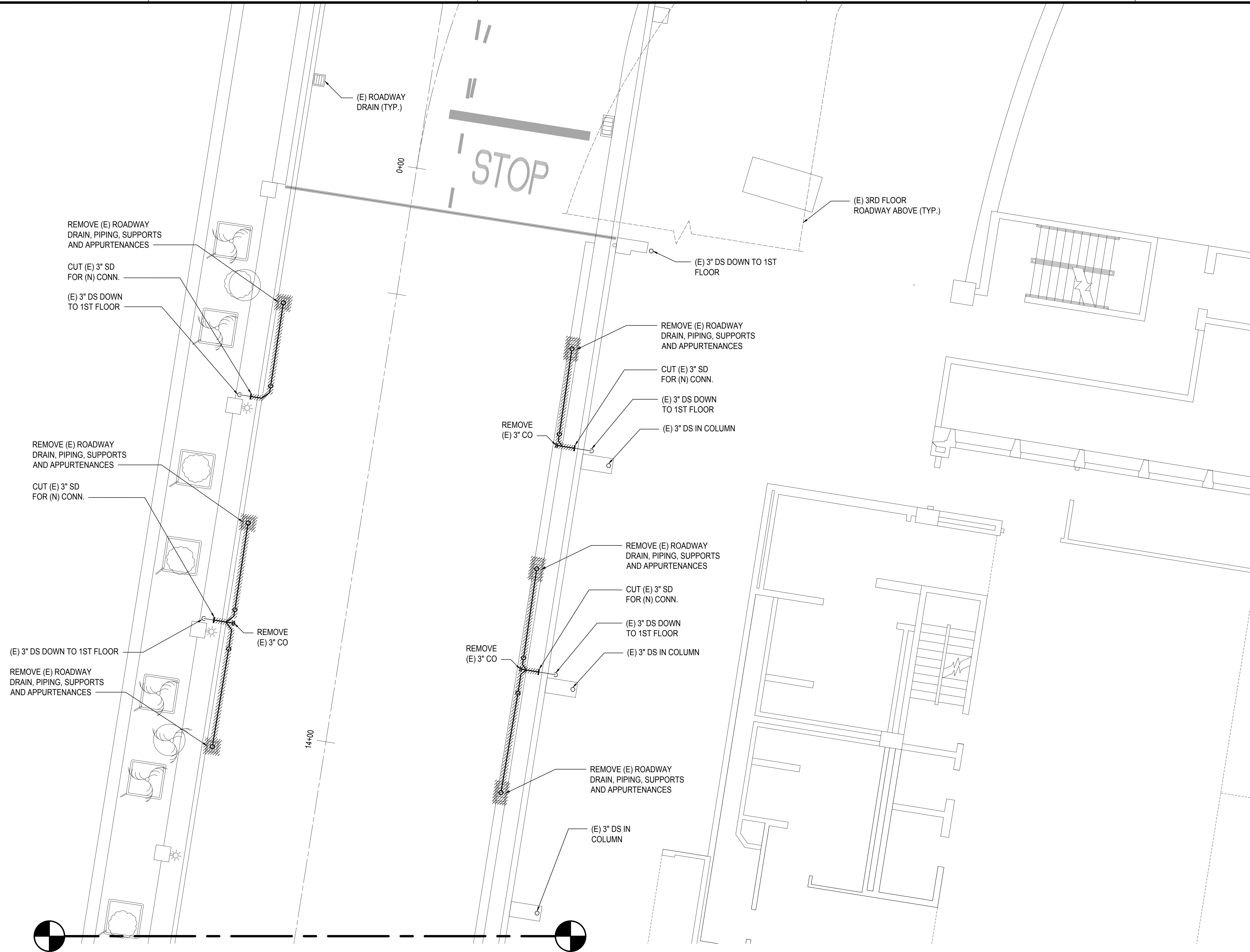

SEE 1/M-E-212

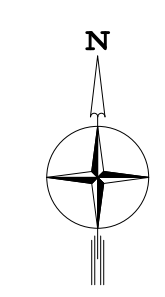

1
M-E-213

2ND FLOOR EWA MECHANICAL DEMOLITION PARTIAL PLAN M
SCALE: 3/16" = 1' - 0"

SEE 1/M-E-212

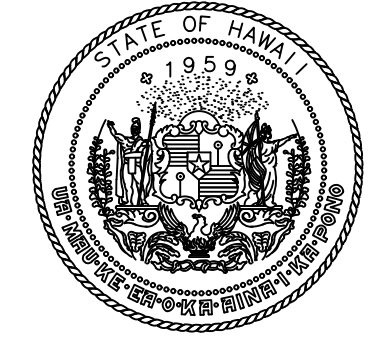
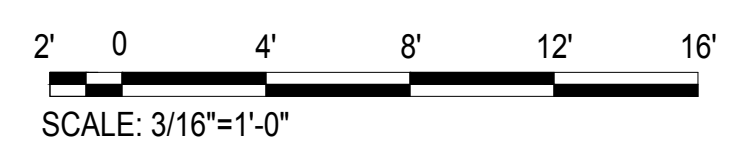

Airports Division
DEPARTMENT OF TRANSPORTATION
STATE OF HAWAII



THIS WORK WAS PREPARED BY ME OR UNDER MY SUPERVISION AND CONSTRUCTION OF THIS PROJECT WILL BE UNDER MY OBSERVATION.

SIGNATURE: *Tyson T. Toyama* EXPIRATION DATE OF THE LICENSE: 04/30/2024

| DSGN. | DRWN. | CHKD. | APPD. |
|-------|-------|-------|-------|
| JS/KT | KT/TJ | TTT | TTT |

KEY PLAN / NOTES:

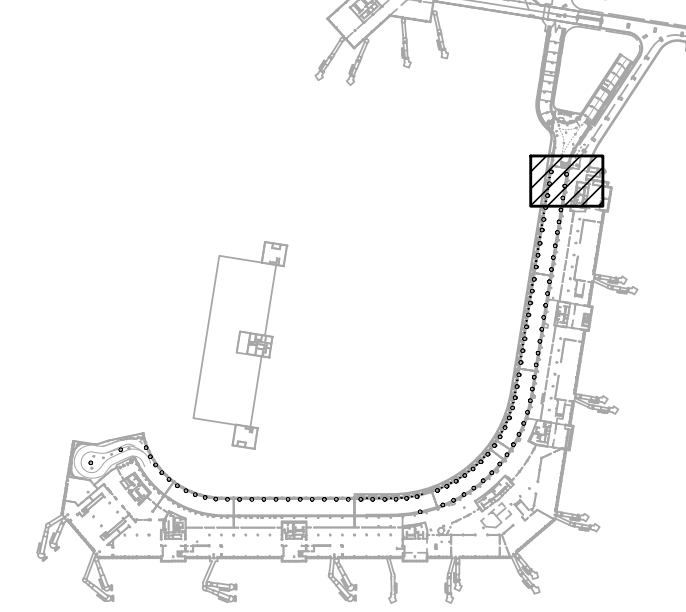

| NO. | DATE | REVISIONS |
|-----|------|-----------|
|-----|------|-----------|

CONSTRUCTION DOCUMENTS
SEPTEMBER, 2022
DATE

PROJECT TITLE :

EWA AND DH CONCOURSE ROADWAY IMPROVEMENTS PHASE 1

AT
DANIEL K. INOUE INTERNATIONAL AIRPORT
HONOLULU, OAHU, HAWAII

PROJECT NO.:

AO1043-32

SHEET TITLE:

2ND FLOOR EWA MECHANICAL DEMOLITION PARTIAL PLAN M

DATE :
SEPTEMBER, 2022

SHEET :
143 OF 247 SHEETS

DWG. NO.

M-E-213

M:\PROJECTS\2020\210476 DOT A EWA DH ROADWAY\DRAWINGS\SHL 2ND LEVEL - MECHANICAL PLANS EWA\DWG