

Airports Division  
DEPARTMENT OF TRANSPORTATION  
STATE OF HAWAII



THIS WORK WAS PREPARED BY ME OR UNDER MY SUPERVISION  
AND CONSTRUCTION OF THIS PROJECT WILL BE UNDER MY  
OBSERVATION.

*Tyson T. Toyama*  
SIGNATURE

04/30/2024  
EXPIRATION DATE OF THE LICENSE

DSGN.	DRWN.	CHKD.	APPD.
JS/KT	KT/TJ	TTT	TTT

KEY PLAN / NOTES:

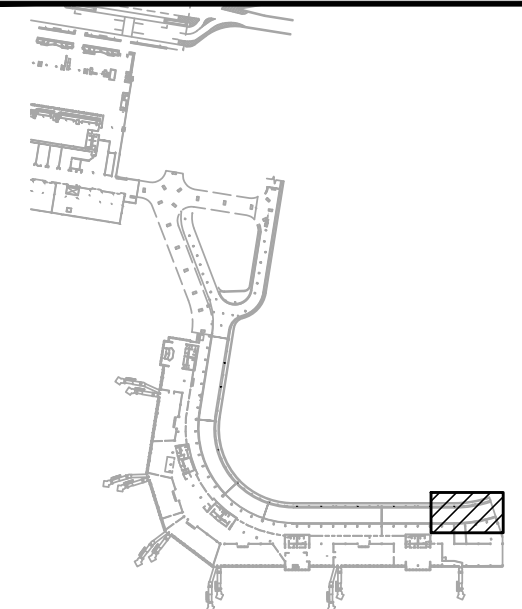

NO.	DATE	REVISIONS

CONSTRUCTION  
DOCUMENTS

SEPTEMBER, 2022  
DATE

PROJECT TITLE :

EWA AND DH CONCOURSE  
ROADWAY IMPROVEMENTS  
PHASE 1

AT  
DANIEL K. INOUE INTERNATIONAL AIRPORT  
HONOLULU, OAHU, HAWAII

PROJECT NO.:

AO1043-32

SHEET TITLE:

2ND FLOOR DH  
MECHANICAL PARTIAL  
PLAN A

DATE :	DWG. NO.
SEPTEMBER, 2022	M-D-209
SHEET :	
191 OF 247 SHEETS	



1  
M-D-209

2ND FLOOR DH MECHANICAL PARTIAL PLAN A

SCALE: 3/16" = 1' - 0"

2' 0' 4' 8' 12' 16'  
SCALE: 3/16"=1'-0"

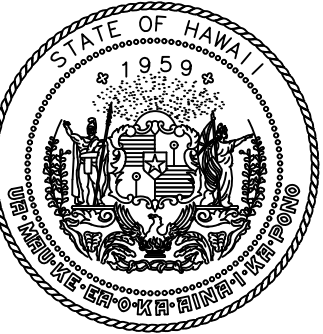
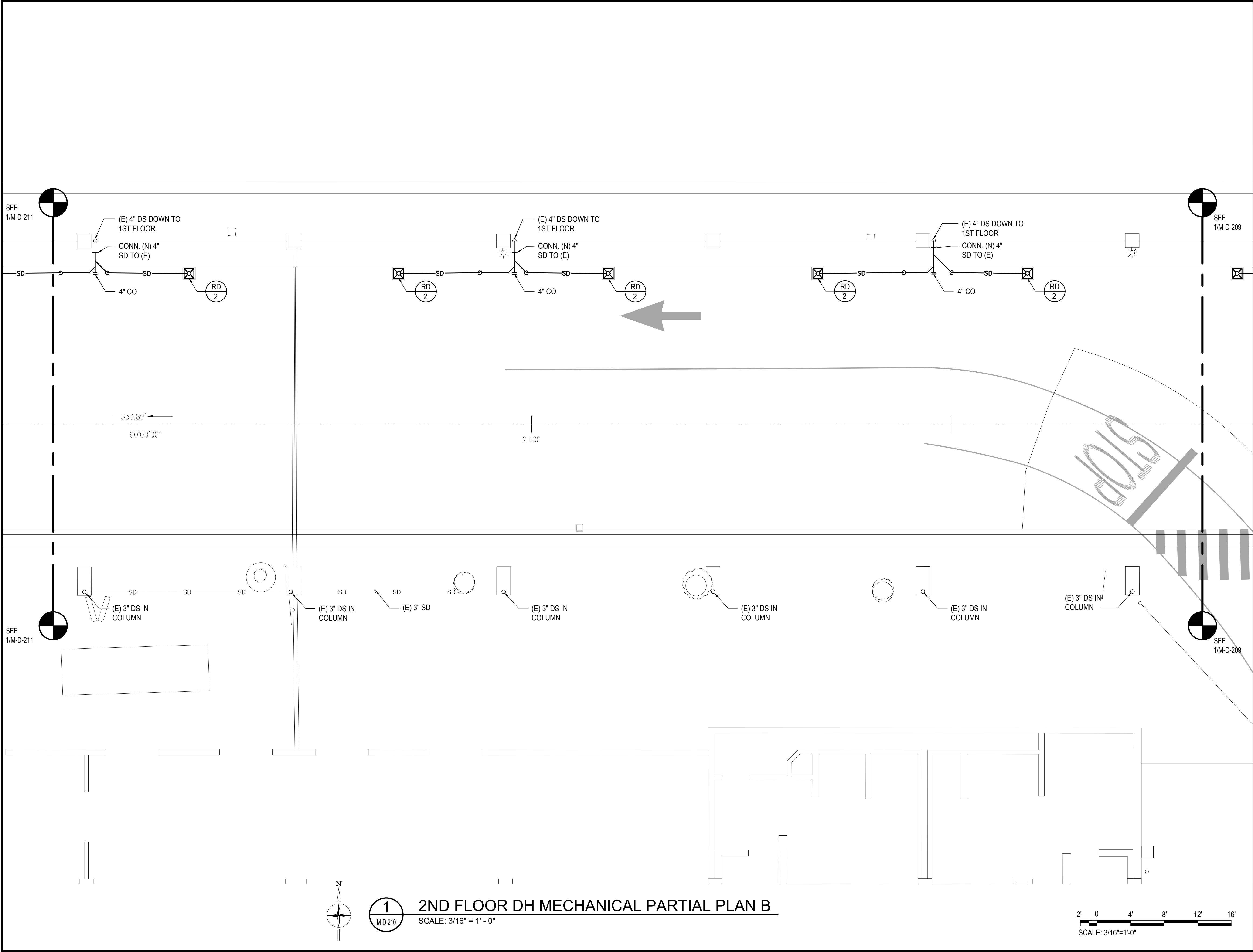

Airports Division  
DEPARTMENT OF TRANSPORTATION  
STATE OF HAWAII

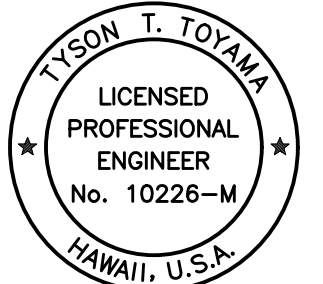

THIS WORK WAS PREPARED BY ME OR UNDER MY SUPERVISION  
AND CONSTRUCTION OF THIS PROJECT WILL BE UNDER MY  
OBSERVATION.

*Tyson T. Toyama*  
SIGNATURE

04/30/2024

EXPIRATION DATE OF THE LICENSE

DSGN.	DRWN.	CHKD.	APPD.
JS/KT	KT/TJ	TTT	TTT

### KEY PLAN / NOTES:

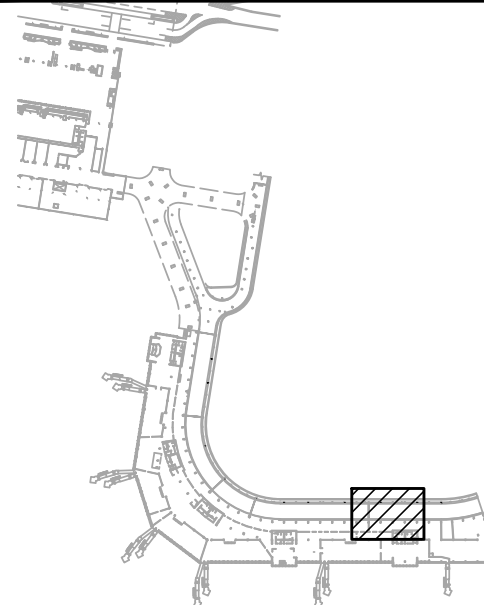

NO.	DATE	REVISIONS
-----	------	-----------

### CONSTRUCTION DOCUMENTS

SEPTEMBER, 2022  
DATE

### PROJECT TITLE :

**EWA AND DH CONCOURSE  
ROADWAY IMPROVEMENTS  
PHASE 1**

AT  
DANIEL K. INOUE INTERNATIONAL AIRPORT  
HONOLULU, OAHU, HAWAII

### PROJECT NO.:

**AO1043-32**

### SHEET TITLE:

**2ND FLOOR DH  
MECHANICAL PARTIAL  
PLAN B**

DATE :

SEPTEMBER, 2022

SHEET :

192 OF 247 SHEETS

DWG. NO.

**M-D-210**

**1**  
M-D-210

### 2ND FLOOR DH MECHANICAL PARTIAL PLAN B

SCALE: 3/16" = 1' - 0"

2' 0 4' 8' 12' 16'  
SCALE: 3/16"=1'-0"

M:\PRJ\219-000\219-076 DOT A EWA DH ROADWAY\DRAWINGS\SHL 2ND LEVEL - MECHANICAL PLANS DH.DWG

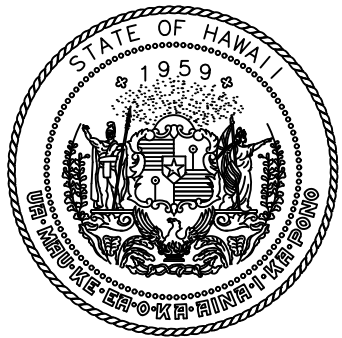
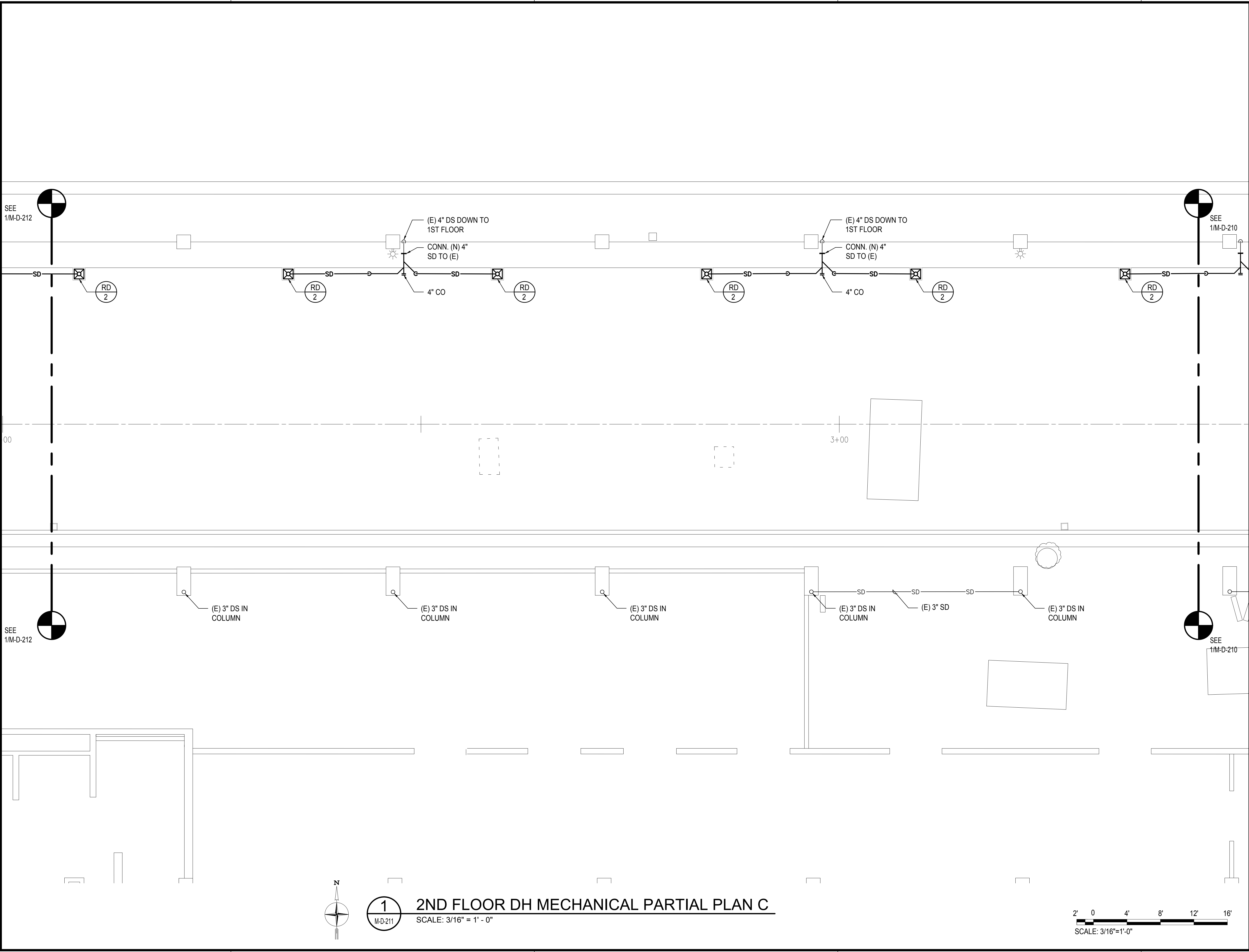

Airports Division  
DEPARTMENT OF TRANSPORTATION  
STATE OF HAWAII



THIS WORK WAS PREPARED BY ME OR UNDER MY SUPERVISION  
AND CONSTRUCTION OF THIS PROJECT WILL BE UNDER MY  
OBSERVATION.

*Tyson T. Toyama*  
SIGNATURE

04/30/2024

EXPIRATION DATE OF THE LICENSE

DSGN.	DRWN.	CHKD.	APPD.
JS/KT	KT/TJ	TTT	TTT

KEY PLAN / NOTES:

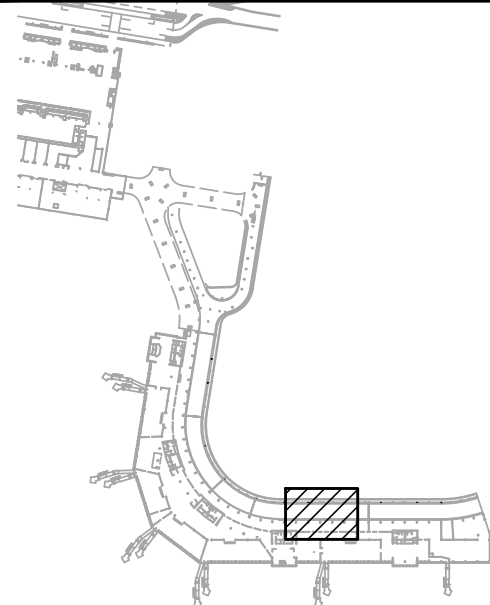

NO.	DATE	REVISIONS

CONSTRUCTION  
DOCUMENTS

SEPTEMBER, 2022  
DATE

PROJECT TITLE :

EWA AND DH CONCOURSE  
ROADWAY IMPROVEMENTS  
PHASE 1

AT  
DANIEL K. INOUE INTERNATIONAL AIRPORT  
HONOLULU, OAHU, HAWAII

PROJECT NO.:

AO1043-32

SHEET TITLE:

2ND FLOOR DH  
MECHANICAL PARTIAL  
PLAN C

DATE :

SEPTEMBER, 2022

SHEET :

193 OF 247 SHEETS

DWG. NO.

M-D-211



1  
M-D-211

2ND FLOOR DH MECHANICAL PARTIAL PLAN C

SCALE: 3/16" = 1' - 0"

2' 0' 4' 8' 12' 16'  
SCALE: 3/16"=1'-0"

M:\PROJECTS\2020\210\DOTA EWA DH ROADWAY\DRAWINGS\HNL 2ND LEVEL - MECHANICAL PLANS DH.DWG

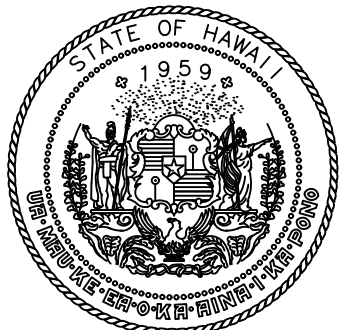
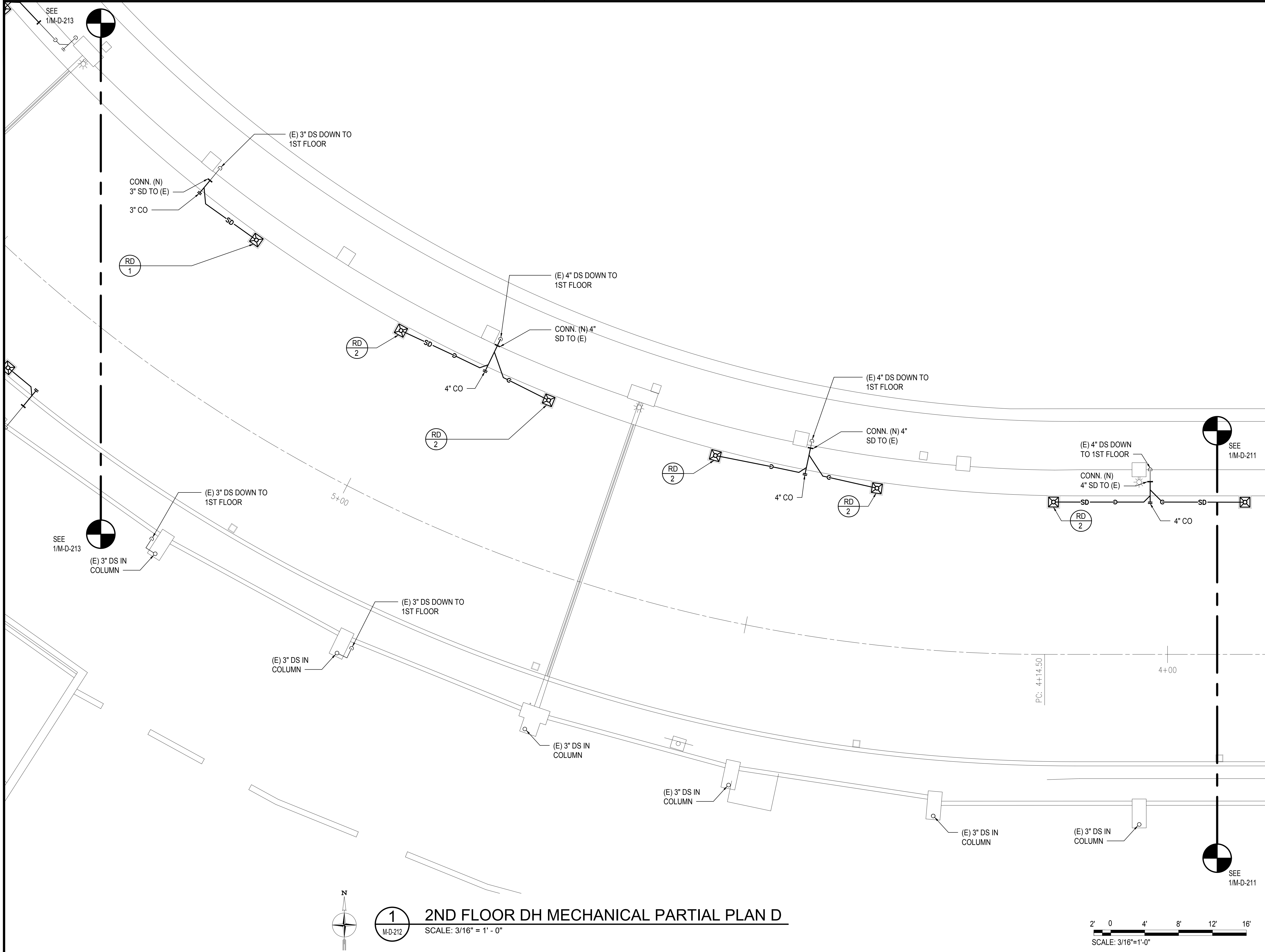

Airports Division  
DEPARTMENT OF TRANSPORTATION  
STATE OF HAWAII



THIS WORK WAS PREPARED BY ME OR UNDER MY SUPERVISION  
AND CONSTRUCTION OF THIS PROJECT WILL BE UNDER MY  
OBSERVATION.

*Tyson T. Toyama*  
SIGNATURE

04/30/2024  
EXPIRATION DATE OF THE LICENSE

DSGN.	DRWN.	CHKD.	APPD.
JS/KT	KT/TJ	TTT	TTT

KEY PLAN / NOTES:

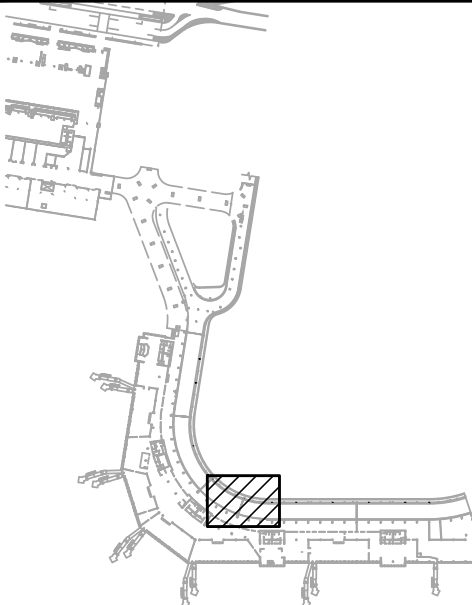

NO.	DATE	REVISIONS
-----	------	-----------

CONSTRUCTION  
DOCUMENTS

SEPTEMBER, 2022  
DATE

PROJECT TITLE :

EWA AND DH CONCOURSE  
ROADWAY IMPROVEMENTS  
PHASE 1

AT  
DANIEL K. INOUE INTERNATIONAL AIRPORT  
HONOLULU, OAHU, HAWAII

PROJECT NO.:

AO1043-32

SHEET TITLE:

2ND FLOOR DH  
MECHANICAL PARTIAL  
PLAN D

DATE :

SEPTEMBER, 2022

SHEET :

194 OF 247 SHEETS

DWG. NO.

M-D-212

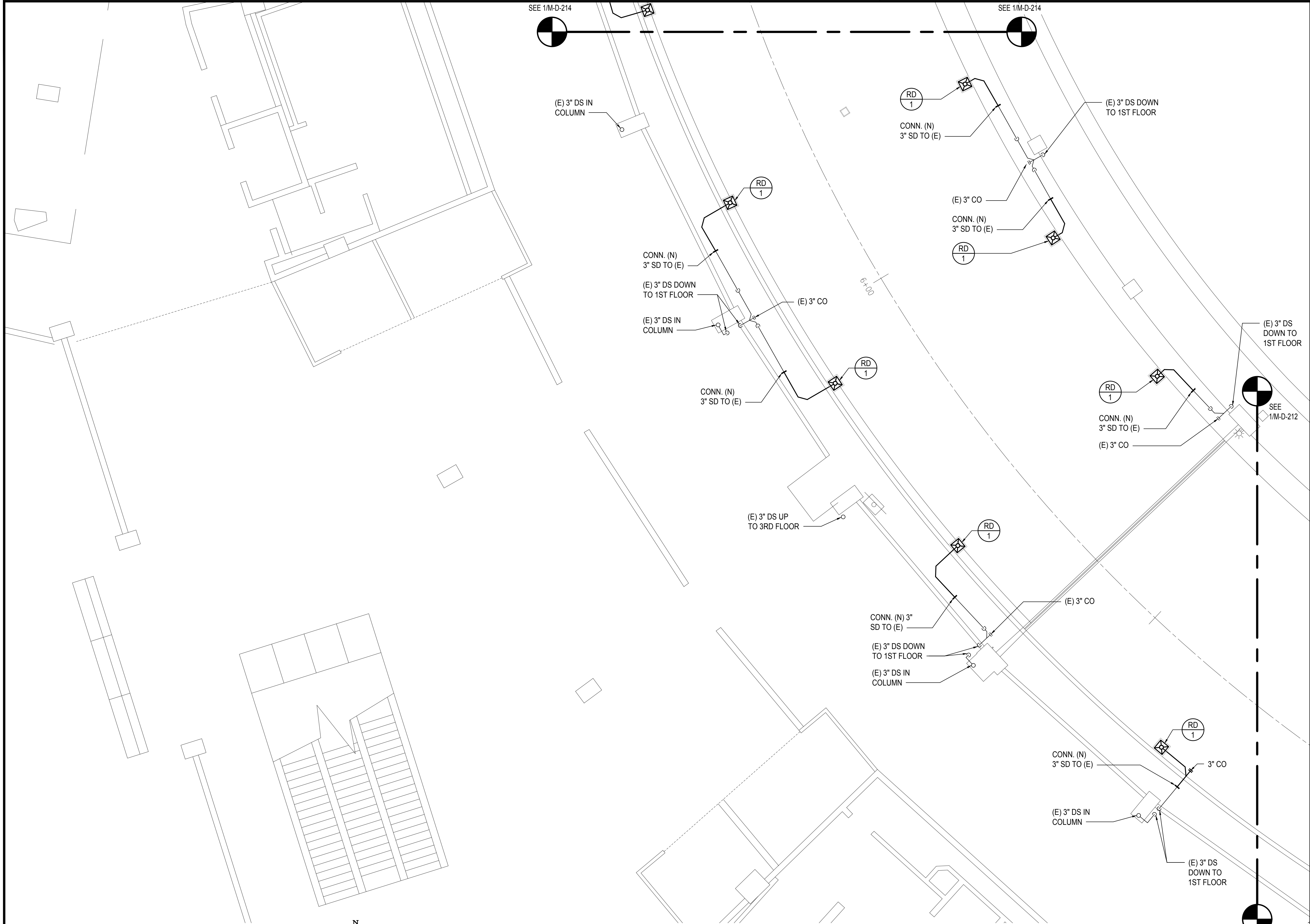

1  
M-D-213

## 2ND FLOOR DH MECHANICAL PARTIAL PLAN E

SCALE: 3/16" = 1' - 0"

2' 0' 4' 8' 12' 16'  
SCALE: 3/16"=1'-0"

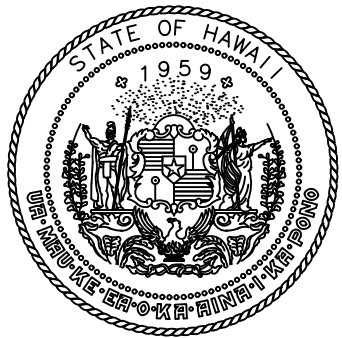

Airports Division  
DEPARTMENT OF TRANSPORTATION  
STATE OF HAWAII

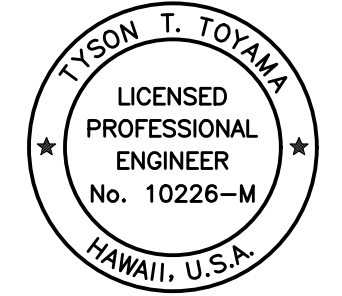

THIS WORK WAS PREPARED BY ME OR UNDER MY SUPERVISION  
AND CONSTRUCTION OF THIS PROJECT WILL BE UNDER MY  
OBSERVATION.

SIGNATURE: *Tyson T. Toyama* EXPIRATION DATE OF THE LICENSE: 04/30/2024

DSGN.	DRWN.	CHKD.	APPD.
JS/KT	KT/TJ	TTT	TTT

### KEY PLAN / NOTES:

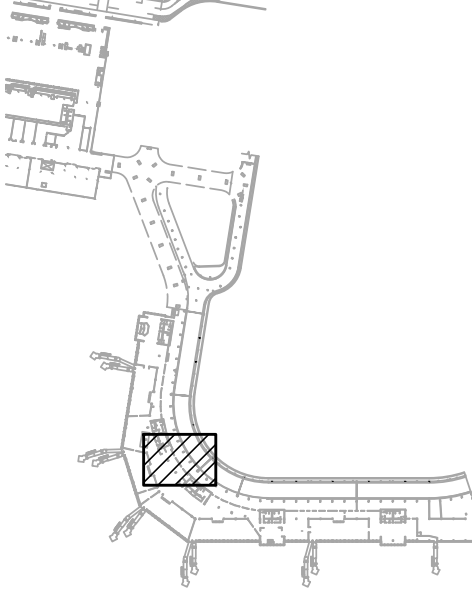

NO.	DATE	REVISIONS
-----	------	-----------

### CONSTRUCTION DOCUMENTS

SEPTEMBER, 2022  
DATE

### PROJECT TITLE :

EWA AND DH CONCOURSE  
ROADWAY IMPROVEMENTS  
PHASE 1

AT  
DANIEL K. INOUE INTERNATIONAL AIRPORT  
HONOLULU, OAHU, HAWAII

### PROJECT NO.:

AO1043-32

### SHEET TITLE:

2ND FLOOR DH  
MECHANICAL PARTIAL  
PLAN E

DATE :

SEPTEMBER, 2022

SHEET :

195 OF 247 SHEETS

DWG. NO.

M-D-213

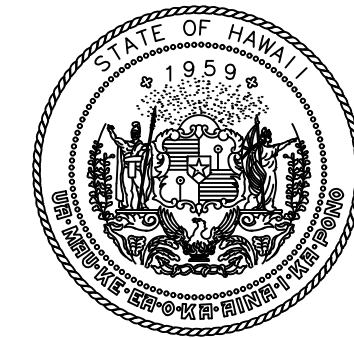
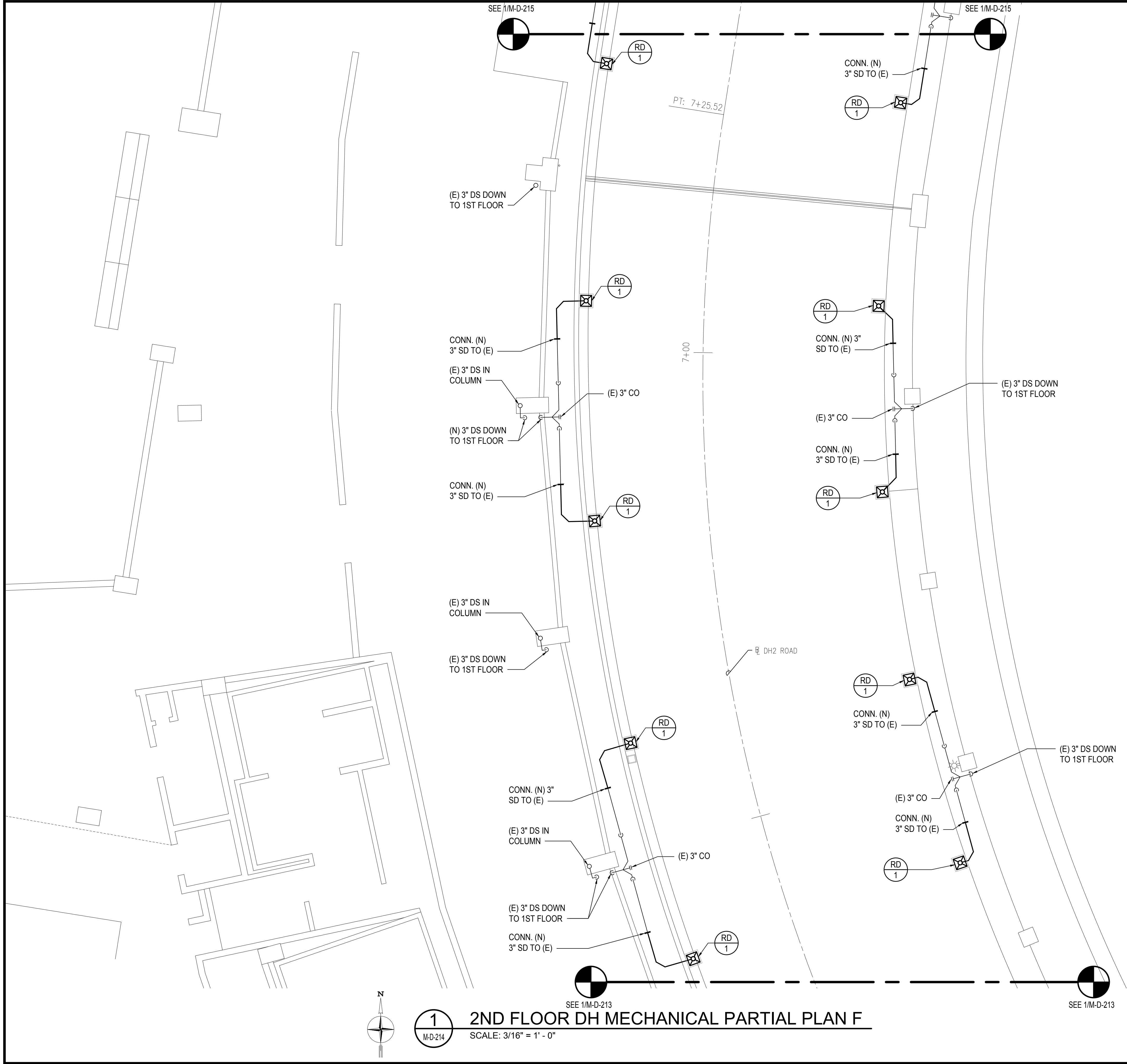

Airports Division  
DEPARTMENT OF TRANSPORTATION  
STATE OF HAWAII

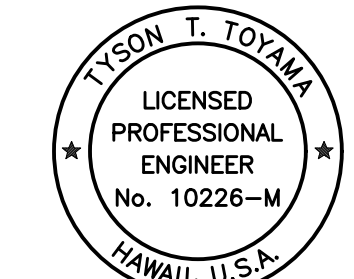

THIS WORK WAS PREPARED BY ME OR UNDER MY SUPERVISION  
AND CONSTRUCTION OF THIS PROJECT WILL BE UNDER MY  
OBSERVATION.

*Tyson T. Toyama*  
SIGNATURE EXPIRATION DATE OF THE LICENSE 04/30/2024

DSGN.	DRWN.	CHKD.	APPD.
JS/KT	KT/TJ	TTT	TTT

#### KEY PLAN / NOTES:

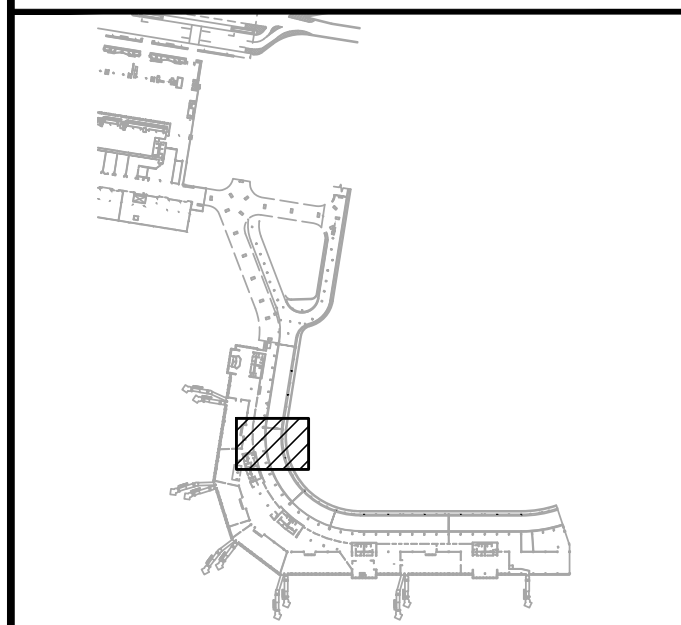

NO.	DATE	REVISIONS
-----	------	-----------

### CONSTRUCTION DOCUMENTS

SEPTEMBER, 2022  
DATE

### PROJECT TITLE :

### EWA AND DH CONCOURSE ROADWAY IMPROVEMENTS PHASE 1

AT  
DANIEL K. INOUE INTERNATIONAL AIRPORT  
HONOLULU, OAHU, HAWAII

### PROJECT NO.:

**A01043-32**

### SHEET TITLE:

2ND FLOOR DH  
MECHANICAL PARTIAL  
PLAN F

DATE :	DWG. NO.
SEPTEMBER, 2022	M-D-214
SHEET :	
196 OF 247 SHEETS	



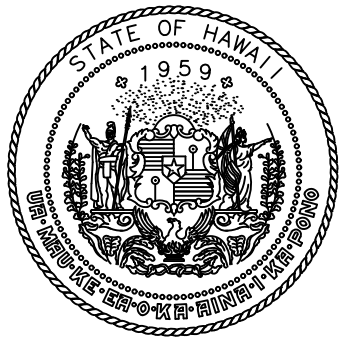
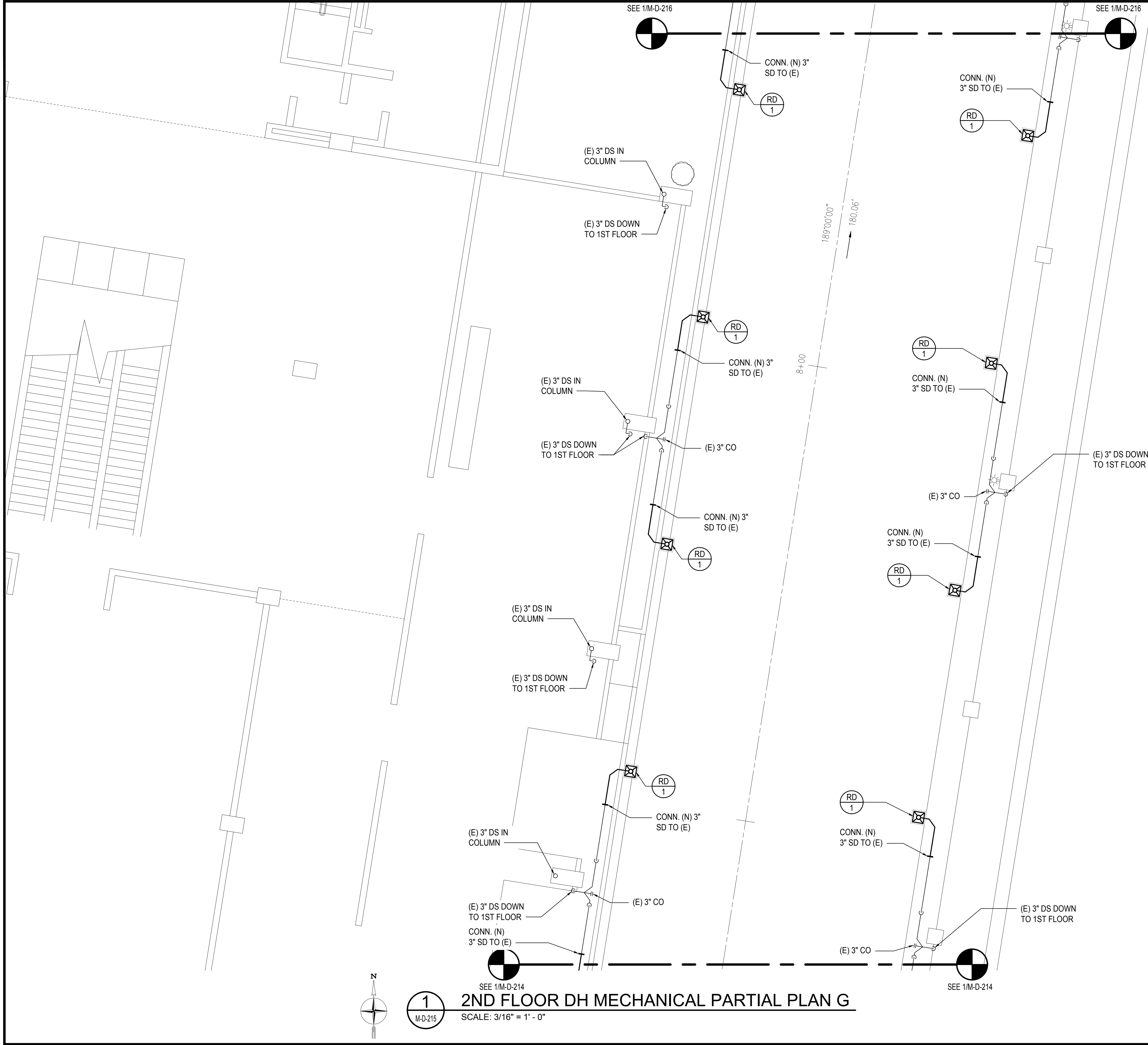

Airports Division  
DEPARTMENT OF TRANSPORTATION  
STATE OF HAWAII



THIS WORK WAS PREPARED BY ME OR UNDER MY SUPERVISION  
AND CONSTRUCTION OF THIS PROJECT WILL BE UNDER MY  
OBSERVATION.

*Tyson T. Toyama*  
SIGNATURE EXPIRATION DATE OF THE LICENSE 04/30/2024

DSGN.	DRWN.	CHKD.	APPD.
JS/KT	KT/TJ	TTT	TTT

KEY PLAN / NOTES:

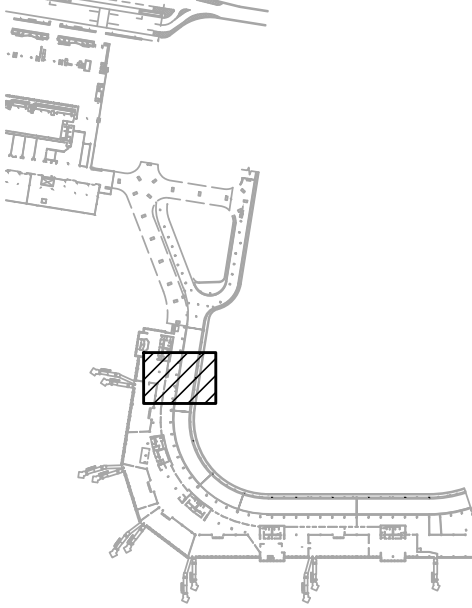

NO.	DATE	REVISIONS
-----	------	-----------

CONSTRUCTION DOCUMENTS

SEPTEMBER, 2022  
DATE

PROJECT TITLE :

EWA AND DH CONCOURSE  
ROADWAY IMPROVEMENTS  
PHASE 1

AT  
DANIEL K. INOUE INTERNATIONAL AIRPORT  
HONOLULU, OAHU, HAWAII

PROJECT NO.:

AO1043-32

SHEET TITLE:

2ND FLOOR DH  
MECHANICAL PARTIAL  
PLAN G

DATE :	DWG. NO.
SEPTEMBER, 2022	M-D-215
SHEET :	
197 OF 247 SHEETS	

M:\PRJ\219-000\219-076.DWG EWA DH ROADWAY DRAWINGS\HNL 2ND LEVEL - MECHANICAL PLANS DH.DWG

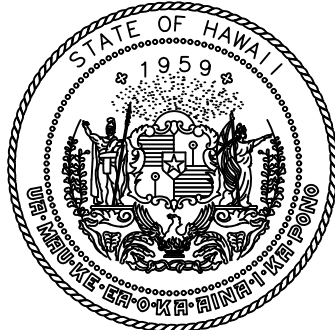
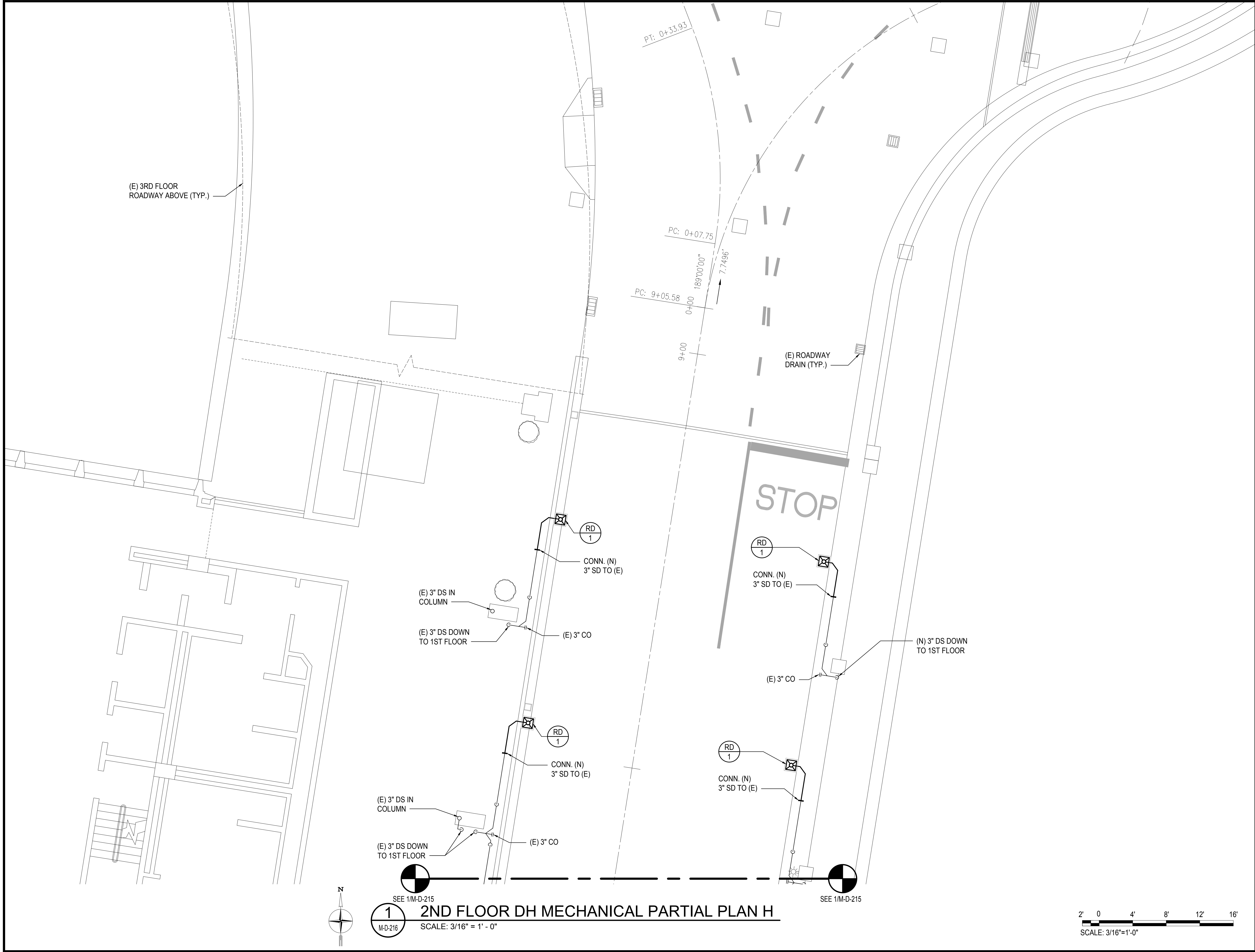

Airports Division  
DEPARTMENT OF TRANSPORTATION  
STATE OF HAWAII



THIS WORK WAS PREPARED BY ME OR UNDER MY SUPERVISION  
AND CONSTRUCTION OF THIS PROJECT WILL BE UNDER MY  
OBSERVATION.

SIGNATURE: *Tyson T. Toyama* EXPIRATION DATE OF THE LICENSE: 04/30/2024

DSGN.	DRWN.	CHKD.	APPD.
JS/KT	KT/TJ	TTT	TTT

KEY PLAN / NOTES:

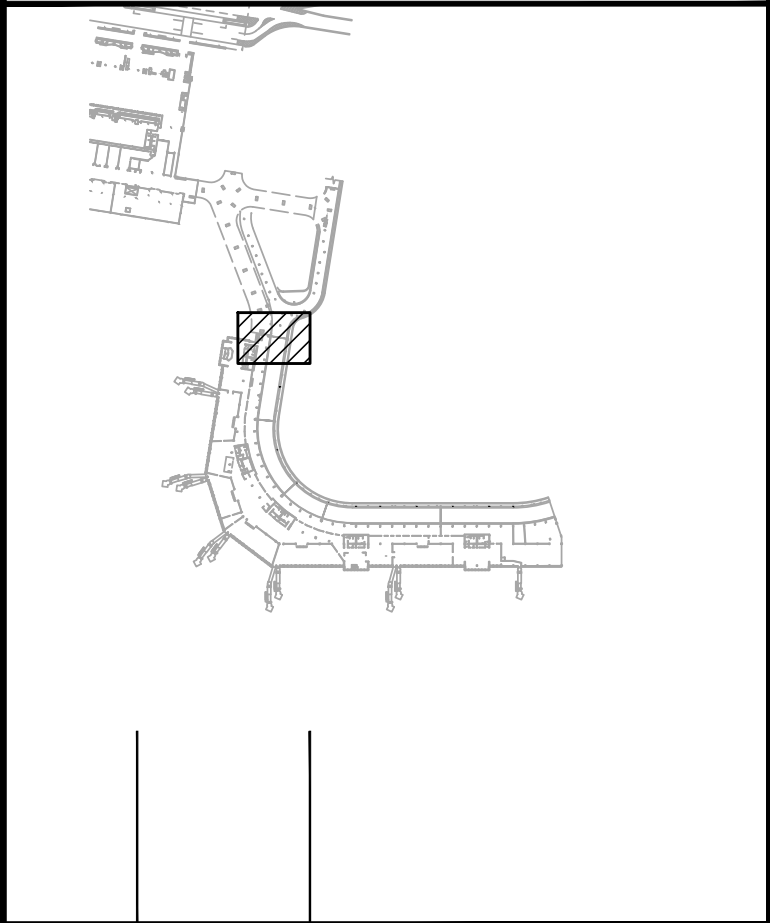

NO.	DATE	REVISIONS
-----	------	-----------

CONSTRUCTION DOCUMENTS  
SEPTEMBER, 2022  
DATE

PROJECT TITLE :  
EWA AND DH CONCOURSE  
ROADWAY IMPROVEMENTS  
PHASE 1  
AT  
DANIEL K. INOUE INTERNATIONAL AIRPORT  
HONOLULU, OAHU, HAWAII

PROJECT NO.:  
AO1043-32

SHEET TITLE:

2ND FLOOR DH  
MECHANICAL PARTIAL  
PLAN H

DATE : SEPTEMBER, 2022	DWG. NO. M-D-216
SHEET : 198 OF 247 SHEETS	