

FED. ROAD DIST. NO.	STATE	FED. AID PROJ. NO.	FISCAL YEAR	SHEET NO.	TOTAL SHEETS
HAWAII	HAW.	NH-0380(10)	2013	ADD. 72	166

Raised Pavement Markers Legend:

- ▣ Type "C" Pavement Marker
- Type "D" Pavement Marker
- Type "H" Pavement Marker
- 4 Each Type "A" Pavement Marker

TRUE NORTH
SCALE: 1" = 40 Ft.

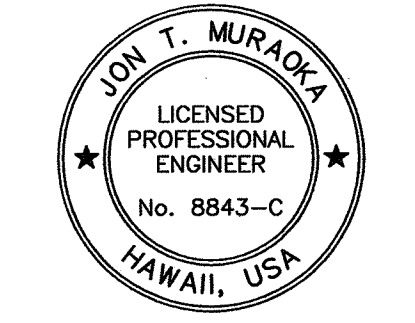
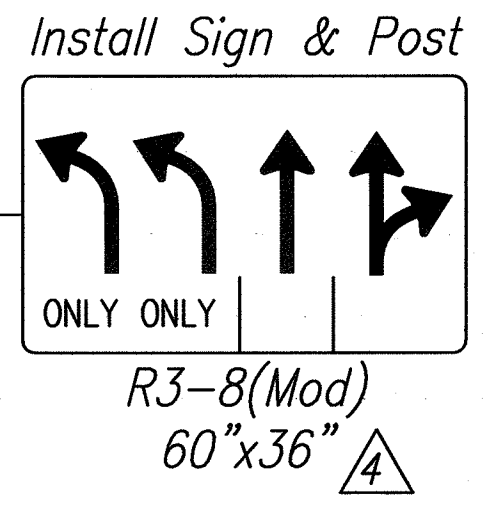
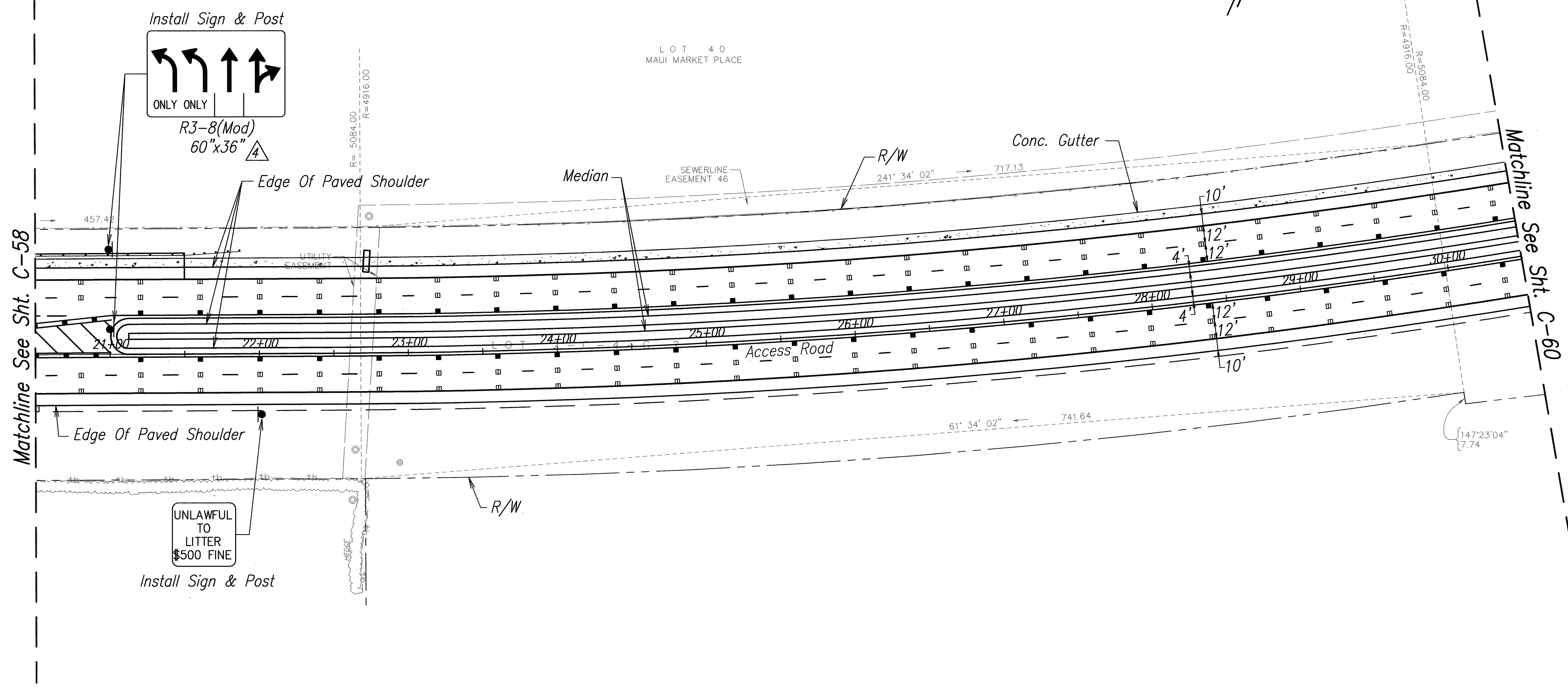

THIS WORK WAS PREPARED BY ME OR UNDER MY SUPERVISION.
APR 30, 2014
FUKUNAGA & ASSOCIATES, INC. LIC. EXP. DATE

STATE OF HAWAII
DEPARTMENT OF TRANSPORTATION
HIGHWAYS DIVISION

SIGNING AND STRIPING PLAN
ACCESS ROAD

KAHULUI AIRPORT
ACCESS ROAD, PHASE I
Federal Aid Project No. NH-0380(10)
Scale: As Shown Date: February 2013

SHEET No. C-59 OF 93 SHEETS

4	4-12-13	Add Sign Dimension
DATE	REVISION	

ORIGINAL PLAN	DATE
NOTE BOOK	DESIGNED BY
No.	CHECKED BY
	QUANTITIES BY
	DESIGNED BY
	CHECKED BY
	DATE

DRAWING NAME: C:\PROJECTS\KAHULUI\2011\PLANS\17-STRIPING\C-59 REV.DWG PLOT TIME: 04-12-13, 9:47 AM

FED. ROAD DIST. NO.	STATE	FED. AID PROJ. NO.	FISCAL YEAR	SHEET NO.	TOTAL SHEETS
HAWAII	HAW.	NH-0380(10)	2013	ADD. 73	166

Raised Pavement Markers Legend:

- ▣ Type "C" Pavement Marker
- Type "D" Pavement Marker
- Type "H" Pavement Marker
- 4 Each Type "A" Pavement Marker

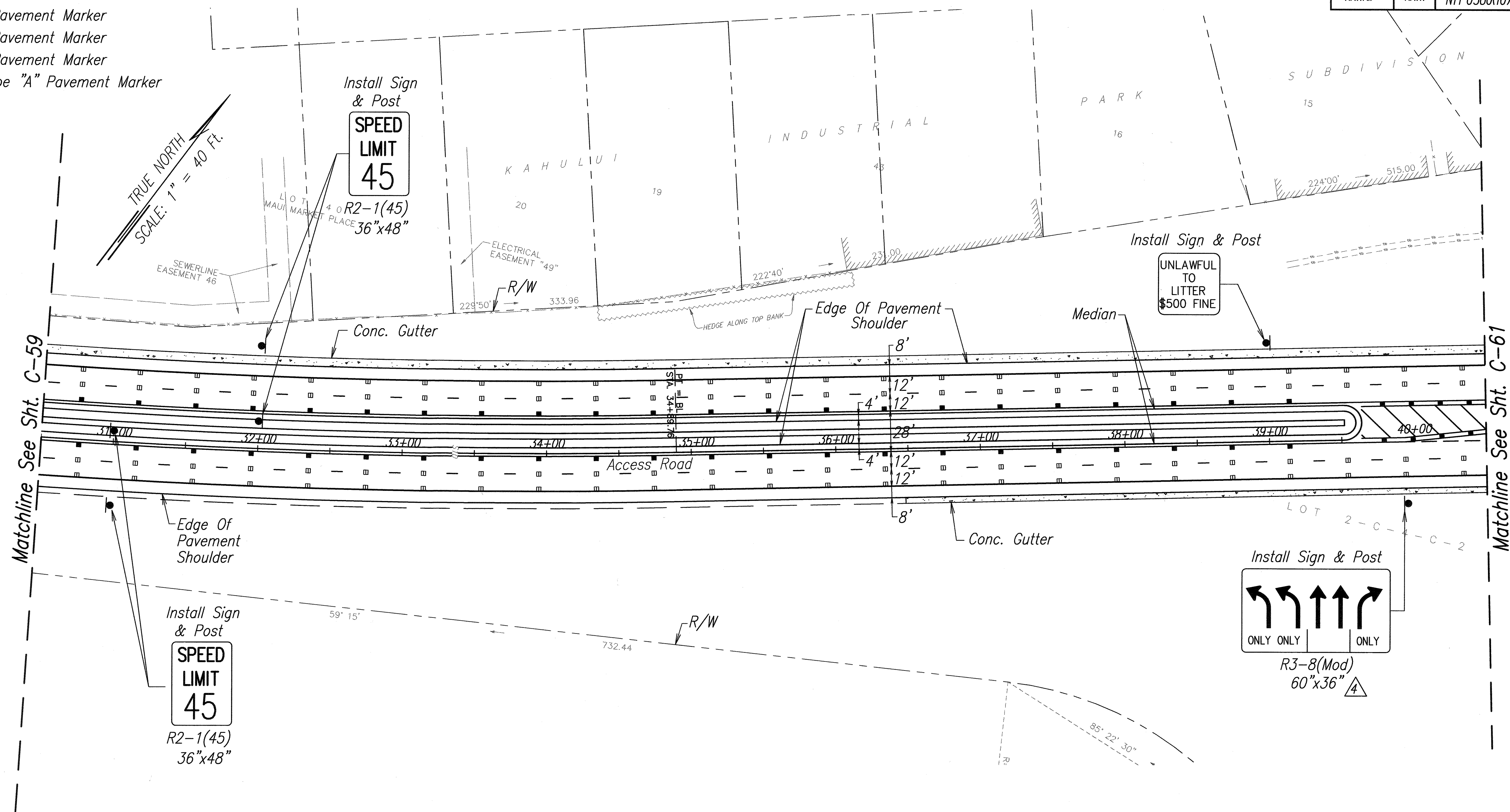

ORIGINAL PLAN	DATE
SURVEY PLOTTED BY	
TRACED BY	
DESIGNED BY	
QUANTITIES BY	
CHECKED BY	
No.	

DRAWING NAME: C:\PROJECTS\KAHULUI-2011\PLANS\17-STRIPING\C-60 REV.DWG PLOT TIME: 04-12-13, 9:48 AM

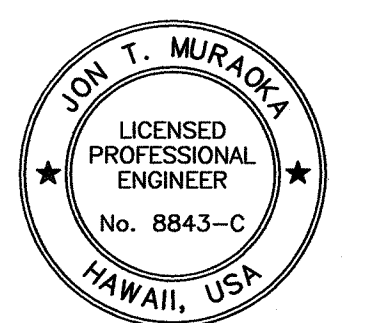

THIS WORK WAS PREPARED BY ME OR UNDER MY SUPERVISION.
 APRIL 30, 2014
 FUKUNAGA & ASSOCIATES, INC. LIC. EXP. DATE

4-12-13	Add Sign Dimension
DATE	REVISION

STATE OF HAWAII
 DEPARTMENT OF TRANSPORTATION
 HIGHWAYS DIVISION
SIGNING AND STRIPING PLAN
ACCESS ROAD

KAHULUI AIRPORT
 ACCESS ROAD, PHASE I
 Federal Aid Project No. NH-0380(10)
 Scale: As Shown Date: February 2013
 SHEET No. C-60 OF 93 SHEETS

FED. ROAD DIST. NO.	STATE	FED. AID PROJ. NO.	FISCAL YEAR	SHEET NO.	TOTAL SHEETS
HAWAII	HAW.	NH-0380(10)	2013	ADD. 74	166

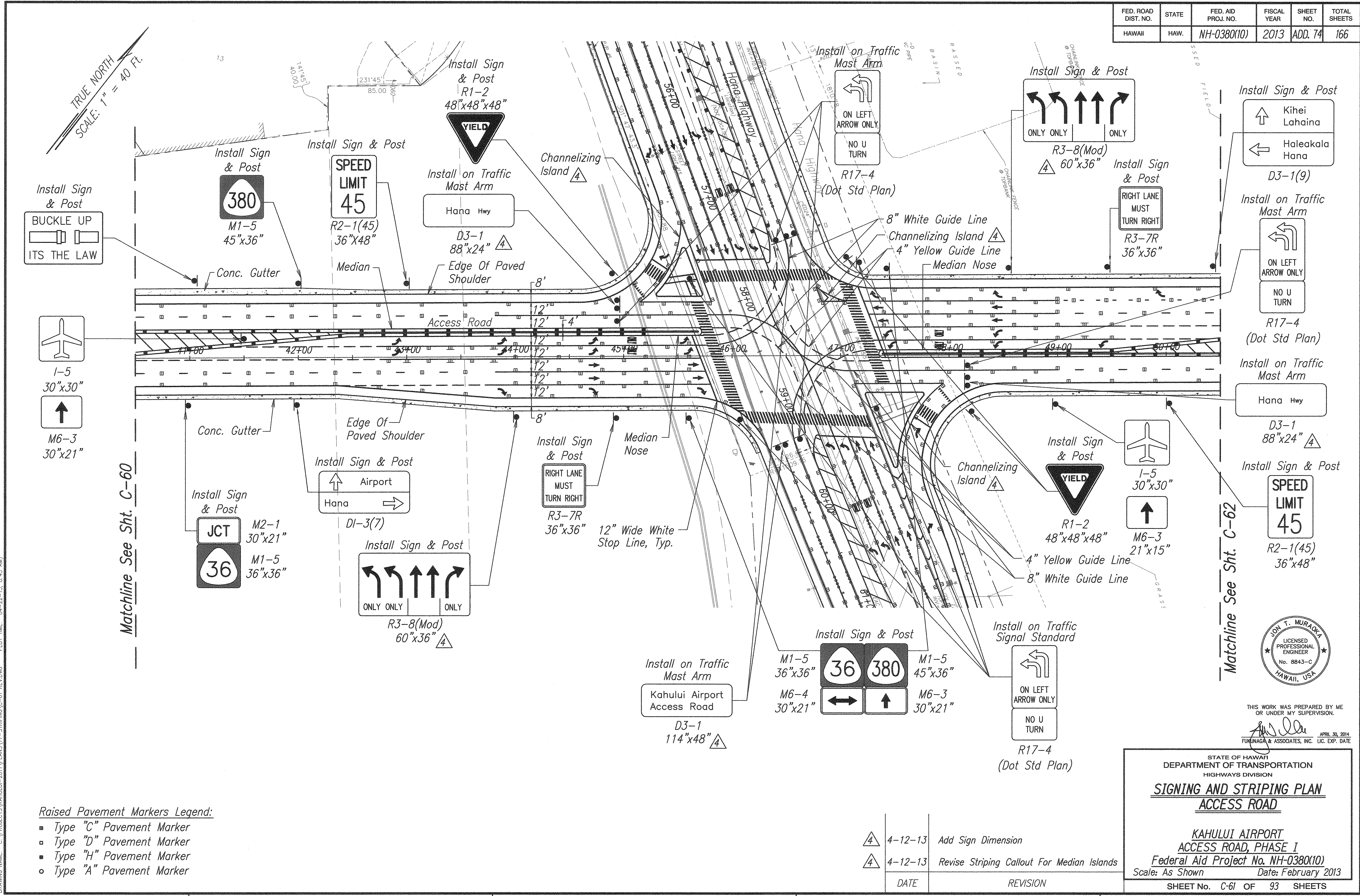

Raised Pavement Markers Legend:

- Type "C" Pavement Marker
- Type "D" Pavement Marker
- Type "H" Pavement Marker
- Type "A" Pavement Marker

DATE	REVISION
4-12-13	Add Sign Dimension
4-12-13	Revise Striping Callout For Median Islands

STATE OF HAWAII
DEPARTMENT OF TRANSPORTATION
HIGHWAYS DIVISION

SIGNING AND STRIPING PLAN
ACCESS ROAD

KAHULUI AIRPORT
ACCESS ROAD, PHASE I
Federal Aid Project No. NH-0380(10)
Scale: As Shown Date: February 2013

SHEET No. C-61 OF 93 SHEETS

ORIGINAL PLAN	DATE
DESIGNED BY	
TRACED BY	
DESIGNED BY	
QUANTITIES BY	
CHECKED BY	
No.	

DRAWING NAME: C:\PROJECTS\KAHULUI-2011\PLANS\17-STRIPING\C-61 REV.DWG PLOT TIME: 04-22-13, 8:43 AM

Matchline See Sht. C-60

Matchline See Sht. C-62

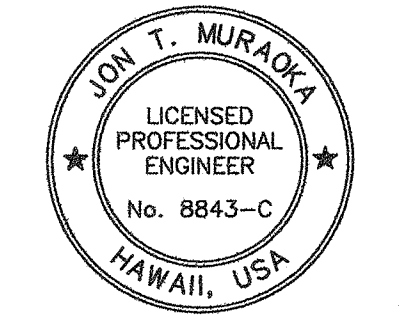

THIS WORK WAS PREPARED BY ME OR UNDER MY SUPERVISION.
APR 30, 2014
FUKUNAGA & ASSOCIATES, INC. LIC. EXP. DATE

FED. ROAD DIST. NO.	STATE	FED. AID PROJ. NO.	FISCAL YEAR	SHEET NO.	TOTAL SHEETS
HAWAII	HAW.	NH-0380(10)	2013	ADD. 75	166

Raised Pavement Markers Legend:

- ▣ Type "C" Pavement Marker
- Type "D" Pavement Marker
- Type "H" Pavement Marker
- 4 Each Type "A" Pavement Marker

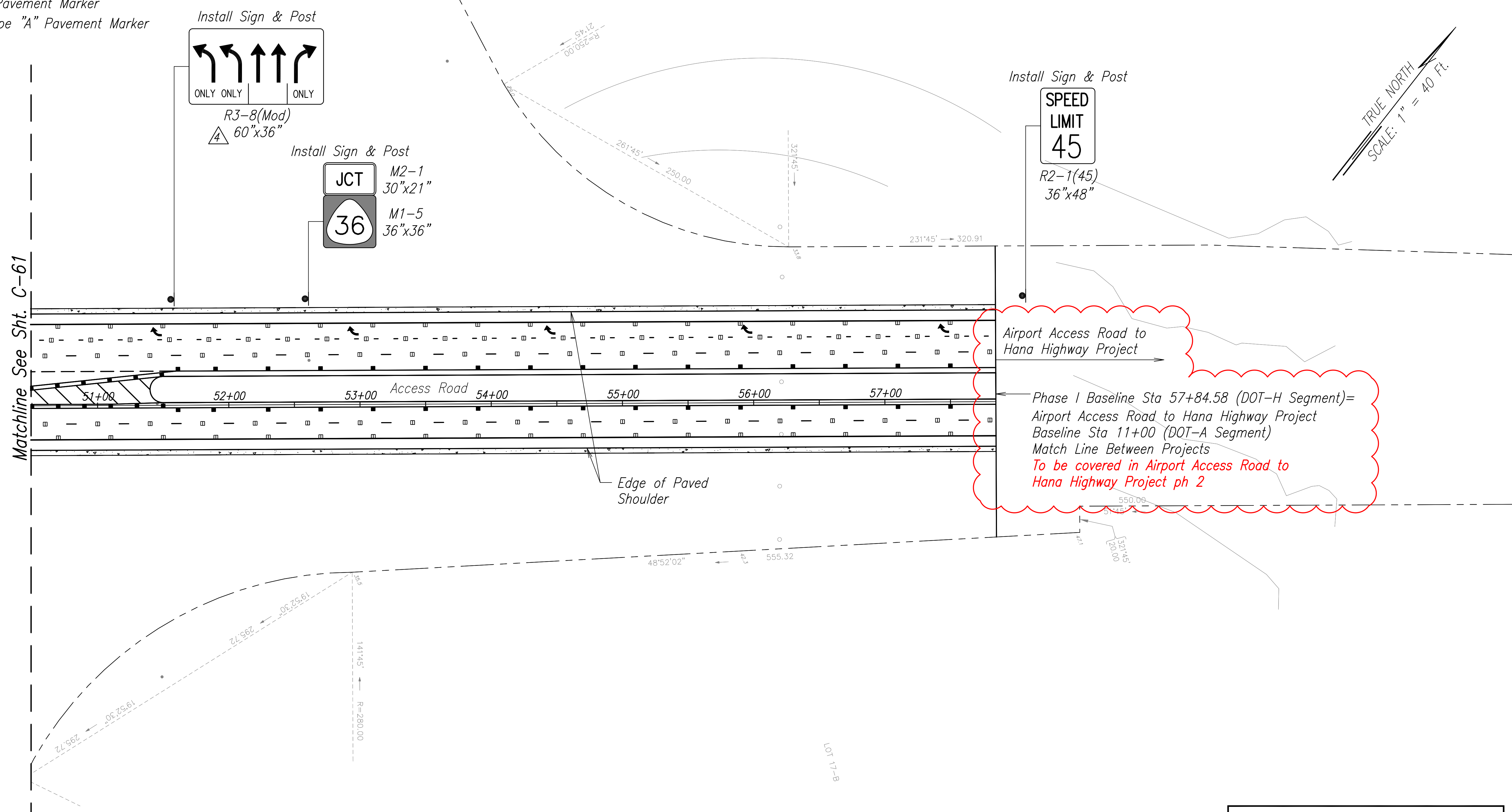

Matchline See Sht. C-61

Airport Access Road to Hana Highway Project
 Phase I Baseline Sta 57+84.58 (DOT-H Segment)=
 Airport Access Road to Hana Highway Project
 Baseline Sta 11+00 (DOT-A Segment)
 Match Line Between Projects
 To be covered in Airport Access Road to
 Hana Highway Project ph 2

ORIGINAL PLAN	DATE
NO. _____	_____
DESIGNED BY	DATE
QUANTITIES BY	_____
CHECKED BY	_____

DRAWING NAME: C:\PROJECTS\KAHULUI-2011\AS-BUILT OCTOBER 2017\CIVIL\C-62.DWG PLOT TIME: 10-25-18, 4:18 PM

4-12-13	Add Sign Dimension
DATE	REVISION

STATE OF HAWAII
 DEPARTMENT OF TRANSPORTATION
 HIGHWAYS DIVISION
SIGNING AND STRIPING PLAN
ACCESS ROAD
 KAHULUI AIRPORT
 ACCESS ROAD, PHASE I
 Federal Aid Project No. NH-0380(10)
 Scale: As Shown Date: February 2013
 SHEET No. C-62 OF 93 SHEETS

"AS-BUILT"

ADD. 75

AS-BUILT DRAWINGS

FED. ROAD DIST. NO.	STATE	FED. AID PROJ. NO.	FISCAL YEAR	SHEET NO.	TOTAL SHEETS
HAWAII	HAW.	NH-0380(10)	2013	ADD. 76	166

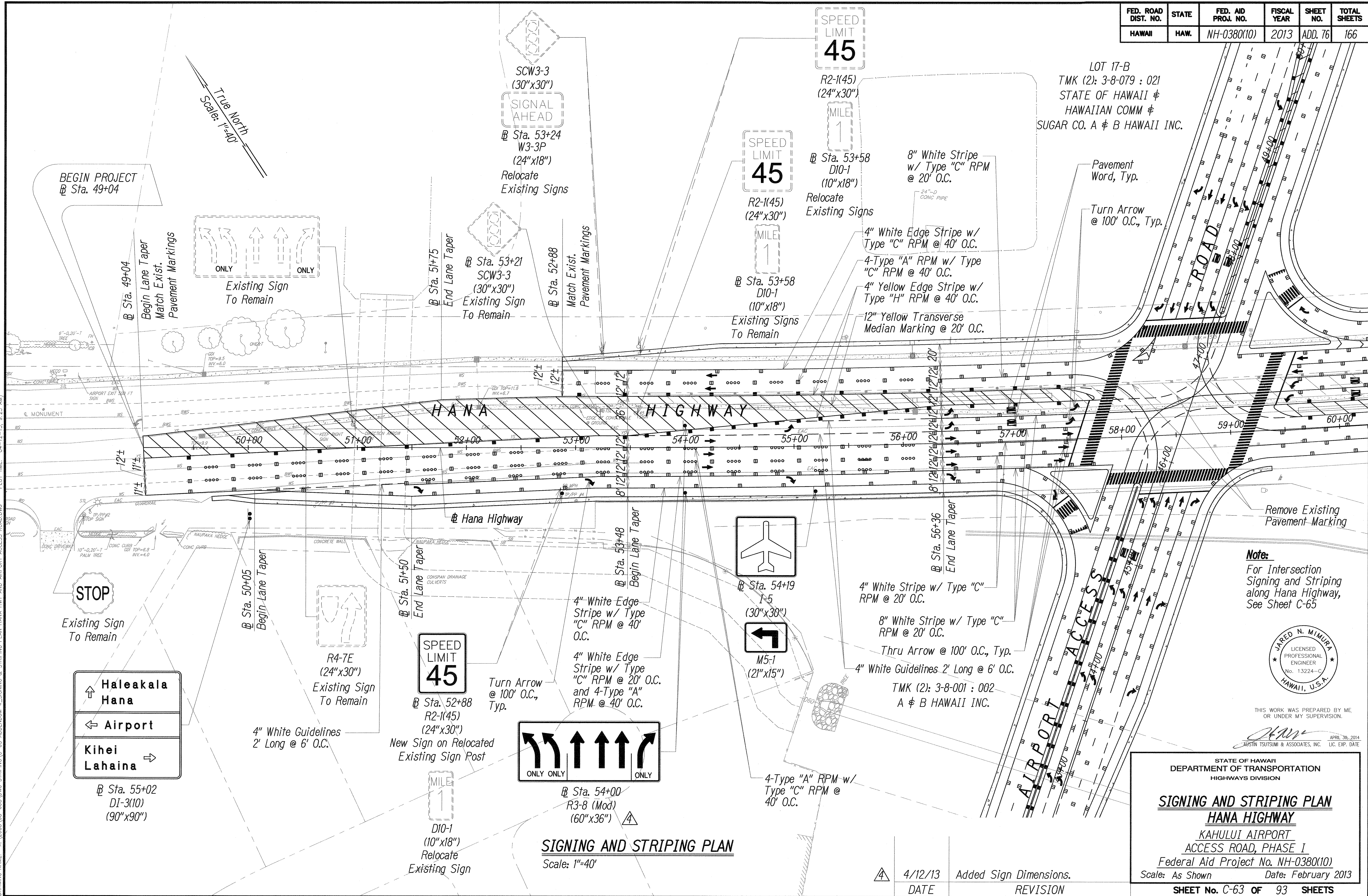

DATE	_____
DESIGNED BY	_____
TRACED BY	_____
QUANTITIES BY	_____
CHECKED BY	_____
NO.	_____

DRAWING NAME: X:\2008\08-068\CONC STRIPING\63 APPENDUM 4 SIGNING & STRIPING PLAN HANA HWY AND AIRPORT ACCESS ROAD.DWG PLOT TIME: 04-12-13 9:23 AM

Note:
For Intersection Signing and Striping along Hana Highway, See Sheet C-65

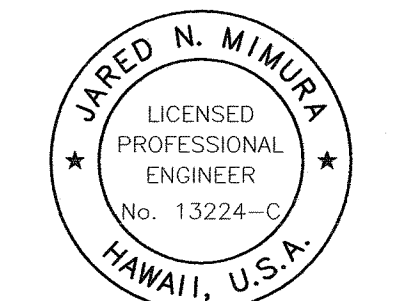

THIS WORK WAS PREPARED BY ME OR UNDER MY SUPERVISION.

APRIL 30, 2014
JARED N. MINURA & ASSOCIATES, INC. LIC. EXP. DATE

STATE OF HAWAII
DEPARTMENT OF TRANSPORTATION
HIGHWAYS DIVISION

SIGNING AND STRIPING PLAN
HANA HIGHWAY
KAHULUI AIRPORT
ACCESS ROAD, PHASE I
Federal Aid Project No. NH-0380(10)
Scale: As Shown Date: February 2013

SHEET No. C-63 OF 93 SHEETS

SIGNING AND STRIPING PLAN
Scale: 1"=40'

DATE	REVISION
4/12/13	Added Sign Dimensions.

FED. ROAD DIST. NO.	STATE	FED. AID PROJ. NO.	FISCAL YEAR	SHEET NO.	TOTAL SHEETS
HAWAII	HAW.	NH-0380(10)	2013	ADD. 77	166

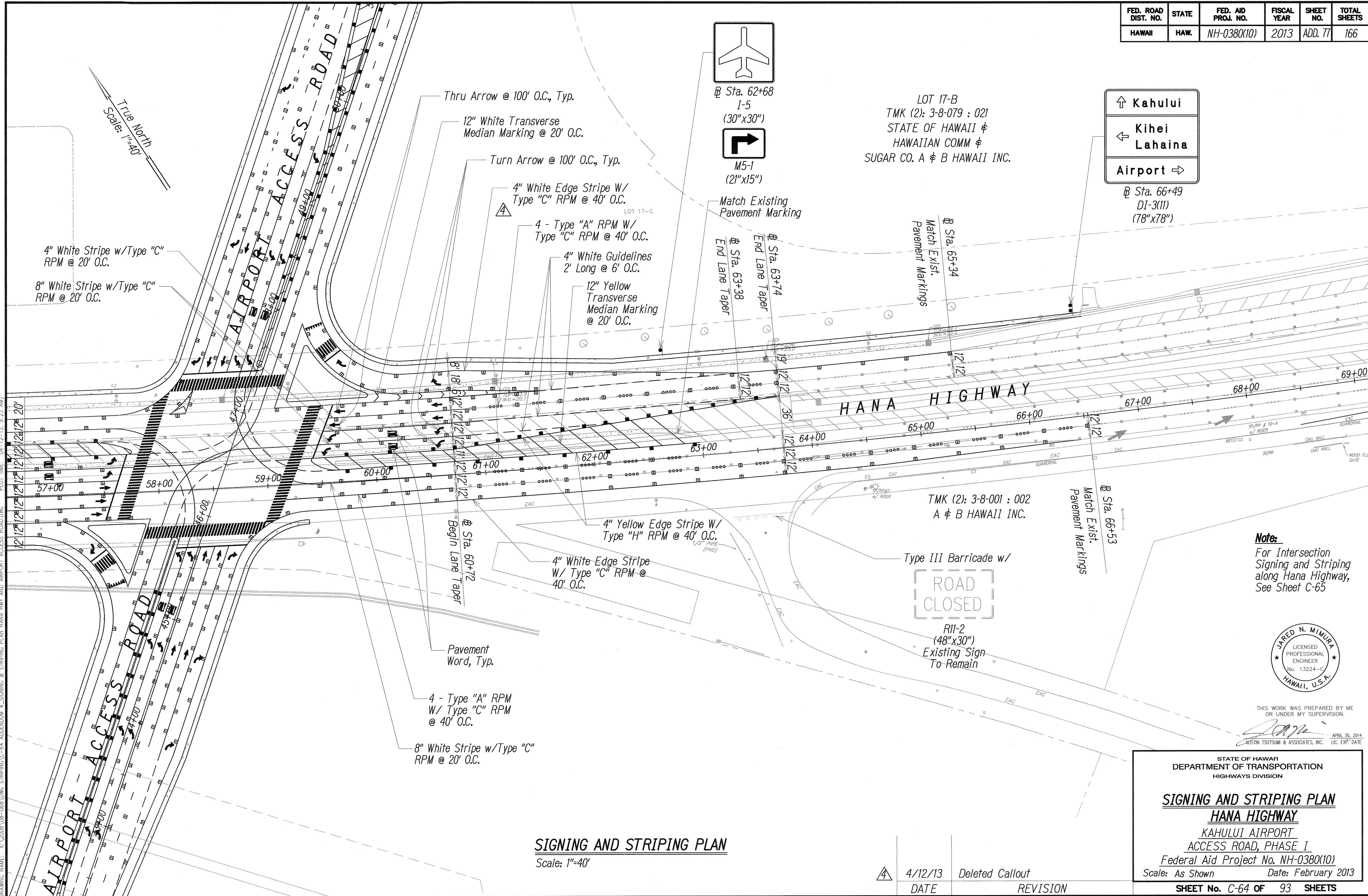

DRAWING NAME: X:\2008\08-068\DWG\STRIPING\C-64_APPENDUM 4_SIGNING & STRIPING PLAN HANA HWY AND AIRPORT ACCESS ROAD.DWG PLOT TIME: 04-12-13, 9:23 AM

ORIGINAL PLAN	DATE
NOTE BOOK	DESIGNED BY
	QUANTITIES BY
	CHECKED BY

SIGNING AND STRIPING PLAN
Scale: 1"=40'

DATE	REVISION
4/12/13	Deleted Callout

STATE OF HAWAII
DEPARTMENT OF TRANSPORTATION
HIGHWAYS DIVISION

SIGNING AND STRIPING PLAN
HANA HIGHWAY
KAHULUI AIRPORT
ACCESS ROAD, PHASE I
Federal Aid Project No. NH-0380(10)
Scale: As Shown Date: February 2013

SHEET No. C-64 OF 93 SHEETS

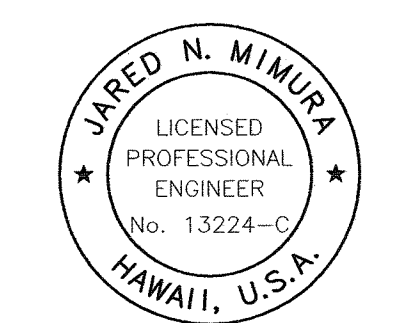

Note:
For Intersection
Signing and Striping
along Hana Highway,
See Sheet C-65

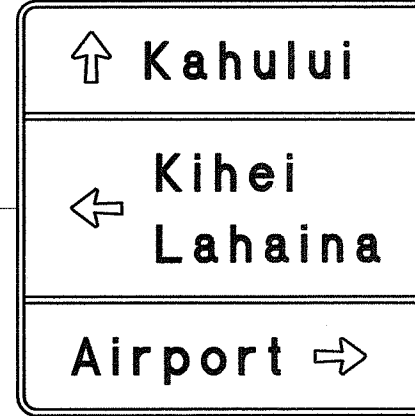

LOT 17-B
TMK (2): 3-8-079 : 021
STATE OF HAWAII φ
HAWAIIAN COMM φ
SUGAR CO. A φ B HAWAII INC.

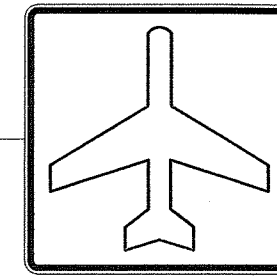

Sta. 62+68
I-5
(30" x 30")



M5-1
(21" x 15")

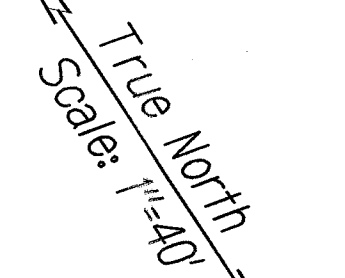

4" White Stripe w/Type "C"
RPM @ 20' O.C.
8" White Stripe w/Type "C"
RPM @ 20' O.C.

Thru Arrow @ 100' O.C., Typ.
12" White Transverse
Median Marking @ 20' O.C.

Turn Arrow @ 100' O.C., Typ.

4" White Edge Stripe W/
Type "C" RPM @ 40' O.C.

4 - Type "A" RPM W/
Type "C" RPM @ 40' O.C.

4" White Guidelines
2' Long @ 6' O.C.

12" Yellow
Transverse
Median Marking
@ 20' O.C.

Match Existing
Pavement Marking

Sta. 63+74
End Lane Taper

Sta. 63+38
End Lane Taper

Match Exist.
Pavement Markings

Sta. 65+34

HANA HIGHWAY

TMK (2): 3-8-001 : 002
A φ B HAWAII INC.

Type III Barricade w/



R11-2
(48" x 30")
Existing Sign
To Remain

Pavement
Word, Typ.

4 - Type "A" RPM
W/ Type "C" RPM
@ 40' O.C.

8" White Stripe w/Type "C"
RPM @ 20' O.C.

4" Yellow Edge Stripe W/
Type "H" RPM @ 40' O.C.

4" White Edge Stripe
W/ Type "C" RPM @
40' O.C.

Sta. 60+72
Begin Lane Taper

Match Exist.
Pavement Markings

Sta. 66+53

THIS WORK WAS PREPARED BY ME
OR UNDER MY SUPERVISION.

APRIL 30, 2014
AUSTIN TSUTSUMI & ASSOCIATES, INC. LIC. EXP. DATE

FED. ROAD DIST. NO.	STATE	FED. AID PROJ. NO.	FISCAL YEAR	SHEET NO.	TOTAL SHEETS
HAWAII	HAW.	NH-0380(10)	2013	78	166

LOT 17-B
 TMK (2): 3-8-079 : 021
 STATE OF HAWAII ☐
 HAWAIIAN COMM ☐
 SUGAR CO. A ☐ B HAWAII INC.

LOT 17-B
 TMK (2): 3-8-079 : 021
 STATE OF HAWAII ☐
 HAWAIIAN COMM ☐
 SUGAR CO. A ☐ B HAWAII INC.

True North
 Scale: 1"=20'

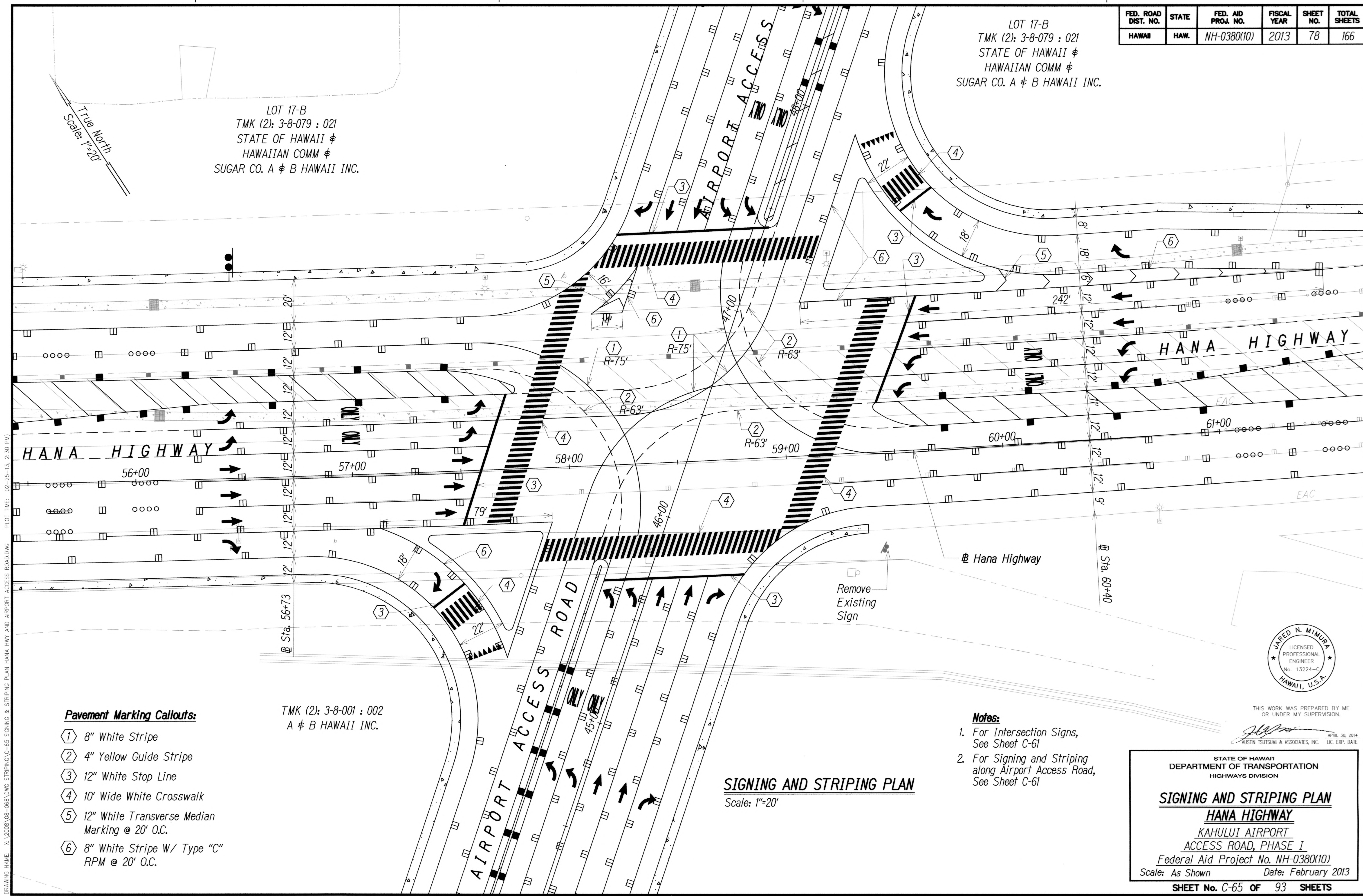

Pavement Marking Callouts:

- ① 8" White Stripe
- ② 4" Yellow Guide Stripe
- ③ 12" White Stop Line
- ④ 10' Wide White Crosswalk
- ⑤ 12" White Transverse Median Marking @ 20' O.C.
- ⑥ 8" White Stripe W/ Type "C" RPM @ 20' O.C.

TMK (2): 3-8-001 : 002
 A ☐ B HAWAII INC.

SIGNING AND STRIPING PLAN

Scale: 1"=20'

Notes:

1. For Intersection Signs, See Sheet C-61
2. For Signing and Striping along Airport Access Road, See Sheet C-61

DATE	_____
SURVEY PLOTTED BY	_____
ORIGINAL PLAN	_____
DRAWN BY	_____
TRACED BY	_____
DESIGNED BY	_____
NOTE BOOK	_____
CHECKED BY	_____
No.	_____

DRAWING NAME: X:\2008\08-088\DWG\STRIPING\C-65 SIGNING & STRIPING PLAN HANA HWY AND AIRPORT ACCESS ROAD.DWG PLOT TIME: 02-25-13, 2:30 PM



THIS WORK WAS PREPARED BY ME OR UNDER MY SUPERVISION.
 J. Mimura
 AUSTIN TSUTSUMI & ASSOCIATES, INC. LIC. EXP. DATE

STATE OF HAWAII
 DEPARTMENT OF TRANSPORTATION
 HIGHWAYS DIVISION

SIGNING AND STRIPING PLAN
HANA HIGHWAY
 KAHULUI AIRPORT
 ACCESS ROAD, PHASE I
 Federal Aid Project No. NH-0380(10)
 Scale: As Shown Date: February 2013

SHEET No. C-65 OF 93 SHEETS