

FED. ROAD DIST. NO.	STATE	FED. AID PROJ. NO.	FISCAL YEAR	SHEET NO.	TOTAL SHEETS
HAWAII	HAW.	BR-STP-3400(5)	2012	45	108

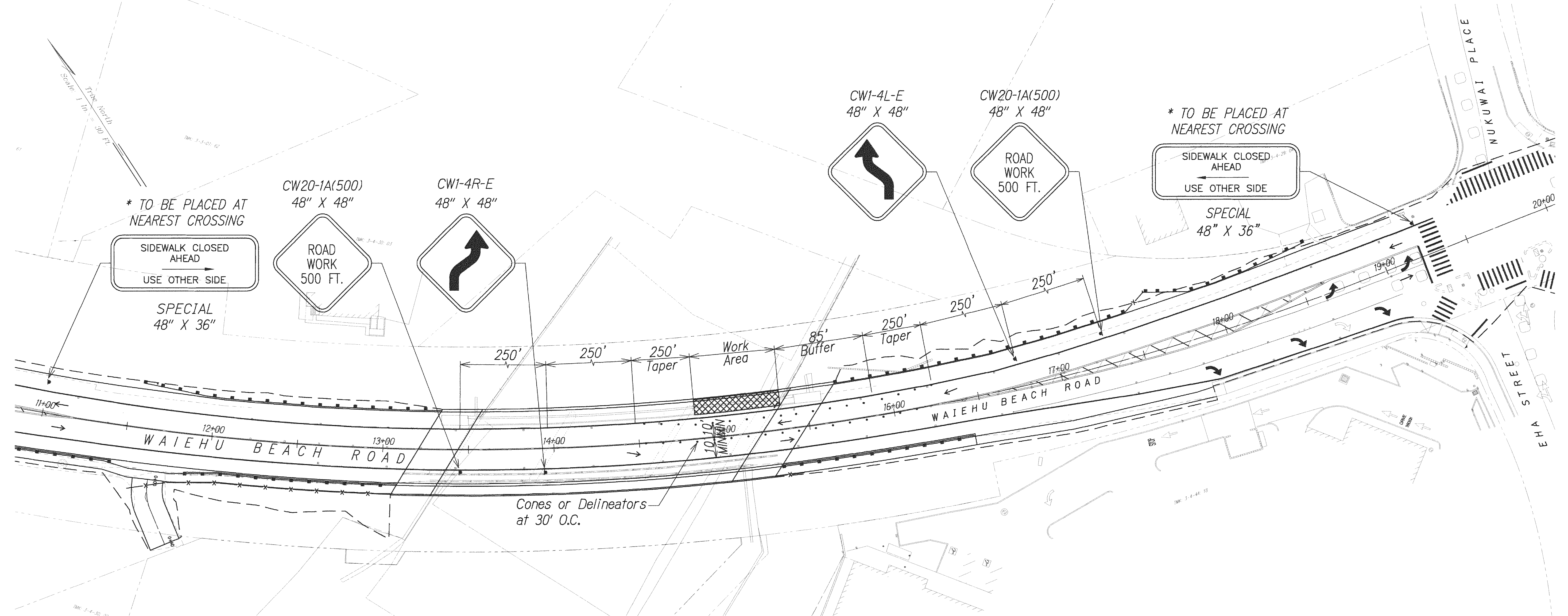

NOTES FOR TRAFFIC CONTROL (STATE)

1. The Permittee shall make minor adjustments at intersections Driveways, Bridges, Structures, etc., to fit field conditions.
2. Cones or Delineators shall be Extended to a point where they are Visible to Approaching Traffic.
3. Traffic Control Devices shall be installed such that the Sign or Device Farthest from the Work Area shall be placed First. The others shall then be placed progressively toward the Work Area.
4. Regulatory and Warning Signs with the Construction Zone that are in Conflict with the Traffic Control Plans shall be Removed or Covered. All signs shall be restored upon Completion of the Work.
5. Flaggers and/or Police Officers shall be in sight of each other or in Direct Communication at all times.
6. The Backs of all Signs used for Traffic Control shall be appropriately covered to preclude the display of inapplicable Sign Messages (i.e. when signs have messages on both faces.)
7. At the End of each days work or as soon as the work is completed, the Permittee shall remove all Traffic Control Devices no longer needed to permit free and safe passage of public traffic. Removal shall be in the reverse order of installation.
8. All Traffic Lanes shall be a Minimum of 10 Feet Wide. When required by the issuing Officer, the Permittee shall install a Flashing Arrow Signal as shown on the Traffic Control Plans.
9. All Construction Warning Signs shall be promptly removed or covered whenever the message is not applicable or not in use.
10. Replace permanent pavement markings and Traffic Signs upon Completion of each phase of work.
11. All work Zone Traffic Control Devices shall comply with the "Statewide Guideline for Work Zone Traffic Control Devices"

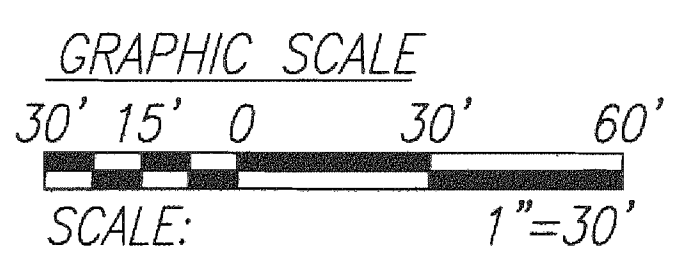

TRAFFIC CONTROL PLAN

SCALE: 1"=30'

LEGEND

- Work Area
- Sign
- Cone or Delineator
- Direction of Traffic

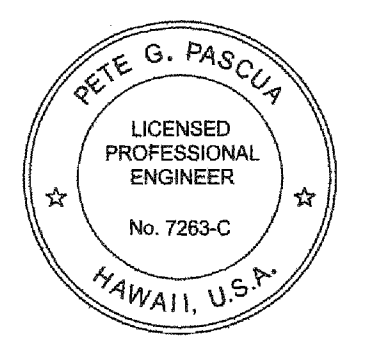

THIS WORK WAS PREPARED BY ME OR UNDER MY SUPERVISION.

Pete Pascua

APR 30, 2014

WILSON GRAMOTO CORPORATION LIC. EXP. DATE

STATE OF HAWAII
DEPARTMENT OF TRANSPORTATION
HIGHWAYS DIVISION

TRAFFIC CONTROL PLAN 1

WAIIEHU BEACH ROAD
REHABILITATION OF IAO STREAM BRIDGE
Federal Aid Project No. BR-STP-3400(5)

Date: October 2012

FED. ROAD DIST. NO.	STATE	FED. AID PROJ. NO.	FISCAL YEAR	SHEET NO.	TOTAL SHEETS
HAWAII	HAW.	BR-STP-3400(5)	2012	46	108

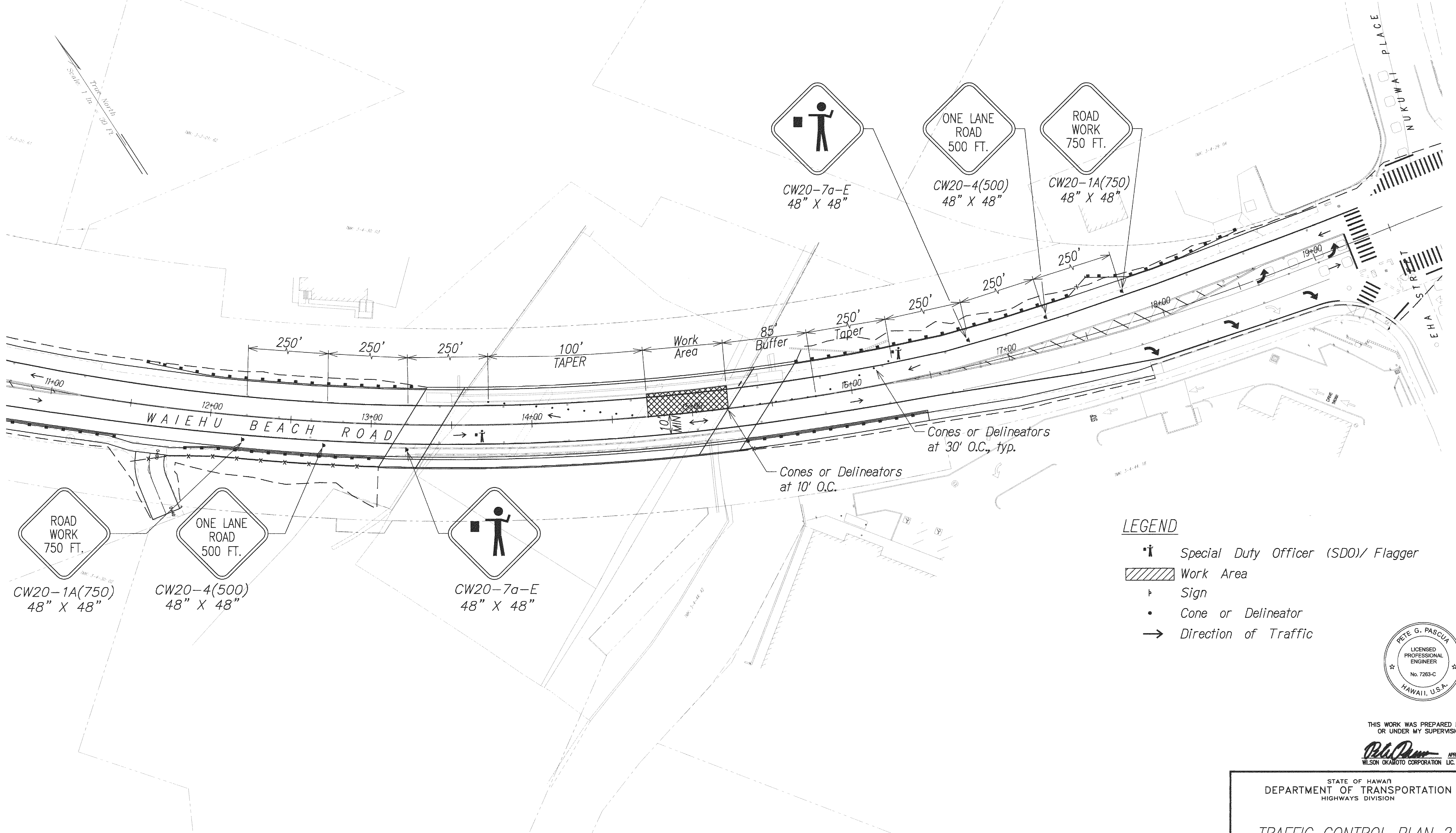

- LEGEND**
- Special Duty Officer (SDO)/ Flagger
 - Work Area
 - Sign
 - Cone or Delineator
 - Direction of Traffic

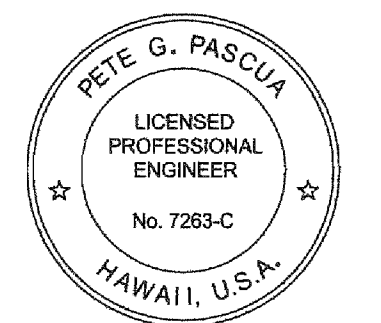

THIS WORK WAS PREPARED BY ME
OR UNDER MY SUPERVISION.
Pete G. Pascua
WILSON OKAMOTO CORPORATION LIC. EXP. DATE

STATE OF HAWAII
DEPARTMENT OF TRANSPORTATION
HIGHWAYS DIVISION

TRAFFIC CONTROL PLAN 2

WAIEHU BEACH ROAD
REHABILITATION OF IAO STREAM BRIDGE
Federal Aid Project No. BR-STP-3400(5)

Date: October 2012

SHEET No. TC2 OF 3 SHEETS

ORIGINAL PLAN	DATE
DESIGNED BY	
CHECKED BY	
NOTED BY	
QUANTITIES BY	
CHECKED BY	

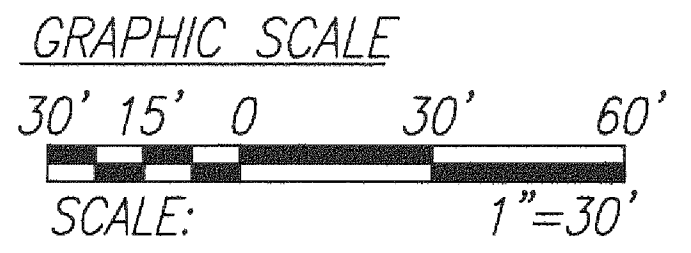

TRAFFIC CONTROL PLAN
SCALE: 1"=30'

Path: L:\W0A\7213-01_100\CIVIL\ Filename: C-46 TC2 Plot date: Oct 31, 2012-11:28:40am CAD User: gkokita Xref Filename: | WOC-SITE | 06008-20 | DOTBORD-TRAFF | AUTODAT |

FED. ROAD DIST. NO.	STATE	FED. AID PROJ. NO.	FISCAL YEAR	SHEET NO.	TOTAL SHEETS
HAWAII	HAW.	BR-STP-3400(5)	2012	47	108

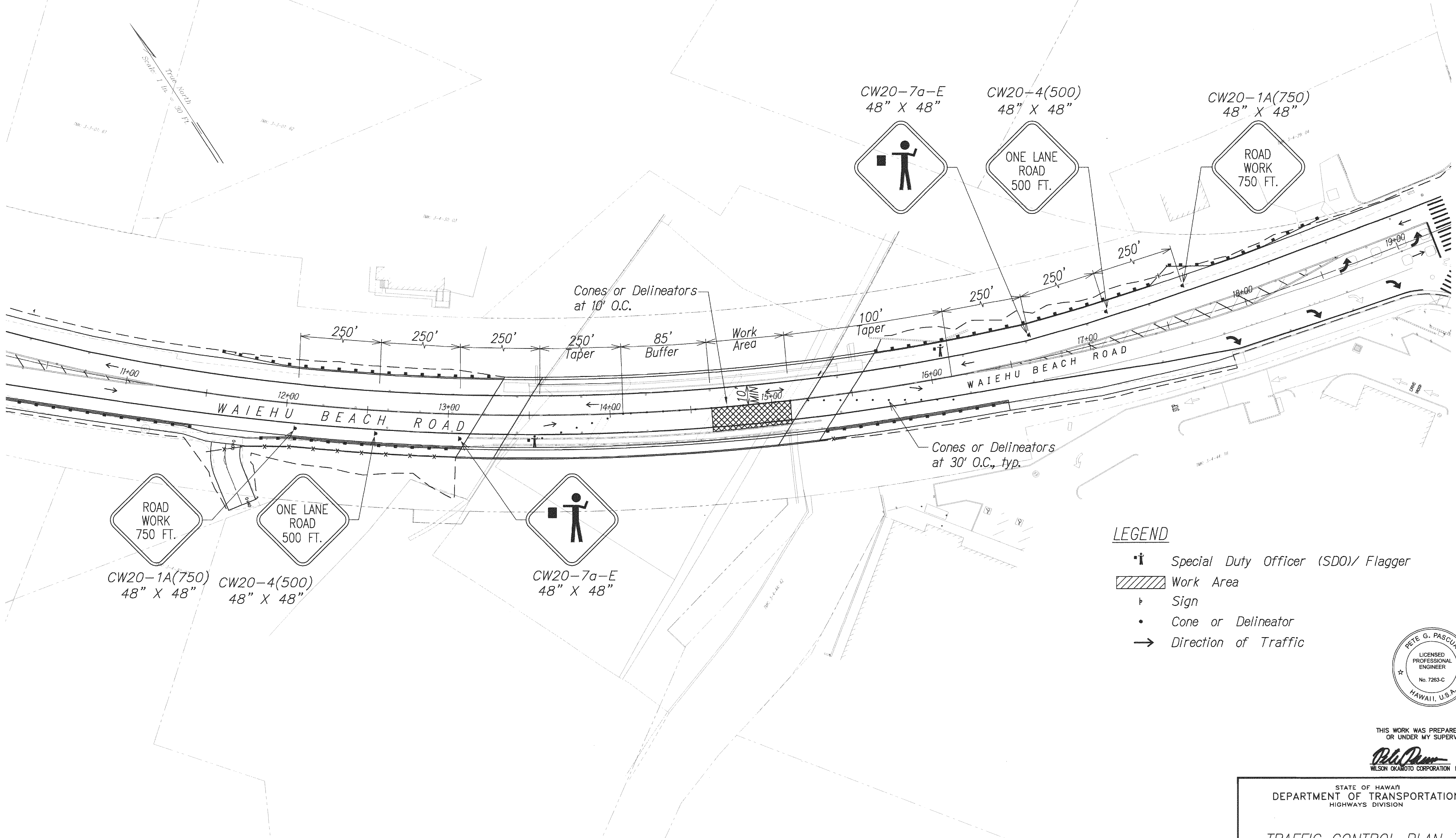

- LEGEND**
- Special Duty Officer (SDO)/ Flagger
 - Work Area
 - Sign
 - Cone or Delineator
 - Direction of Traffic

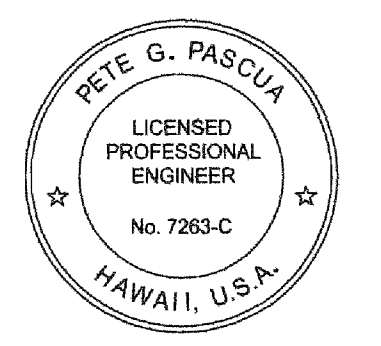

THIS WORK WAS PREPARED BY ME
OR UNDER MY SUPERVISION.

Pete Pascua APRIL 30, 2014
WILSON OKAMOTO CORPORATION LIC. EXP. DATE

STATE OF HAWAII
DEPARTMENT OF TRANSPORTATION
HIGHWAYS DIVISION

TRAFFIC CONTROL PLAN 3

WAIEHU BEACH ROAD
REHABILITATION OF IAO STREAM BRIDGE
Federal Aid Project No. BR-STP-3400(5)

Date: October 2012

SHEET No. TC3 OF 3 SHEETS

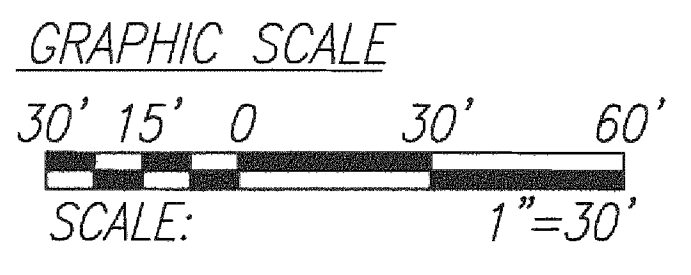

TRAFFIC CONTROL PLAN

SCALE: 1"=30'

ORIGINAL PLAN	DATE
DESIGNED BY	
CHECKED BY	
NOTED BY	
QUANTITIES BY	
NO.	

Path: L:\W0A\7213-01 Iao CIVIL\ Filenames: C-47 TC3 Plot date: Oct 31, 2012-11:28:14am CAD User: gokita.Xref Filename: | WOC-SITE | 06008-20 | DOTBORD-TRAFF | AUTODATE |