

SILT FENCE DETAIL

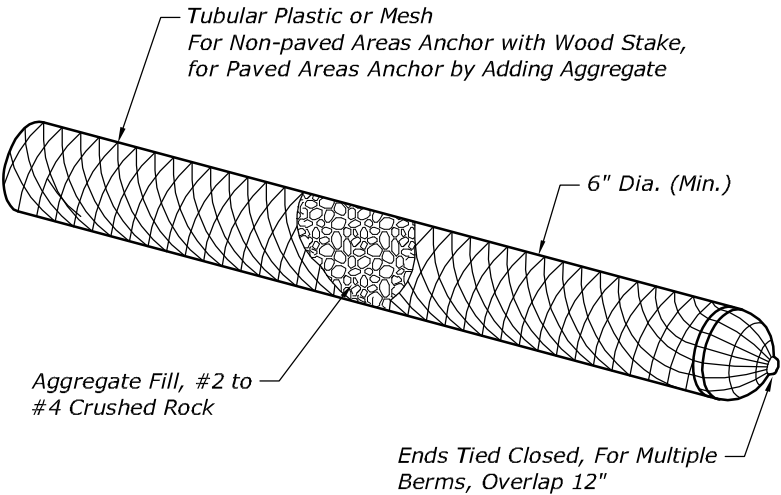

AGGREGATE FILTER BAG FOR GRAVEL BAG CHECK DAM

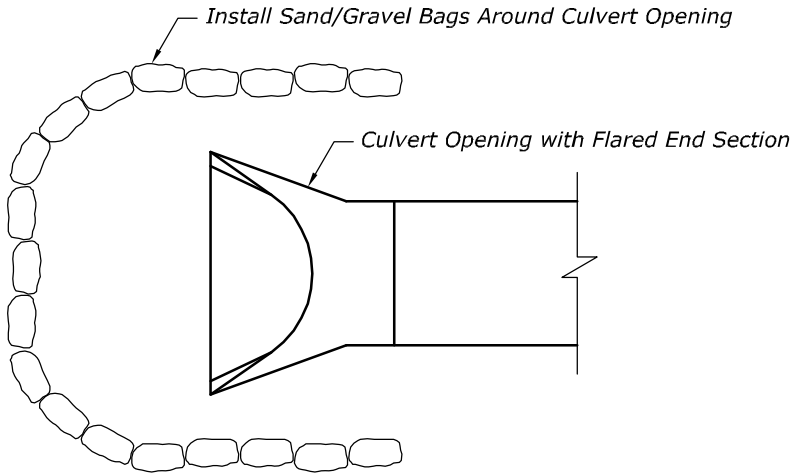

SAND OR GRAVEL BAGS AT CULVERT OPENING

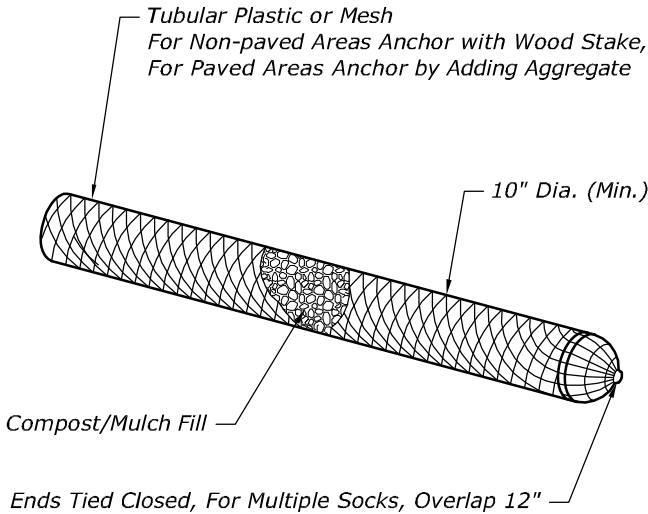

NOTES:

1. Compost Mulch Shall Conform to HDOT Special Provisions Section 209, Superseding FP-14 Section 157 Soil Erosion and Sediment Control and 713.05 Mulch.

COMPOST FILTER SOCK

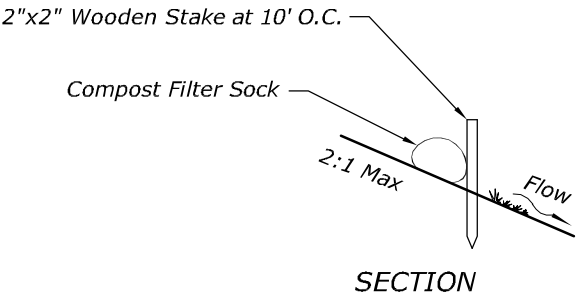
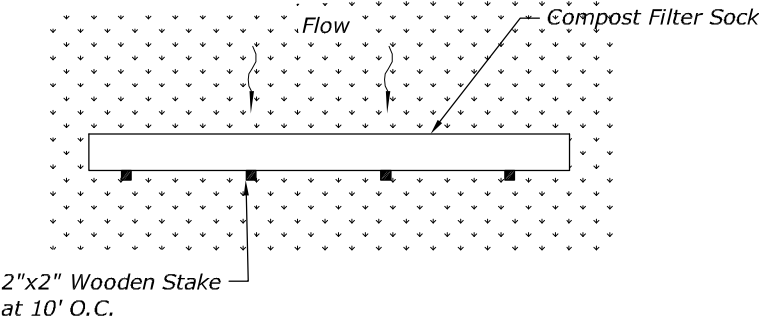

NO SCALE

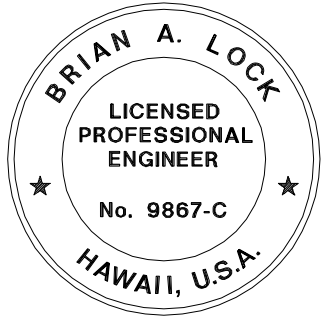

THIS WORK WAS PREPARED BY ME OR UNDER MY SUPERVISION.

WILSON OKAMOTO CORPORATION APRIL 30, 2020
L.I.C., EXP., DATE

U.S. DEPARTMENT OF TRANSPORTATION
FEDERAL HIGHWAY ADMINISTRATION
CENTRAL FEDERAL LANDS HIGHWAY DIVISION

U.S. CUSTOMARY SPECIAL

EROSION CONTROL DETAILS

SPECIAL

STATE	PROJECT	SHEET NO.
HI	HI STP SR 30(1)	E7

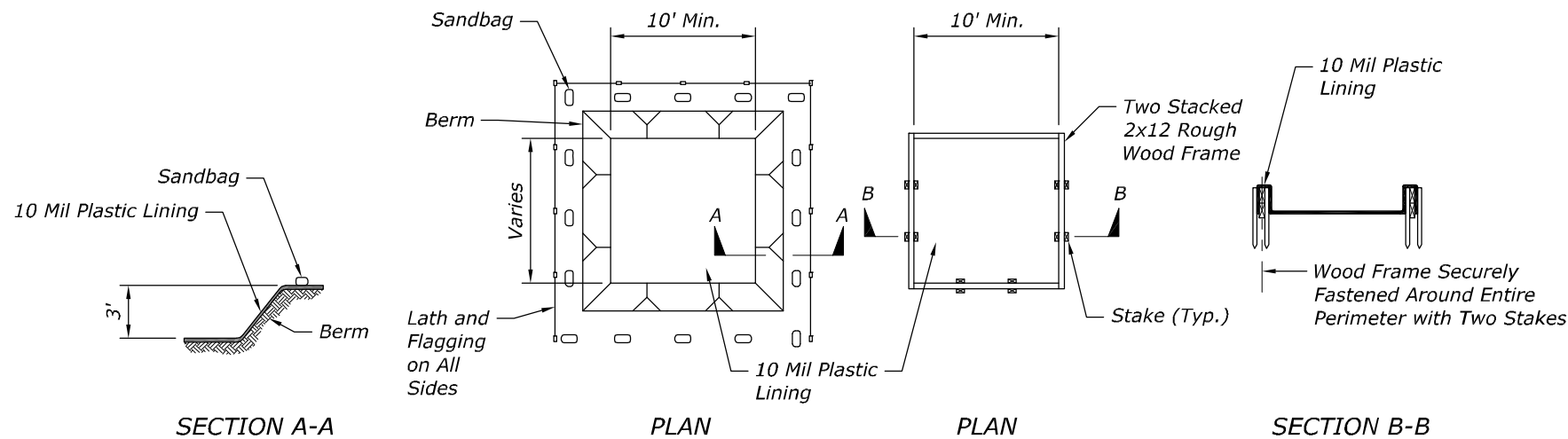

NOTES:

- Actual layout determined in field.
- The concrete washout sign shall be installed within 30 feet of the temporary concrete washout facility.

CONCRETE VEHICLE WASH AREA (BELOW GRADE)

NOTES:

- Dust screen barrier to be "geotextile" or "nursery shade".
- Burlap is not acceptable as the dust screen barrier.
- Cloth to have no horizontal seams.

NOTES:

- Actual layout determined in field.
- The concrete washout sign shall be installed within 30 feet of the temporary concrete washout facility.

CONCRETE VEHICLE WASH AREA (ABOVE GRADE)

- Vertical seams to be made over uprights only.
- All joints to be securely fastened by mechanical means.

WASHDOWN BASIN DETAIL

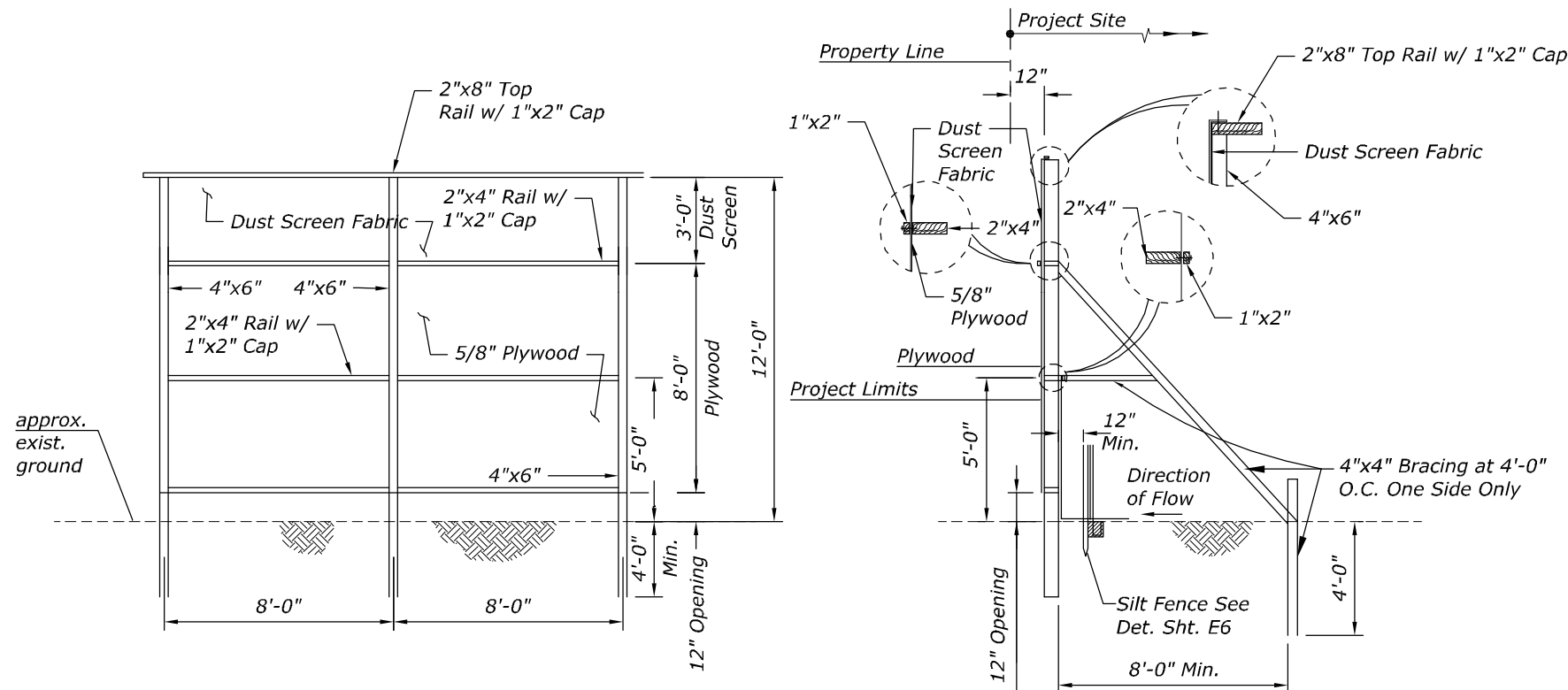

8' HIGH PLYWOOD BARRICADE WITH 4' HIGH DUST SCREEN DETAIL

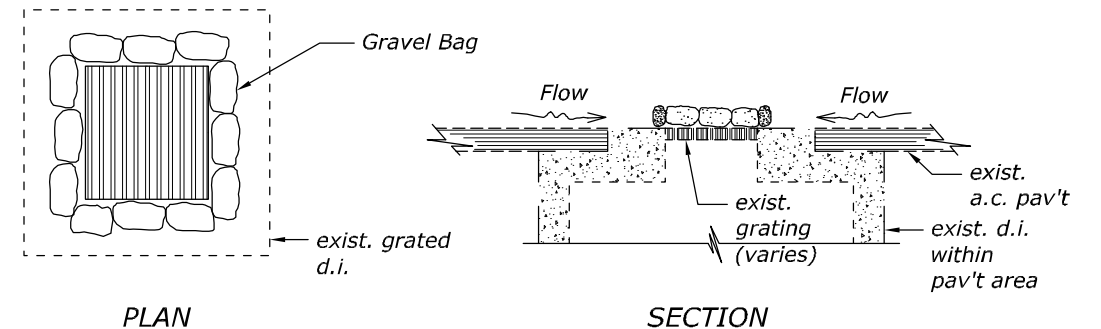

SAND OR GRAVEL BAGS AT GRADED DRAIN INLET

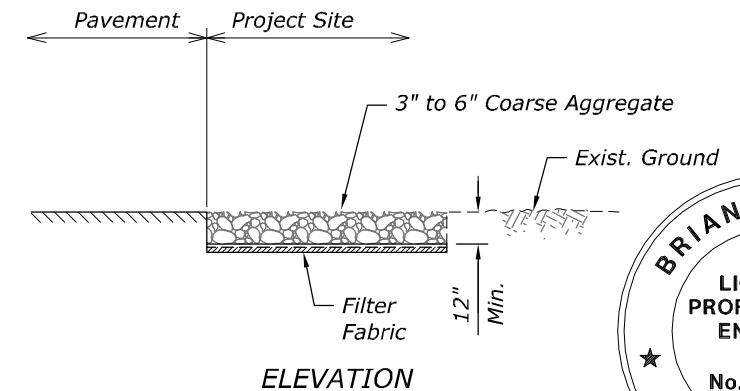
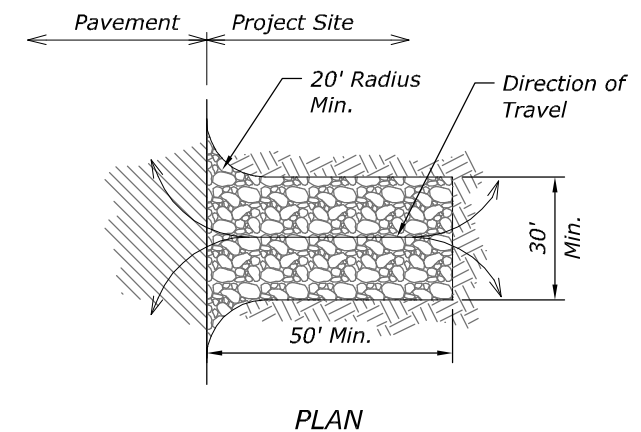

TEMPORARY STABILIZED CONSTRUCTION INGRESS/EGRESS

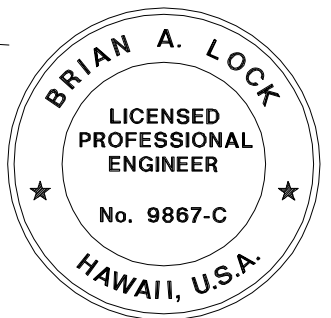

THIS WORK WAS PREPARED BY ME OR UNDER MY SUPERVISION.

WILSON OKAMOTO CORPORATION APRIL 30, 2020 LIC. EXP. DATE

U.S. DEPARTMENT OF TRANSPORTATION
FEDERAL HIGHWAY ADMINISTRATION
CENTRAL FEDERAL LANDS HIGHWAY DIVISION

U.S. CUSTOMARY SPECIAL

EROSION CONTROL DETAILS

SPECIAL

NO SCALE

DRAWING NO.: