

NOTES:

- *1. Remove existing R1-1 sign & post after Traffic Signal System becomes operational.
2. Removal & relocating of existing signs with new posts shall not be measured for payment separately but shall be considered incidental to various items of work.
3. Painting of Type 6 Curb with white traffic paint shall not be measured for payment separately but shall be considered incidental to Type 6 Curb.
4. Removal of pavement markers & striping shall not be measured for payment separately but shall be incidental to various items of work.
5. New pavement marking and striping is as shown on this plan. All other existing pavement striping from Sta. 55+00 to 63+35 (Honopiihāni Hwy.) and to Sta. 2+50 (Kuihelani Hwy.) shall be repainted with matching color. New pavement markers shall be installed where existing is missing.

FED. ROAD DIST. NO.	STATE	FED. AID PROJ. NO.	FISCAL YEAR	SHEET NO.	TOTAL SHEETS
HAWAII	HAW.	R5G-0380(B)	1989	5	6

TRUE NORTH
Scale: 1" = 20'

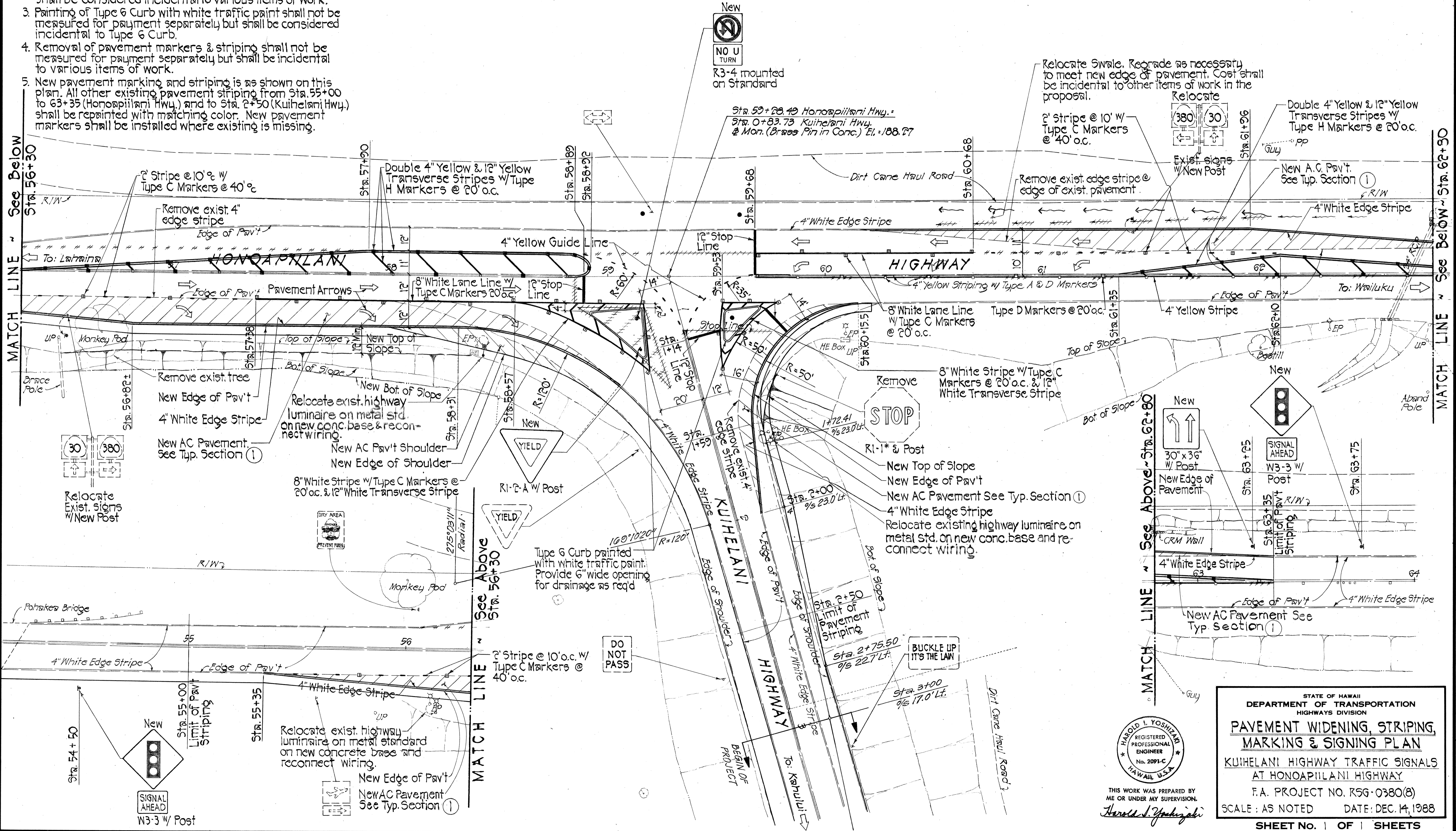

DATE	_____
DESIGNED BY	_____
CHECKED BY	_____
NO.	_____

HAROLD I. YOSHIZAKI
REGISTERED PROFESSIONAL ENGINEER
No. 2091-C
HAWAII, U.S.A.

THIS WORK WAS PREPARED BY ME OR UNDER MY SUPERVISION.
Harold I. Yoshizaki

STATE OF HAWAII
DEPARTMENT OF TRANSPORTATION
HIGHWAYS DIVISION

PAVEMENT WIDENING, STRIPING, MARKING & SIGNING PLAN

KUIHELANI HIGHWAY TRAFFIC SIGNALS
AT HONOPIIHLANI HIGHWAY

F.A. PROJECT NO. R5G-0380(B)
SCALE: AS NOTED DATE: DEC. 14, 1988

SHEET NO. 1 OF 1 SHEETS