

DIST. NO.	STATE	PROJ. NO.	FISCAL YEAR	SHEET NO.	TOTAL SHEETS
MAUI	HAW.	377A-01-22M	2024	18	22

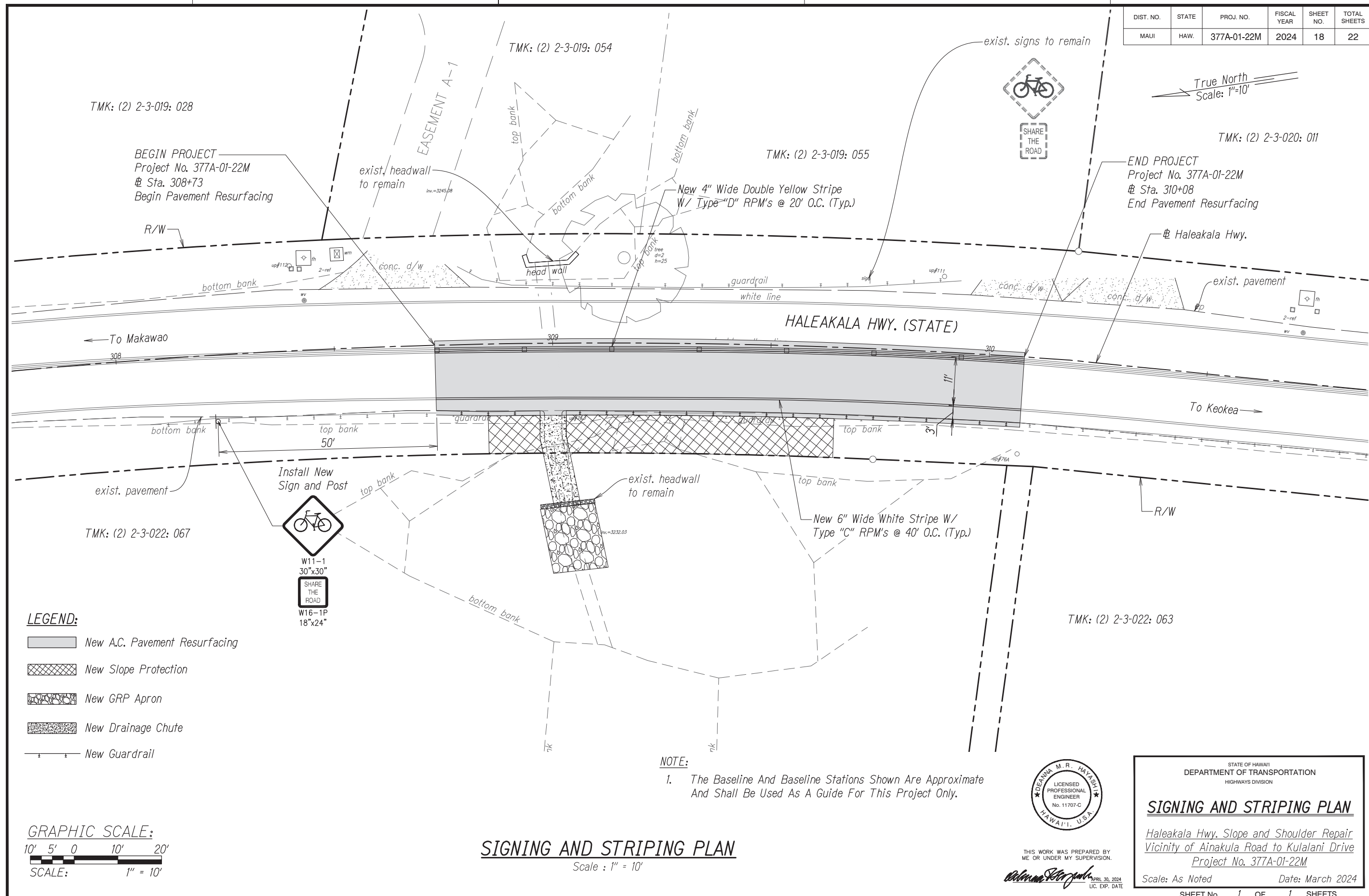

- LEGEND:**
- New A.C. Pavement Resurfacing
 - New Slope Protection
 - New GRP Apron
 - New Drainage Chute
 - New Guardrail

GRAPHIC SCALE:
 10' 5' 0 10' 20'
 SCALE: 1" = 10'

SIGNING AND STRIPING PLAN
 Scale : 1" = 10'

NOTE:
 1. The Baseline And Baseline Stations Shown Are Approximate And Shall Be Used As A Guide For This Project Only.

SURVEY PLOTTED BY: _____ DATE: _____
 DRAWN BY: _____
 DESIGNED BY: _____
 CHECKED BY: _____
 ORIGINAL PLAN _____
 NOTE BOOK _____
 No. _____

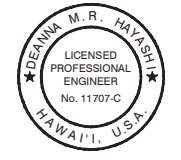

THIS WORK WAS PREPARED BY ME OR UNDER MY SUPERVISION.
Deanna M.R. Hayashi
 APRIL 30, 2024
 LIC. EXP. DATE

STATE OF HAWAII
 DEPARTMENT OF TRANSPORTATION
 HIGHWAYS DIVISION

SIGNING AND STRIPING PLAN

*Haleakala Hwy. Slope and Shoulder Repair
 Vicinity of Ainakula Road to Kulalani Drive
 Project No. 377A-01-22M*

Scale: As Noted Date: March 2024

SHEET No. 1 OF 1 SHEETS