FED. ROAD DIST. NO.	STATE	FED. AID PROJ. NO.	FISCAL YEAR	SHEET NO.	TOTAL SHEETS
MAUI	HAW.	ER-25(001)	2023	25	34

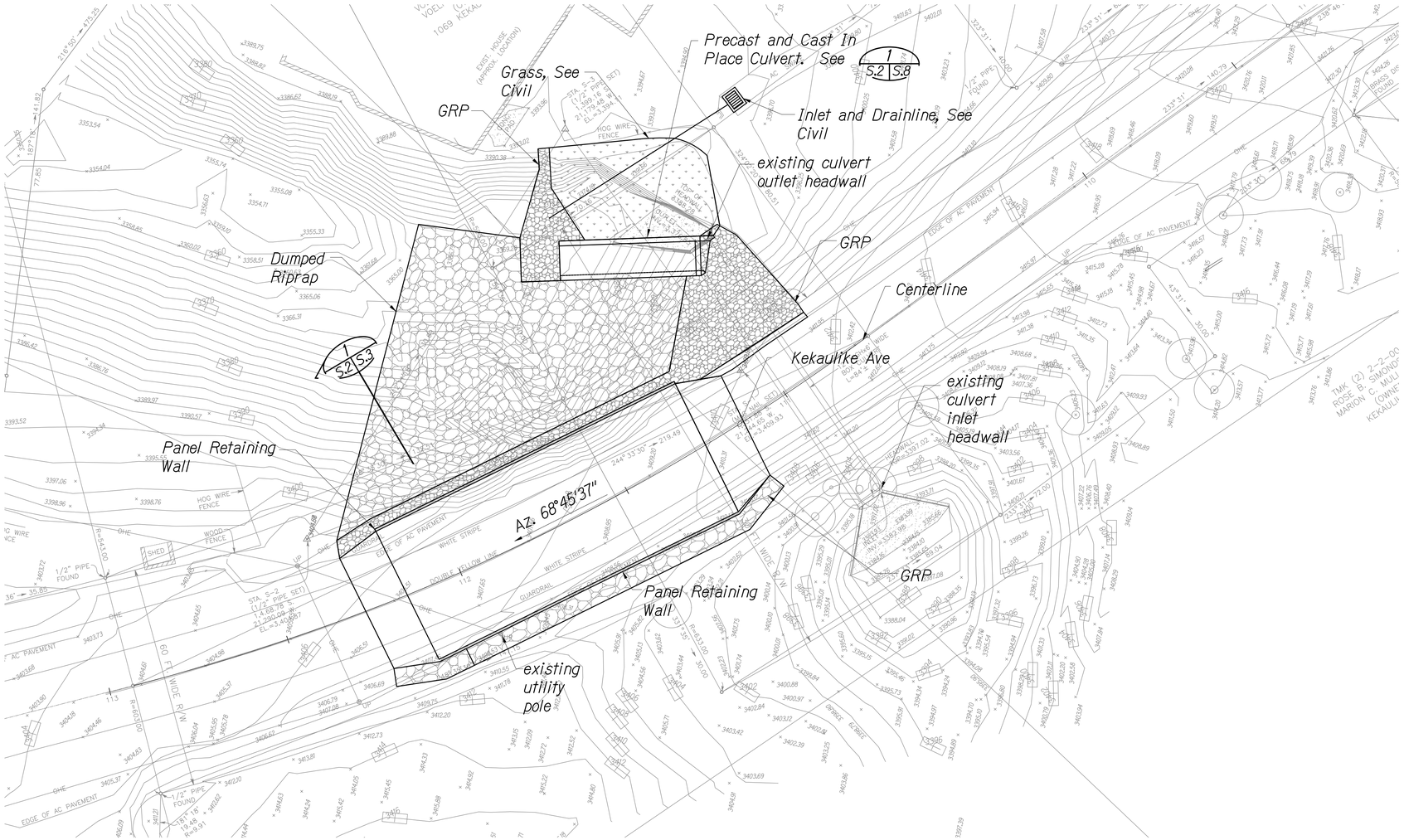

TRUE NORTH
SCALE: 1/16" = 1'-0"

PLAN 1 S.2 S.2
Scale: 1/16" = 1'-0"

0' 8' 16' 32' 48'
1/16" = 1'-0"

SAEID POURJALALI
LICENSED PROFESSIONAL ENGINEER
No. 11475-S
HAWAII, U.S.A.

LICENSE EXPIRES 4/30/24

THIS WORK WAS PREPARED BY ME OR UNDER MY SUPERVISION

STATE OF HAWAII
DEPARTMENT OF TRANSPORTATION
HIGHWAYS DIVISION

SITE PLAN

KEKAULIKE AVENUE, EMERGENCY REPAIRS
M.P. 8.2
FEDERAL-AID PROJECT NO. ER-25(001)

Scale: As Noted Date: March 2023

SHEET No. 1 OF 1 SHEETS

ORIGINAL PLAN	SURVEY PLOTTED BY	DATE
	DRAWN BY	
	TRACED BY	
NOTE BOOK	DESIGNED BY	
	QUANTITIES BY	
No.	CHECKED BY	

PWD/FILENAME: \\WSHARES\Current Projects\3801-3805\3805.10 DOT Highways - Kekaulike Avenue Embankment Stabilization\000 Drawings\Structural\SHEETS\ER25(001)-S-SITE PLAN.dwg PLOT DATE: 13-04-2023 @ 04:13 pm