

FED. ROAD DIST. NO.	STATE	FED. AID PROJ. NO.	FISCAL YEAR	SHEET NO.	TOTAL SHEETS
MAUI	HAW.	ER-25(001)	2023	21	34

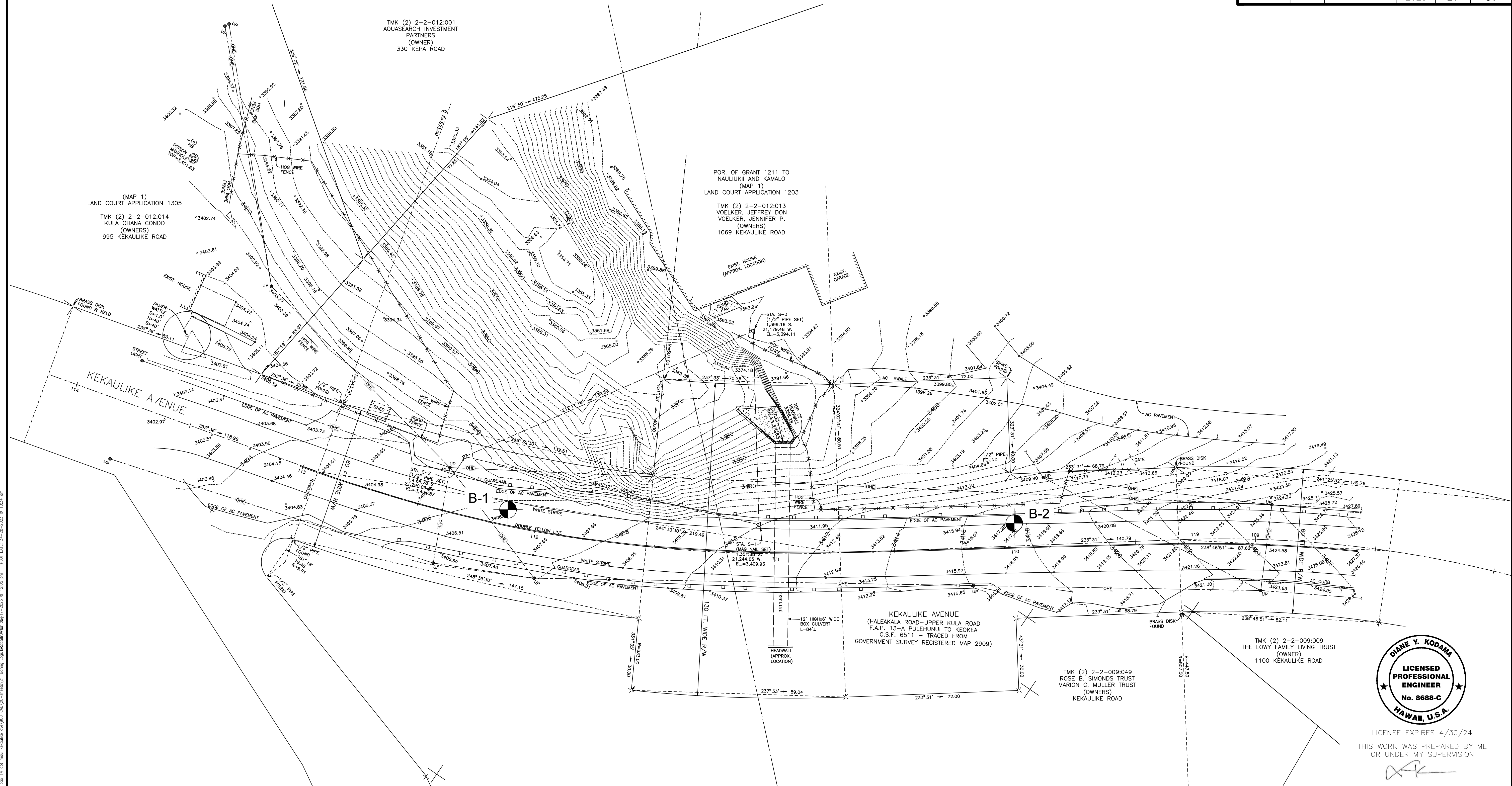

SURVEY PLOTTED BY	DATE
DRAWN BY	
TRACED BY	
DESIGNED BY	
QUANTITIES BY	
CHECKED BY	
NO.	

LEGEND:

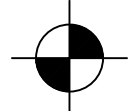

APPROXIMATE BORING LOCATION

REFERENCE: TOPOGRAPHIC SURVEY TRANSMITTED BY FUKUMOTO ENGINEERING, INC. DATED DECEMBER 27, 2021.

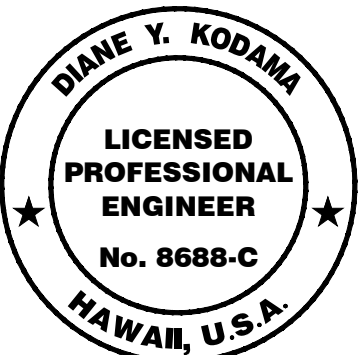

LICENSE EXPIRES 4/30/24

THIS WORK WAS PREPARED BY ME OR UNDER MY SUPERVISION

(Signature)

STATE OF HAWAII
DEPARTMENT OF TRANSPORTATION
HIGHWAYS DIVISION

BORING LOGS LOCATION PLAN
KEKAULIKE AVENUE, EMERGENCY REPAIRS
M.P. 8.2
Federal-Aid Project No. ER-25(001)
Scale: As Noted Date: March 2023

SHEET No. 1 OF 1 SHEETS