

FED. ROAD DIST. NO.	STATE	PROJ. NO.	FISCAL YEAR	SHEET NO.	TOTAL SHEETS
HAWAII	HAW.	377A-01-11	2014	27	28

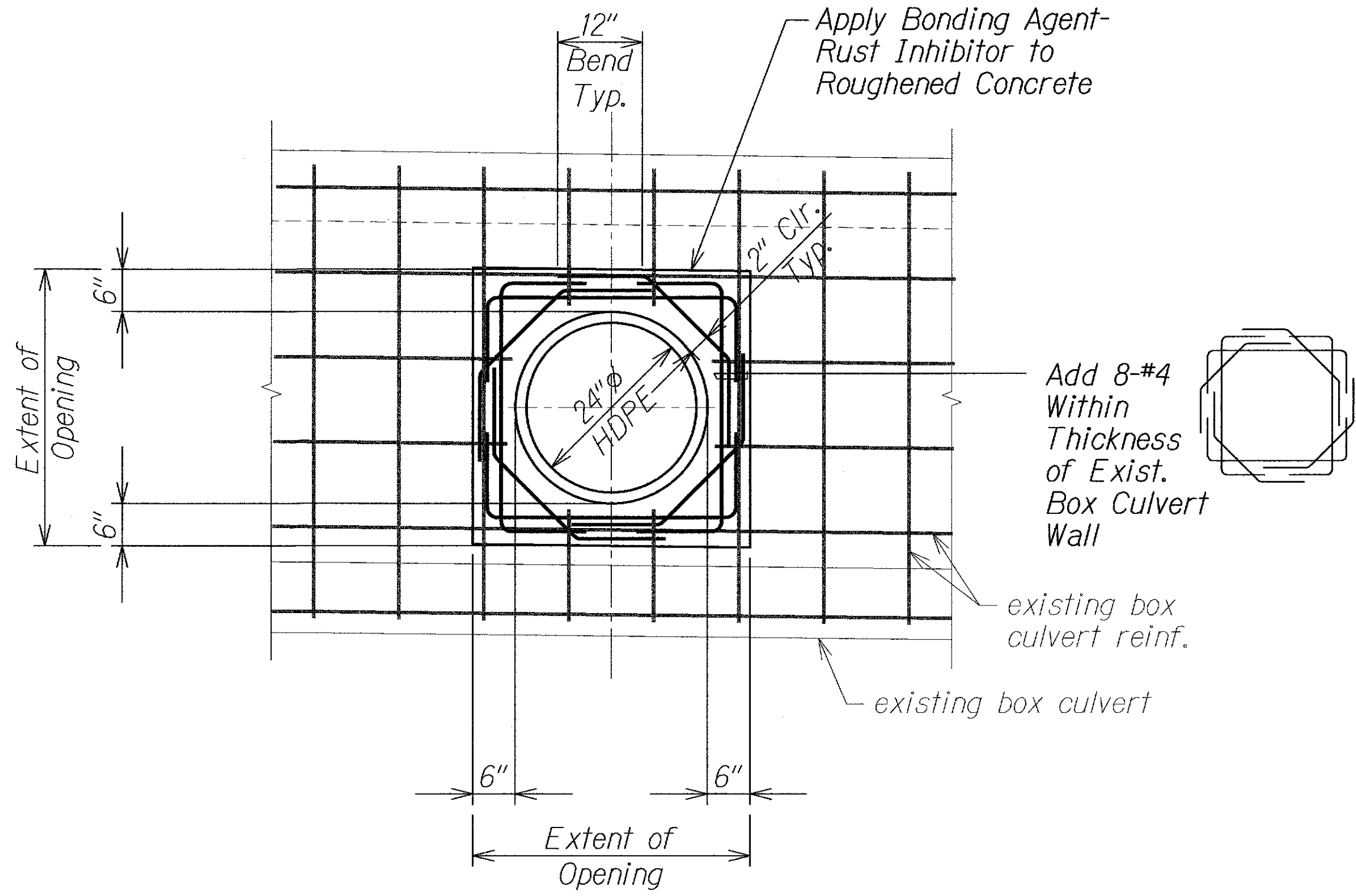

ADDED REINF. IN EXISTING WALL  
(FIRST POUR)

Scale: 3/4" = 1'-0"



Note:  
Excavation, backfill, reinforcing, demo of existing wall, and drilling holes and installing dowels shall be incidental to concrete collar.

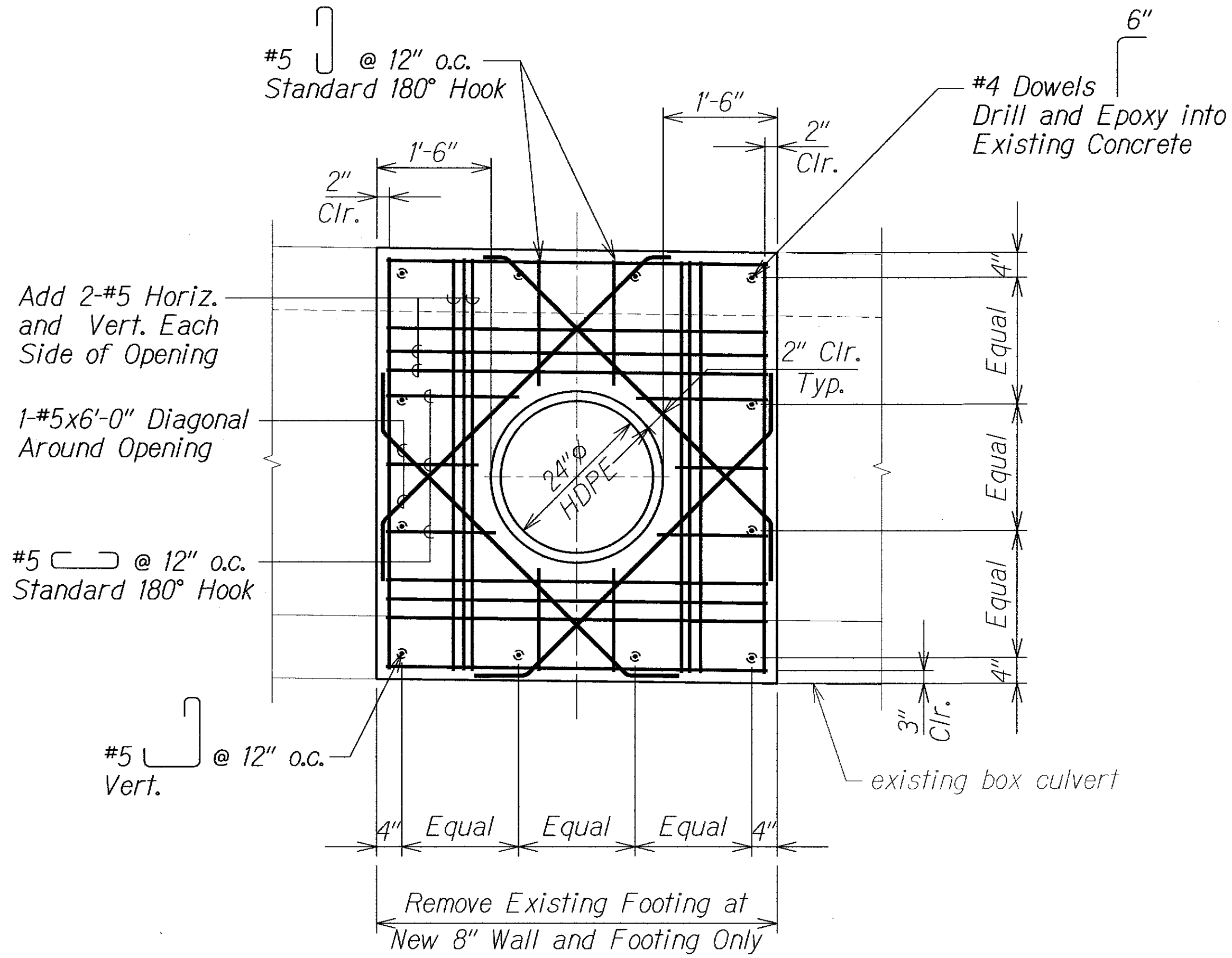

NEW 8" EXTERIOR CONCRETE  
WALL SECTION (SECOND POUR)

Scale: 3/4" = 1'-0"

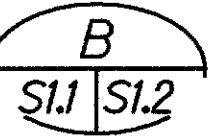

THIS WORK WAS PREPARED BY ME  
OR UNDER MY SUPERVISION.  
*David K. Fujiwara*  
KSF, INC. APRIL 30, 2014  
LIC. EXP. DATE

STATE OF HAWAII  
DEPARTMENT OF TRANSPORTATION  
HIGHWAYS DIVISION

EXISTING BOX CULVERT PENETRATION  
SECTIONS  
KEKAULIKE AVENUE  
Drainage Improvements  
Mile Post 7.6 to Mile Post 7.9  
PROJECT NO. 377A-01-11  
Scale: As Shown Date: September 2013

SHEET No. S1.2 OF 3 SHEETS

ORIGINAL PLAN	SURVEY PLOTTED BY	DATE
NOTE BOOK	DRAWN BY	
No.	DESIGNED BY	
	QUANTITIES BY	
	CHECKED BY	

DRAWING NAME: Z:\00 ONGOING\10-028-KEKAULIKE AVE DRAINAGE IMP\WTS\08-19-13 CHANGE TBLK DATE\KA-S101.DWG PLOT TIME: 09-19-13 2:02 PM