

FED. ROAD DIST. NO.	STATE	FEDERAL AID PROJ. NO.	FISCAL YEAR	SHEET NO.	TOTAL SHEETS
HAWAII	HAW.	ER-24(007)	2023	11	23

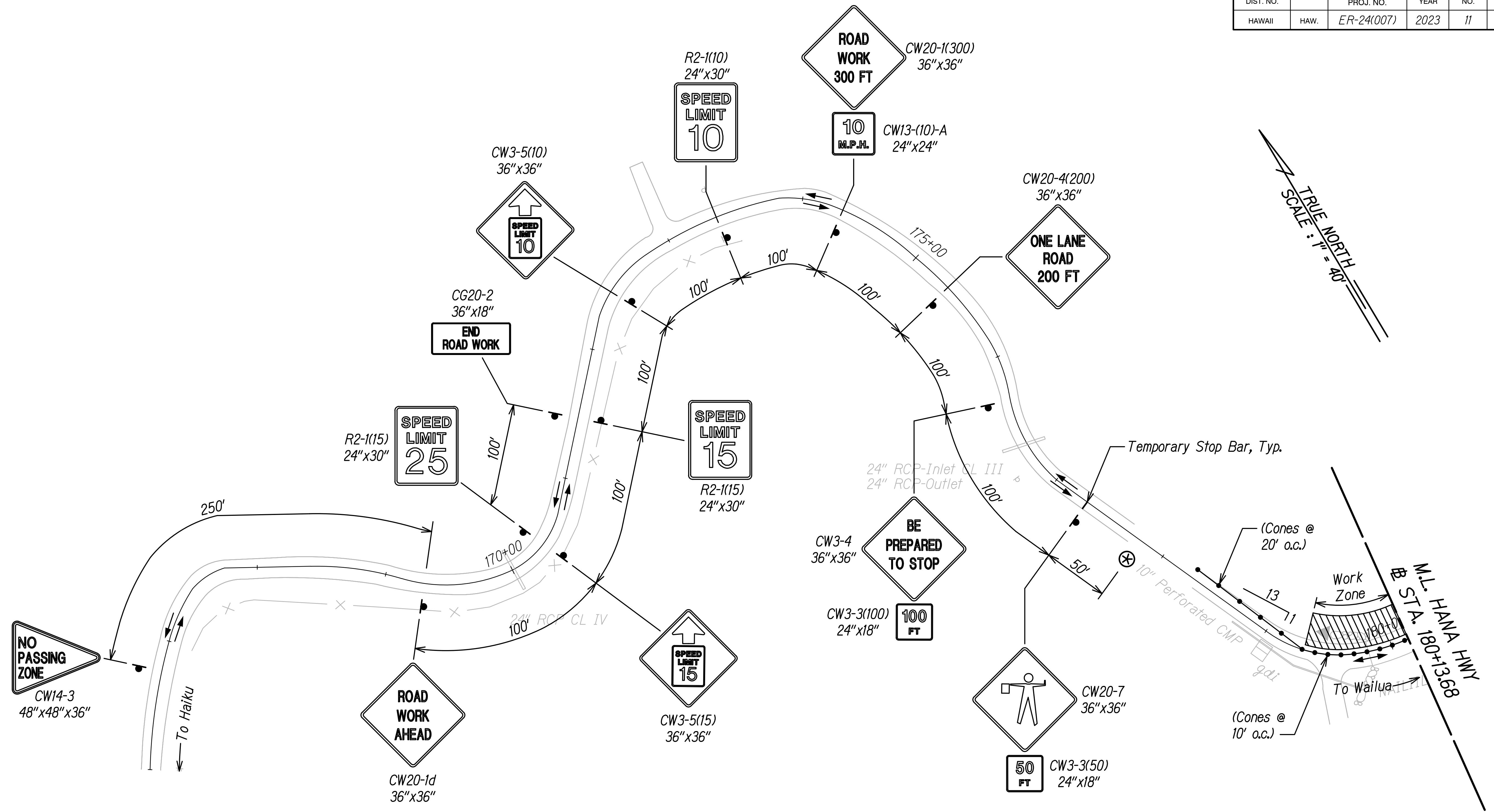

TRUE NORTH
SCALE: 1"=40'

LEGEND

- Temporary Stop Bar
- Flagger
- Work Zone
- Sign
- Direction of Traffic
- Traffic Cones or Delineators

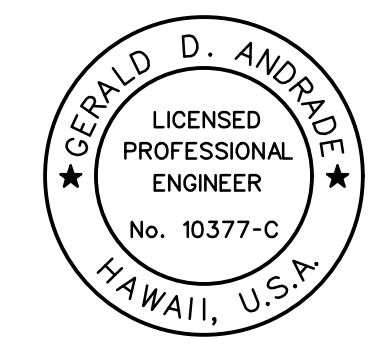

THIS WORK WAS PREPARED BY ME
OR UNDER MY SUPERVISION.
Signature: Gerald D. Andrade
Date: 04/30/24
Expiration Date of the License

STATE OF HAWAII
DEPARTMENT OF TRANSPORTATION
HIGHWAYS DIVISION

TRAFFIC CONTROL PLAN - 1
PARTIAL BRIDGE CLOSURE

NAILILITHAELE STR. BR. EMERGENCY REPAIRS
ROUTE 360, MILE POST 6.2
Fed. Aid Proj. No. ER-24(007)

Scale: 1"=40' Date: Jan. 2023

SHEET No. TC-1 OF 2 SHEETS

ORIGINAL PLAN	SURVEY PLOTTED BY	DATE
NOTE BOOK	DRAWN BY	
	DESIGNED BY	
	CHECKED BY	

FED. ROAD DIST. NO.	STATE	FEDERAL AID PROJ. NO.	FISCAL YEAR	SHEET NO.	TOTAL SHEETS
HAWAII	HAW.	ER-24(007)	2023	12	23

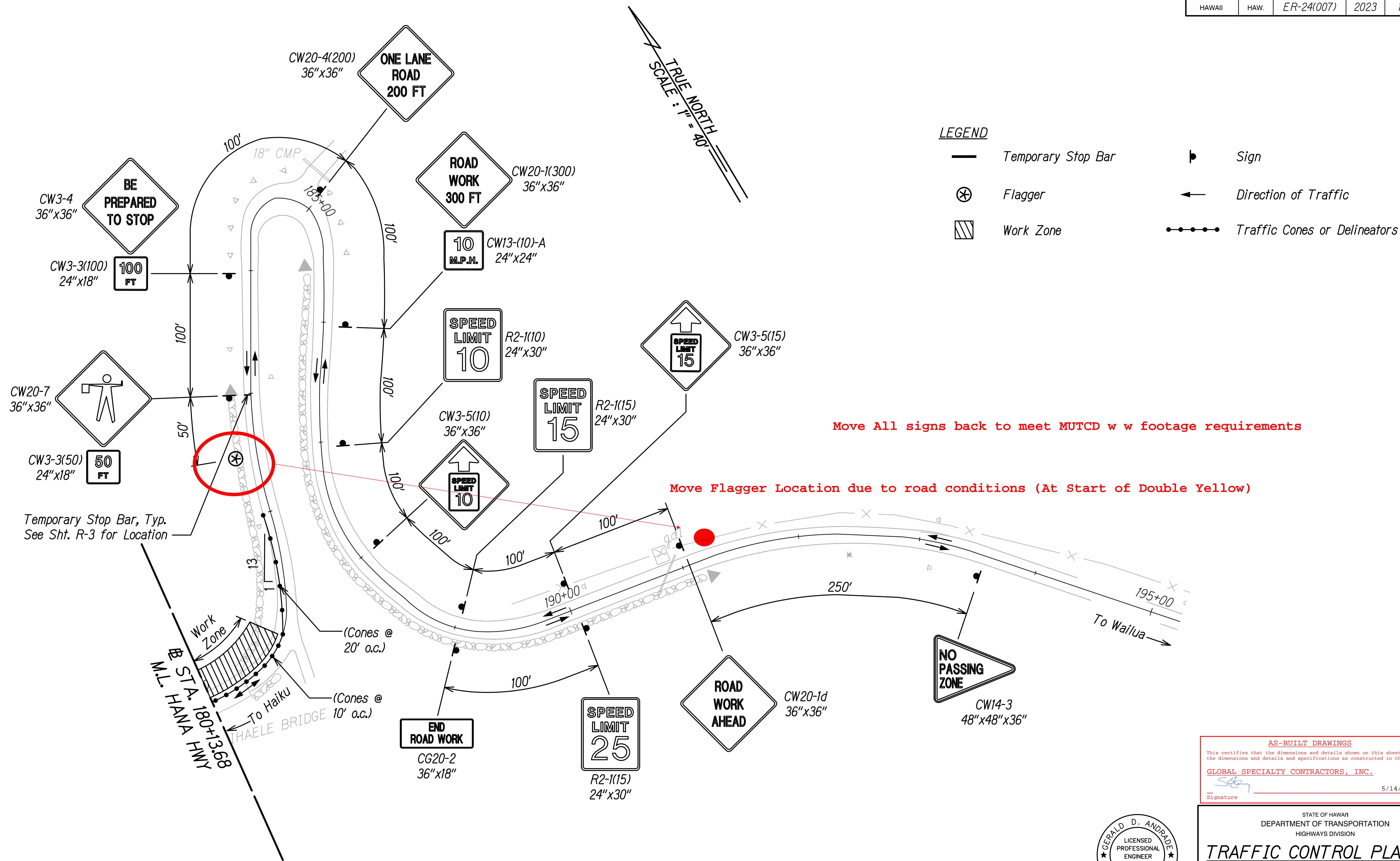

ORIGINAL PLAN	SURVEY PLOTTED BY	DATE
NOTE BOOK	DRAWN BY	
	DESIGNED BY	
	CHECKED BY	

NOTE: The current Hana side flagger location will not work

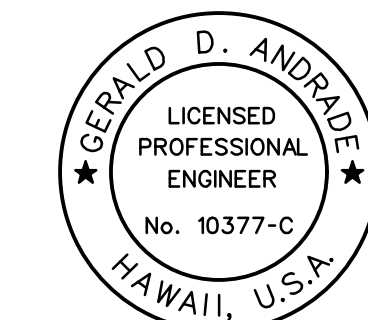

THIS WORK WAS PREPARED BY ME
OR UNDER MY SUPERVISION.
Signature: *Gerald D. Andrade* 04/30/24
EXPIRATION DATE OF THE LICENSE

AS-BUILT DRAWINGS
This certifies that the dimensions and details shown on this sheet reflect the dimensions and details and specifications as constructed in the field.
GLOBAL SPECIALTY CONTRACTORS, INC.
Signature: *[Signature]* Date: 5/14/24

STATE OF HAWAII
DEPARTMENT OF TRANSPORTATION
HIGHWAYS DIVISION
TRAFFIC CONTROL PLAN - 2
PARTIAL BRIDGE CLOSURE
NAILILITHAE STR. BR. EMERGENCY REPAIRS
ROUTE 360, MILE POST 6.2
Fed. Aid Proj. No. ER-24(007)
Scale: 1"=40' Date: Jan. 2023

SHEET No. TC-2 OF 2 SHEETS

"AS-BUILT"