



FED. ROAD DIST. NO.	STATE	PROJ. NO.	FISCAL YEAR	SHEET NO.	TOTAL SHEETS
MAUI	HAW.	ER-20(006)	2018	8	16

General Notes For Traffic Control Plan

- The Contractor shall make minor adjustments at intersections, driveways, bridges, structures, etc., to fit field conditions.
- Cones or delineators shall be extended to a point where they are visible to approaching traffic.
- Traffic control devices shall be installed such that the sign or device farthest from the work area is placed first. The others shall then be placed progressively toward the work area.
- Regulatory and warning signs within the construction zone that are in conflict with the traffic control plans shall be removed or covered.
- Flaggers shall be in sight of each other or in direct communication at all times.
- All traffic lanes shall be a minimum of 10-feet wide.
- All construction warning signs shall be promptly removed or covered whenever the message is not applicable or not in use.
- Cones and delineators shall be spaced at a maximum distance of 20-feet apart. A minimum of six (6) channelizing devices shall be used for each taper length.
- Buffer and taper areas on approach to any work area shall be kept clear of vehicles and equipment.
- Lane closures are only allowed between the hours of 8:30 am and 3:00 pm.

LEGEND FOR AS-BUILT POSTINGS	
	Squiggly line for as-built deletion
	Double line for as-built deletion
Roadway	Text for as-built posting

STATE OF HAWAII
DEPARTMENT OF TRANSPORTATION
HIGHWAYS DIVISION

Traffic Control Plan

EMERGENCY REPAIRS AT PIINAU BRIDGE
HANA HIGHWAY, NEAR MILEPOST 17.0
PROJECT NO. ER-20(006), UNIT 1
Scale: As Noted Date: September 2018

SHEET No. 8 OF 16 SHEETS

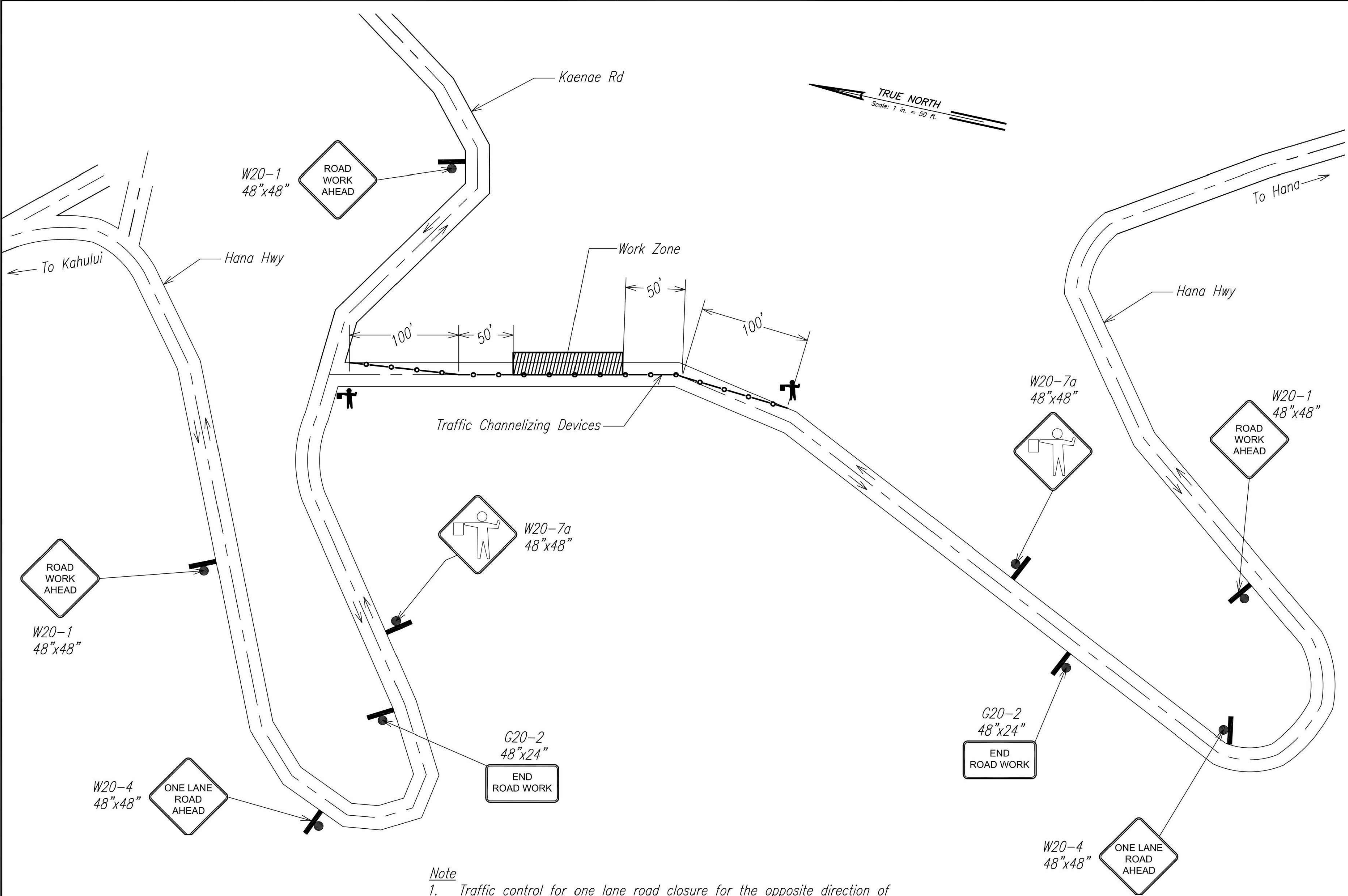

- Note
- Traffic control for one lane road closure for the opposite direction of flow shall be similar spacing to that shown on this plan.
 - Traffic sign spacing shall be 250 feet minimum.
 - "End of Work" signs shall be placed 500 feet from the work zone.
 - "Road Work Ahead" sign on Kaenae Rd. shall be 250 feet from intersection.

Legend:

 Flagman

 Traffic Channelizing Device

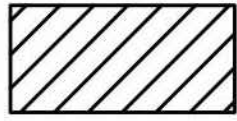
 Work Zone

TRAFFIC CONTROL PLAN
Scale: 1"=50'

"AS-BUILT"