

FED. ROAD DIST. NO.	STATE	FEDERAL AID PROJ. NO.	FISCAL YEAR	SHEET NO.	TOTAL SHEETS
HAWAII	HAW.	ER-24(001)6	2021	23	52

NOTES:

1. Applicable to Temporary Lane or one lane closure on existing roadway. Positive protection barriers and Type II barricades shall remain in place 24 hours a day until work on the bridge is complete. Barriers and barricades shall have Type B steady burn amber warning lights at 10' o.c.

2. Terminal Impact Attenuator shall meet NCHRP 350 Test Level 2 Criteria at a minimum.
3. Contractor shall place Type B flashing warning light on sign during non-working hours.

4. Contractor shall follow recommended signal timing based on time-of-day. Any modifications to the signal timing shall be approved by the Engineer prior to implementation.

5. Contractor shall place Type B Flashing Warning Light on sign during Non-Working Hours.
6. Contractor may op to cover signal head during working hours and provide flaggers. R10-6 "STOP HERE ON RED" signs to be replaced with CW20-7(50) flagger signs with supplemental plate indicating distance to flagger. CW3-3(100) to be replaced with CW3-4 "BE PREPARED TO STOP" signs.

7. Type II Barricades may be replaced with cones during working hours during active construction for Contractor's convenience.

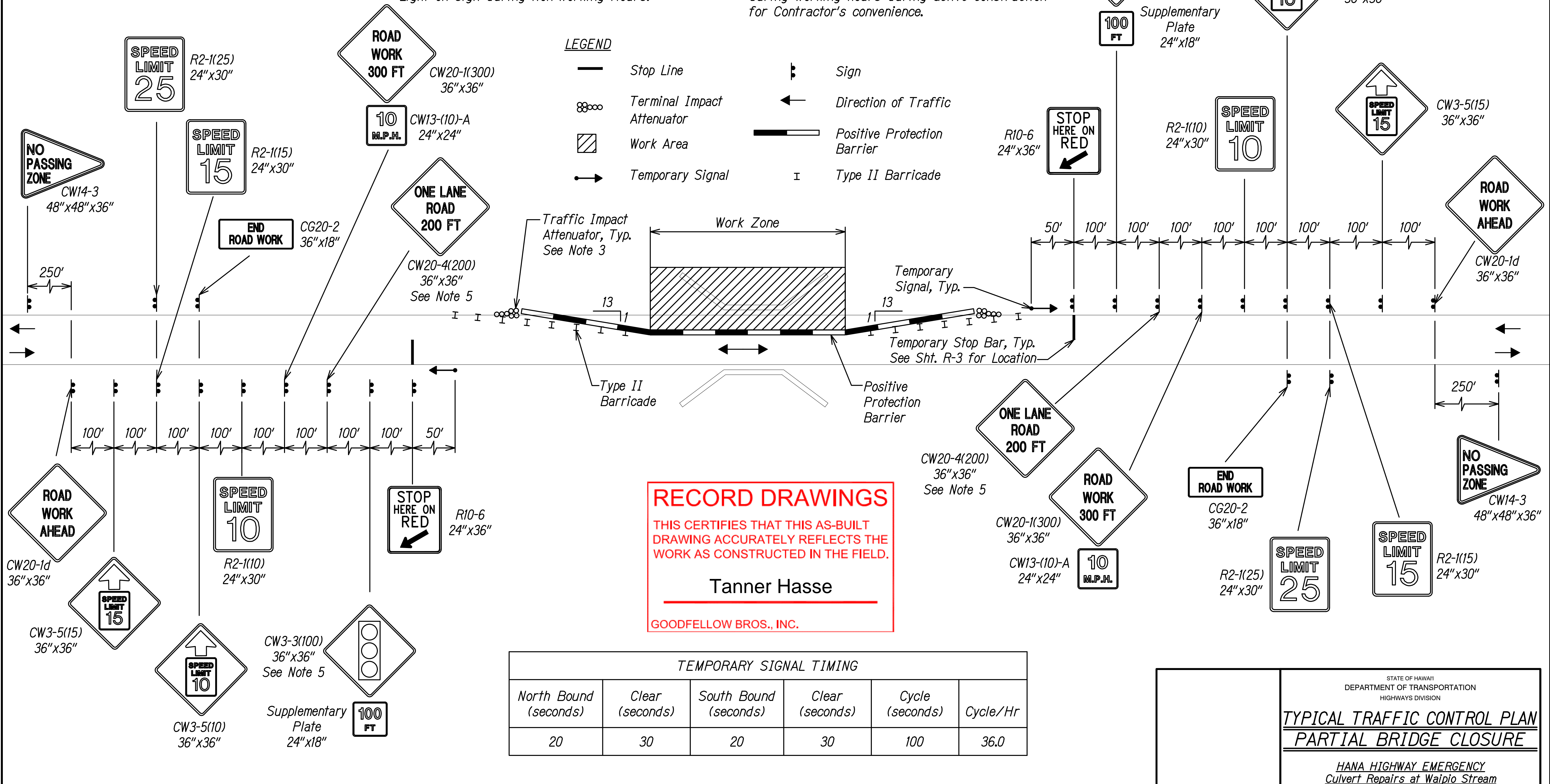

DATE	_____
SURVEY PLOTTED BY	_____
DRAWN BY	_____
DESIGNED BY	_____
NOTE BOOK	_____
QUANTITIES BY	_____
CHECKED BY	_____
N _e	_____

STATE OF HAWAII
DEPARTMENT OF TRANSPORTATION
HIGHWAYS DIVISION

TYPICAL TRAFFIC CONTROL PLAN
PARTIAL BRIDGE CLOSURE

HANA HIGHWAY EMERGENCY
Culvert Repairs at Walpio Stream
Project No. ER-24(001)6

Scale: None Date: May 2021