

FED. ROAD DIST. NO.	STATE	FEDERAL AID PROJ. NO.	FISCAL YEAR	SHEET NO.	TOTAL SHEETS
HAWAII	HAW.	ER-24(001)6	2021	16	52

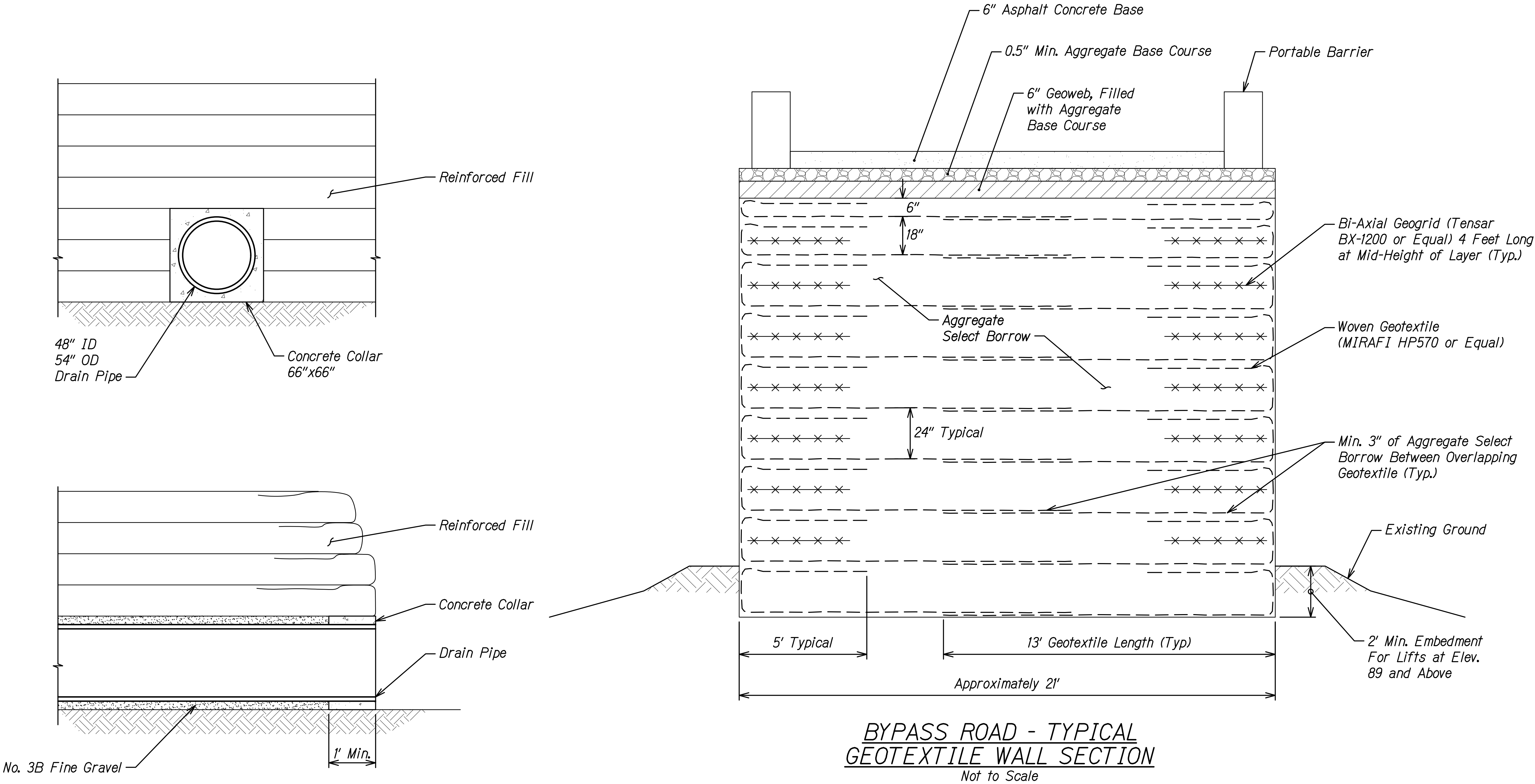

ORIGINAL PLAN	SURVEY PLOTTED BY	DATE
NOTE BOOK	DRAWN BY	
	DESIGNED BY	
	QUANTITIES BY	
	CHECKED BY	

RECORD DRAWINGS

THIS CERTIFIES THAT THIS AS-BUILT
DRAWING ACCURATELY REFLECTS THE
WORK AS CONSTRUCTED IN THE FIELD.

Tanner Hasse

GOODFELLOW BROS., INC.

STATE OF HAWAII
DEPARTMENT OF TRANSPORTATION
HIGHWAYS DIVISION

MISCELLANEOUS DETAILS

HANA HIGHWAY EMERGENCY
Culvert Repairs at Waipio Stream
Project No. ER-24(001)6
Scale: NTS Date: May 2021

SHEET No. RD-1 OF 5 SHEETS

FED. ROAD DIST. NO.	STATE	FEDERAL AID PROJ. NO.	FISCAL YEAR	SHEET NO.	TOTAL SHEETS
HAWAII	HAW.	ER-24(001)6	2021	17	52

GENERAL NOTES

1. All hardware, posts and fasteners shall be hot-dip zinc coated galvanized after fabrication. No punching, drilling or cutting will be permitted after galvanizing.
2. Where conditions require, special post lengths in increments of 6 inches may be specified by the Engineer.
3. All fasteners, posts, and rail elements (i.e. FBB03, PWE01, RWM04b, etc.) shall conform to the latest edition and amendments of "A Guide to Standardized Highway Barrier Rail Hardware", a report prepared and approved by the AASHTO-AGC-ARTBA Joint Cooperative Committee, Subcommittee On New Highway Materials, Task Force 13 Report. Dimensions of fastners, posts and rail elements have been converted from metric units into their present form.
4. The Blockout or Offset Block shall be approved by the State.
5. All new guardrail systems (system consists of total length of guardrail including both end treatments) shall include the Additional Paved Area.
6. After the guardrail posts are installed in the paved area, the Contractor shall fill/seal around each guardrail post and all cracks in the paved area caused during the guardrail post installation. If required by the inspector/engineer, the Contractor shall tamper the paved area around the guardrail post prior to filling/sealing. All costs associated with this work shall not be paid for separately, but shall be considered incidental to the various guardrail items.
7. When standards for the fill slope area cannot be met, a site specific, engineer approved design may be used.
8. Minimum working width (clear distance) between back of MGS post to any fixed object is 4'-1" (49").
9. New Hot Mix Asphalt (HMA) pavement at guardrails shall extend 6 feet longitudinally beyond terminal ends. Payment shall be considered incidental to the guardrail system.
10. Reflector Markers (RM-5) mounted on guardrails shall be spaced every 25 feet. RM-5's shall not be installed on Terminal Sections. Furnishing and installing of each RM-5 shall be considered incidental to the guardrail system.

GUARDRAIL TYPE	DIMENSION	
	H	A
MGS w/ Standard 8" Offset Block	2'-1"	1'-6"
MGS w/ No Blockout	2'-7/8"	9 1/4"

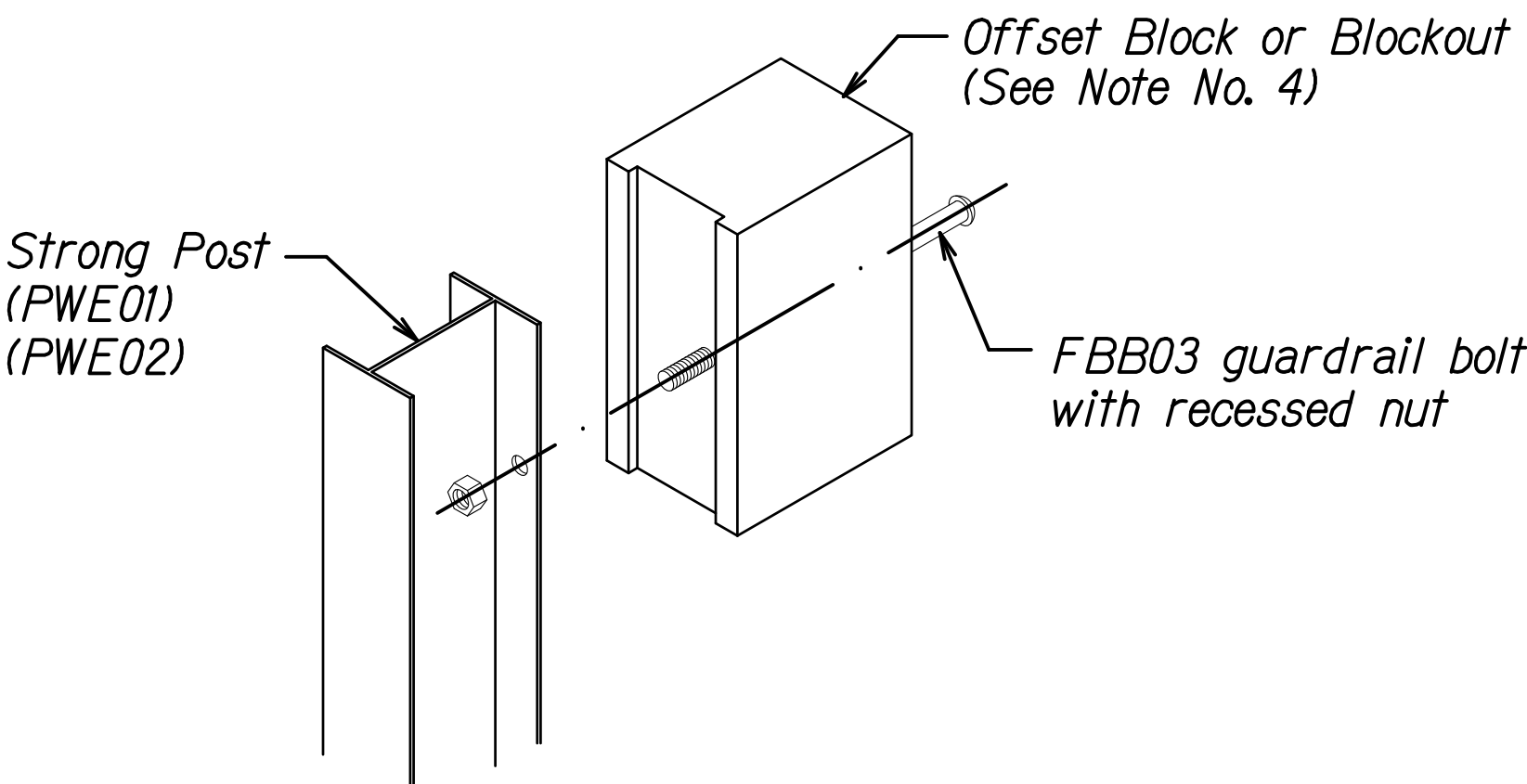

Exploded View
(Rail and washer not shown)
STEEL POST AND BLOCK DETAIL

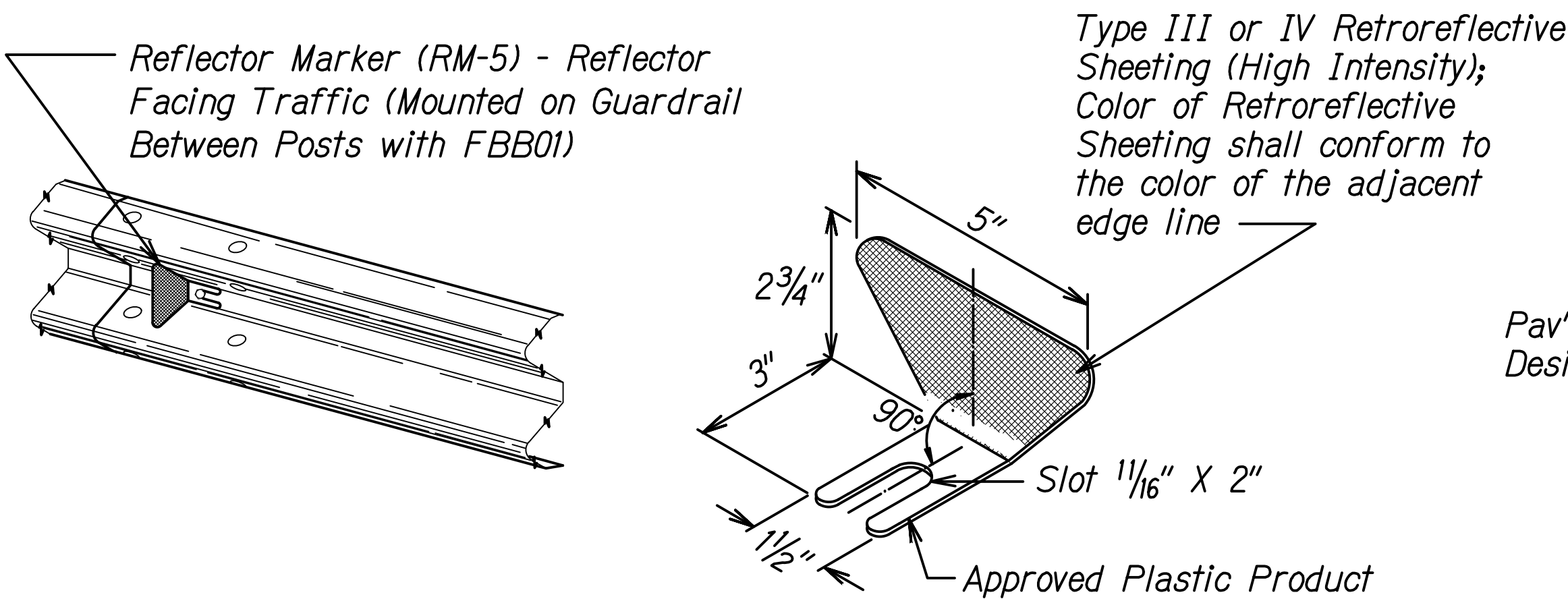

REFLECTOR MARKER (RM-5) DETAIL AND TYPICAL INSTALLATION

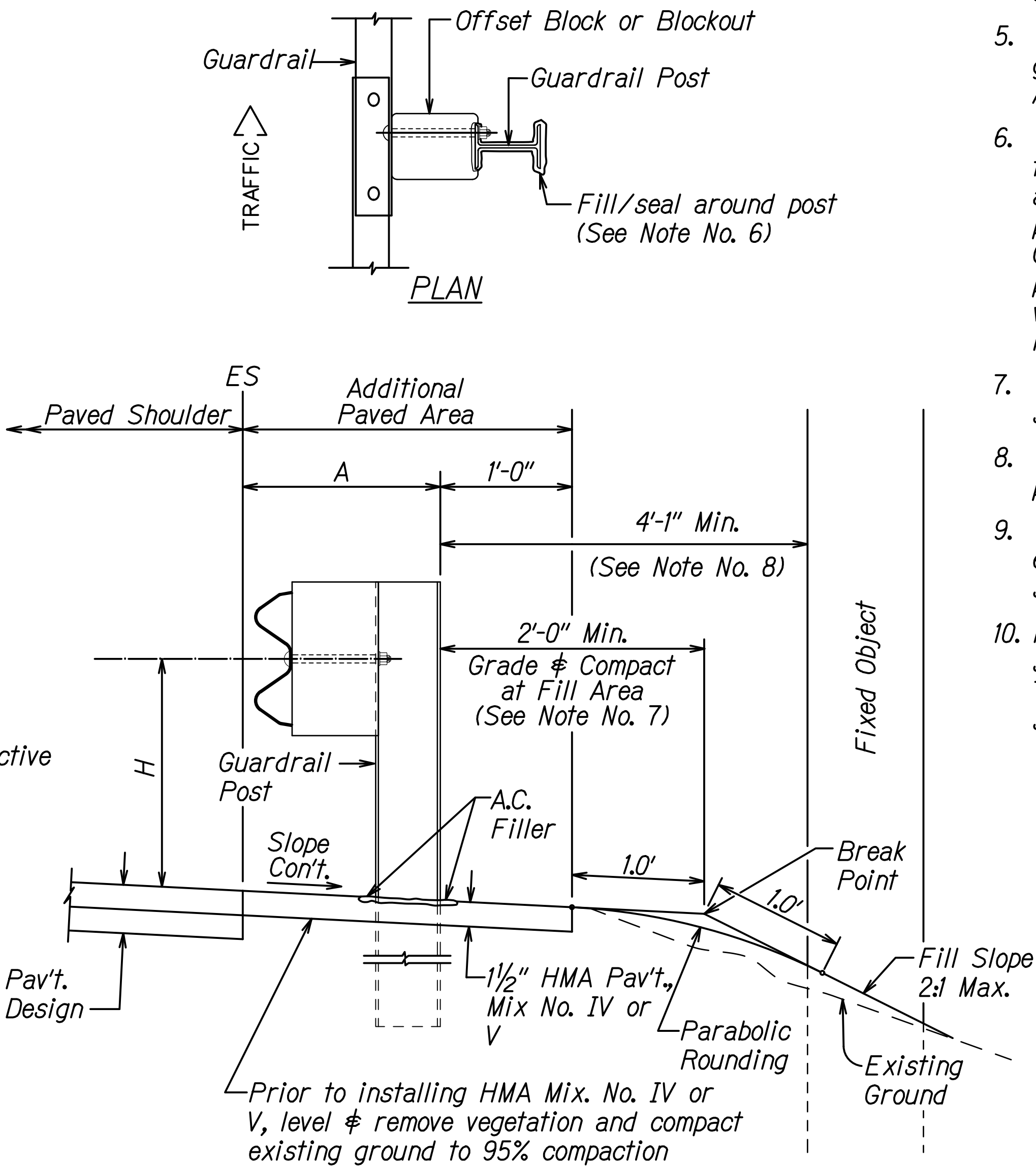

TYPICAL GUARDRAIL INSTALLATION

RECORD DRAWINGS

THIS CERTIFIES THAT THIS AS-BUILT
DRAWING ACCURATELY REFLECTS THE
WORK AS CONSTRUCTED IN THE FIELD.

Tanner Hasse

GOODFELLOW BROS., INC.

STATE OF HAWAII
DEPARTMENT OF TRANSPORTATION
HIGHWAYS DIVISION

GUARDRAIL DETAILS & NOTES

HANA HIGHWAY EMERGENCY
Culvert Repairs at Waipio Stream
Project No. ER-24(001)6

Scale: None

Date: May 2021

SHEET No. RD-2 OF 5 SHEETS

FED. ROAD DIST. NO.	STATE	FEDERAL AID PROJ. NO.	FISCAL YEAR	SHEET NO.	TOTAL SHEETS
HAWAII	HAW.	ER-24(001)6	2021	18	52

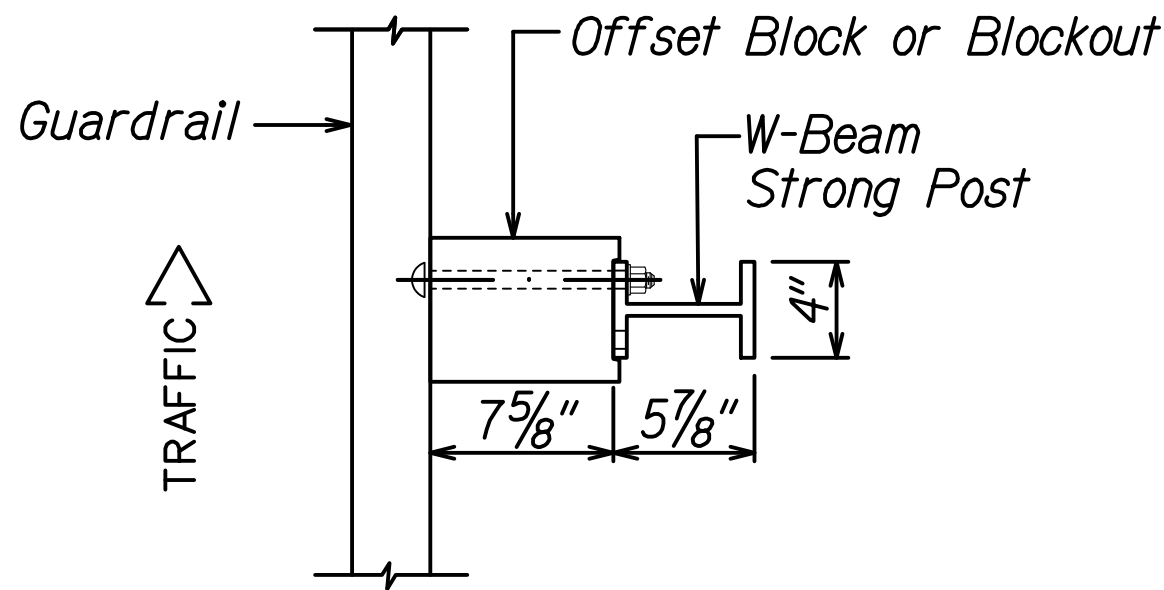

PLAN

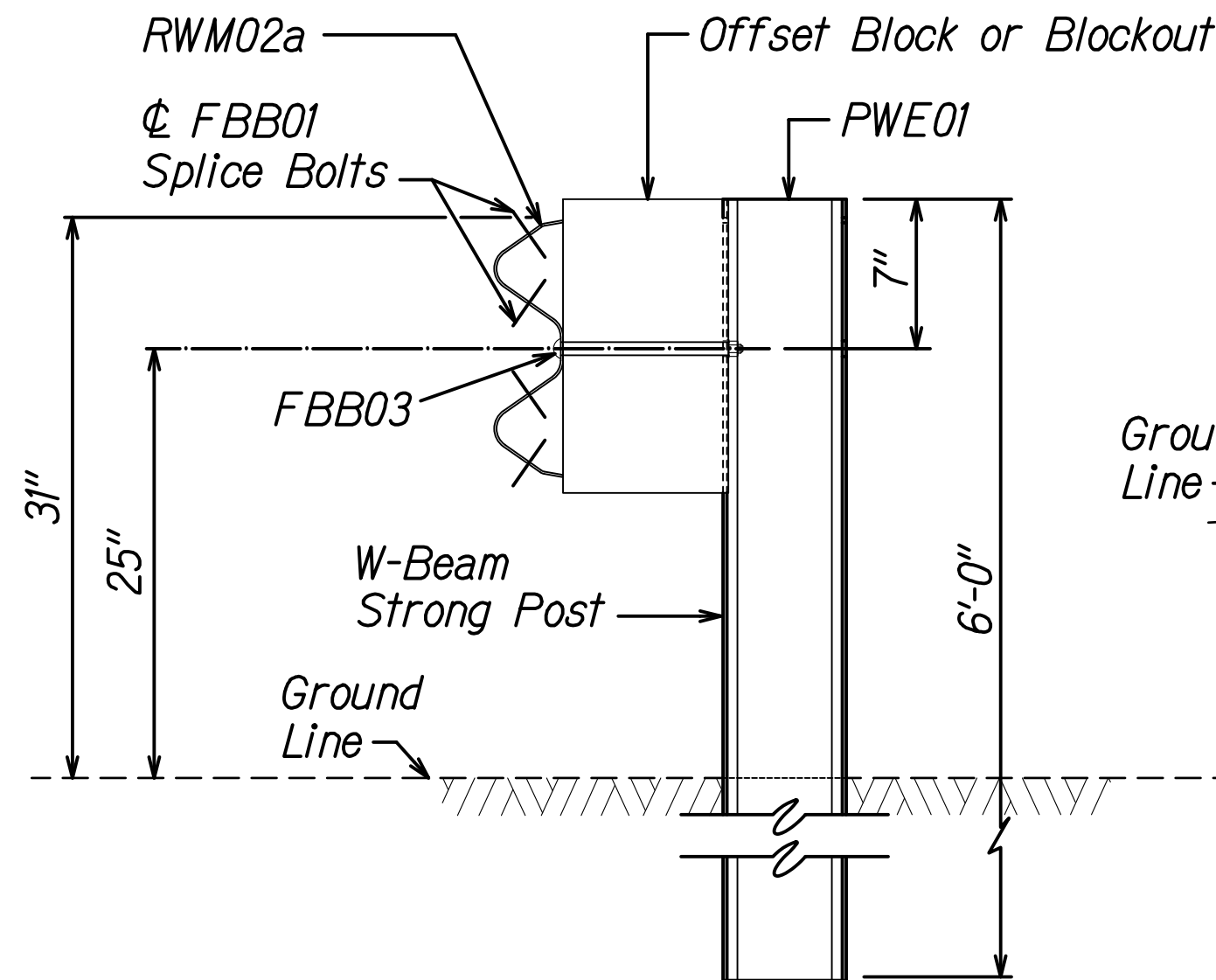

SECTION A-A

NOTE:
All Holes are
3/4" Dia.

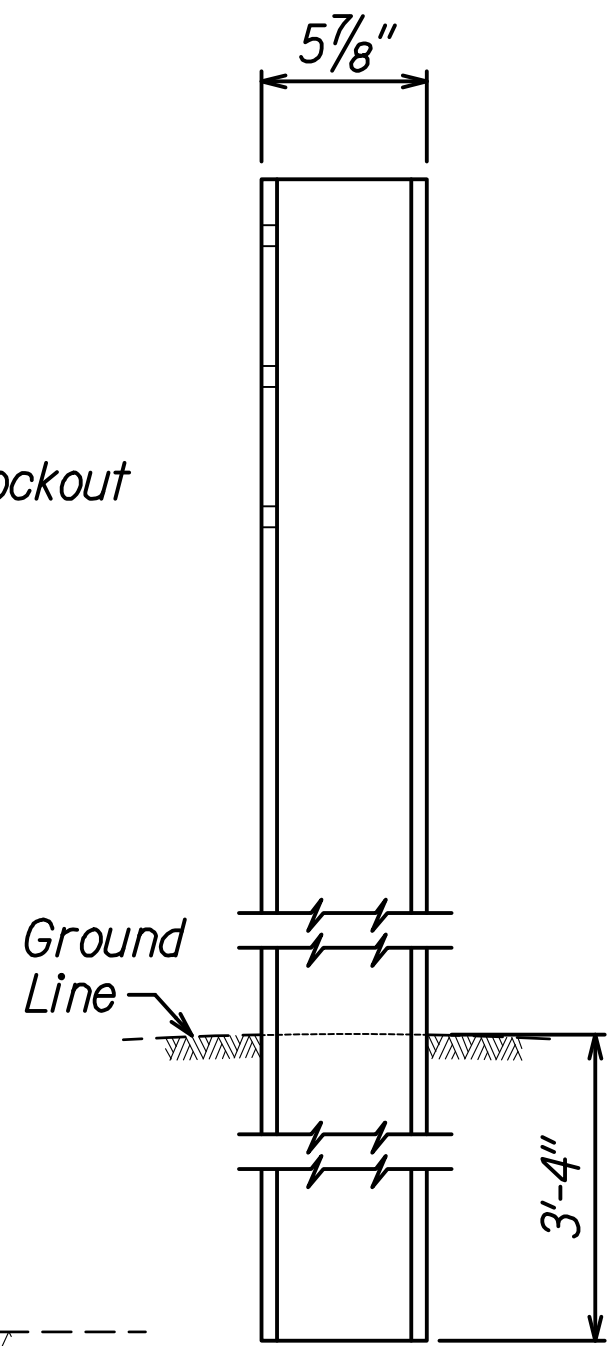

SIDE

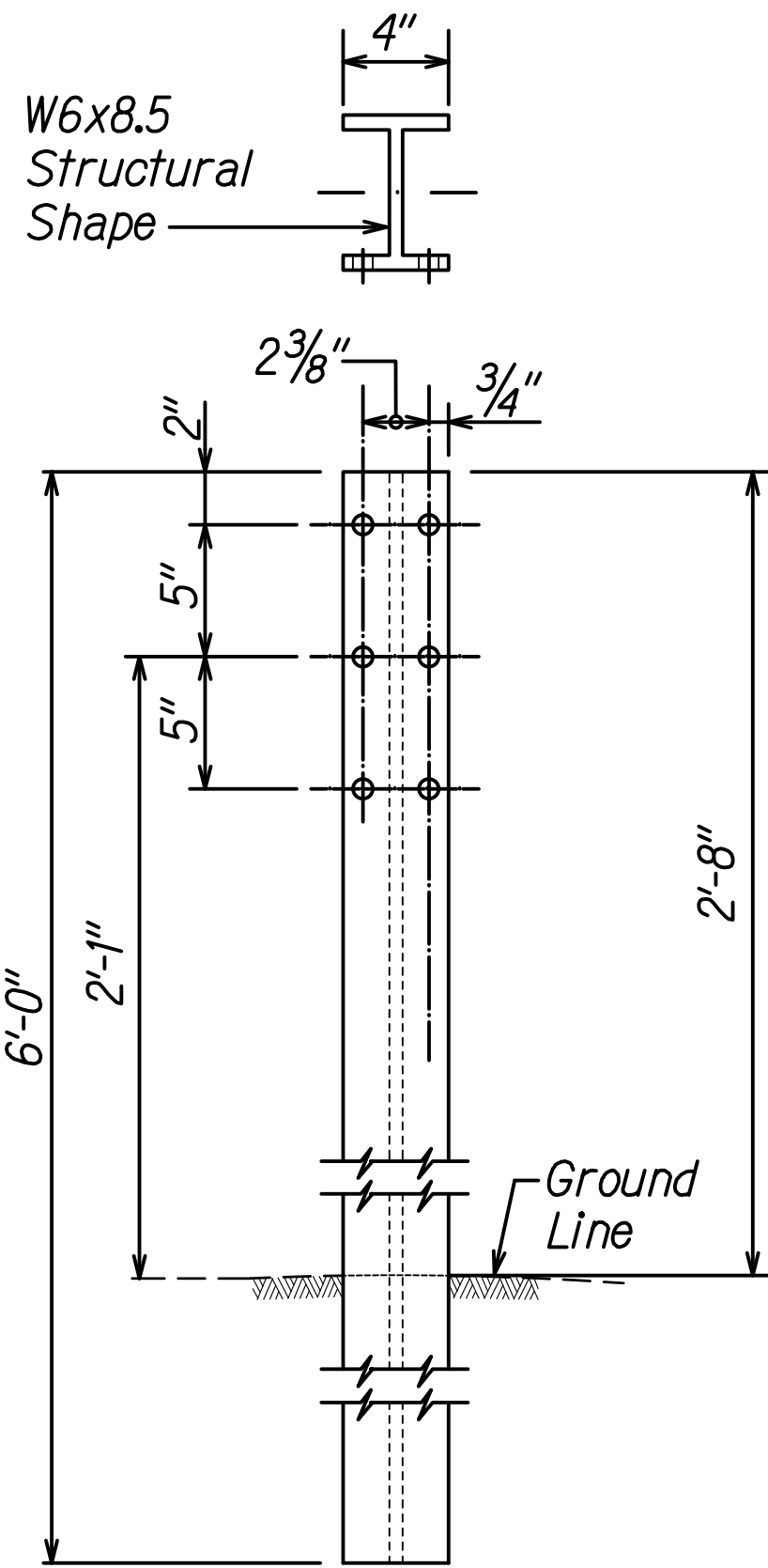

FRONT

W-BEAM STRONG POST
(PWE01)

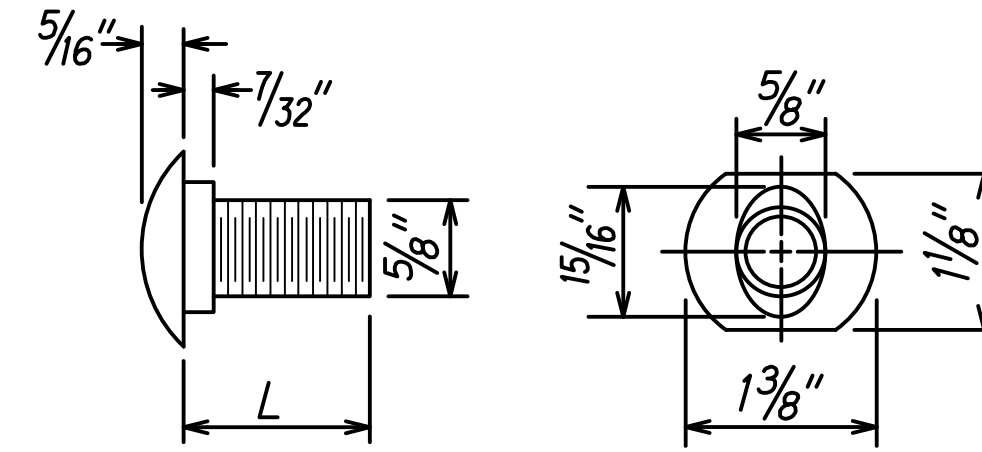

DESIGNATOR	L
FBB01	1 3/8"
FBB02	2"
FBB03	10"

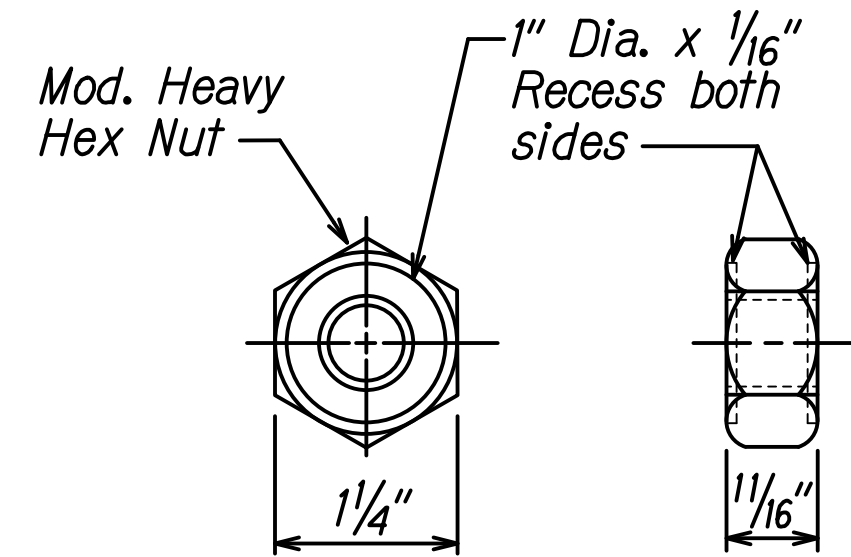

GUARDRAIL BOLTS AND RECESSED NUT

RECORD DRAWINGS
THIS CERTIFIES THAT THIS AS-BUILT
DRAWING ACCURATELY REFLECTS THE
WORK AS CONSTRUCTED IN THE FIELD.

Tanner Hasse
GOODFELLOW BROS., INC.

DESIGNATOR	BASE METAL THICKNESS
RWM04a	12 Gauge

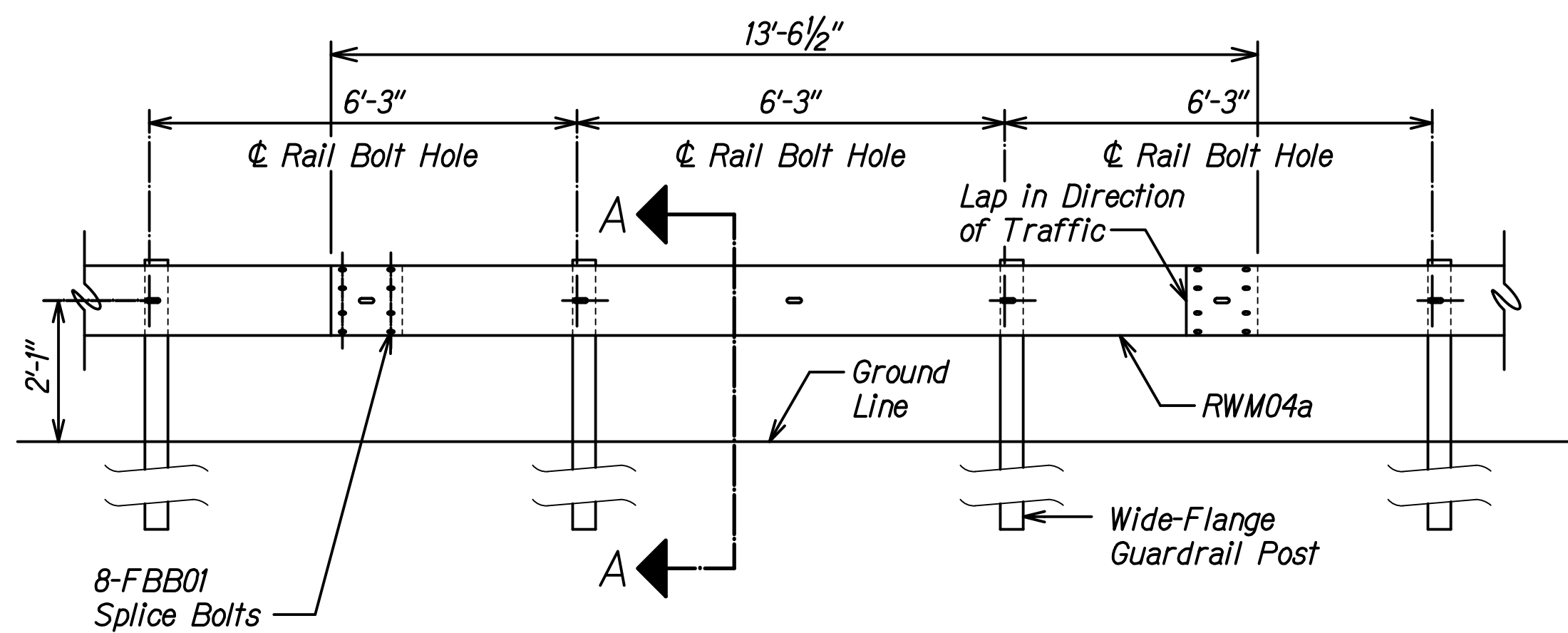

ELEVATION

MIDWEST GUARDRAIL SYSTEM WITH
STANDARD 8" OFFSET BLOCK (SGR47)

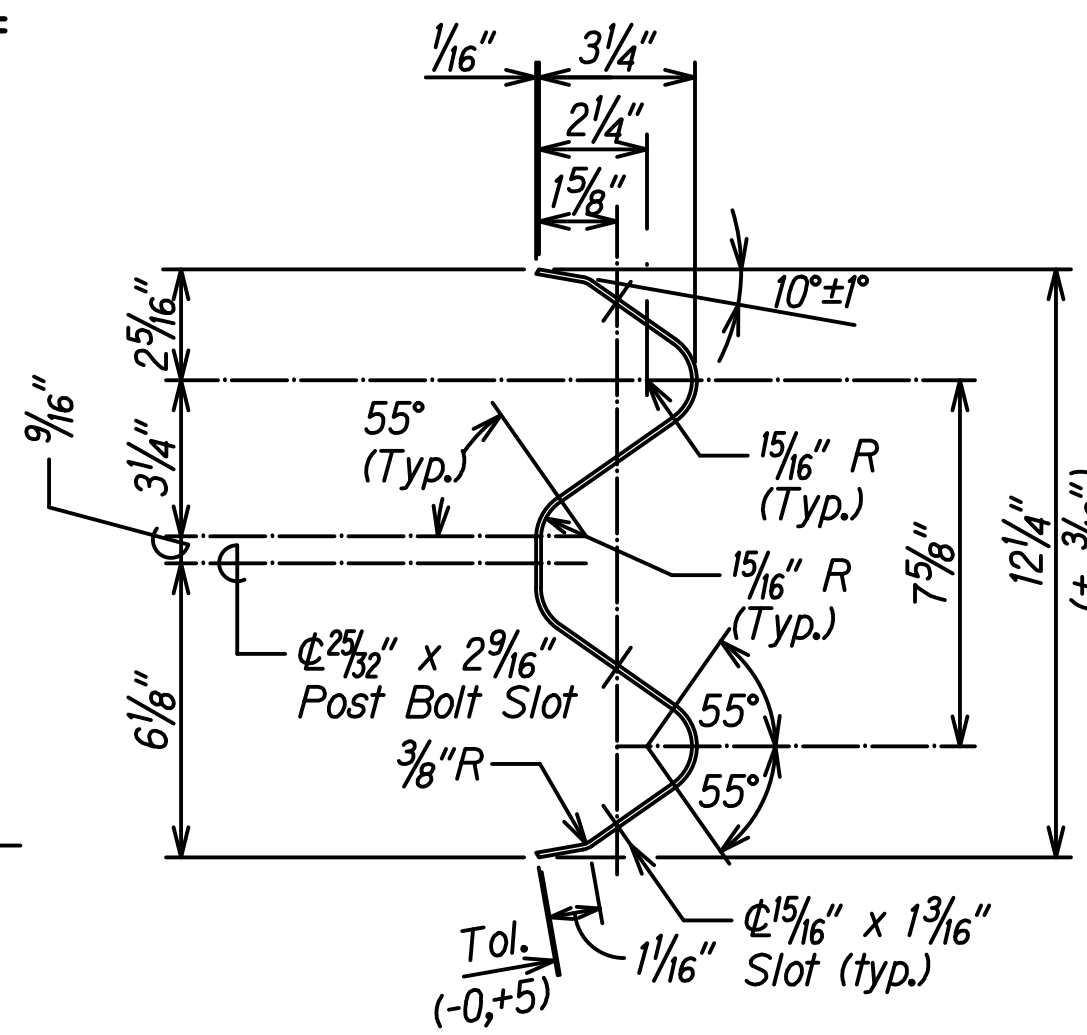

4 SPACE W-BEAM GUARDRAIL (RWM04a)

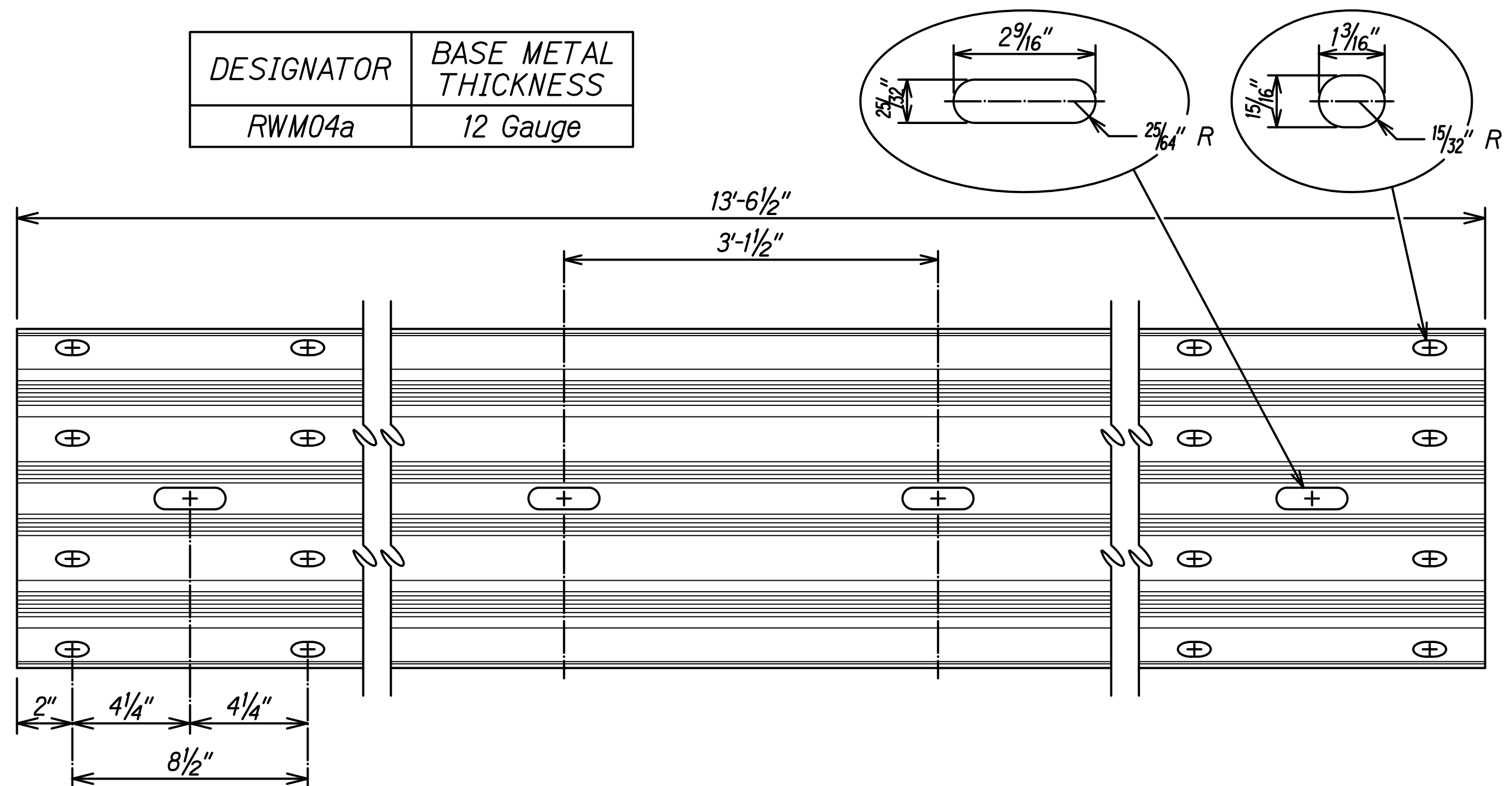

STATE OF HAWAII
DEPARTMENT OF TRANSPORTATION
HIGHWAYS DIVISION

**31" W-BEAM GUARDRAIL WITH
STANDARD 8" OFFSET BLOCK**

HANA HIGHWAY EMERGENCY
Culvert Repairs at Waipio Stream
Project No. ER-24(001)6
Scale: None Date: May 2021
SHEET No. RD-3 OF 5 SHEETS

ORIGINAL PLAN	DATE
SURVEY PLOTTED BY	
DRAWN BY	
DESIGNED BY	
NOTED BY	
CHECKED BY	
IN CHARGE	

FED. ROAD DIST. NO.	STATE	FEDERAL AID PROJ. NO.	FISCAL YEAR	SHEET NO.	TOTAL SHEETS
HAWAII	HAW.	ER-24(001)6	2021	19	52

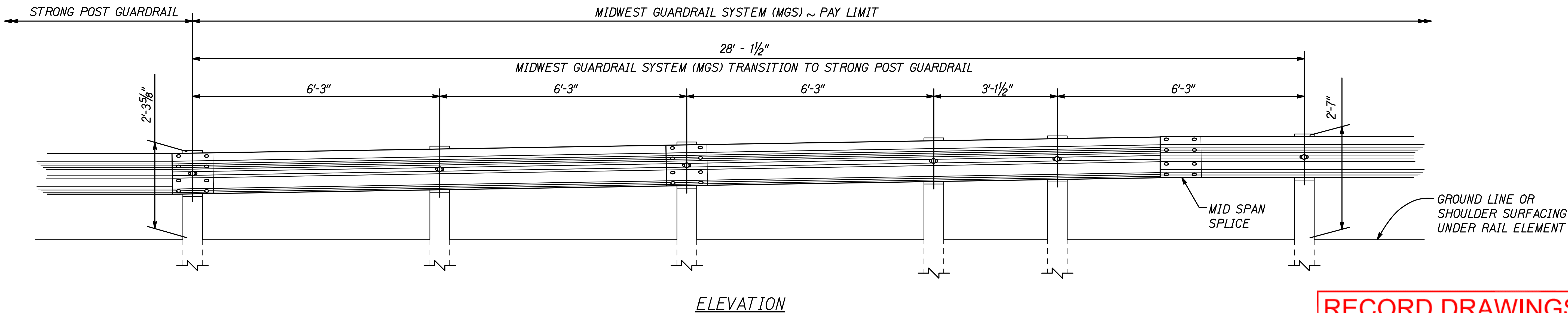
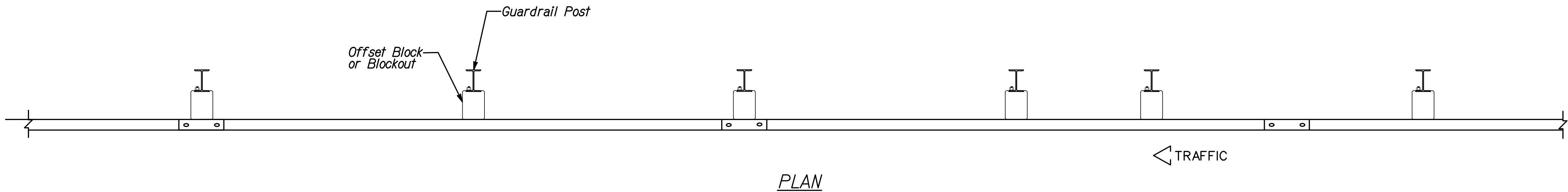

RECORD DRAWINGS

THIS CERTIFIES THAT THIS AS-BUILT
DRAWING ACCURATELY REFLECTS THE
WORK AS CONSTRUCTED IN THE FIELD.

Tanner Hasse

GOODFELLOW BROS., INC.

ORIGINAL PLAN	SURVEY PLOTTED BY	DATE
NOTE BOOK	DRAWN BY	
	DESIGNED BY	
	QUANTITIES BY	
	CHECKED BY	

STATE OF HAWAII
DEPARTMENT OF TRANSPORTATION
HIGHWAYS DIVISION

MGS TRANSITION TO
STRONG POST GUARDRAIL

HANA HIGHWAY EMERGENCY
Culvert Repairs at Waipio Stream
Project No. ER-24(001)6

Scale: None

Date: May 2021

SHEET No. RD-4 OF 5 SHEETS

FED. ROAD DIST. NO.	STATE	FEDERAL AID PROJ. NO.	FISCAL YEAR	SHEET NO.	TOTAL SHEETS
HAWAII	HAW.	ER-24(001)6	2021	20	52

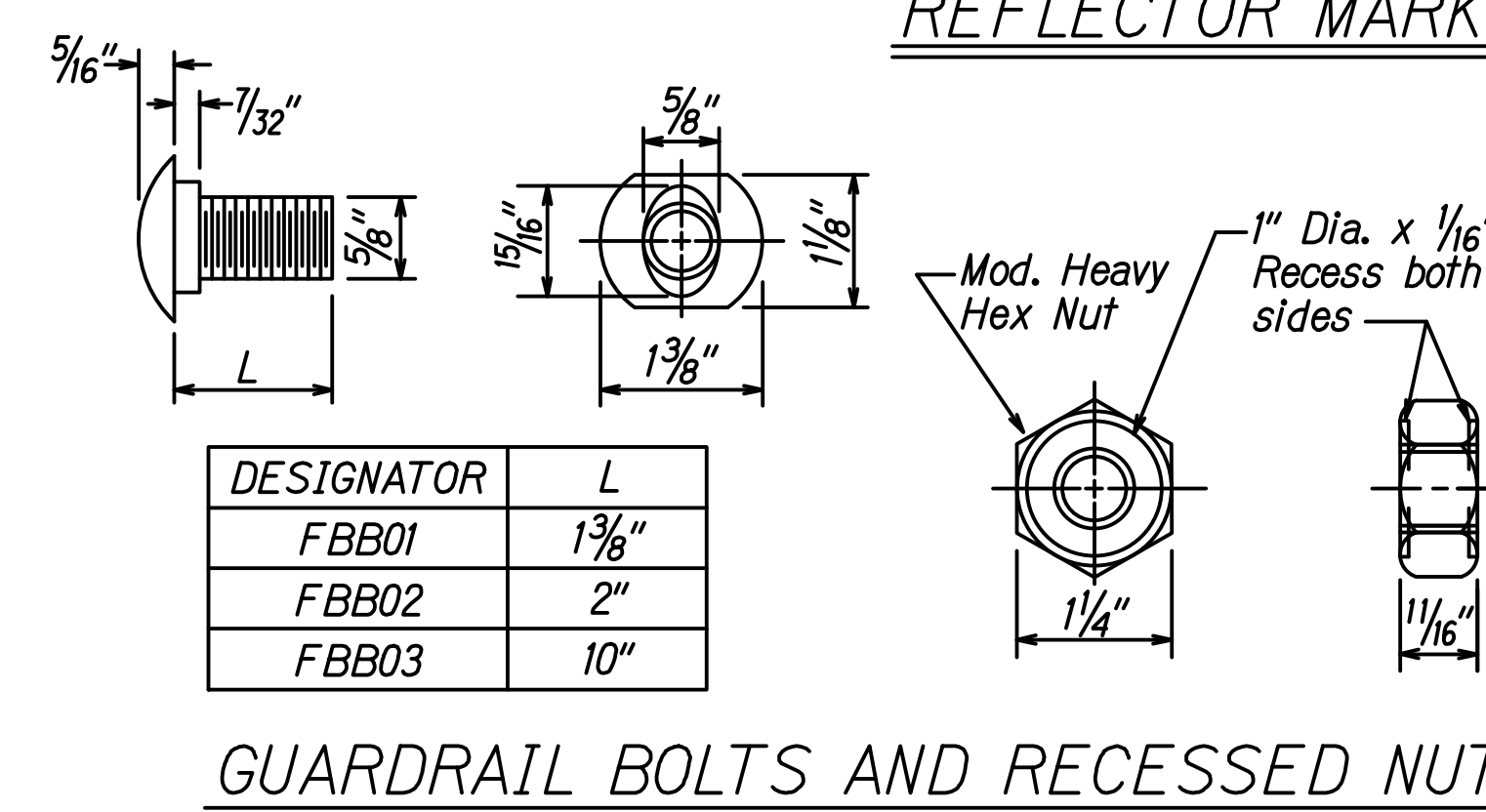
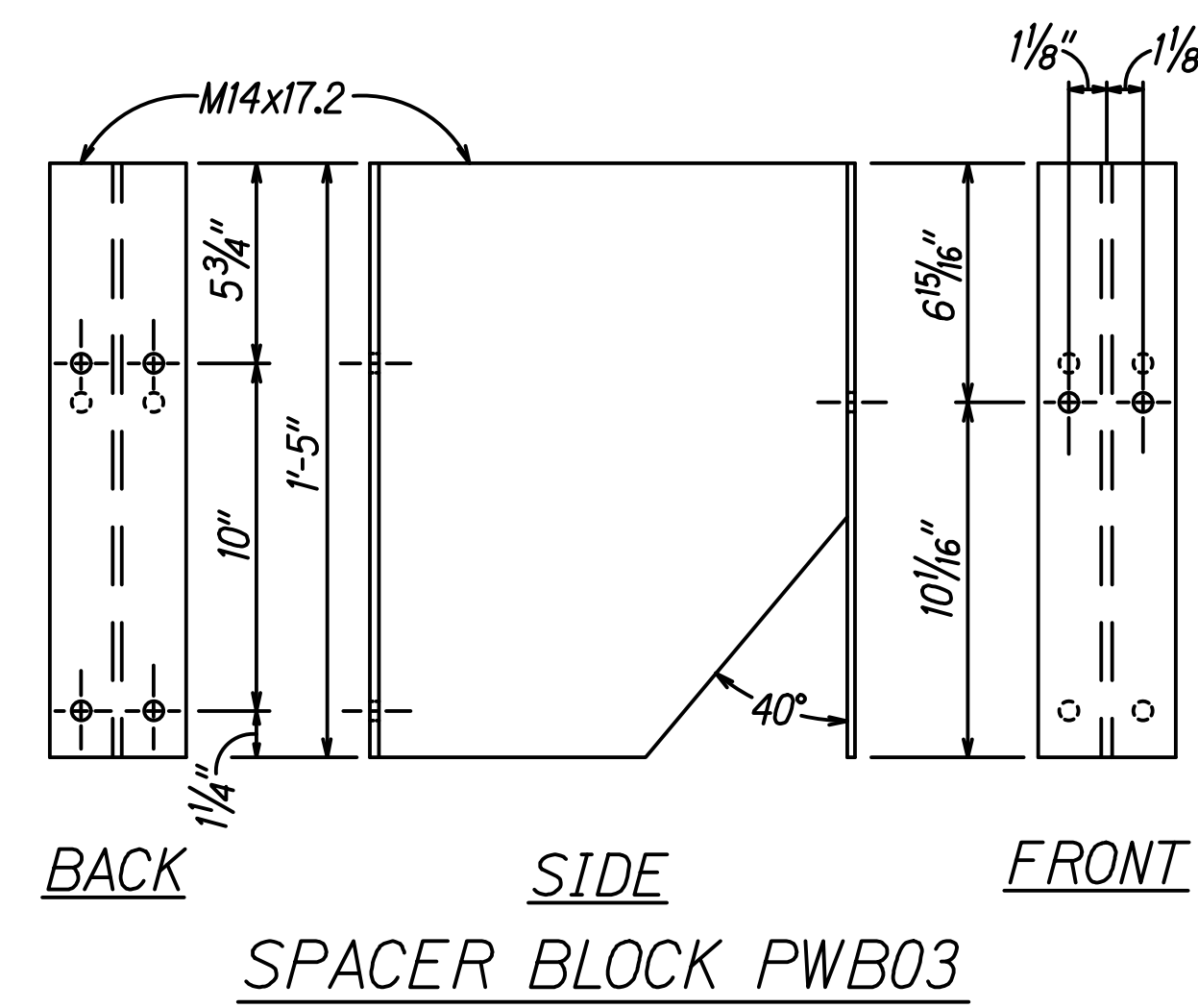
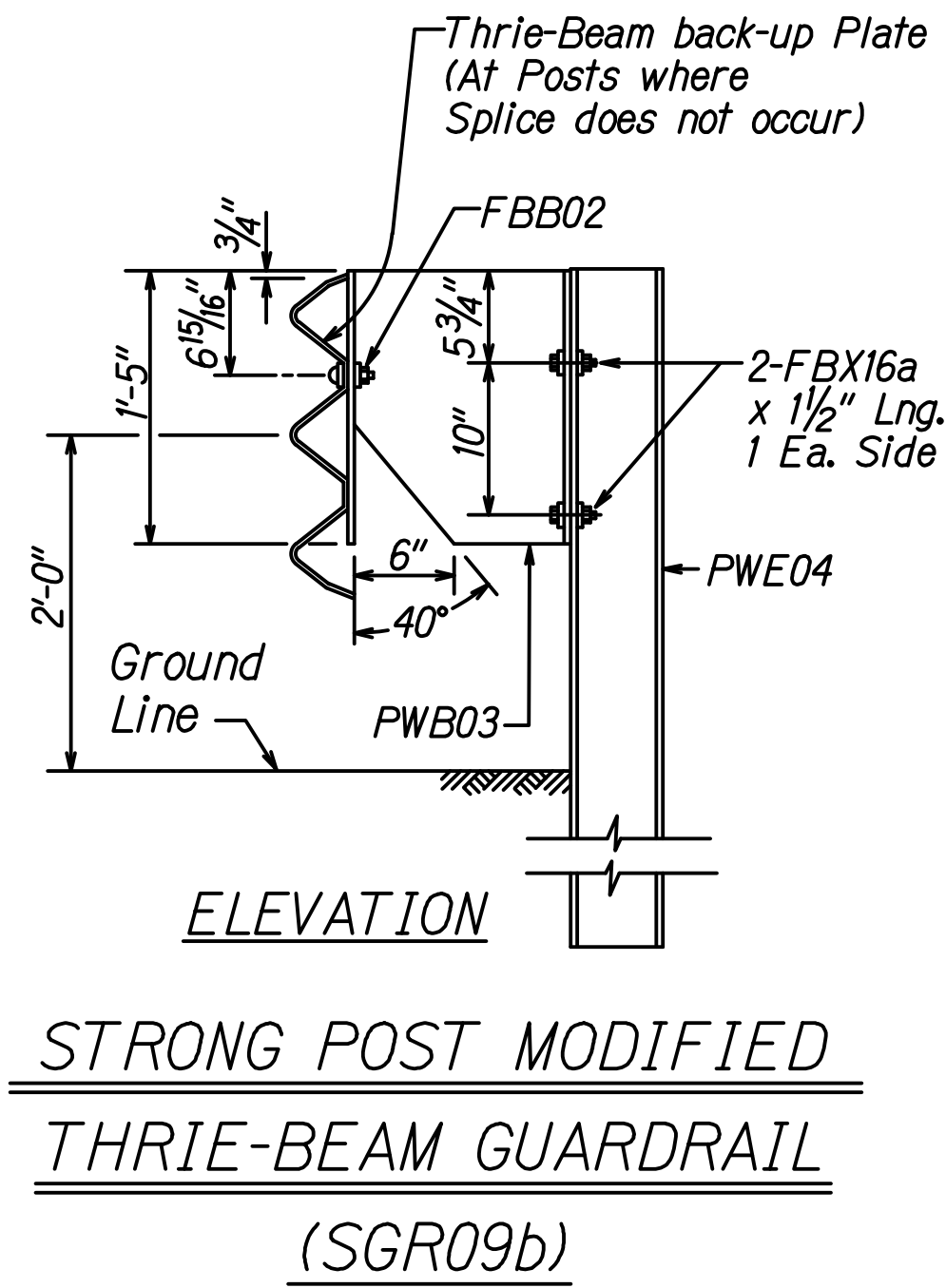
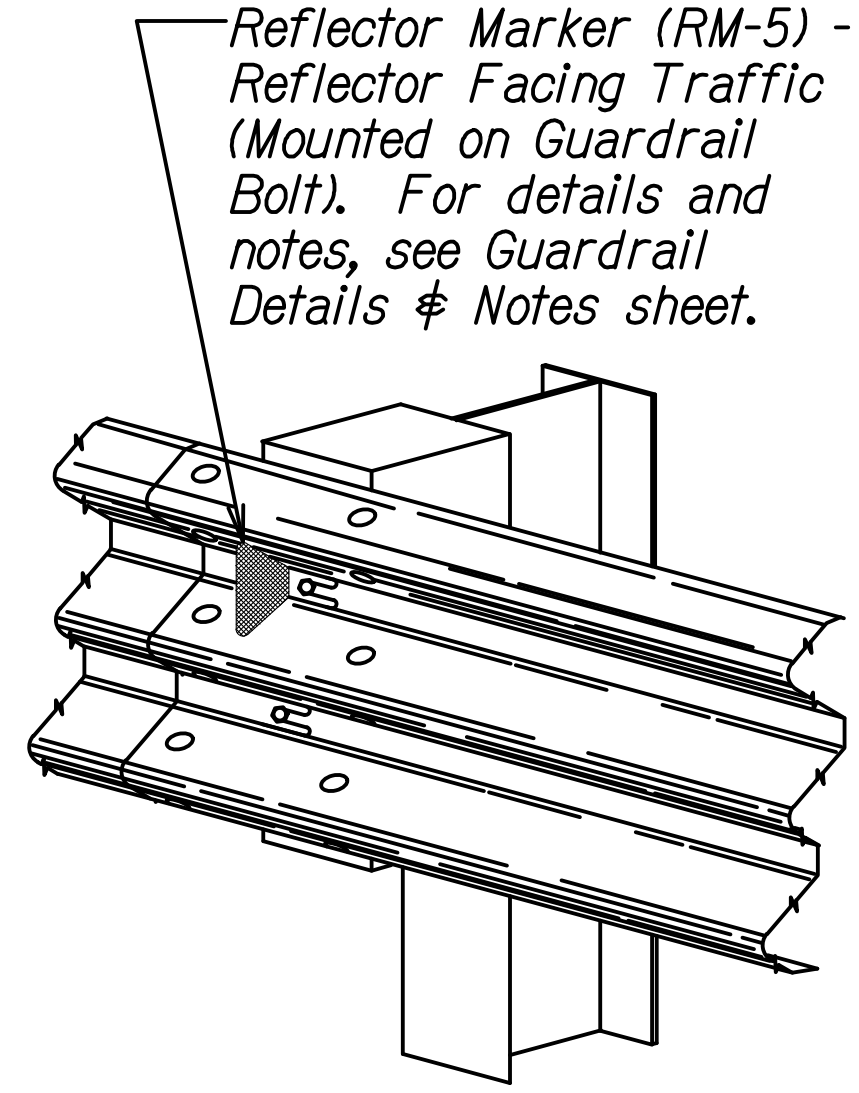
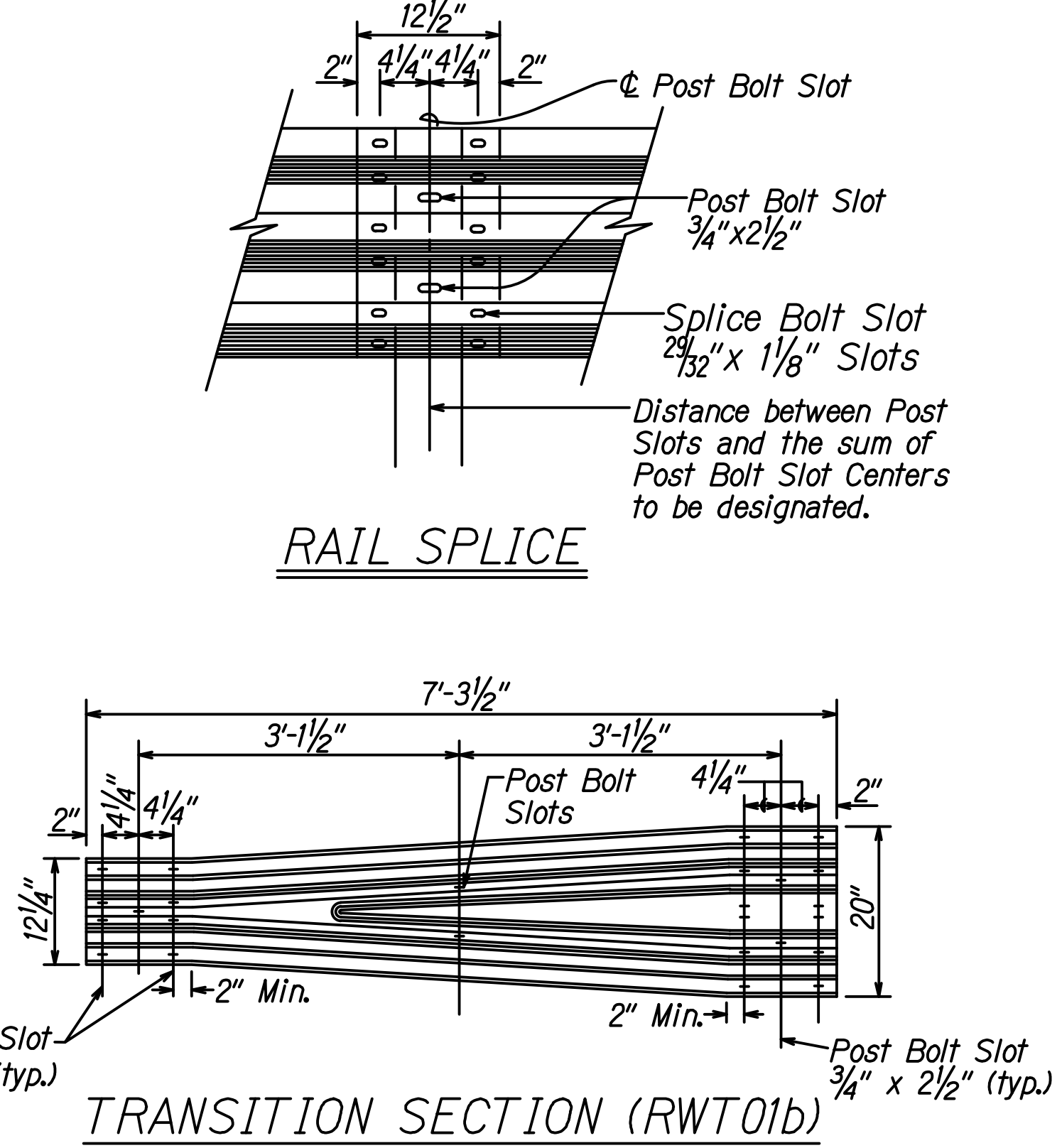
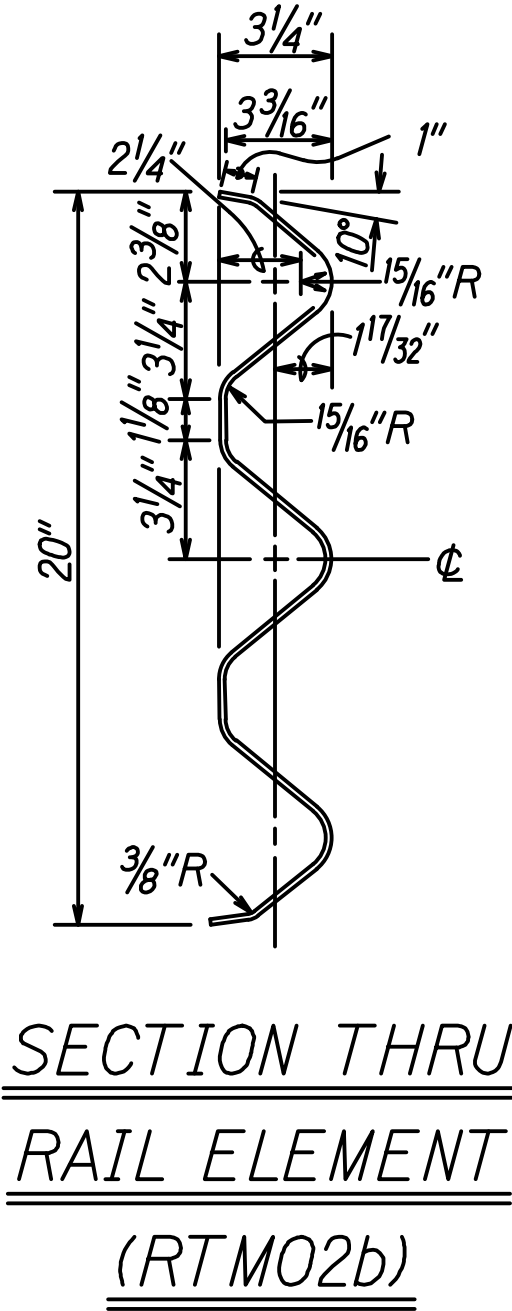
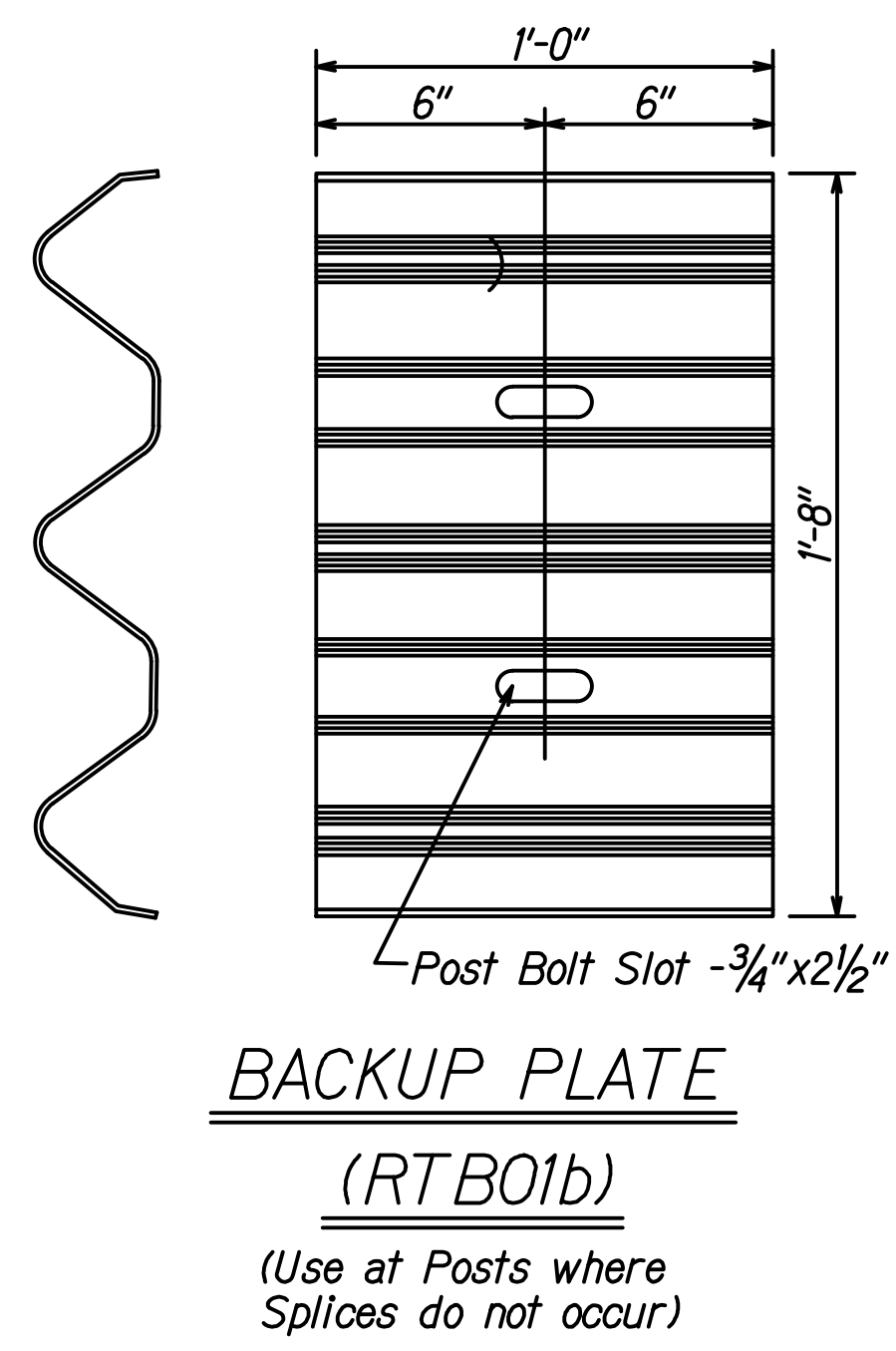
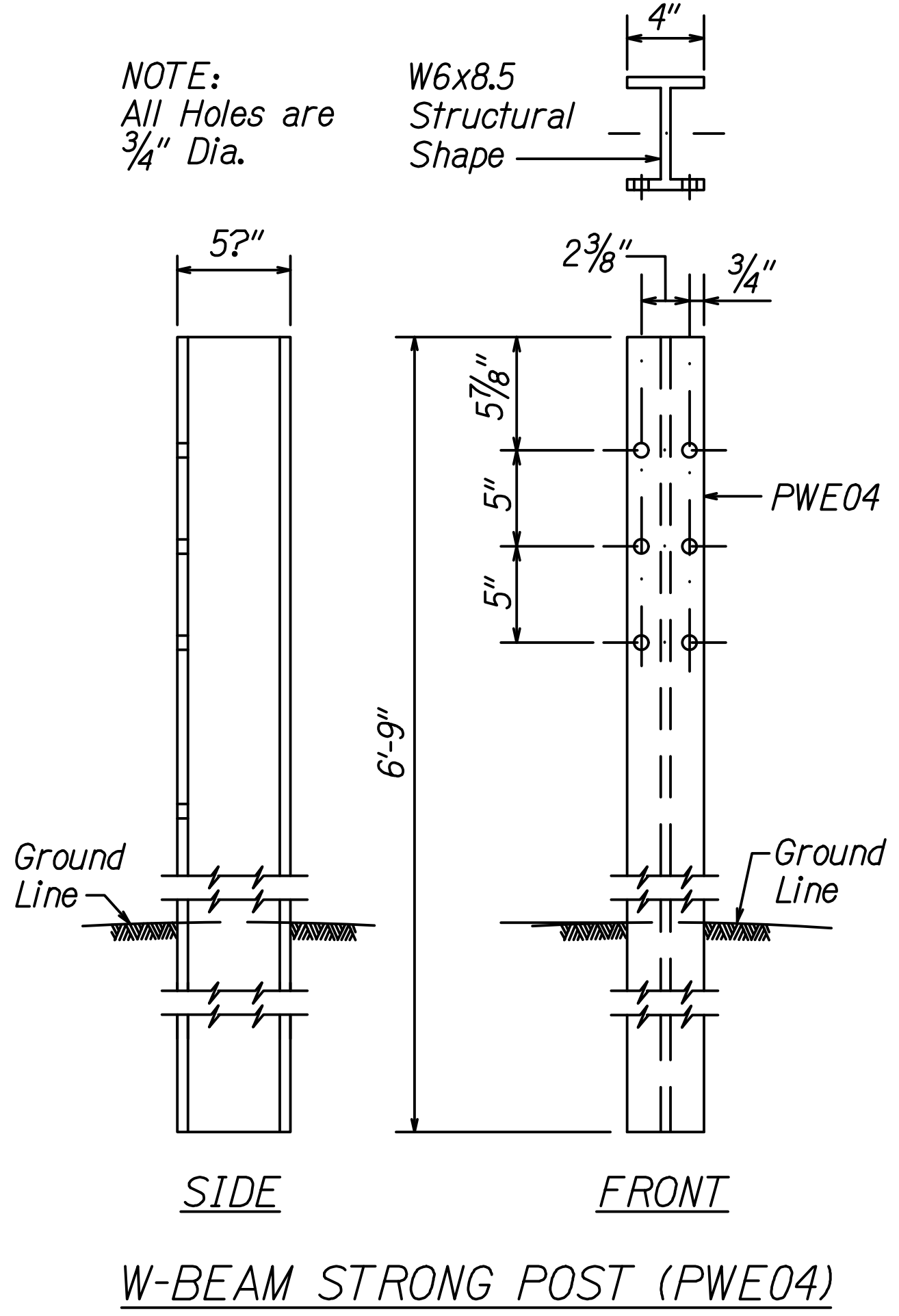
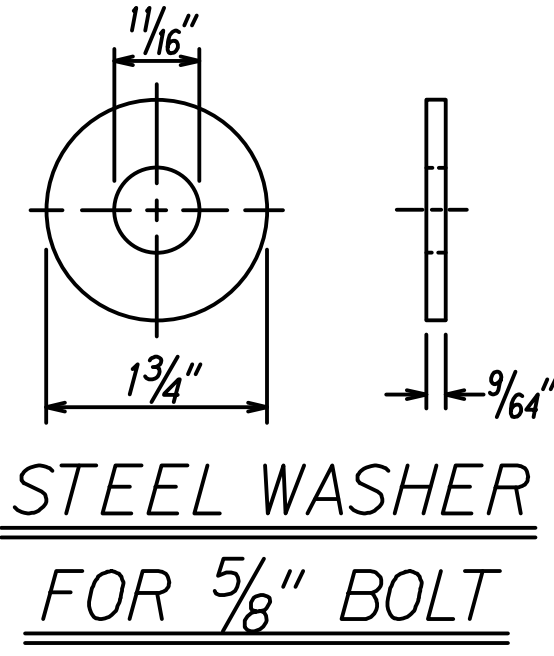
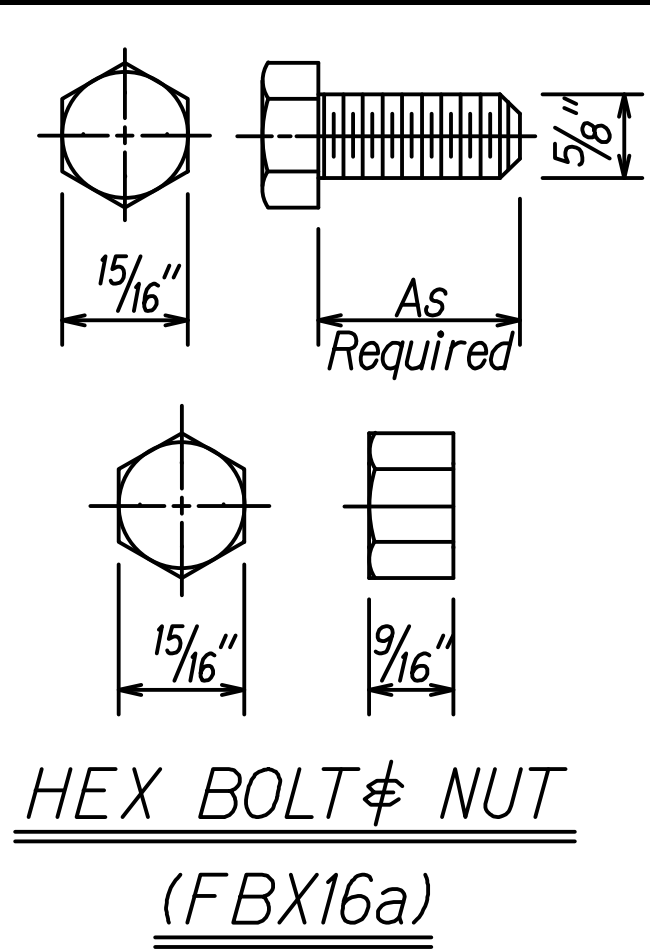
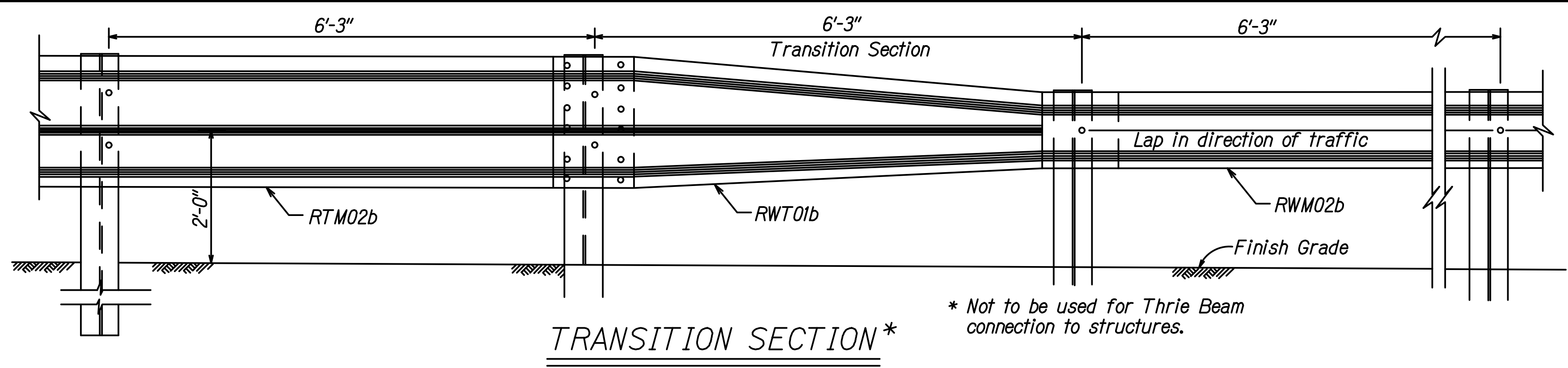

RECORD DRAWINGS

THIS CERTIFIES THAT THIS AS-BUILT DRAWING ACCURATELY REFLECTS THE WORK AS CONSTRUCTED IN THE FIELD.

Tanner Hasse

GOODFELLOW BROS., INC.

STATE OF HAWAII
DEPARTMENT OF TRANSPORTATION
HIGHWAYS DIVISION

**STRONG POST MODIFIED
THRIE-BEAM GUARDRAIL**

HANA HIGHWAY EMERGENCY
Culvert Repairs at Walpio Stream
Project No. ER-24(001)6

Scale: None Date: May 2021

SHEET No. RD-5 OF 5 SHEETS

ORIGINAL PLAN	DATE
SURVEY PLOTTED BY	
DRAWN BY	
DESIGNED BY	
NOTED BY	
CHECKED BY	
IN CHARGE	