

FED. ROAD DIST. NO.	STATE	FED. AID PROJ. NO.	FISCAL YEAR	SHEET NO.	TOTAL SHEETS
HAWAII	HAW.	360AB-01-16	2016	38	59

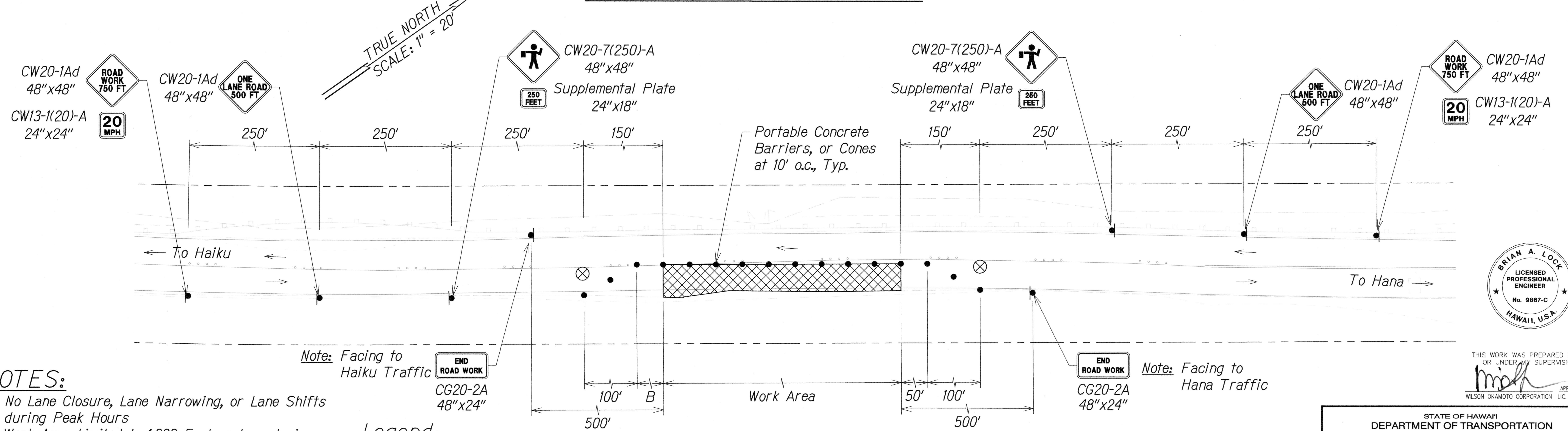
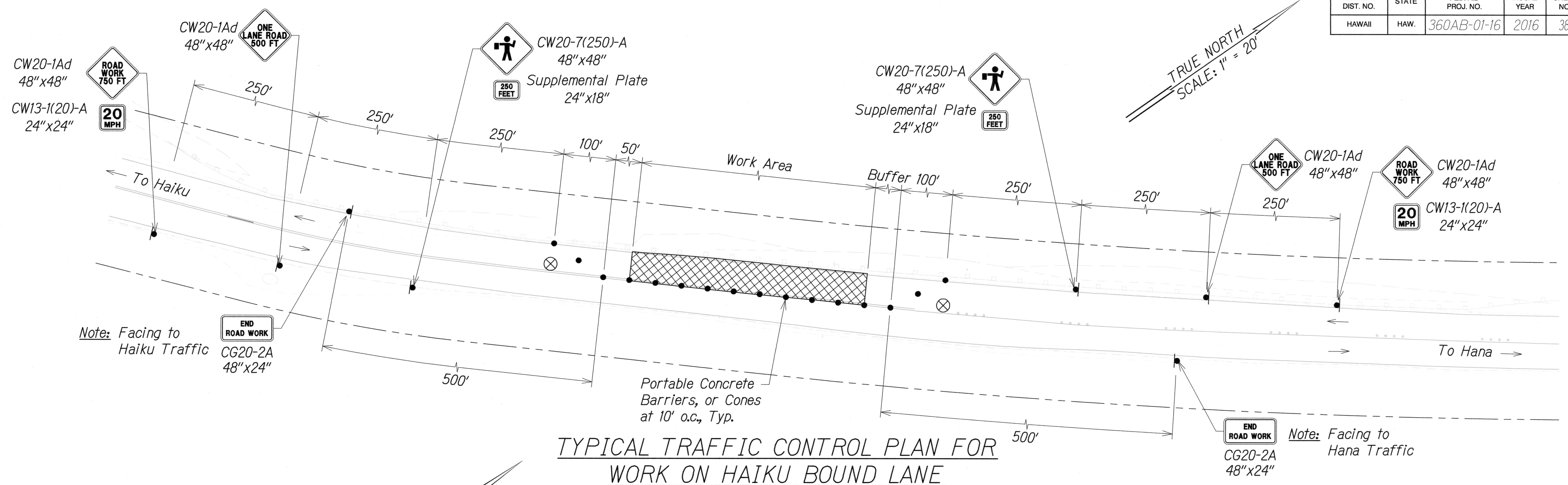

NOTES:

1. No Lane Closure, Lane Narrowing, or Lane Shifts during Peak Hours
2. Work Area Limited to 1,000 Feet or less during working hours
3. Place Signs on Makai Side of Road if no Room on Mauka Side
4. Install Advisory Signs According to Section 645 - Work Zone Traffic Control, a Minimum of 500 Feet Before and After the Extents of the Traffic Control.
5. For Portable Concrete Barrier Details See Standard Plans TE-42, TE-42, and Sht. GRD-11

Legend:

- Work Area
- Police Officer
- Cones and Delineators
- Sign
- Direction of Traffic

TYPICAL TRAFFIC CONTROL PLAN FOR WORK ON HANA BOUND LANE

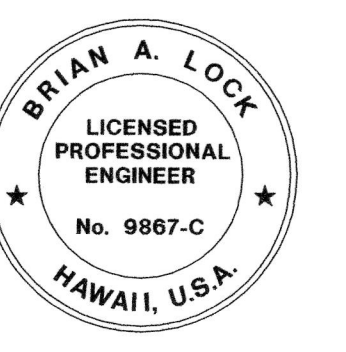

THIS WORK WAS PREPARED BY ME OR UNDER MY SUPERVISION.
moh
 WILSON OKAMOTO CORPORATION LIC. EXP. DATE

STATE OF HAWAII
 DEPARTMENT OF TRANSPORTATION
 HIGHWAYS DIVISION

TRAFFIC CONTROL PLANS

**HANA HIGHWAY
 IMPROVEMENTS, PHASE 2B
 Huelo to Hana**

Project No. 360AB-01-16
 Scale: 1" = 20' Date: March 2016

SHEET No. TCP-1 OF 1 SHEETS

SURVEY PLOTTED BY	DATE
DESIGNED BY	
TRACED BY	
QUANTITIES BY	
CHECKED BY	
ORIGINAL PLAN	
NOTE BOOK	
No.	