

FED. ROAD DIST. NO.	STATE	PROJ. NO.	FISCAL YEAR	SHEET NO.	TOTAL SHEETS
HAWAII	HAW.	360AB-01-02M	2002	39	41

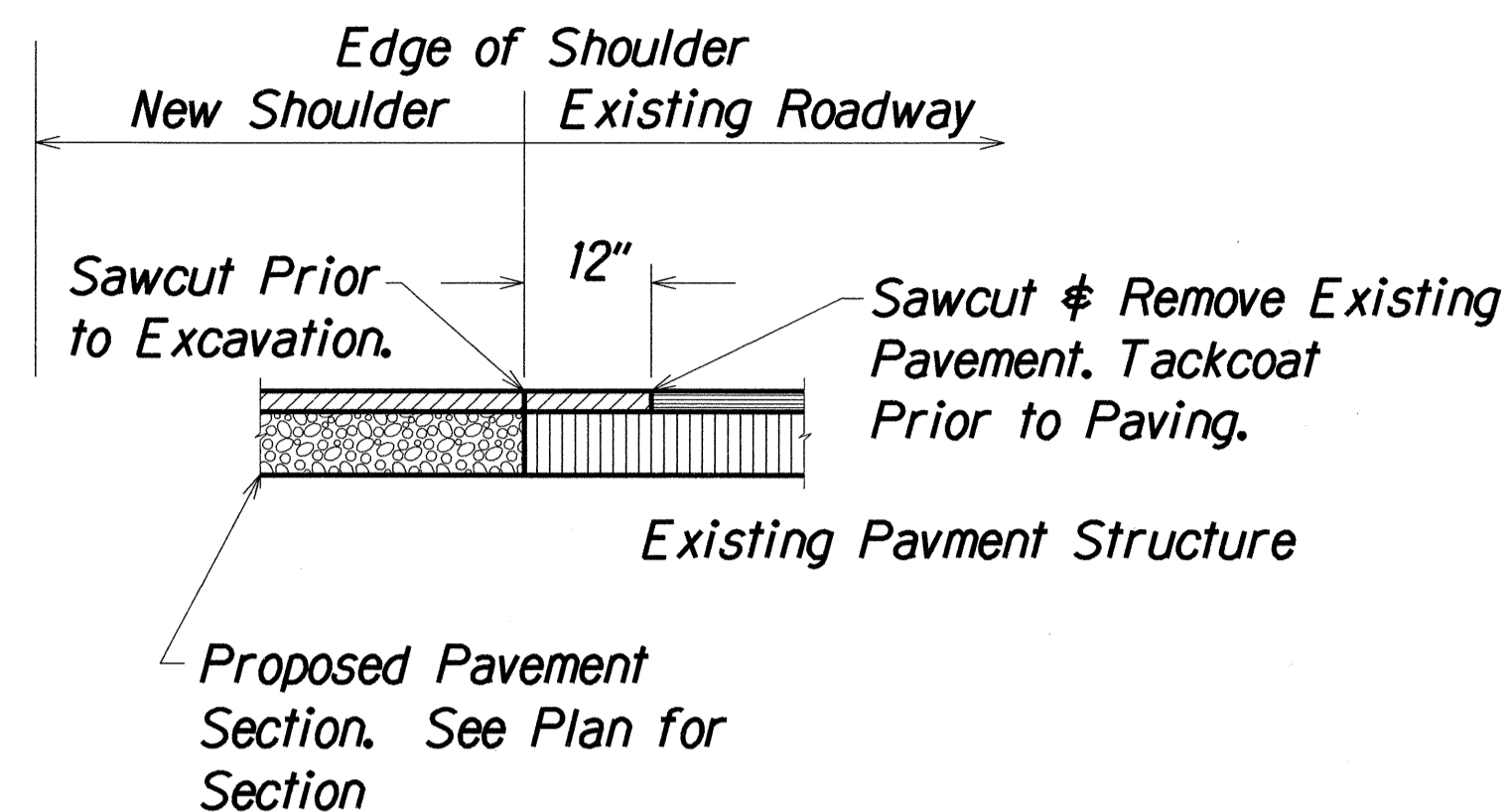

SAWCUT DETAIL

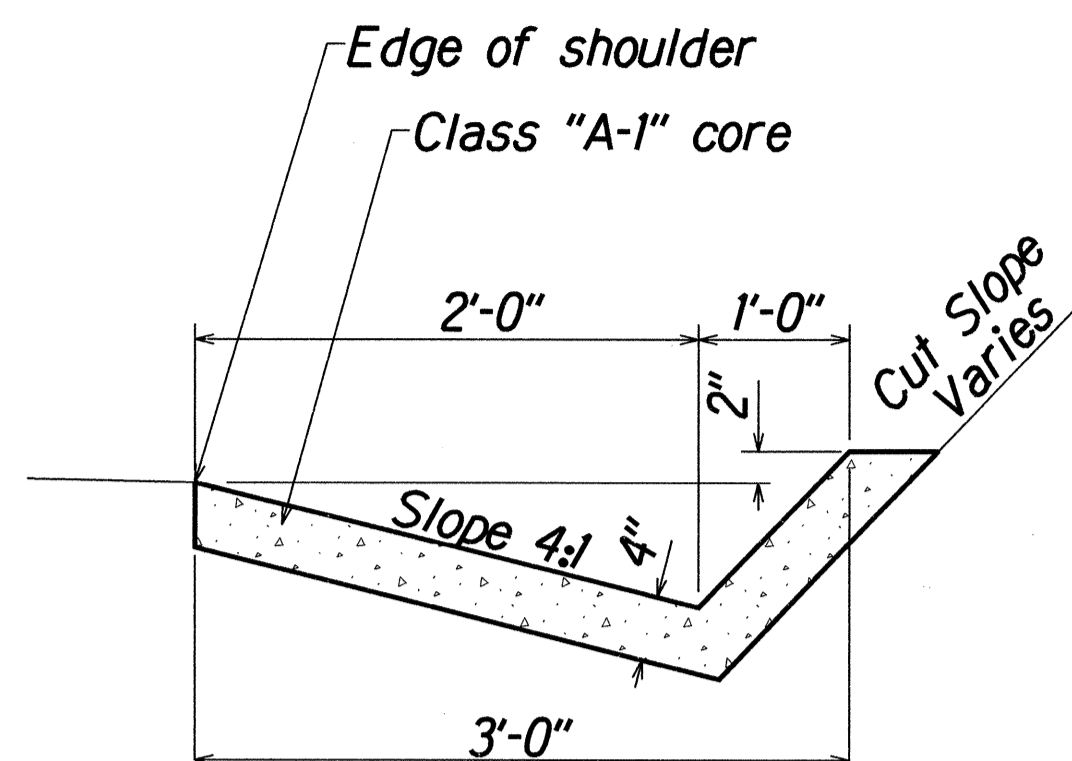

DETAIL OF TYPE "H"  
CAST-IN-PLACE  
CONCRETE GUTTER

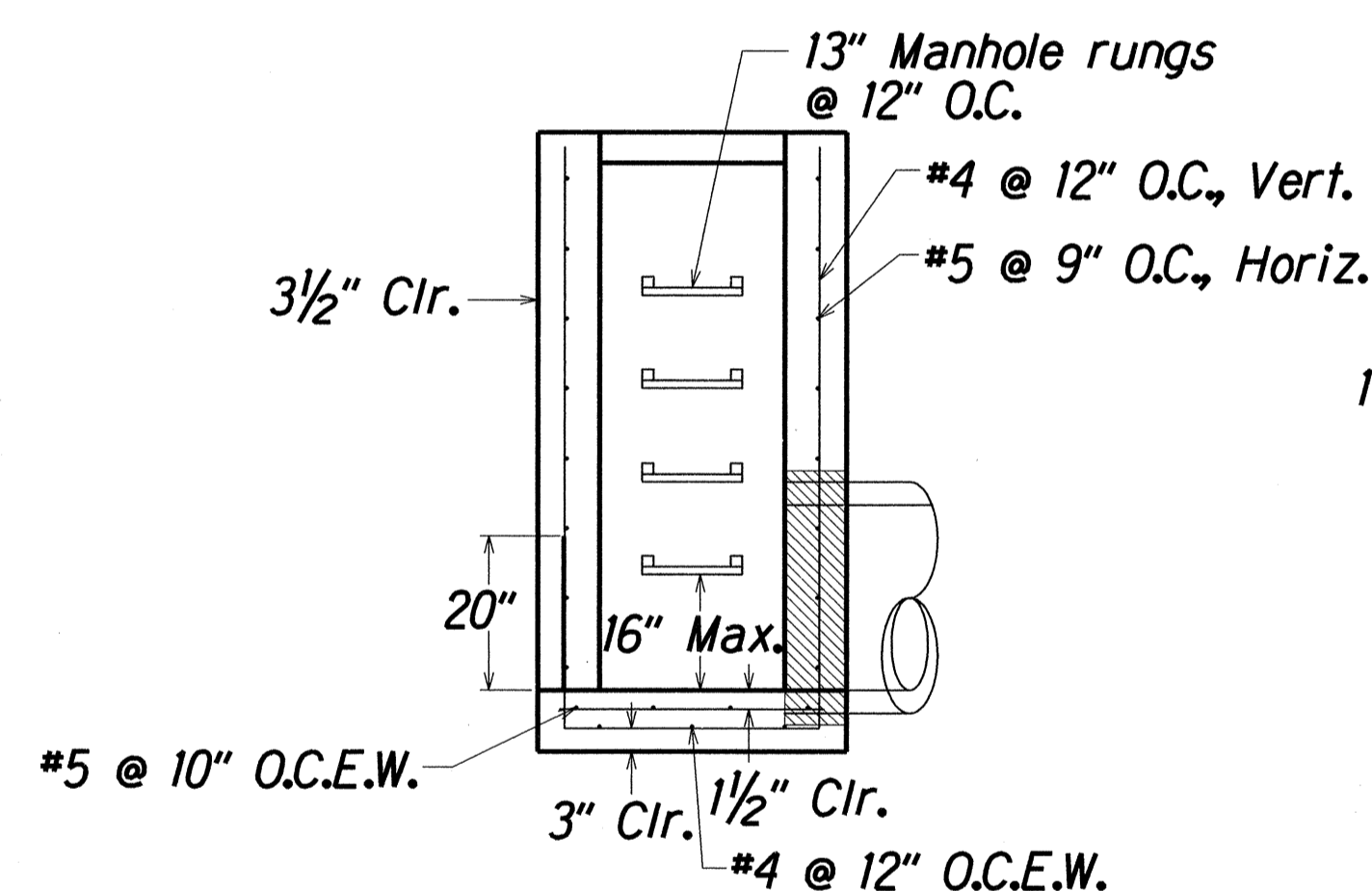

SECTION A

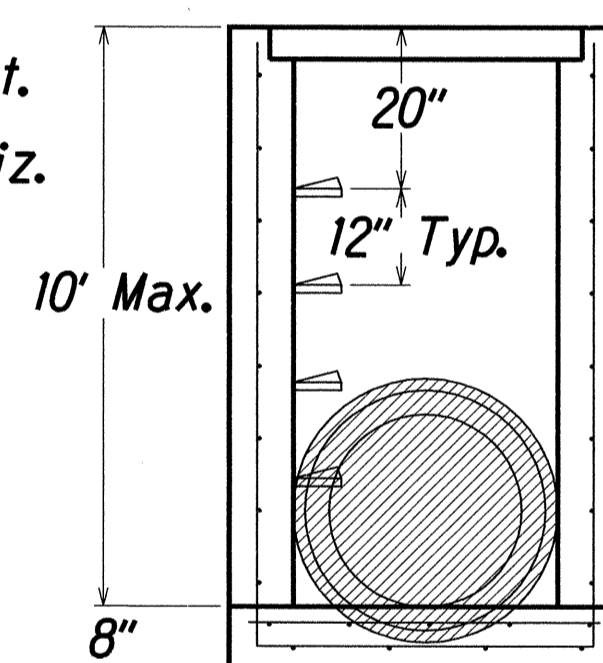

SECTION B

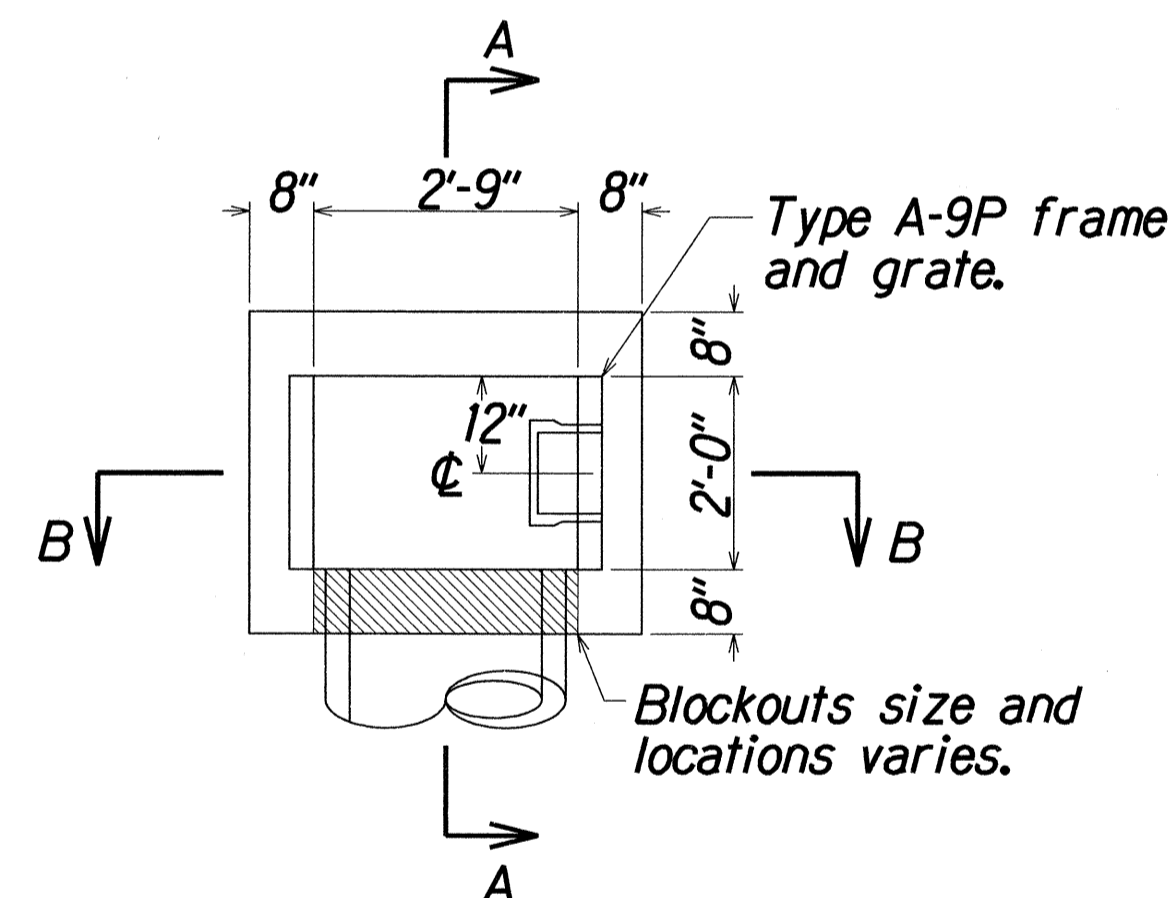

PLAN VIEW

NOTES:

- Concrete shall have a compressive strength of 4,000 p.s.i. at 28 days.
- All reinforcing steel shall be new stock deformed bars conforming to astm A706W grade 60 unless otherwise noted. Placement of rebar shall be in accordance with ACI-315 & ACI-318. All bars shall be clean of rust, grease or other materials likely to impair bond. All bends shall be made cold.
- All reinforcing bars shall be accurately & securely placed. All reinforcing shall be lapped 30 bar diameters or eighteen (18) inches, whichever is greater at splices. All splices shall be made away from point of maximum stress.
- Concrete cover to reinforcing steel shall be 1-1/2" minimum.

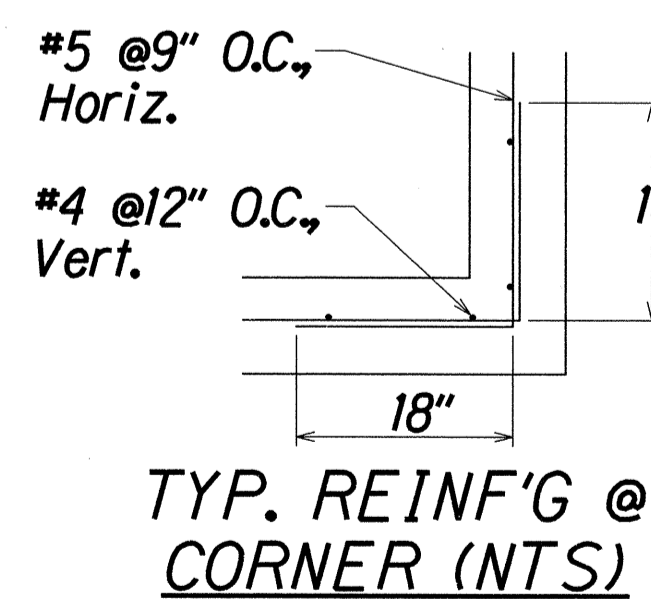

TYPE A-9P GRATED DROP INLET

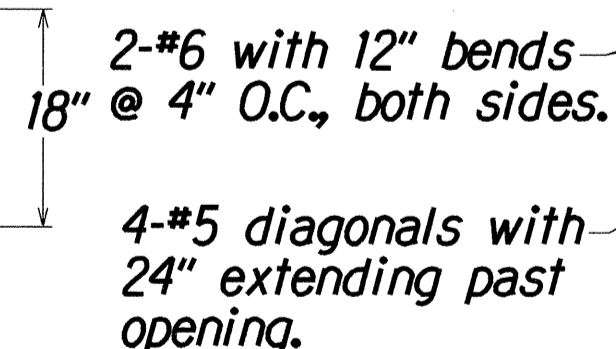

TYP. REINF'G @  
CULVERT OPENING (NTS)

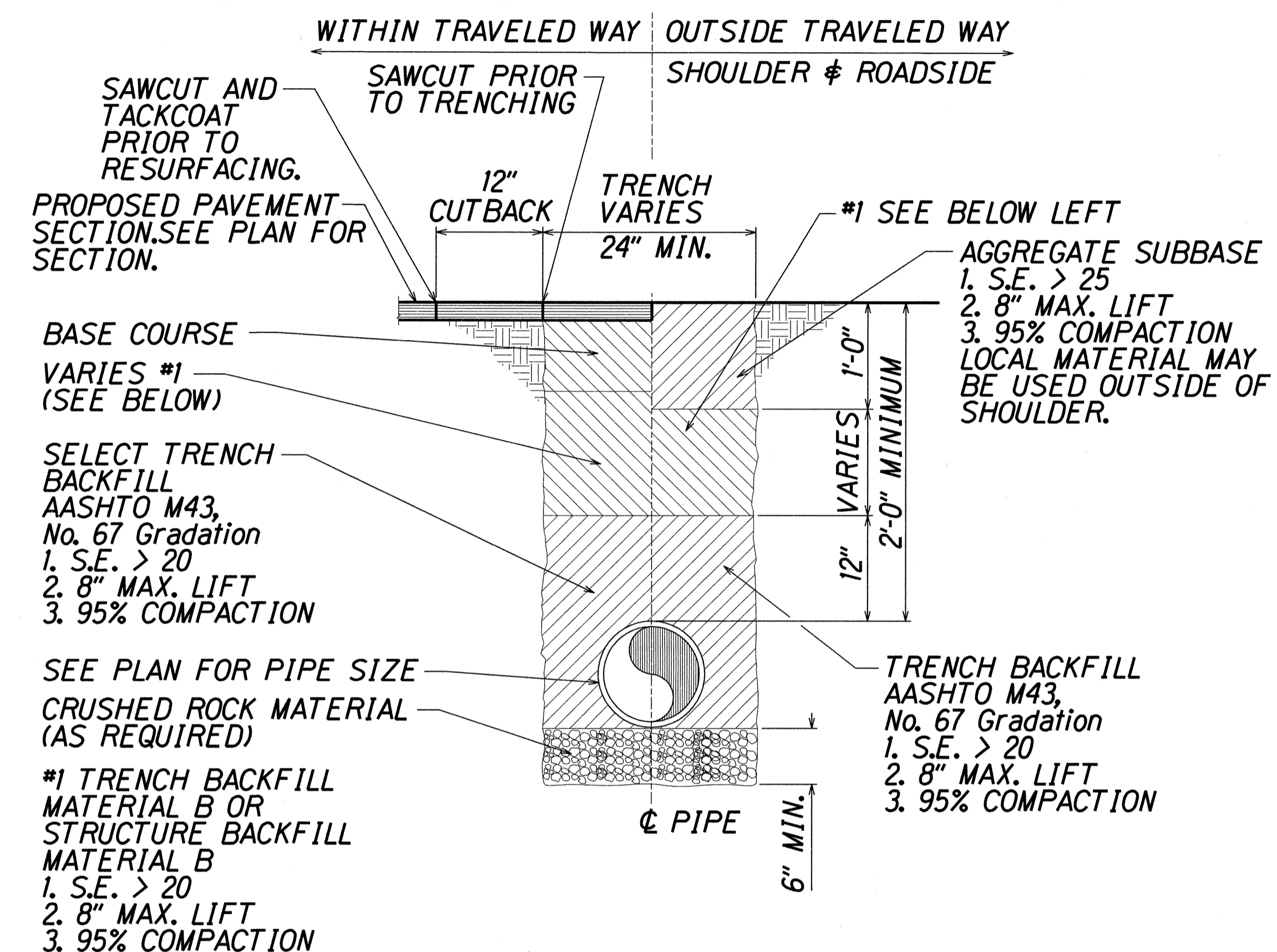

TYPICAL TRENCH DETAIL

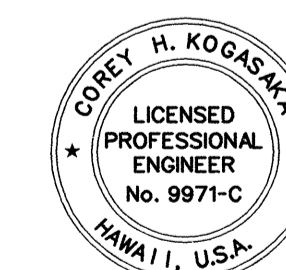

THIS WORK WAS PREPARED BY ME OR UNDER MY SUPERVISION AND CONSTRUCTION OF THIS PROJECT WAS BE UNDER MY OBSERVATION.  
DATE: 4/30/02

STATE OF HAWAII  
DEPARTMENT OF TRANSPORTATION  
HIGHWAYS DIVISION

**MISCELLANEOUS DETAILS**

HANA HIGHWAY  
REPAIRS AND MAINTENANCE  
PROJECT NO. 360AB-01-02M

Scale: NTS Date: March, 2001

SHEET No. 1 OF 3 SHEETS

FED. ROAD DIST. NO.	STATE	PROJ. NO.	FISCAL YEAR	SHEET NO.	TOTAL SHEETS
HAWAII	HAW.	360AB-01-02M	2002	40	41

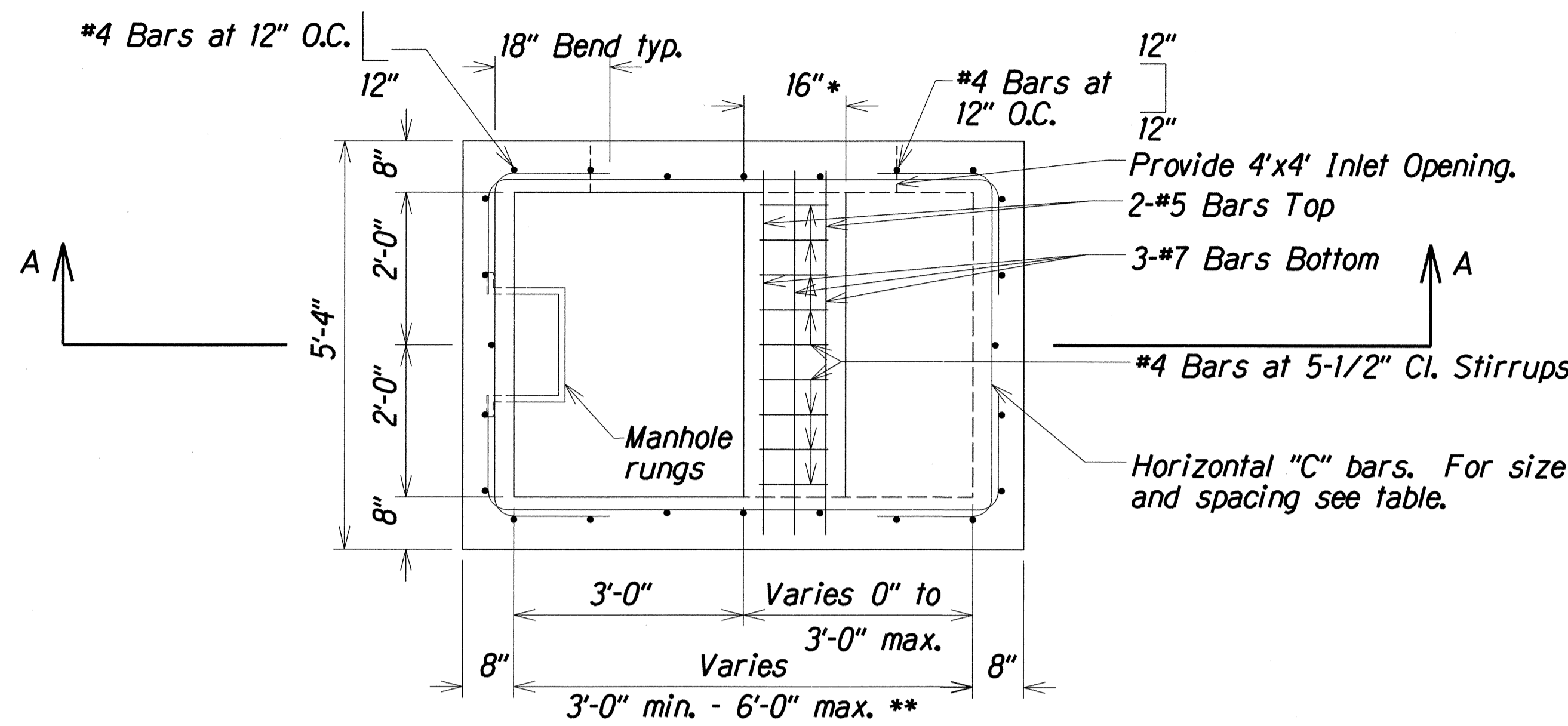

PLAN

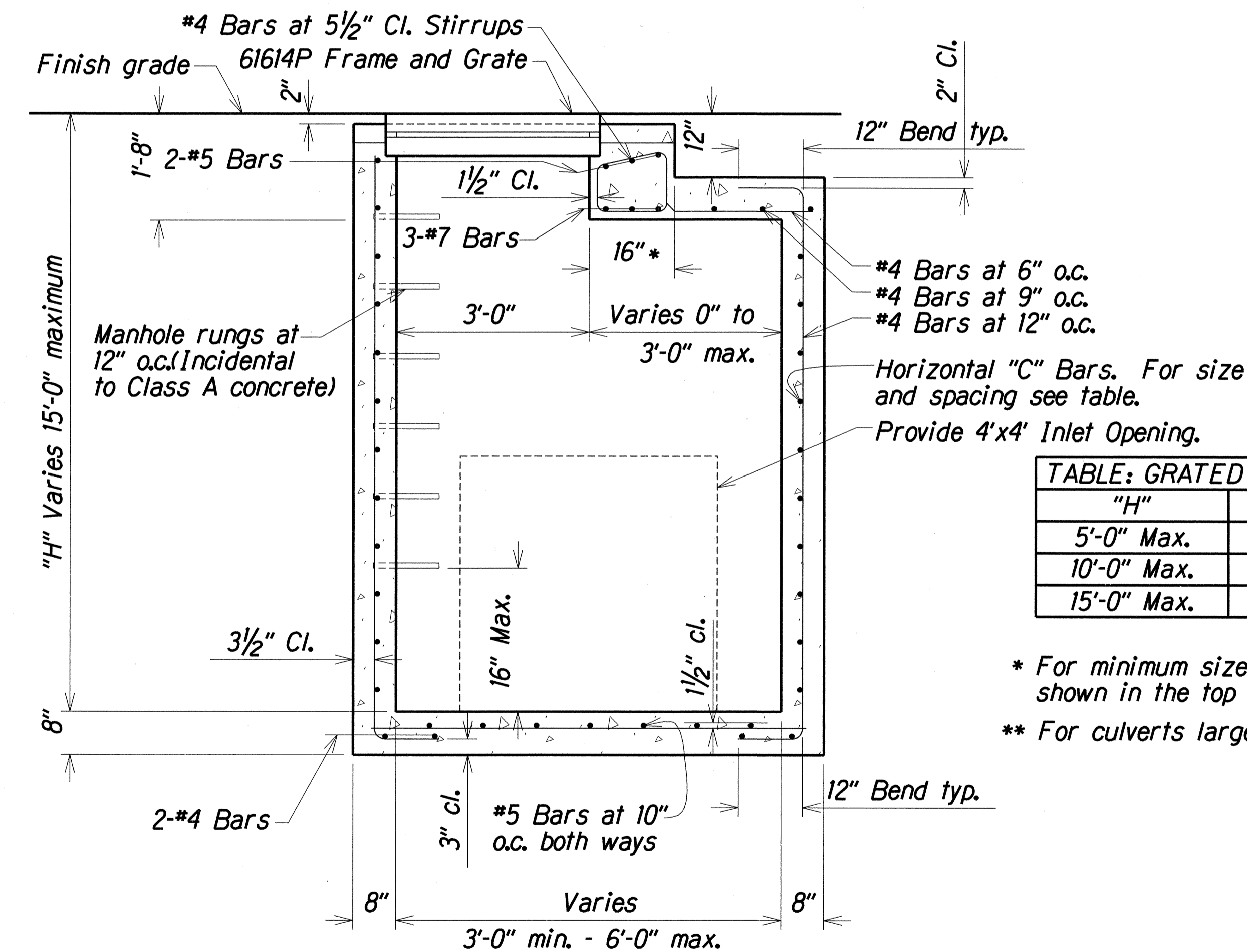

SECTION A-A

MODIFIED TYPE 61614P GRATED DROP INLET

TABLE: GRATED DROP INLET	
"H"	"C" BARS
5'-0" Max.	#4 at 10" o.c.
10'-0" Max.	#5 at 9" o.c.
15'-0" Max.	#5 at 6" o.c.

- \* For minimum size box, eliminate beam and use typical wall and wall reinforcing shown in the top portion.
- \*\* For culverts larger than 30", the minimum dimension shall be D.

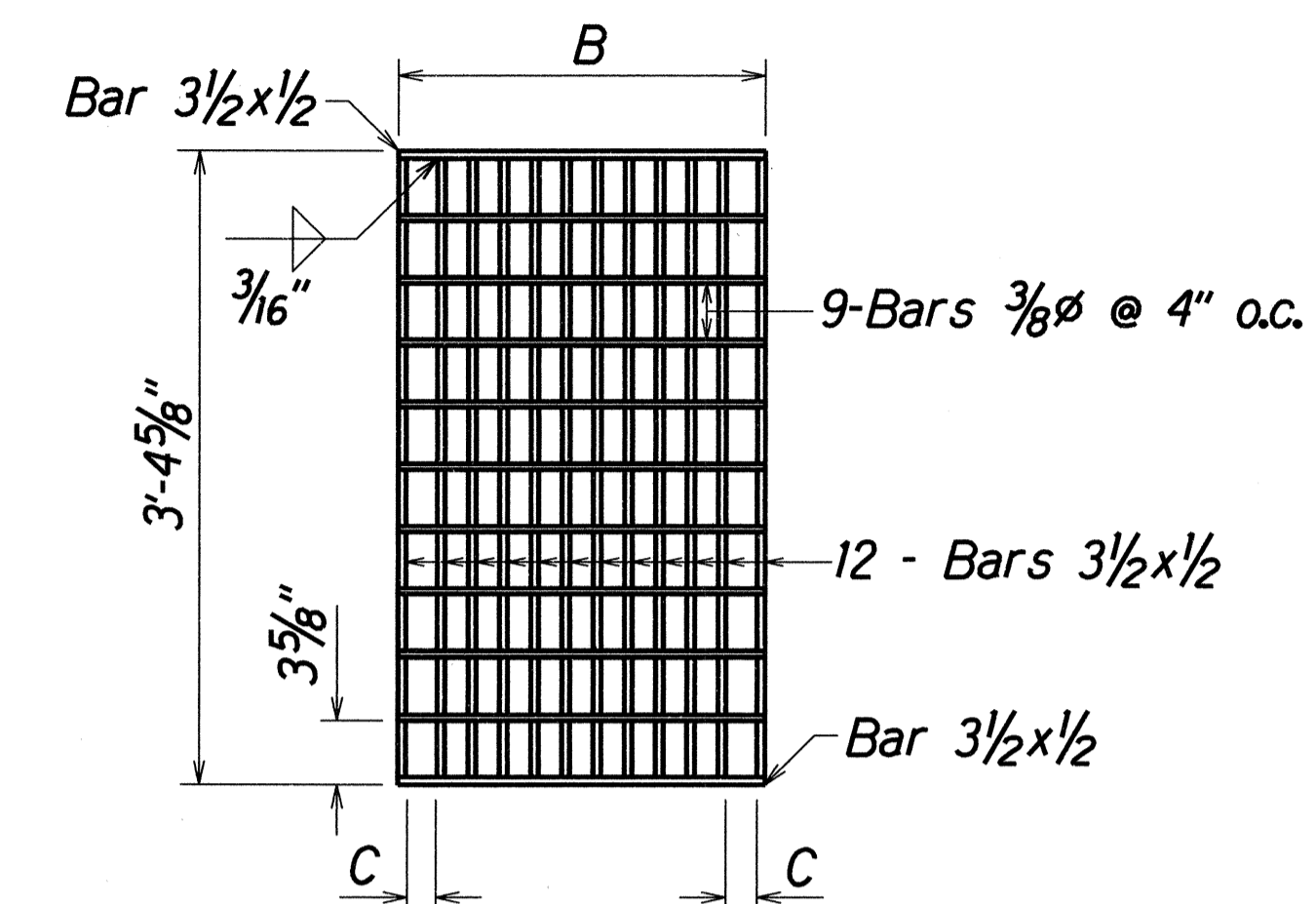

PLAN

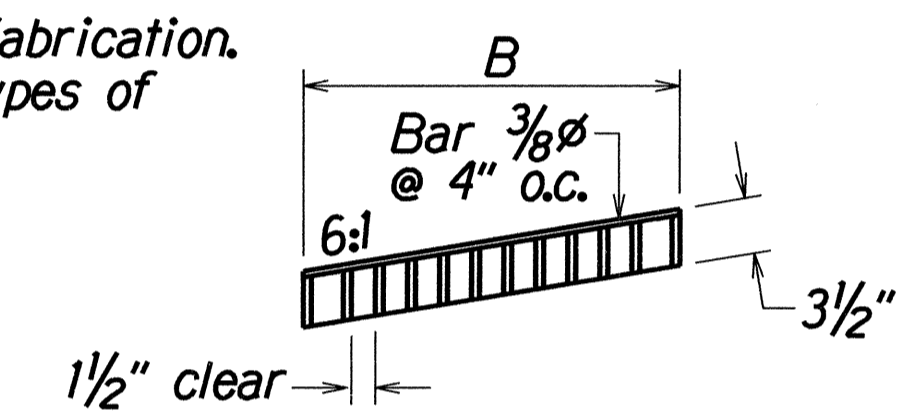

SECTION

DIMENSIONS					
TYPE	NO. BARS	A	B	C	D
61614P	12		1'-11 1/2"	2"	

TYPE 61614P STEEL GRATES

SURVEY PLOTTED BY	DATE
DRAWN BY	
DESIGNED BY	
CHECKED BY	
NO.	

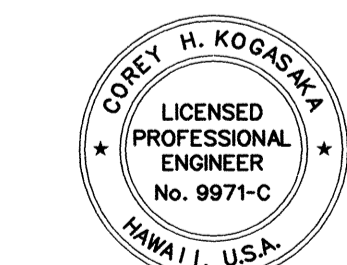

THIS WORK WAS PREPARED BY ME OR UNDER MY SUPERVISION AND CONSTRUCTION OF THIS PROJECT WILL BE UNDER MY OBSERVATION.  
 Cory H. Kogalak  
 DATE: 4/30/02

STATE OF HAWAII  
DEPARTMENT OF TRANSPORTATION  
HIGHWAYS DIVISION  
**MISCELLANEOUS DETAILS**

HANA HIGHWAY  
REPAIRS AND MAINTENANCE  
PROJECT NO. 360AB-01-02M  
Scale: NTS  
Date: March, 2001

SHEET No. 2 OF 3 SHEETS

FED. ROAD DIST. NO.	STATE	PROJ. NO.	FISCAL YEAR	SHEET NO.	TOTAL SHEETS
HAWAII	HAW.	360AB-01-02M	2002	41	41

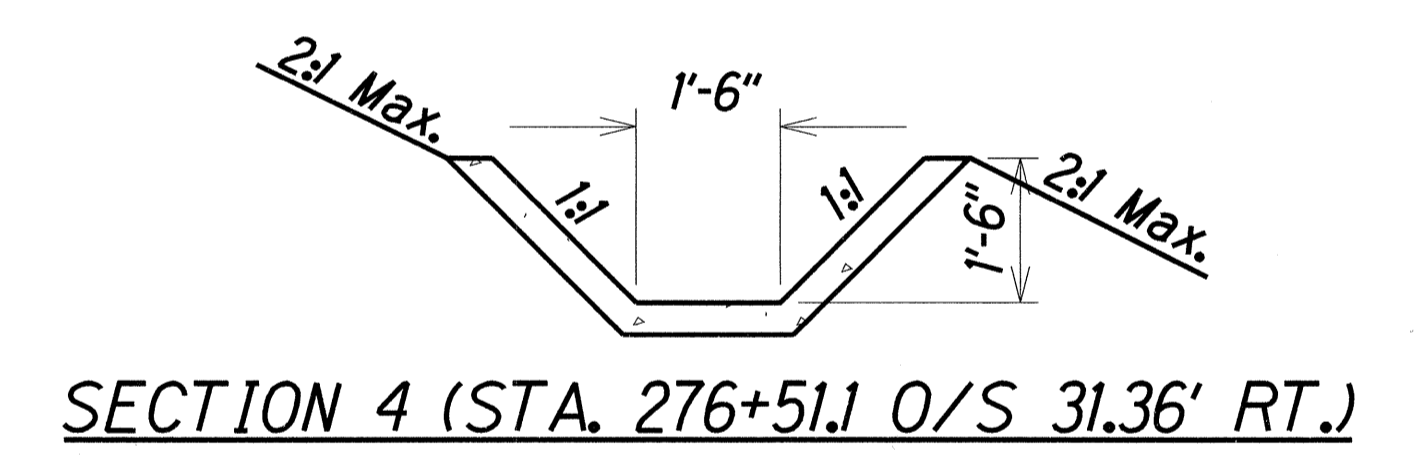
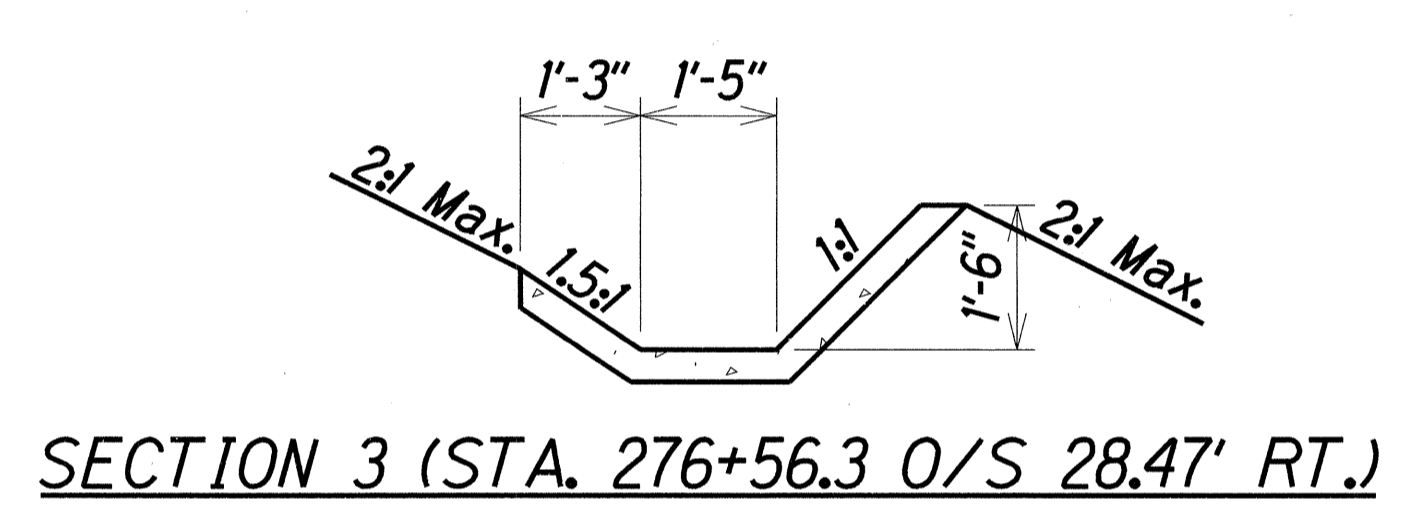
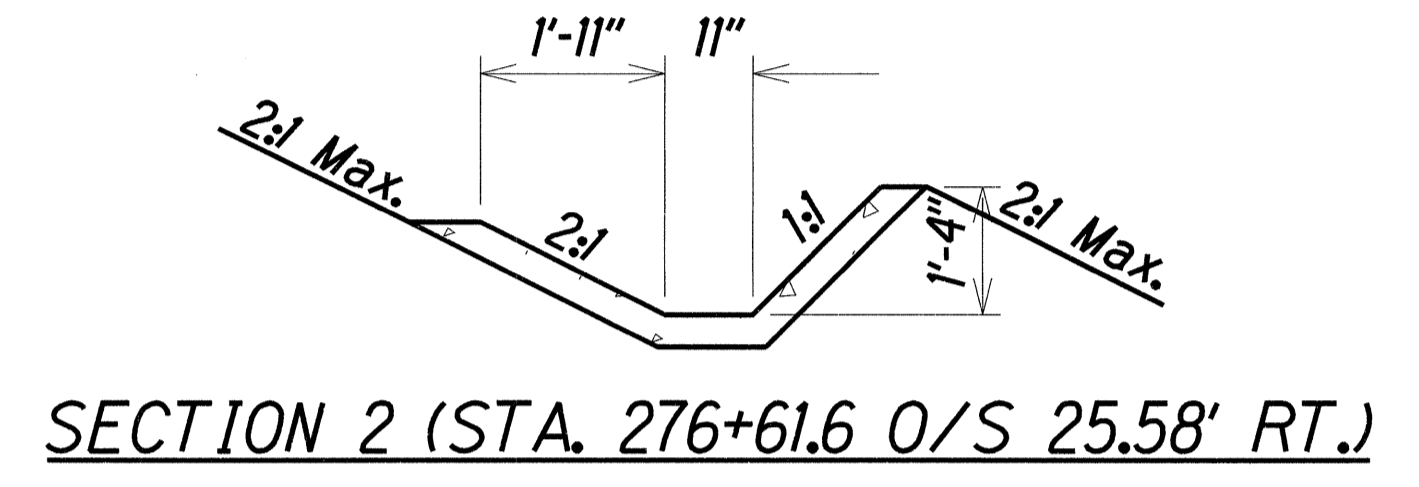
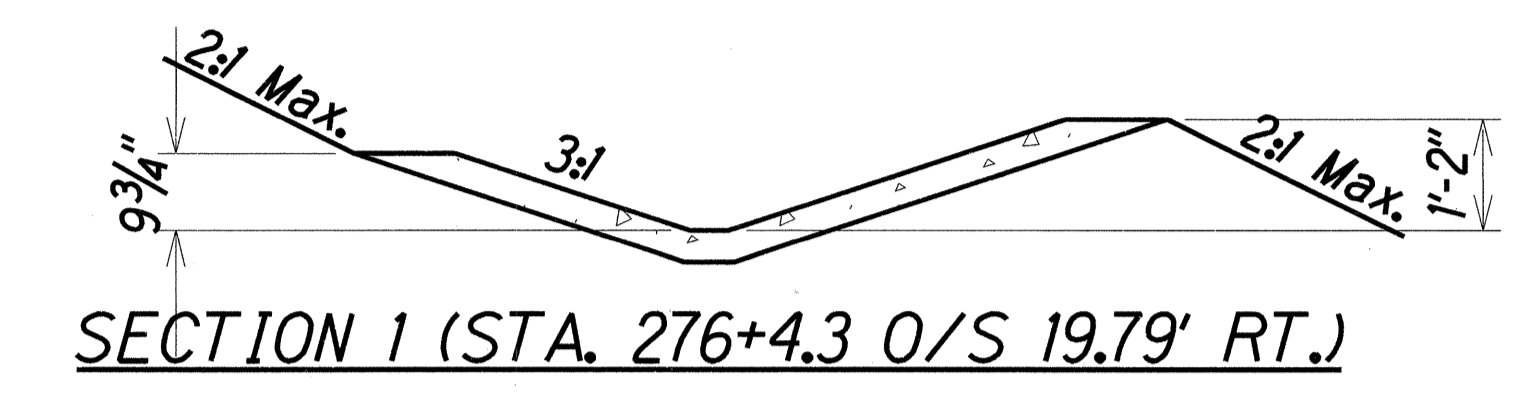
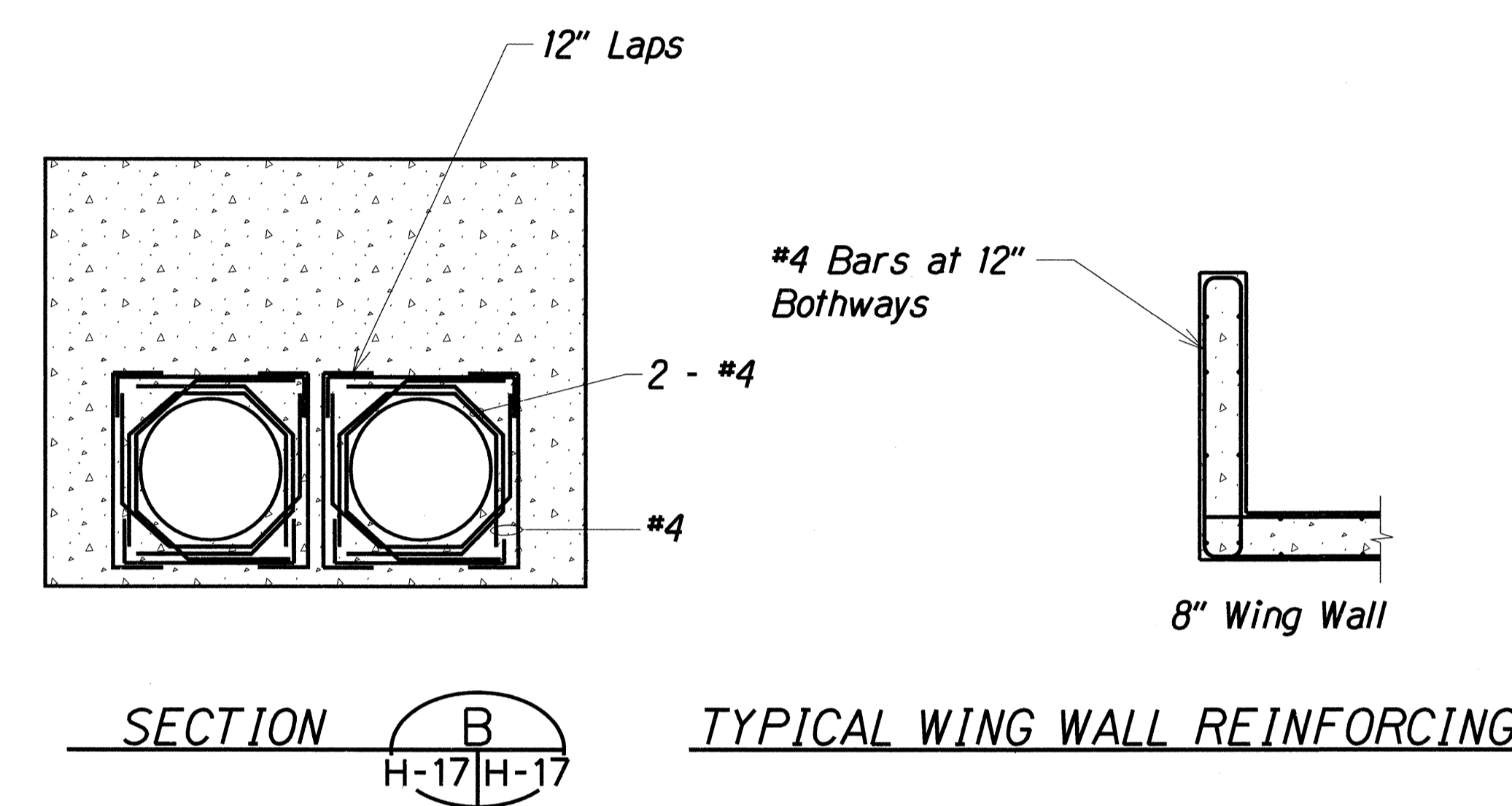
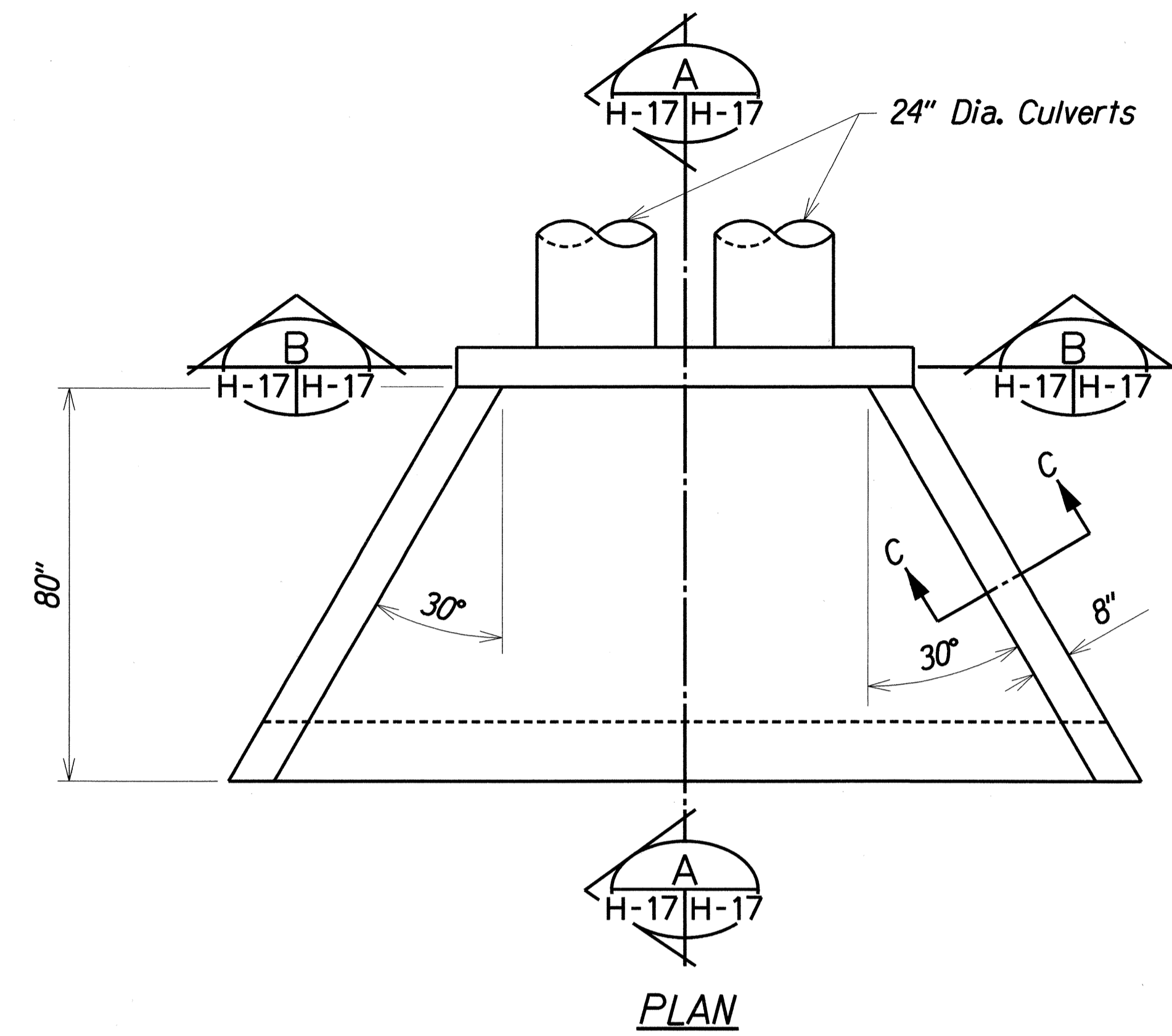

TRANSITION DETAIL

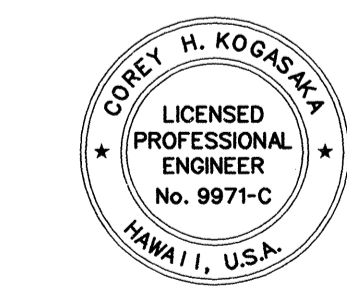
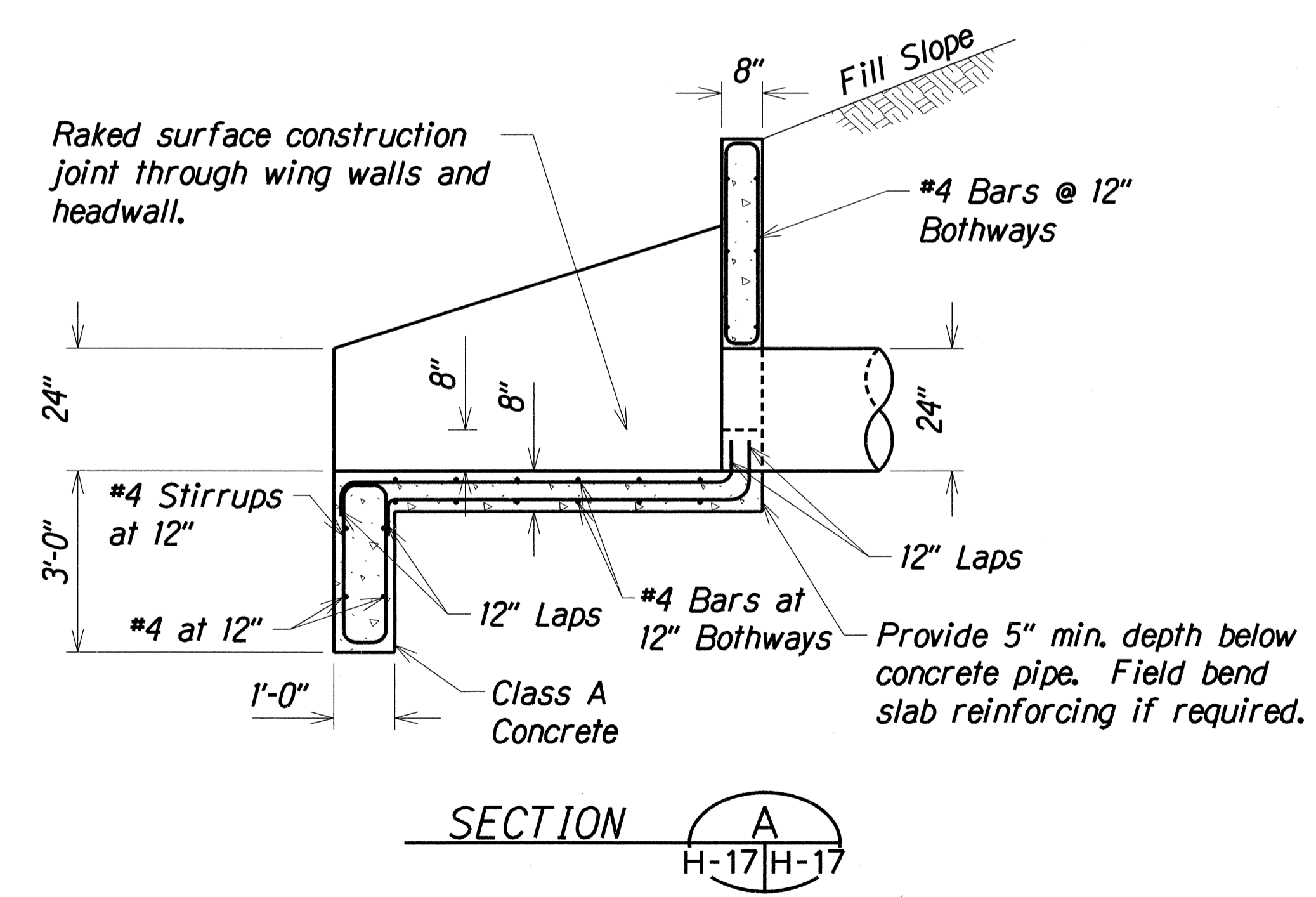
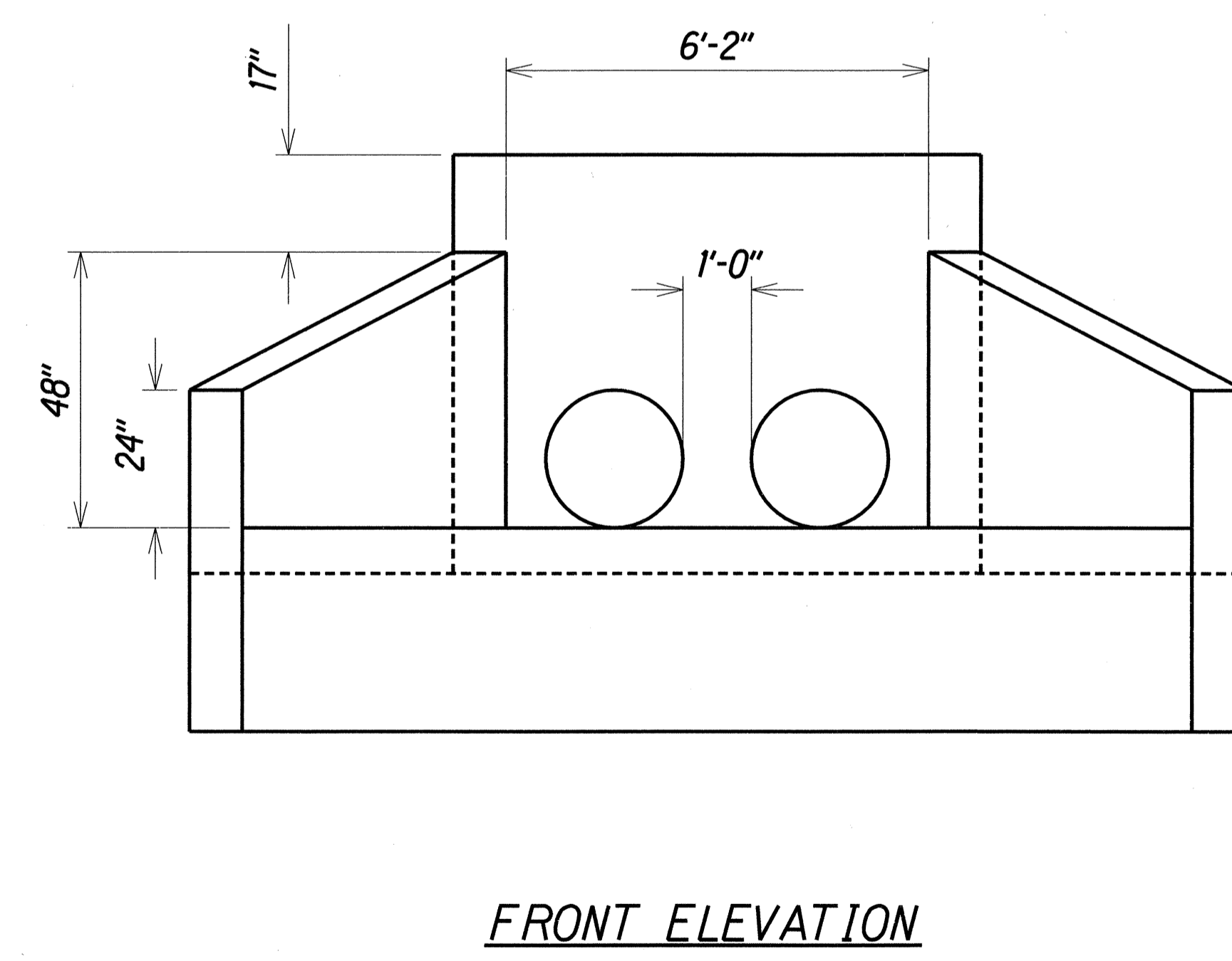

THIS WORK WAS PREPARED BY ME OR UNDER MY SUPERVISION AND CONSTRUCTION OF THIS PROJECT WILL BE UNDER MY OBSERVATION.  
 DATE: 4/30/02

STATE OF HAWAII  
 DEPARTMENT OF TRANSPORTATION  
 HIGHWAYS DIVISION  
**MISCELLANEOUS DETAILS**  
 HANA HIGHWAY  
 REPAIRS AND MAINTENANCE  
 PROJECT NO. 360AB-01-02M  
 Scale: NTS Date: March, 2001  
 SHEET No. 3 OF 3 SHEETS

SURVEY PLOTTED BY	DATE
DRAWN BY	
DESIGNED BY	
CHECKED BY	
NOTED BY	
DATE	