

FED. ROAD DIST. NO.	STATE	PROJ. NO.	FISCAL YEAR	SHEET NO.	TOTAL SHEETS
HAWAII	HAW.	360AB-01-98M	1998	18	33

**Legend**

- ① Exist. Sign(s) & Post(s) to Remain
- ② Remove Exist. Sign(s) & Post(s)
- ③ Remove Exist. & Install New Sign(s) & Post(s)
- ④ Install New Sign(s) & Post(s)
- RM-2 Reflector Marker
- RM-3 Reflector Marker
- RM-4 Reflector Marker

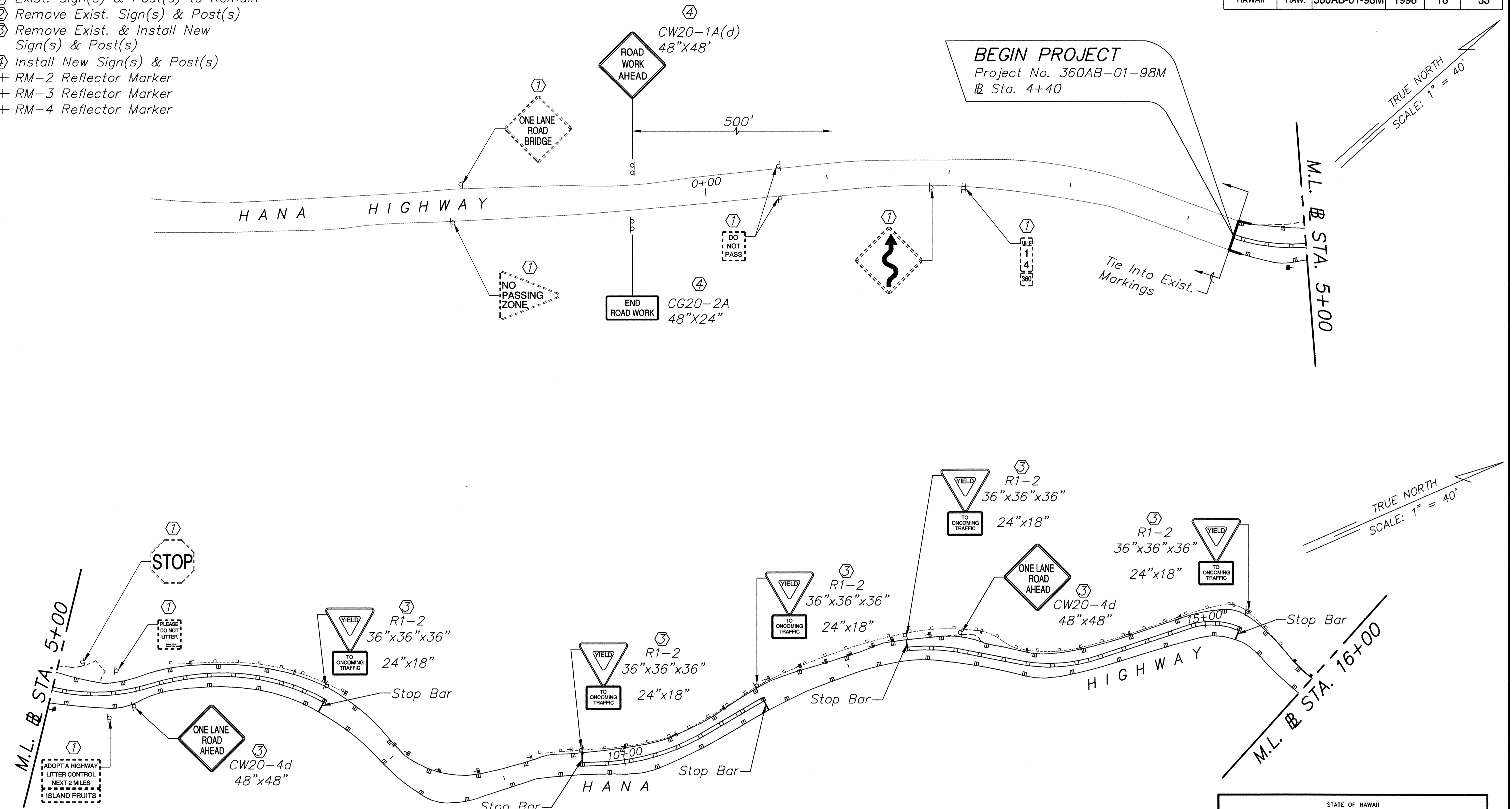

SURVEY PLOTTED BY	DATE
DRAWN BY	
DESIGNED BY	
CHECKED BY	
ORIGINAL PLAN	
NOTE BOOK	
No.	

**PLAN**  
SCALE: 1"=40'

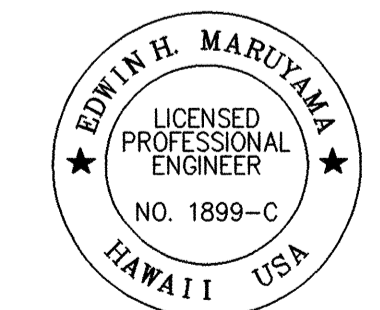
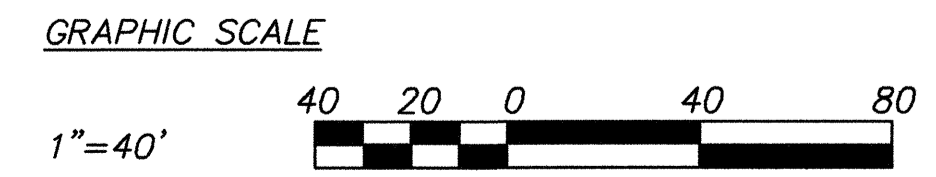

THIS WORK WAS PREPARED BY ME OR UNDER MY SUPERVISION

*Edwin H. Maruyama*  
FUJITA & ASSOCIATES INC.

STATE OF HAWAII  
DEPARTMENT OF TRANSPORTATION  
HIGHWAYS DIVISION

**SIGNING AND PAVEMENT MARKING PLAN**

**HANA HIGHWAY RESURFACING**  
Vicinity of Honomanu Bridge to Wailua Road  
Project No. 360AB-01-98M

Scale: 1"=40' Date: June 1998

SHEET No. 1 OF 12 SHEETS

FED. ROAD DIST. NO.	STATE	PROJ. NO.	FISCAL YEAR	SHEET NO.	TOTAL SHEETS
HAWAII	HAW.	360AB-01-98M	1998	19	33

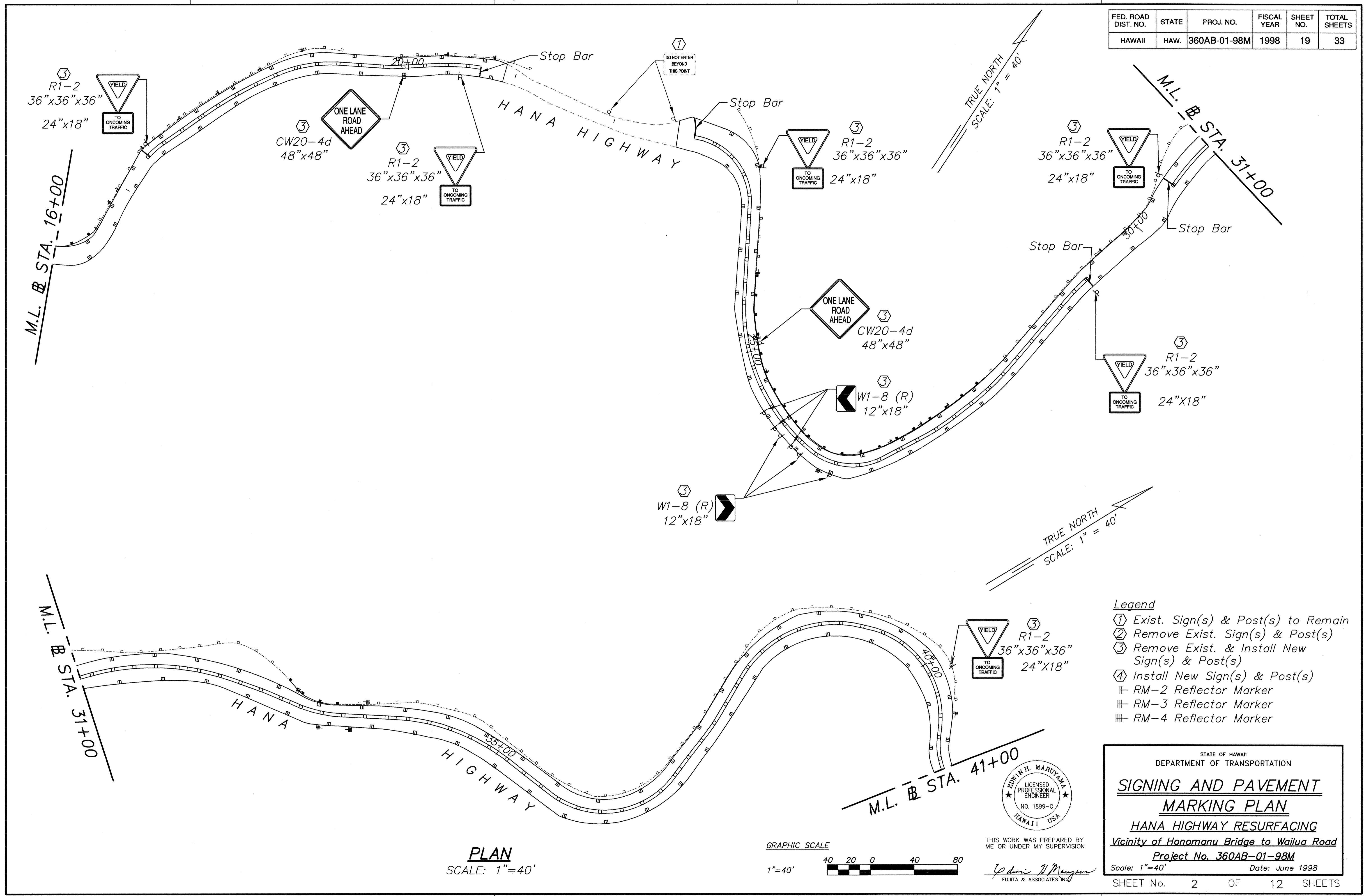

SURVEY PLOTTED BY	DATE
DRAWN BY	
DESIGNED BY	
CHECKED BY	
ORIGINAL PLAN	
NOTE BOOK	
No.	

**PLAN**  
SCALE: 1"=40'

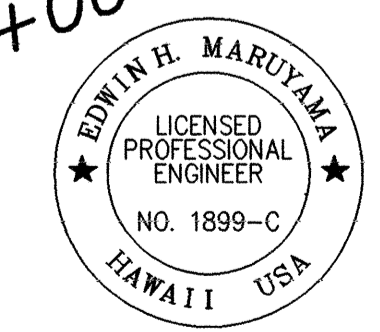
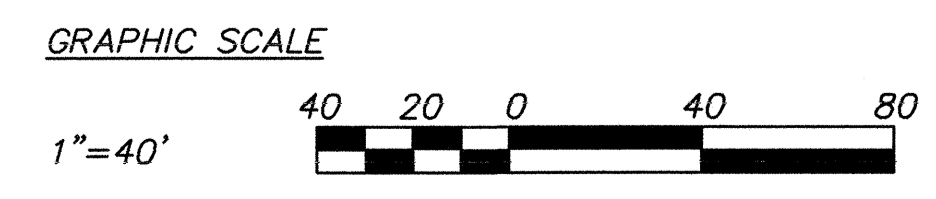

THIS WORK WAS PREPARED BY ME OR UNDER MY SUPERVISION

*Edwin H. Maruyama*  
FUJITA & ASSOCIATES INC.

- Legend**
- ① Exist. Sign(s) & Post(s) to Remain
  - ② Remove Exist. Sign(s) & Post(s)
  - ③ Remove Exist. & Install New Sign(s) & Post(s)
  - ④ Install New Sign(s) & Post(s)
  - ⊥ RM-2 Reflector Marker
  - ≡ RM-3 Reflector Marker
  - ≡≡ RM-4 Reflector Marker

STATE OF HAWAII  
DEPARTMENT OF TRANSPORTATION

**SIGNING AND PAVEMENT MARKING PLAN**

**HANA HIGHWAY RESURFACING**  
Vicinity of Honomanu Bridge to Wailua Road  
Project No. 360AB-01-98M  
Scale: 1"=40' Date: June 1998

SHEET No. 2 OF 12 SHEETS

FED. ROAD DIST. NO.	STATE	PROJ. NO.	FISCAL YEAR	SHEET NO.	TOTAL SHEETS
HAWAII	HAW.	360AB-01-98M	1998	20	33

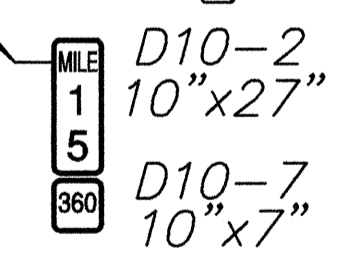
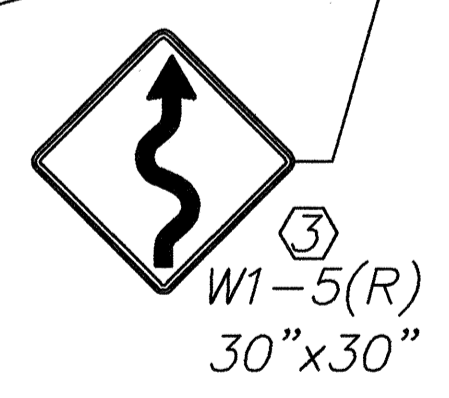
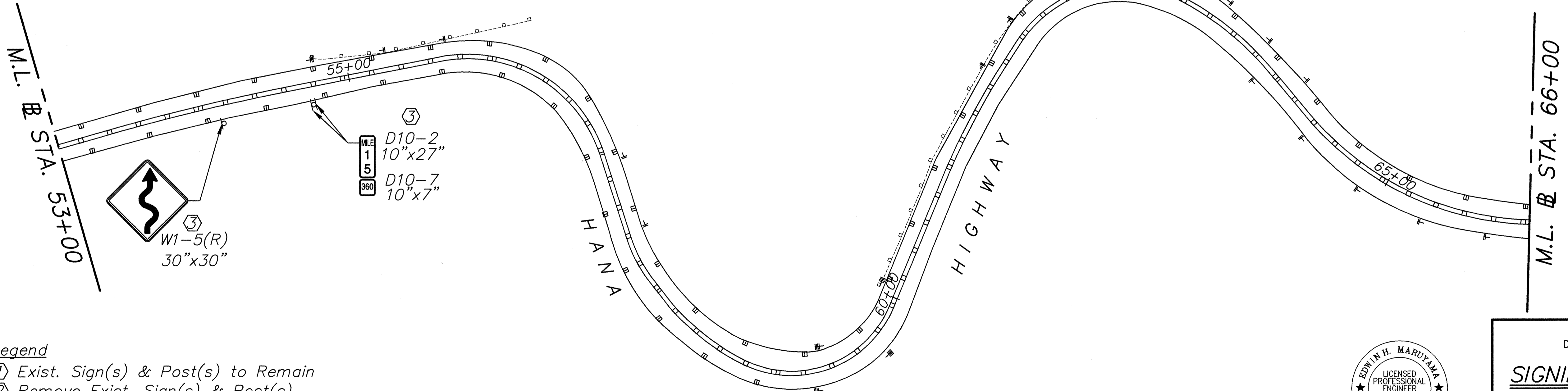
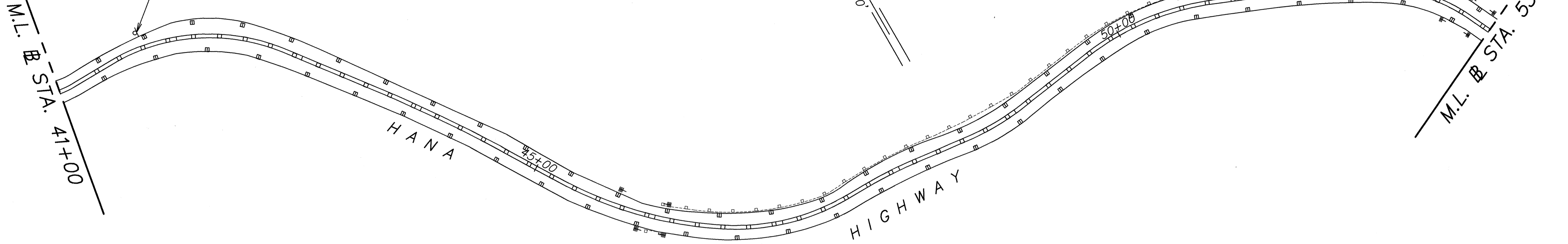
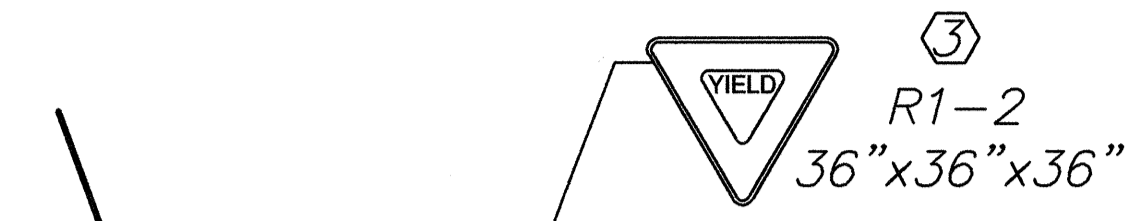

- Legend**
- ① Exist. Sign(s) & Post(s) to Remain
  - ② Remove Exist. Sign(s) & Post(s)
  - ③ Remove Exist. & Install New Sign(s) & Post(s)
  - ④ Install New Sign(s) & Post(s)
  - RM-2 Reflector Marker
  - RM-3 Reflector Marker
  - RM-4 Reflector Marker

DATE	_____
SURVEY PLOTTED BY	_____
DESIGNED BY	_____
TRACED BY	_____
DESIGNED BY	_____
QUANTITIES BY	_____
CHECKED BY	_____
NOTE BOOK	_____
ORIGINAL PLAN	_____
No.	_____

**PLAN**  
SCALE: 1"=40'

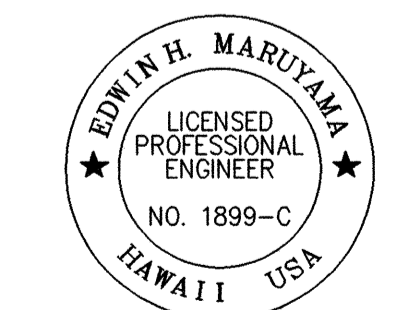
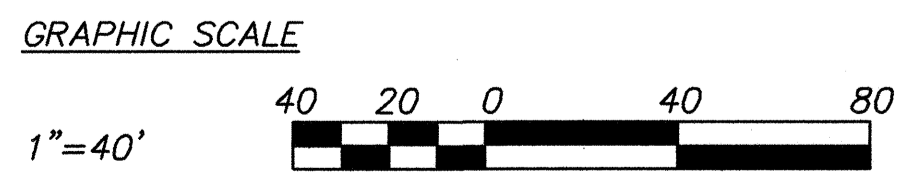

THIS WORK WAS PREPARED BY ME OR UNDER MY SUPERVISION  
*Edwin H. Maruyama*  
FUJITA & ASSOCIATES INC.

STATE OF HAWAII  
DEPARTMENT OF TRANSPORTATION  
HIGHWAYS DIVISION

**SIGNING AND PAVEMENT MARKING PLAN**

**HANA HIGHWAY RESURFACING**  
Vicinity of Honomanu Bridge to Wailua Road

Project No. 360AB-01-98M  
Scale: 1"=40' Date: June 1998

SHEET No. 3 OF 12 SHEETS

FED. ROAD DIST. NO.	STATE	PROJ. NO.	FISCAL YEAR	SHEET NO.	TOTAL SHEETS
HAWAII	HAW.	390AB-01-98M	1998	21	33

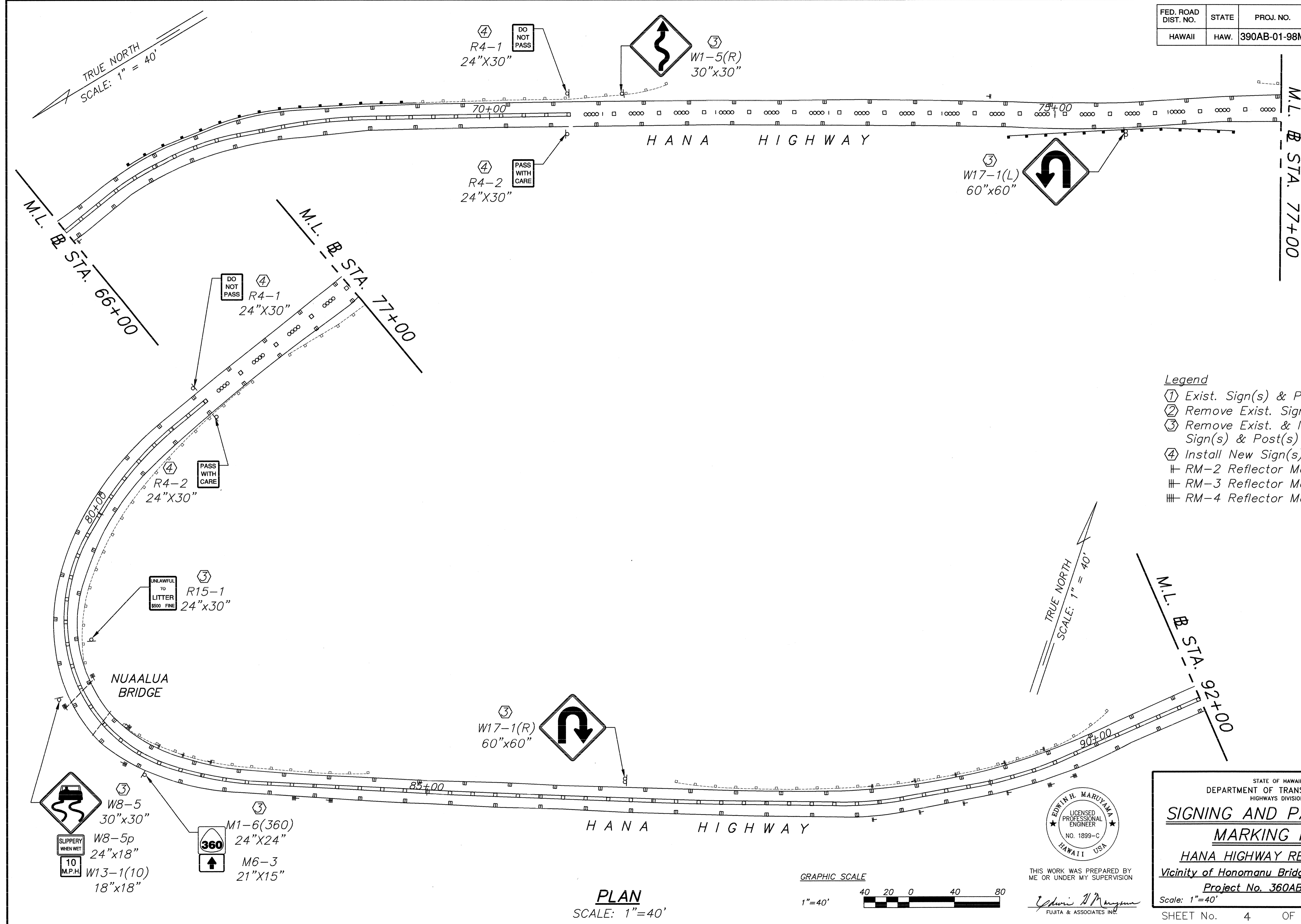

- Legend**
- ① Exist. Sign(s) & Post(s) to Remain
  - ② Remove Exist. Sign(s) & Post(s)
  - ③ Remove Exist. & Install New Sign(s) & Post(s)
  - ④ Install New Sign(s) & Post(s)
  - RM-2 Reflector Marker
  - RM-3 Reflector Marker
  - RM-4 Reflector Marker

ORIGINAL SURVEY PLOTTED BY \_\_\_\_\_ DATE \_\_\_\_\_  
 PLAN DRAWN BY \_\_\_\_\_  
 NOTE BOOK TRACED BY \_\_\_\_\_  
 IDENTITIES BY \_\_\_\_\_  
 CHECKED BY \_\_\_\_\_  
 No. \_\_\_\_\_

**PLAN**  
 SCALE: 1"=40'

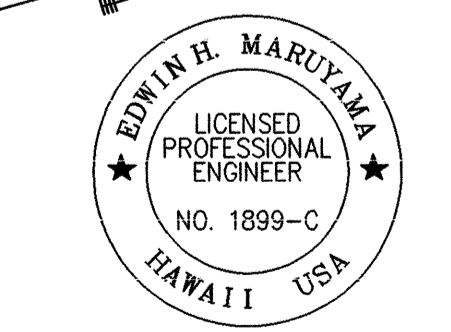
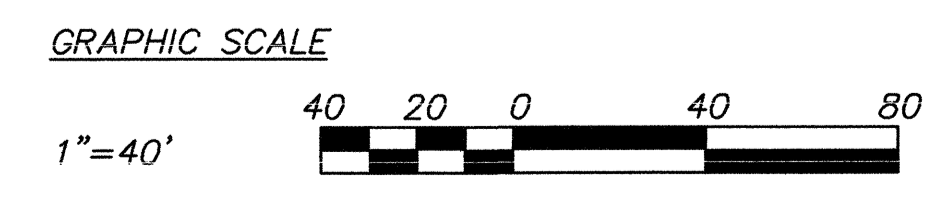

THIS WORK WAS PREPARED BY ME OR UNDER MY SUPERVISION

*Edwin H. Maruyama*  
 FUJITA & ASSOCIATES INC.

STATE OF HAWAII  
 DEPARTMENT OF TRANSPORTATION  
 HIGHWAYS DIVISION

**SIGNING AND PAVEMENT MARKING PLAN**

**HANA HIGHWAY RESURFACING**

Vicinity of Honomanu Bridge to Wailua Road

Project No. 360AB-01-98M

Scale: 1"=40' Date: June 1998

SHEET No. 4 OF 12 SHEETS

FED. ROAD DIST. NO.	STATE	PROJ. NO.	FISCAL YEAR	SHEET NO.	TOTAL SHEETS
HAWAII	HAW.	360AB-01-98M	1998	22	33

**Legend**

- ① Exist. Sign(s) & Post(s) to Remain
- ② Remove Exist. Sign(s) & Post(s)
- ③ Remove Exist. & Install New Sign(s) & Post(s)
- ④ Install New Sign(s) & Post(s)
- ⊥ RM-2 Reflector Marker
- ⊥ RM-3 Reflector Marker
- ⊥ RM-4 Reflector Marker

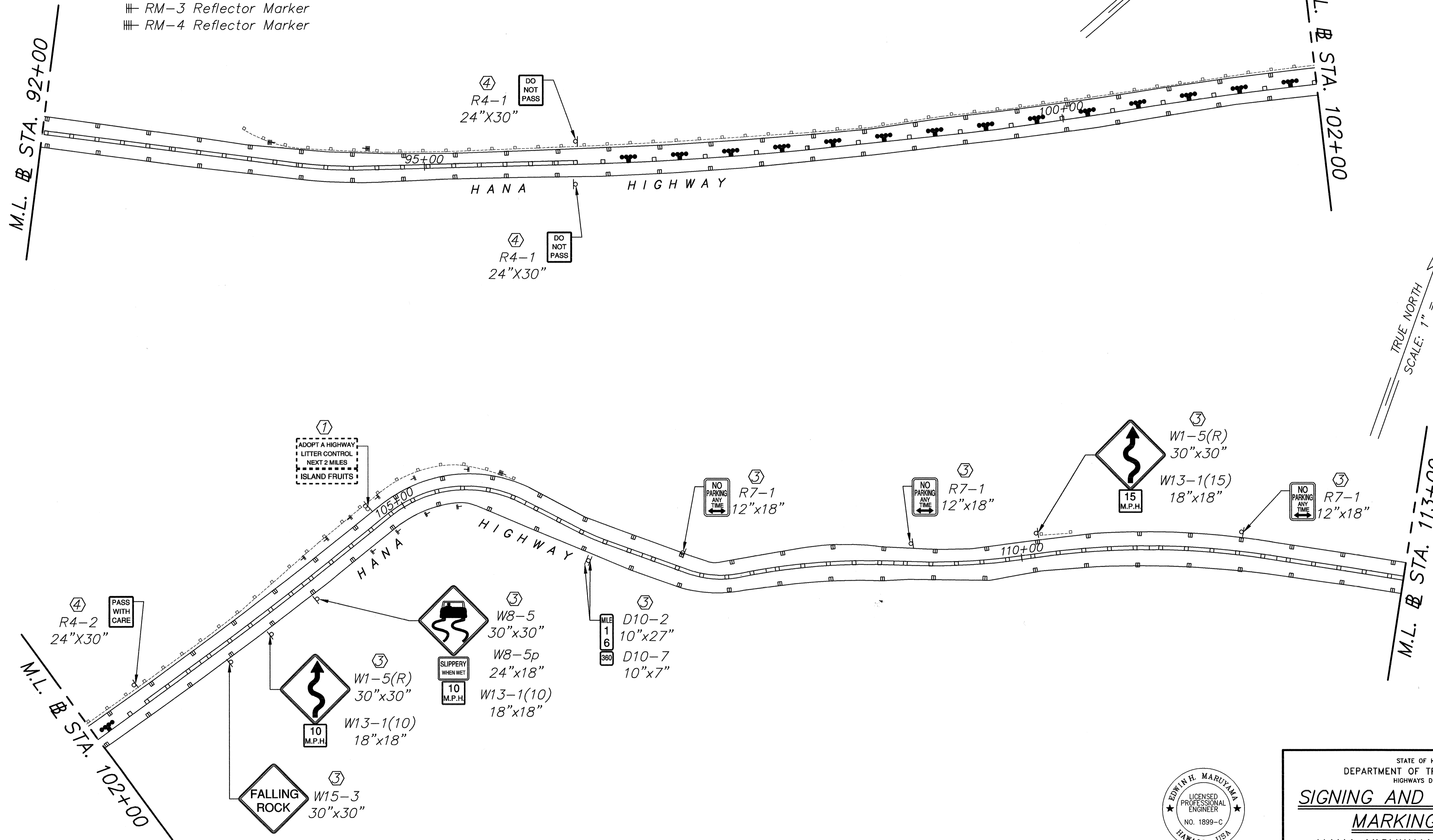

SURVEY PLOTTED BY	DATE
DRAWN BY	
TRACED BY	
DESIGNED BY	
CHECKED BY	
ORIGINAL PLAN	
NOTE BOOK	
No.	

**PLAN**  
SCALE: 1"=40'

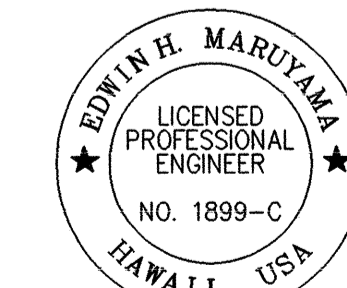

THIS WORK WAS PREPARED BY ME OR UNDER MY SUPERVISION

*Edwin H. Maruyama*  
FUJITA & ASSOCIATES INC.

STATE OF HAWAII  
DEPARTMENT OF TRANSPORTATION  
HIGHWAYS DIVISION

**SIGNING AND PAVEMENT MARKING PLAN**

**HANA HIGHWAY RESURFACING**  
Vicinity of Honomanu Bridge to Wailua Road  
Project No. 360AB-01-98M  
Scale: 1"=40' Date: June 1998

SHEET No. 5 OF 12 SHEETS

FED. ROAD DIST. NO.	STATE	PROJ. NO.	FISCAL YEAR	SHEET NO.	TOTAL SHEETS
HAWAII	HAW.	360AB-01-98M	1998	23	33

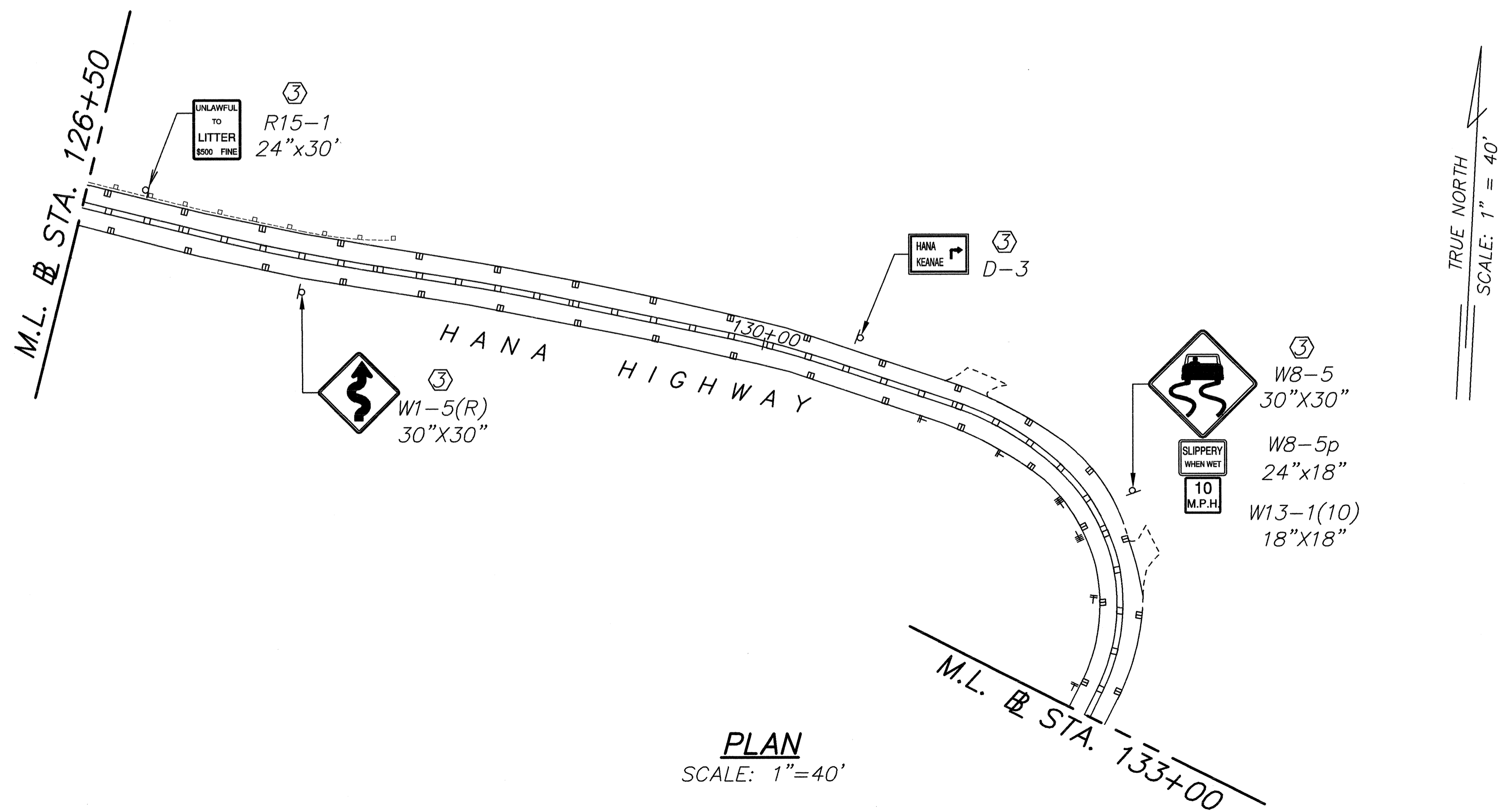
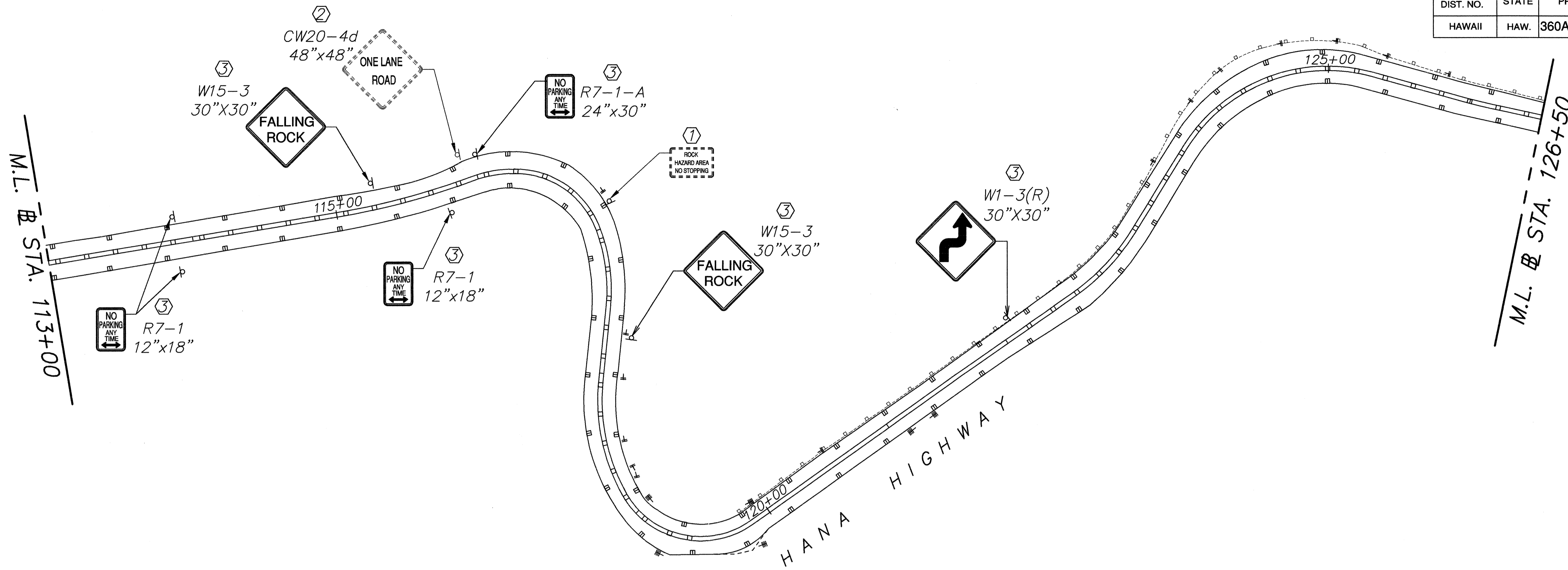

**PLAN**  
SCALE: 1"=40'

- Legend**
- ① Exist. Sign(s) & Post(s) to Remain
  - ② Remove Exist. Sign(s) & Post(s)
  - ③ Remove Exist. & Install New Sign(s) & Post(s)
  - ④ Install New Sign(s) & Post(s)
  - ⊥ RM-2 Reflector Marker
  - ≡ RM-3 Reflector Marker
  - ≡≡ RM-4 Reflector Marker

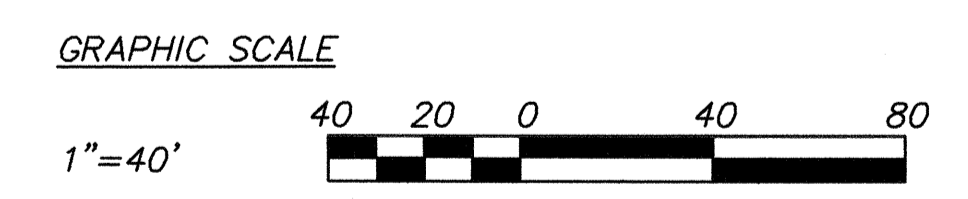

SURVEY PLOTTED BY	DATE
DRAWN BY	
DESIGNED BY	
CHECKED BY	
ORIGINAL PLAN	
NOTE BOOK	
No.	

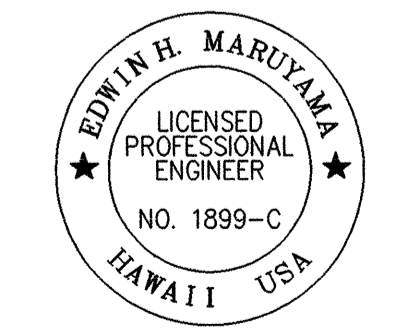

THIS WORK WAS PREPARED BY ME OR UNDER MY SUPERVISION

*Edwin H. Maruyama*  
FUJITA & ASSOCIATES INC.

STATE OF HAWAII  
DEPARTMENT OF TRANSPORTATION  
HIGHWAYS DIVISION

**SIGNING AND PAVEMENT MARKING PLAN**

**HANA HIGHWAY RESURFACING**  
Vicinity of Honomanu Bridge to Wailua Road  
Project No. 360AB-01-98M  
Scale: 1"=40' Date: June 1998

SHEET No. 6 OF 12 SHEETS

FED. ROAD DIST. NO.	STATE	PROJ. NO.	FISCAL YEAR	SHEET NO.	TOTAL SHEETS
HAWAII	HAW.	360AB-01-98M	1998	24	33

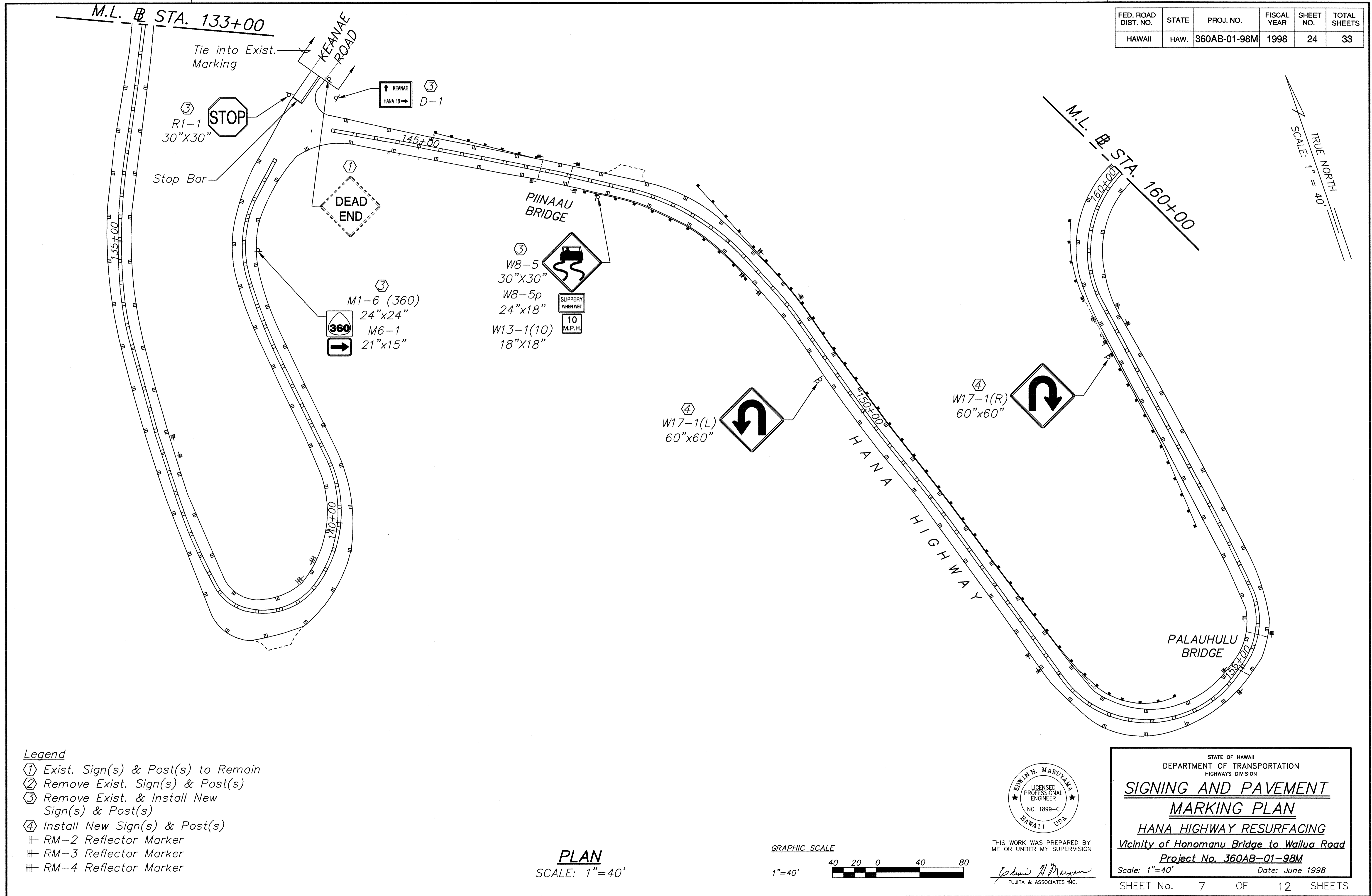

TRUE NORTH  
SCALE: 1" = 40'

- Legend**
- ① Exist. Sign(s) & Post(s) to Remain
  - ② Remove Exist. Sign(s) & Post(s)
  - ③ Remove Exist. & Install New Sign(s) & Post(s)
  - ④ Install New Sign(s) & Post(s)
  - RM-2 Reflector Marker
  - RM-3 Reflector Marker
  - RM-4 Reflector Marker

**PLAN**  
SCALE: 1" = 40'

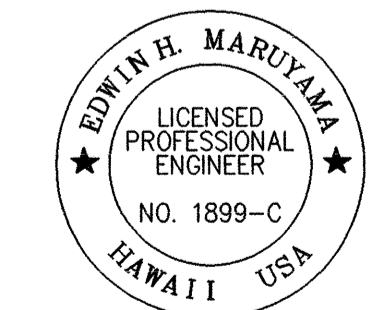
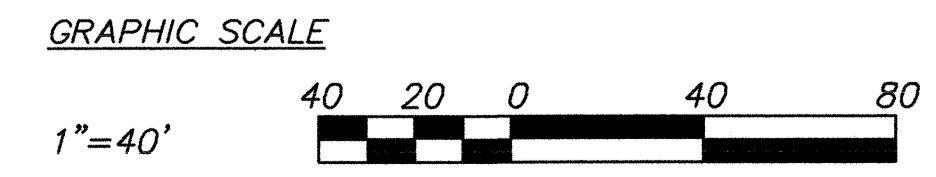

THIS WORK WAS PREPARED BY ME OR UNDER MY SUPERVISION  
*Edwin H. Maruyama*  
FUJITA & ASSOCIATES INC.

STATE OF HAWAII  
DEPARTMENT OF TRANSPORTATION  
HIGHWAYS DIVISION

**SIGNING AND PAVEMENT MARKING PLAN**

**HANA HIGHWAY RESURFACING**  
Vicinity of Honomanu Bridge to Wailua Road  
Project No. 360AB-01-98M  
Scale: 1" = 40' Date: June 1998

SHEET No. 7 OF 12 SHEETS

SURVEY PLOTTED BY	DATE
DRAWN BY	
DESIGNED BY	
CHECKED BY	
ORIGINAL PLAN	
NOTE BOOK	
No.	

FED. ROAD DIST. NO.	STATE	PROJ. NO.	FISCAL YEAR	SHEET NO.	TOTAL SHEETS
HAWAII	HAW.	360AB-01-98M	1998	25	33

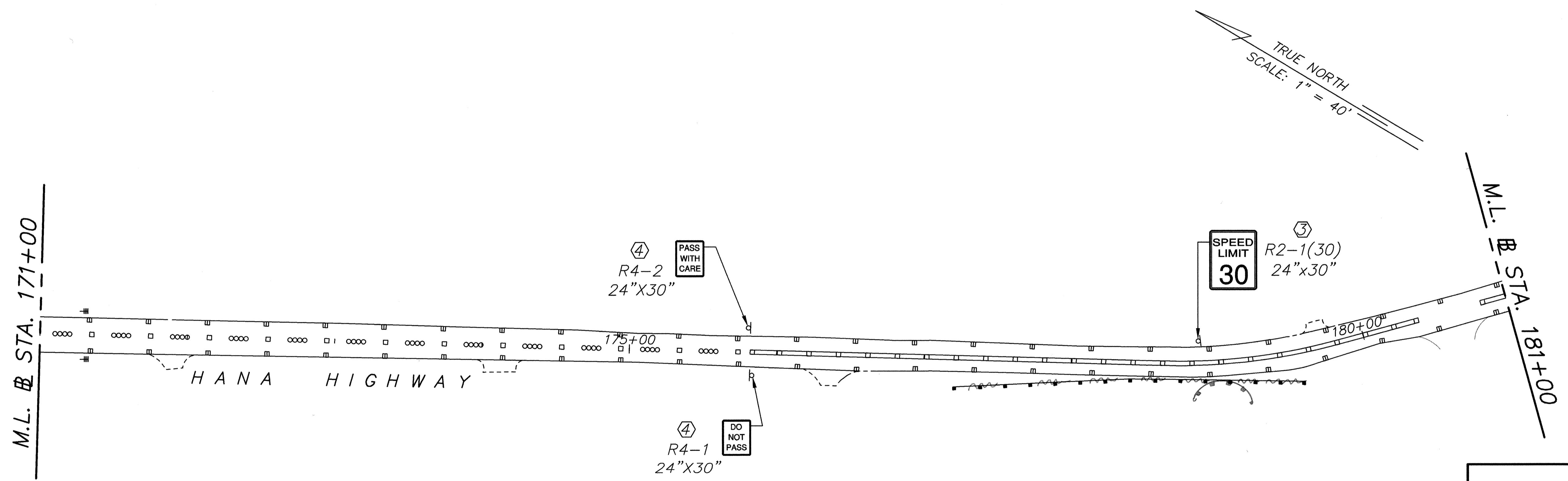
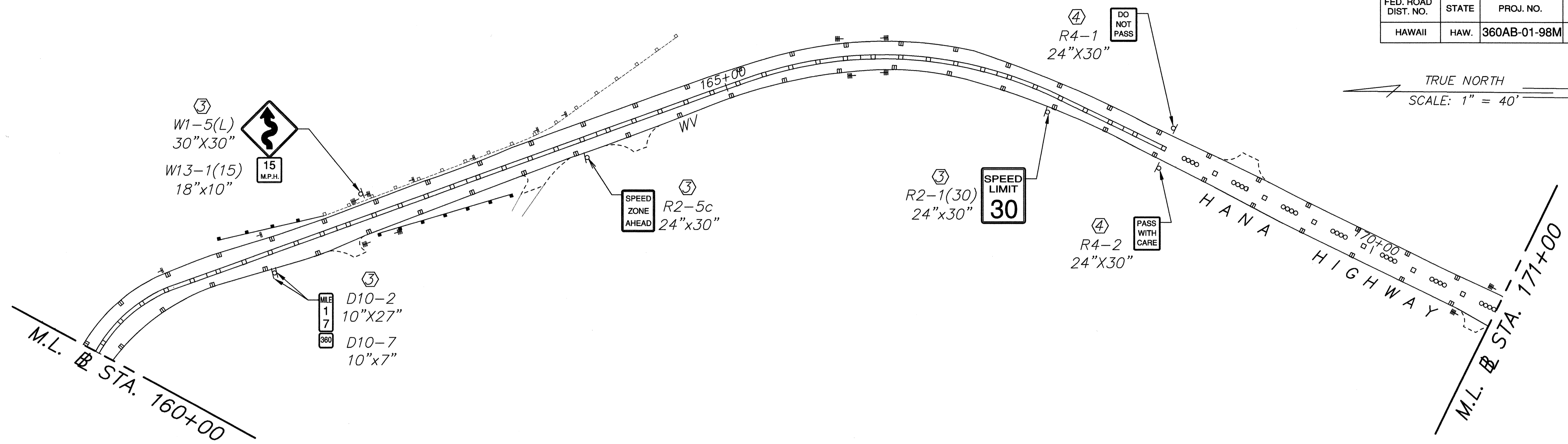

SURVEY PLOTTED BY	DATE
DRAWN BY	
TRACED BY	
DESIGNED BY	
CHECKED BY	
ORIGINAL PLAN	
NOTE BOOK	
No.	

- Legend**
- ① Exist. Sign(s) & Post(s) to Remain
  - ② Remove Exist. Sign(s) & Post(s)
  - ③ Remove Exist. & Install New Sign(s) & Post(s)
  - ④ Install New Sign(s) & Post(s)
  - RM-2 Reflector Marker
  - RM-3 Reflector Marker
  - RM-4 Reflector Marker

**PLAN**  
SCALE: 1" = 40'

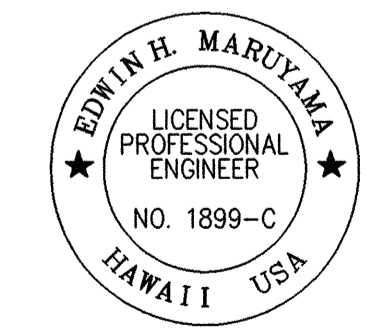
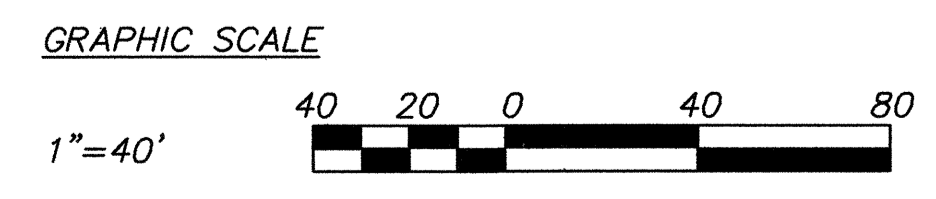

THIS WORK WAS PREPARED BY ME OR UNDER MY SUPERVISION

*Edwin H. Maruyama*  
FUJITA & ASSOCIATES INC.

STATE OF HAWAII  
DEPARTMENT OF TRANSPORTATION  
HIGHWAYS DIVISION

**SIGNING AND PAVEMENT MARKING PLAN**

**HANA HIGHWAY RESURFACING**  
Vicinity of Honomanu Bridge to Wailua Road  
Project No. 360AB-01-98M  
Scale: 1" = 40' Date: June 1998

SHEET No. 8 OF 12 SHEETS

FED. ROAD DIST. NO.	STATE	PROJ. NO.	FISCAL YEAR	SHEET NO.	TOTAL SHEETS
HAWAII	HAW.	360AB-01-98M	1998	26	33

Legend

- ① Exist. Sign(s) & Post(s) to Remain
- ② Remove Exist. Sign(s) & Post(s)
- ③ Remove Exist. & Install New Sign(s) & Post(s)
- ④ Install New Sign(s) & Post(s)
- ⊥ RM-2 Reflector Marker
- ≡ RM-3 Reflector Marker
- ≡≡ RM-4 Reflector Marker

TRUE NORTH  
SCALE: 1" = 40'

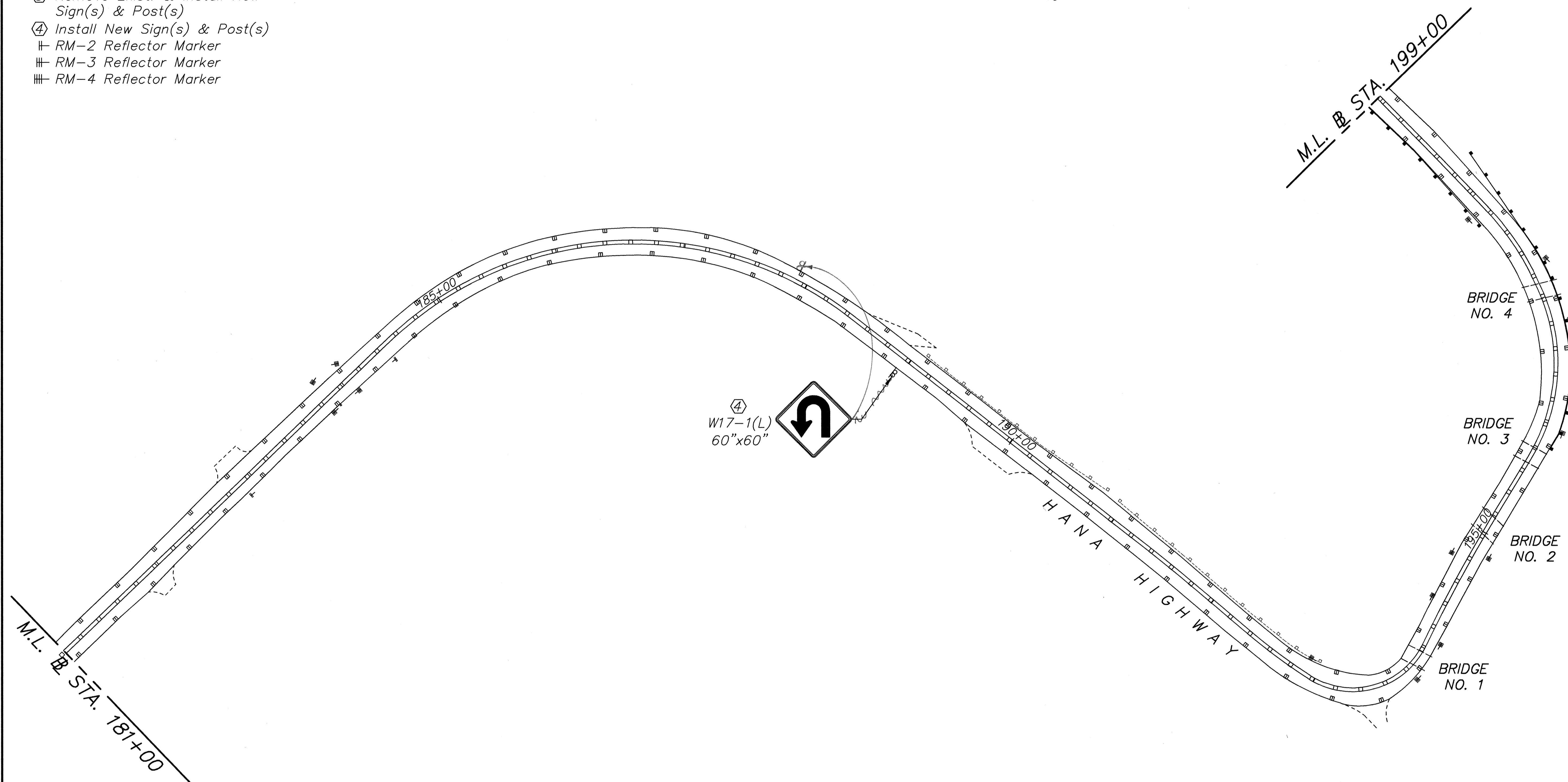

SURVEY PLOTTED BY	DATE
DRAWN BY	
TRACED BY	
DESIGNED BY	
CHECKED BY	
NOTE BOOK No.	

**PLAN**  
SCALE: 1" = 40'

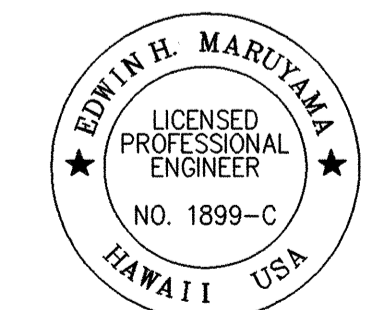
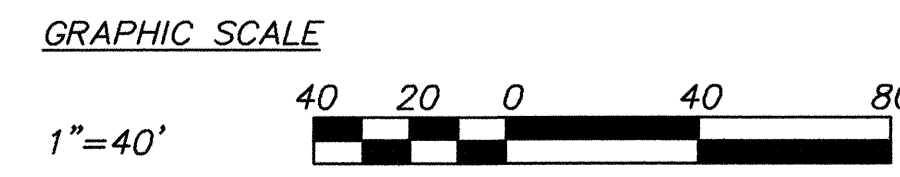

THIS WORK WAS PREPARED BY ME OR UNDER MY SUPERVISION  
*Edwin H. Maruyama*  
FUJITA & ASSOCIATES INC.

STATE OF HAWAII  
DEPARTMENT OF TRANSPORTATION  
HIGHWAYS DIVISION

**SIGNING AND PAVEMENT MARKING PLAN**

**HANA HIGHWAY RESURFACING**  
Vicinity of Honomanu Bridge to Wailua Road  
Project No. 360AB-01-98M  
Scale: 1" = 40' Date: June 1998

SHEET No. 9 OF 12 SHEETS

DIST. NO.	STATE	PROJ. NO.	FISCAL YEAR	SHEET NO.	TOTAL SHEETS
HAWAII	HAW.	360AB-01-98M	1998	ADD. 27	33

M.L. STA. 199+00

HANA HIGHWAY

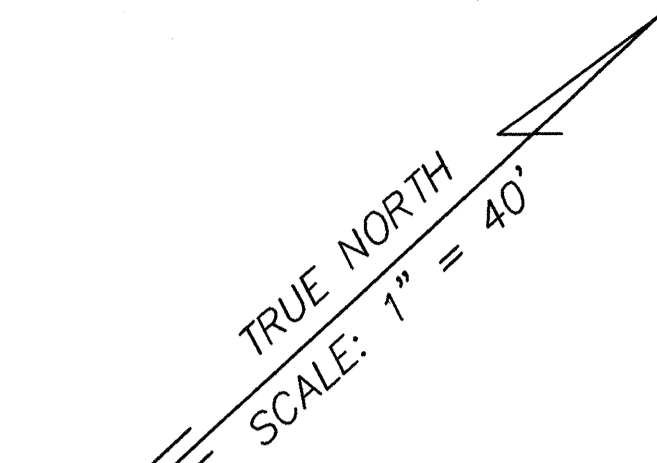

- Legend
- ① Exist. Sign(s) & Post(s) to Remain
  - ② Remove Exist. Sign(s) & Post(s)
  - ③ Remove Exist. & Install New Sign(s) & Post(s)
  - ④ Install New Sign(s) & Post(s)
  - ⊥ RM-2 Reflector Marker
  - ≡ RM-3 Reflector Marker
  - ≡≡ RM-4 Reflector Marker

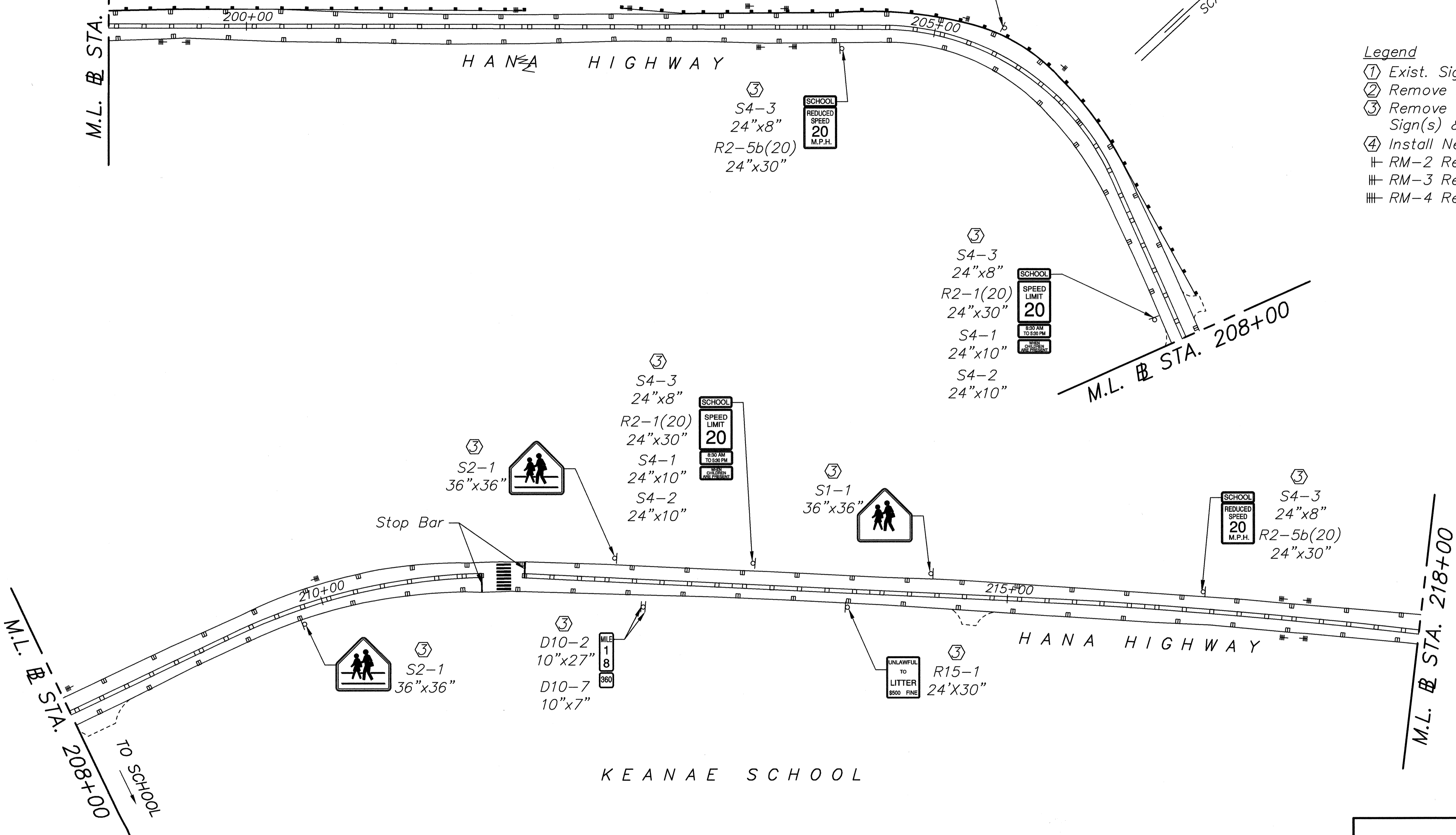

SURVEY PLOTTED BY	DATE
DRAWN BY	
DESIGNED BY	
QUANTITIES BY	
CHECKED BY	
ORIGINAL PLAN	
NOTE BOOK	
No.	

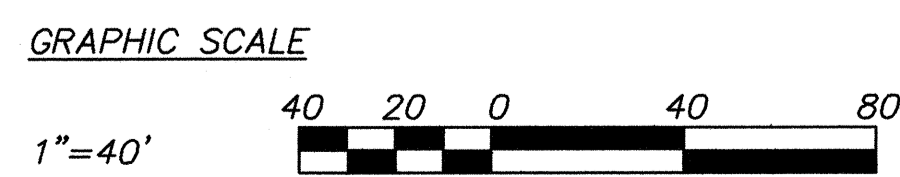

**PLAN**  
SCALE: 1" = 40'

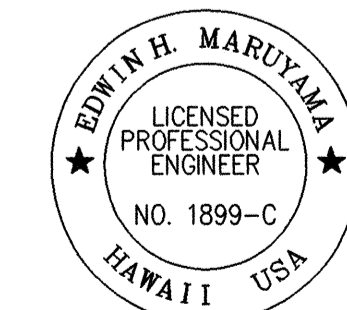

THIS WORK WAS PREPARED BY  
ME OR UNDER MY SUPERVISION  
*Edwin H. Maruyama*  
FUJITA & ASSOCIATES, INC.

DATE	REVISION
6/16/98	Revised Crosswalk Striping

STATE OF HAWAII  
DEPARTMENT OF TRANSPORTATION  
HIGHWAYS DIVISION

**SIGNING AND PAVEMENT  
MARKING PLAN**

HANA HIGHWAY RESURFACING  
Vicinity of Honomanu Bridge to Wailua Road  
Project No. 360AB-01-98M  
Scale: 1" = 40' Date: June 1998

SHEET No. 10 OF 12 SHEETS

**ADD. 27**

FED. ROAD DIST. NO.	STATE	PROJ. NO.	FISCAL YEAR	SHEET NO.	TOTAL SHEETS
HAWAII	HAW.	360AB-01-98M	1998	28	33

**Legend**

- ① Exist. Sign(s) & Post(s) to Remain
- ② Remove Exist. Sign(s) & Post(s)
- ③ Remove Exist. & Install New Sign(s) & Post(s)
- ④ Install New Sign(s) & Post(s)
- ⊥ RM-2 Reflector Marker
- ≡ RM-3 Reflector Marker
- ≡≡ RM-4 Reflector Marker

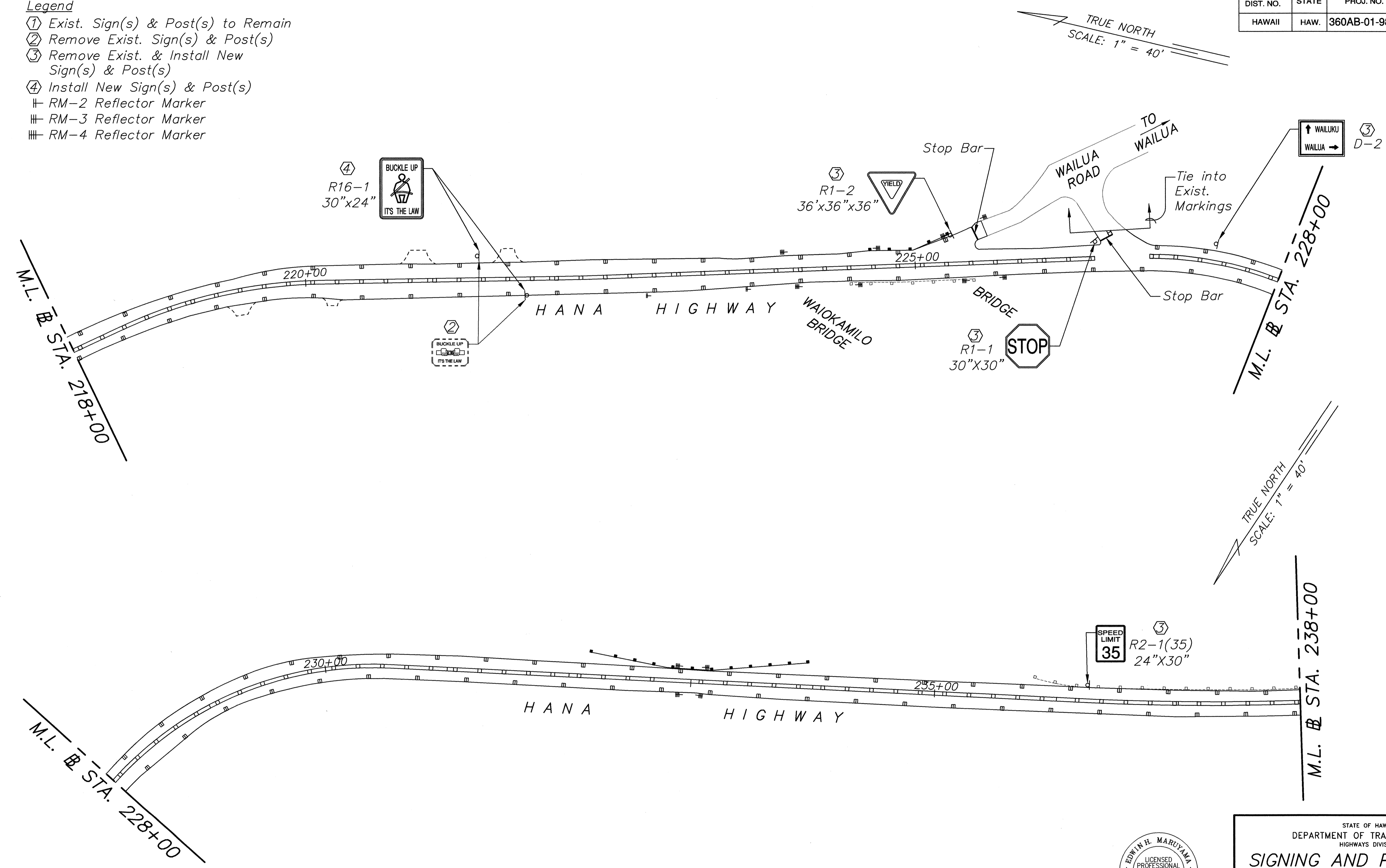

SURVEY PLOTTED BY	DATE
DRAWN BY	
DESIGNED BY	
CHECKED BY	
NOTE BOOK	
No.	

**PLAN**  
SCALE: 1"=40'

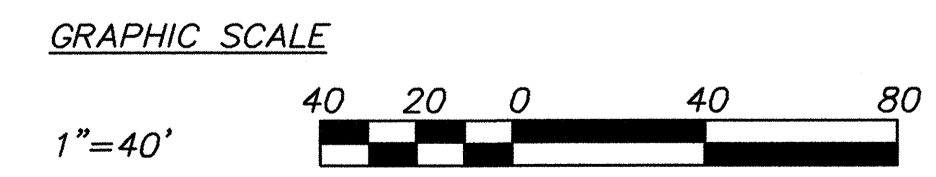

THIS WORK WAS PREPARED BY ME OR UNDER MY SUPERVISION  
*Edwin H. Maruyama*  
FUJITA & ASSOCIATES INC.

STATE OF HAWAII  
DEPARTMENT OF TRANSPORTATION  
HIGHWAYS DIVISION

**SIGNING AND PAVEMENT MARKING PLAN**

**HANA HIGHWAY RESURFACING**  
Vicinity of Honomanu Bridge to Wailua Road  
Project No. 360AB-01-98M

Scale: 1"=40' Date: June 1998

SHEET No. 11 OF 12 SHEETS

FED. ROAD DIST. NO.	STATE	PROJ. NO.	FISCAL YEAR	SHEET NO.	TOTAL SHEETS
HAWAII	HAW.	360AB-01-98M	1998	29	33

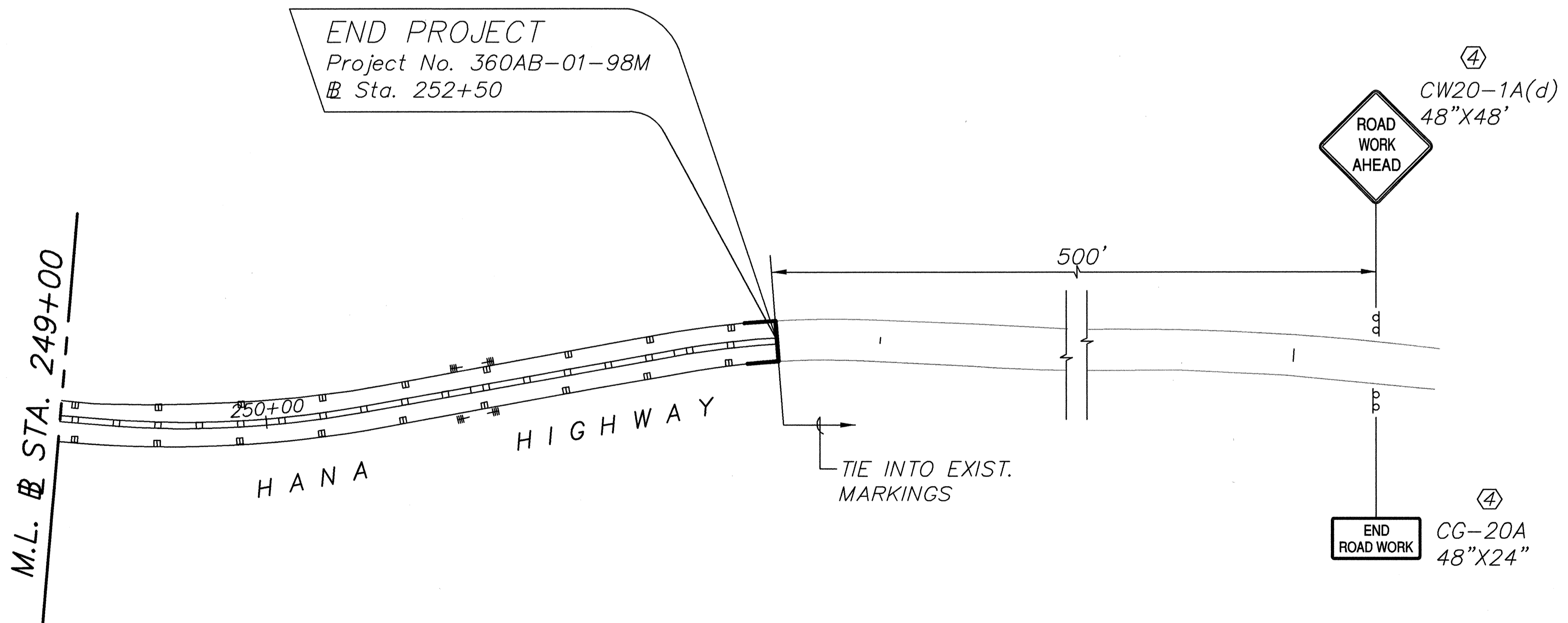
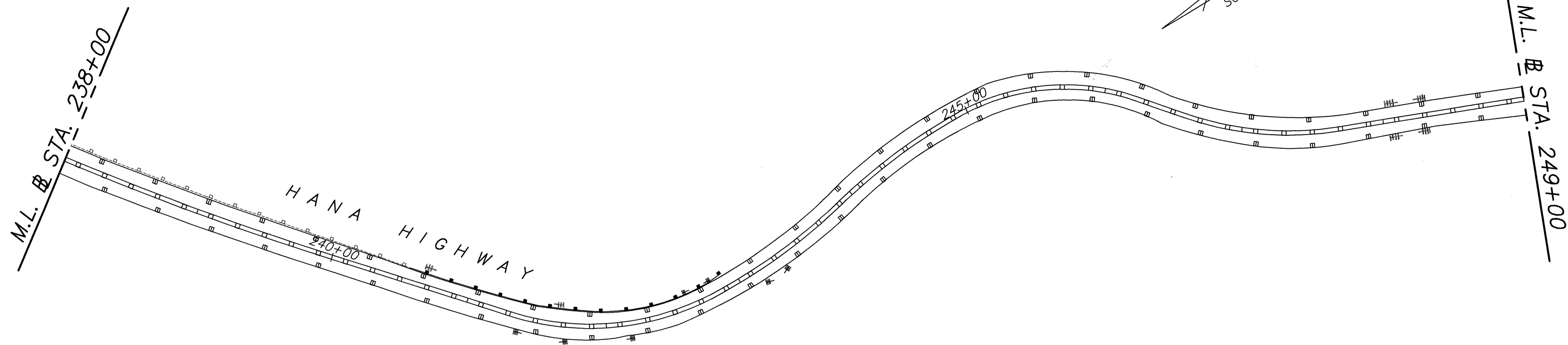

- Legend**
- ① Exist. Sign(s) & Post(s) to Remain
  - ② Remove Exist. Sign(s) & Post(s)
  - ③ Remove Exist. & Install New Sign(s) & Post(s)
  - ④ Install New Sign(s) & Post(s)
  - || RM-2 Reflector Marker
  - ≡ RM-3 Reflector Marker
  - ≡≡ RM-4 Reflector Marker

SURVEY PLOTTED BY	DATE
DRAWN BY	
TRACED BY	
DESIGNED BY	
CHECKED BY	
NO.	

**PLAN**  
SCALE: 1"=40'

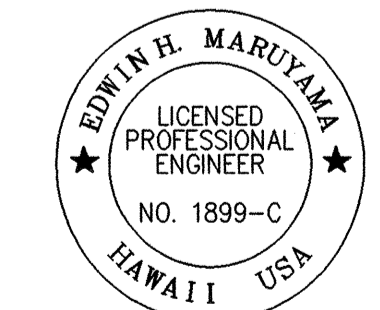
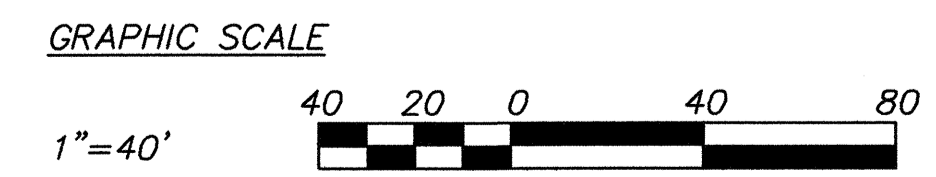

THIS WORK WAS PREPARED BY ME OR UNDER MY SUPERVISION

*Edwin H. Maruyama*  
FUJITA & ASSOCIATES INC.

STATE OF HAWAII  
DEPARTMENT OF TRANSPORTATION  
HIGHWAYS DIVISION

**SIGNING AND PAVEMENT MARKING PLAN**

**HANA HIGHWAY RESURFACING**  
Vicinity of Honomanu Bridge to Wailua Road  
Project No. 360AB-01-98M  
Scale: 1"=40' Date: June 1998

SHEET No. 12 OF 12 SHEETS