

GENERAL NOTES

1. The scope of work for this project consists of reconstructing weakened pavement areas, installing gutter, drop inlet, 18-inch PVC pipe, 24-inch reinforced concrete pipe and structure excavation and backfill for drainage system.
2. The Contractor's attention is directed to the following Sections of the Special Provisions: Subsection 107.13 - Public Convenience and Safety, Subsection 107.21 - Contractor's Responsibility for Utility Property and Services of the Standard Specifications.
3. The Contractor shall take all measures necessary to insure that safe and easily accessible passage is provided at all times for pedestrians who must travel in or near the Construction Zone. Payment shall be considered incidental to various contract items.
4. New pavement areas identified in the plan are approximate only. The Engineer in the field shall determine the exact locations and dimensions of the new pavement areas to achieve the most efficient use of available funds.

FED. ROAD DIST. NO.	STATE	PROJ. NO.	FISCAL YEAR	SHEET NO.	TOTAL SHEETS
HAWAII	HAW.	360B-02-93M	1993	ADD. 3	15

CRM NOTES:

1. The Contractor shall coordinate his work with the property owner.
2. The Contractor shall verify the exact location of the CRM Wall with the property owner and Engineer prior to Commencing his work.

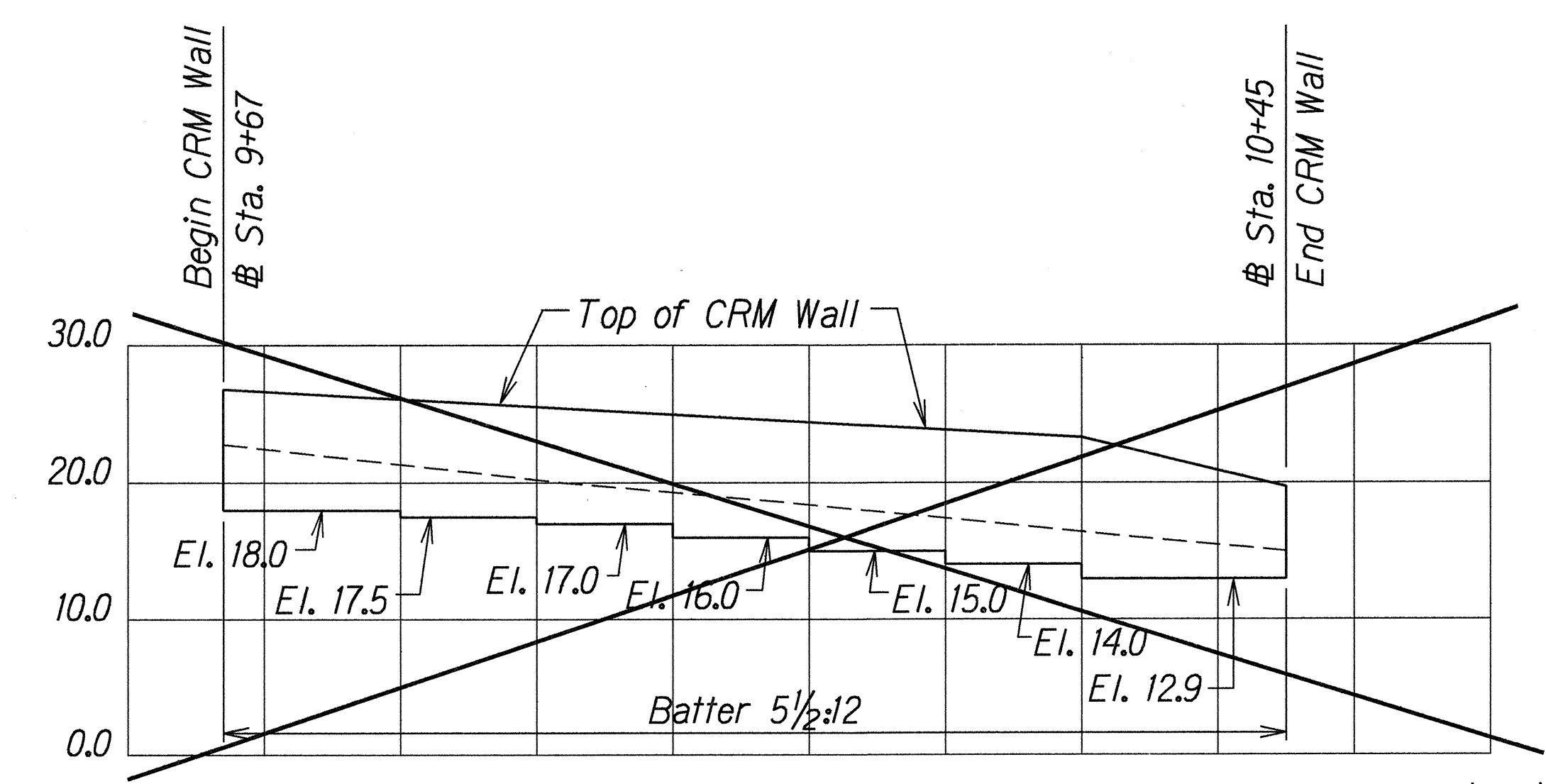

CRM WALL ELEVATION

Scale - Horiz.: 1"=10'
Vert.: 1"=10'

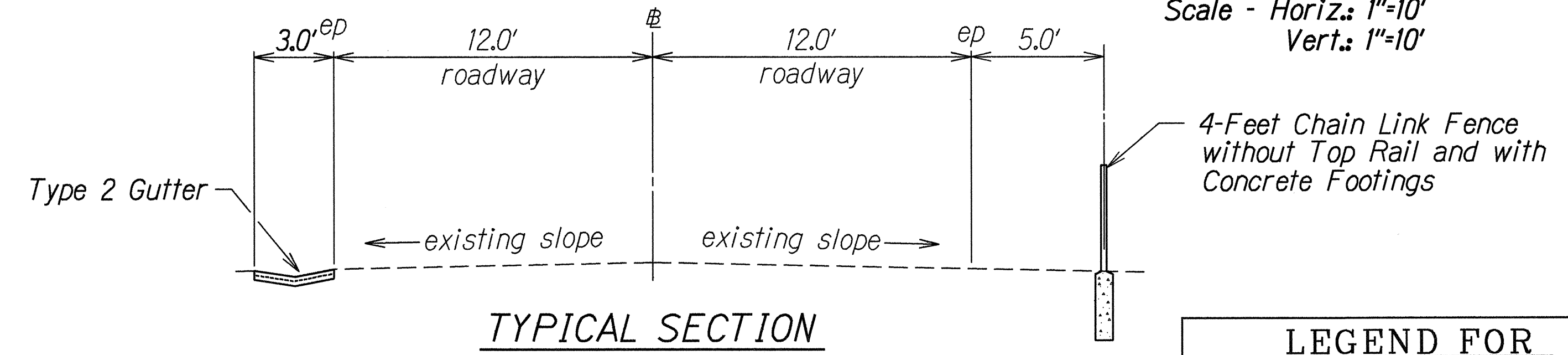

TYPICAL SECTION

Scale: 1/4"=1'-0"

LEGEND FOR AS-BUILT POSTINGS	
	Squiggly line for as-built deletion
	Double line for as-built deletion
Roadway	Text for as-built posting

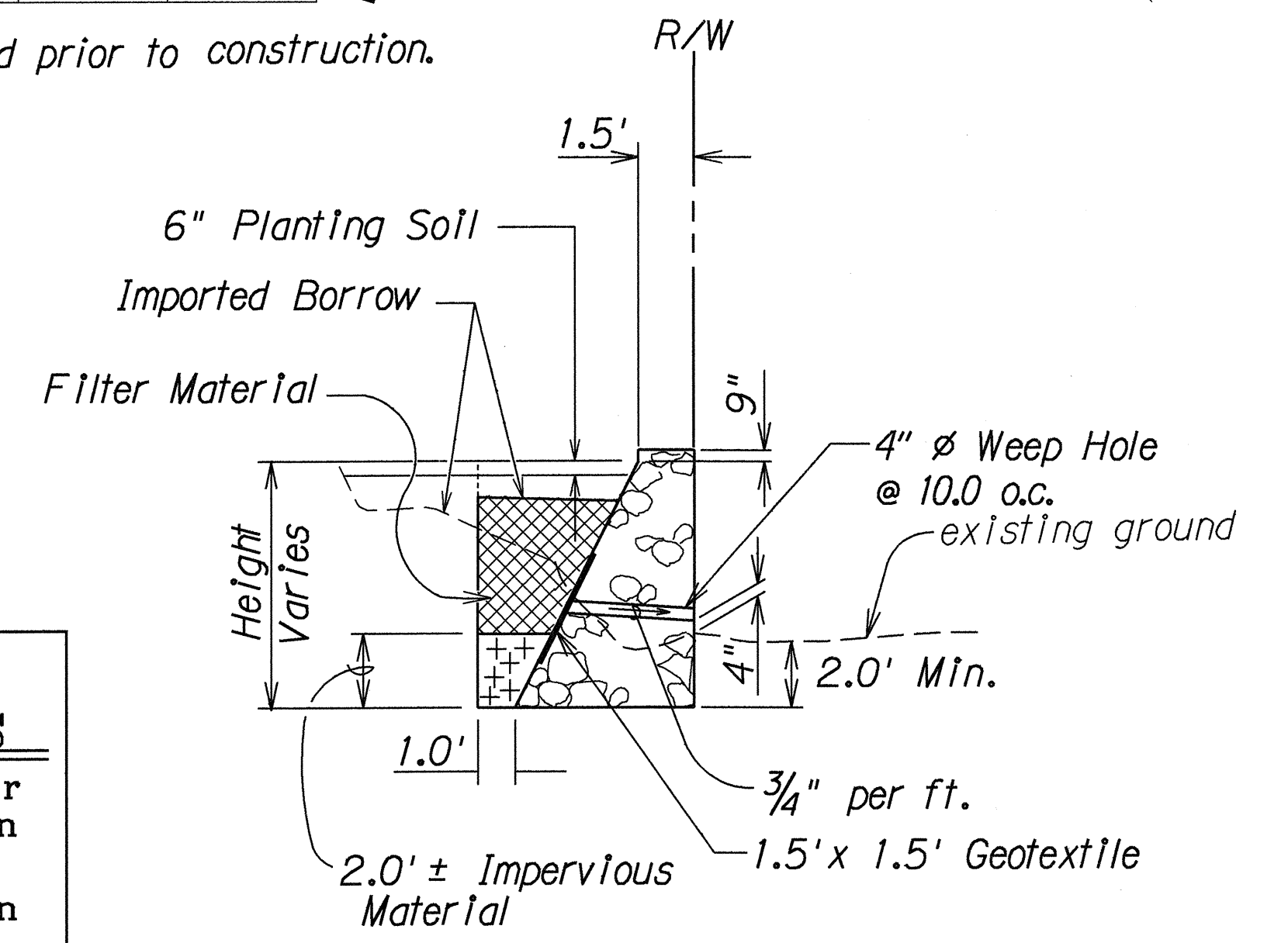

TYPICAL CRM WALL ON CUT SLOPE

Not To Scale

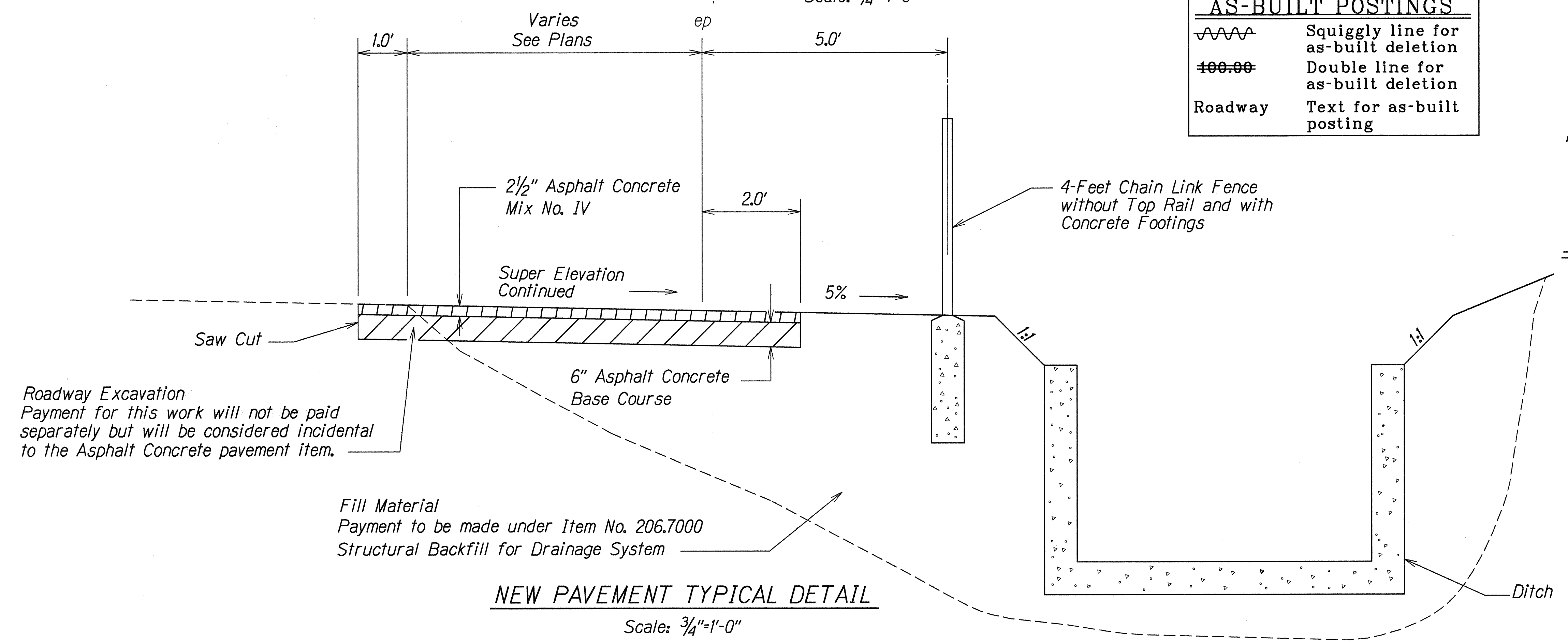

NEW PAVEMENT TYPICAL DETAIL

Scale: 3/4"=1'-0"

SURVEY PLOTTED BY	DATE
DRAWN BY	4-22-93
DESIGNED BY	
CHECKED BY	
NOTED BY	
APPROVED BY	

Roadway Excavation
Payment for this work will not be paid separately but will be considered incidental to the Asphalt Concrete pavement item.

Fill Material
Payment to be made under Item No. 206.7000
Structural Backfill for Drainage System

6-1-93	Revise Chain Link Fence Conc. Footing & Revise CRM Wall Elev. Batter Slope. Revise General Note No. 4.
DATE	REVISION
STATE OF HAWAII DEPARTMENT OF TRANSPORTATION HIGHWAYS DIVISION GEN. NOTES, TYPICAL SECTION & DETAIL, WALL ELEVATION HANA HWY. STORM DRAIN REPAIR Vicinity of Keawa Place Project No. 360B-02-93M Scale: As Shown Date: April, 1993 SHEET No. 1 OF 1 SHEETS	