

[illegible]

STATE OF HAWAII
DEPARTMENT OF TRANSPORTATION
HIGHWAYS DIVISION
HONOLULU, HAWAII
"AS - BUILT"
PLANS FOR
HANA HIGHWAY RESURFACING
KAKIPI TO HOOLAWA
PROJECT NO. 360A - 01 - 86M

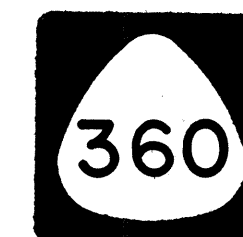

FEDERAL AID PROJECTS PREVIOUSLY CONSTRUCTED
OR UNDER CONSTRUCTION

Cary Gounadakis
RESIDENT ENGINEER

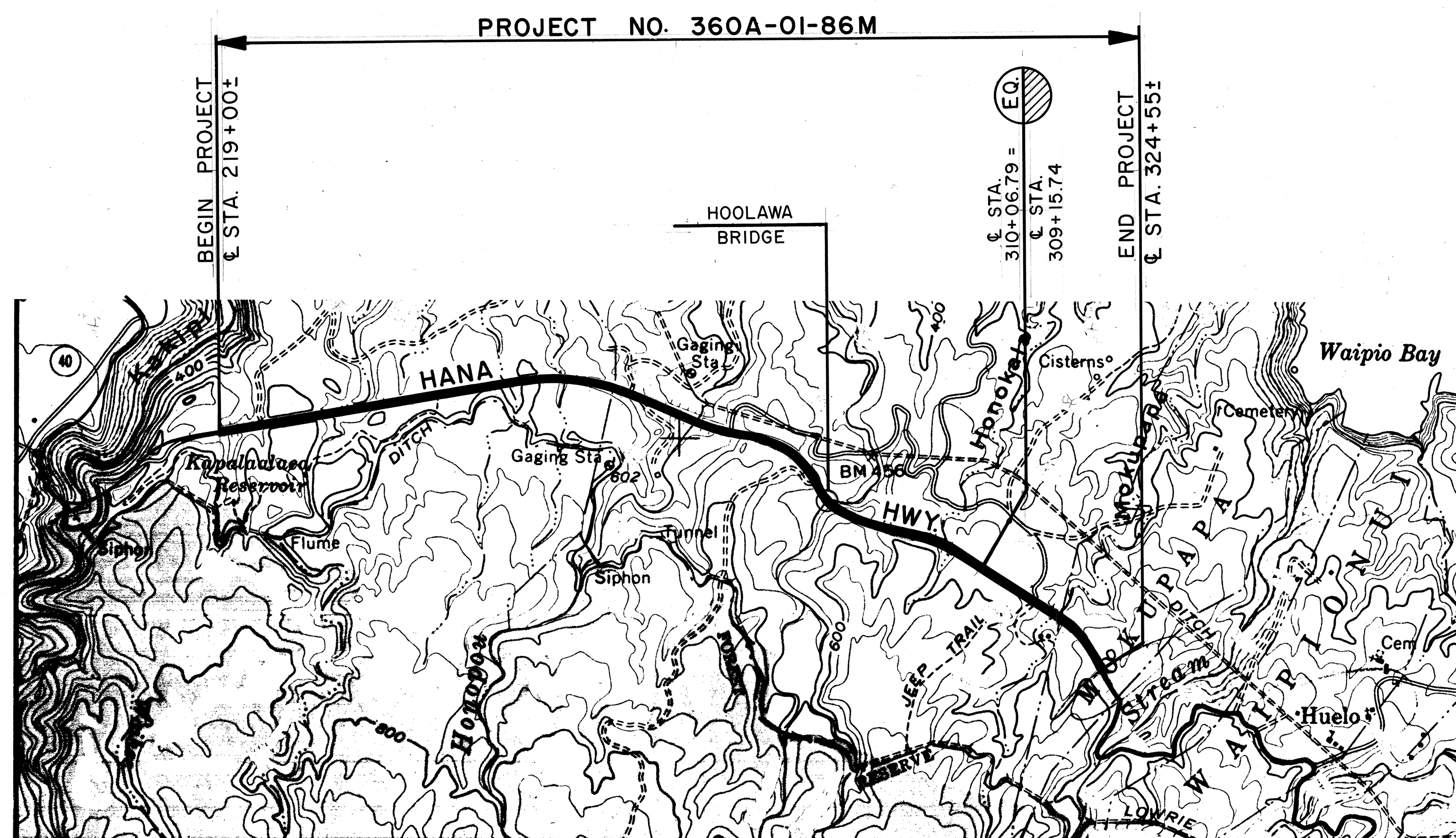

LAYOUT PLAN

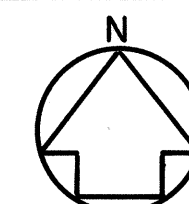

DEPARTMENT OF TRANSPORTATION STATE OF HAWAII	
APPROVED:	
<i>James D. Poole</i> <u>DIR. OF TRANSPORTATION</u>	<u>3/4/86</u> DATE

R. NAGASAKO
DESIGNED BY

R. NAGASAKO
P. S. & E. BY

548-2456
PHONE

MAR., 1986
DATE