

FED. ROAD DIST. NO.	STATE	PROJ. NO.	FISCAL YEAR	SHEET NO.	TOTAL SHEETS
HAWAII	HAW.	HWY-M-01-98M	1998	6	24

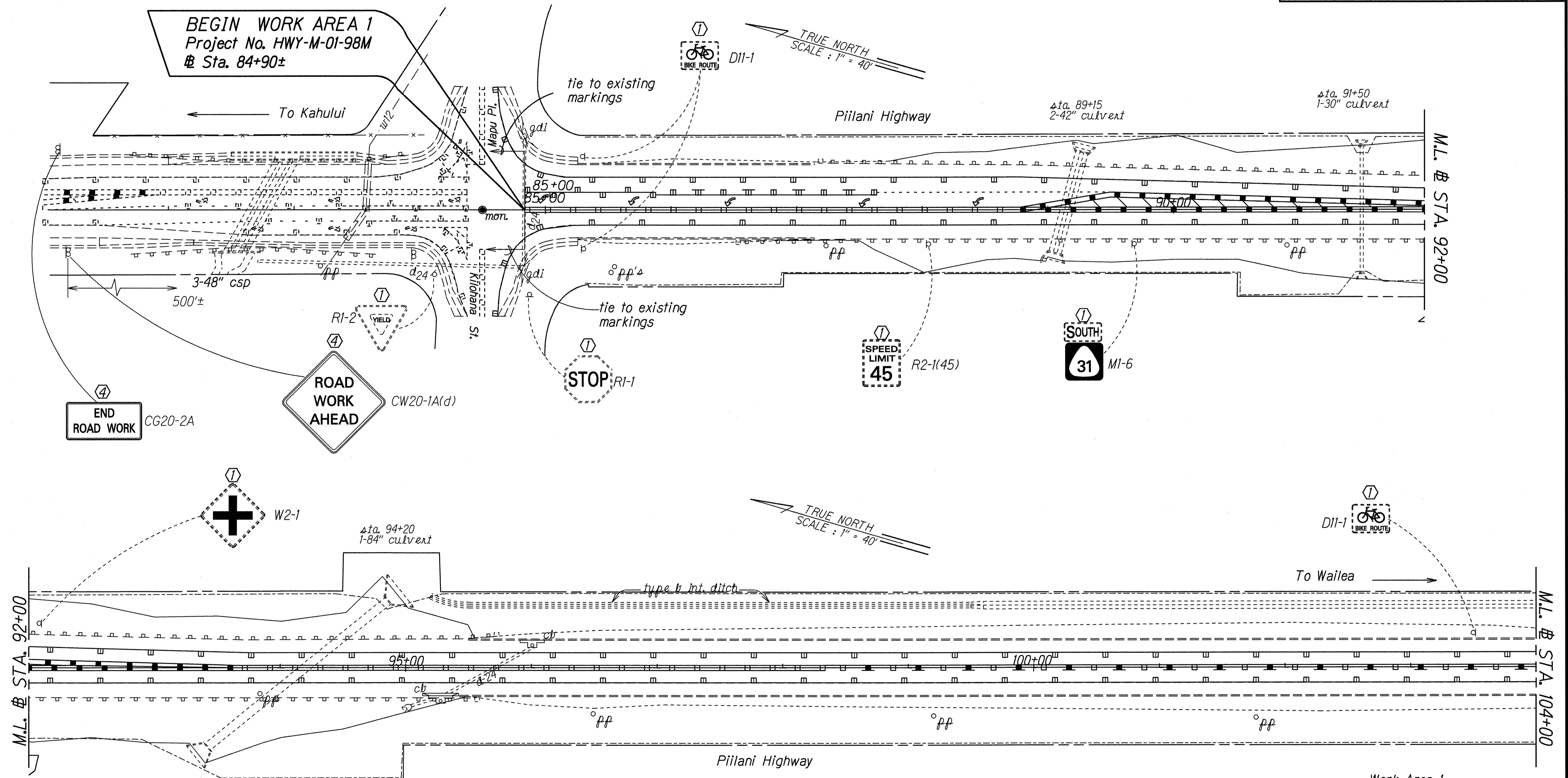

SURVEY PLOTTED BY	DATE
DRAWN BY Jim	12/97
TRACED BY Jim	
NOTES READY	
QUANTITIES BY	
CHECKED BY	

- KEY:**
- ① Exist. Sign(s) & Post(s) to Remain
 - ② Relocate Exist. Sign(s) & Post(s)
 - ③ Remove Exist. & Install New Sign(s) & Post(s)
 - ④ Install New Sign(s) & Post(s)

STATE OF HAWAII
DEPARTMENT OF TRANSPORTATION
HIGHWAYS DIVISION

**SIGNING & PAVEMENT
MARKING PLAN**

PIILANI HIGHWAY, NORTH KIHEI ROAD
AND HANA HIGHWAY
PAVEMENT MARKING AND STRIPING
Project No. HWY-M-01-98M
Scale: 1" = 40' Date: Dec, 1997

SHEET No. 1 OF 16 SHEETS

FED. ROAD DIST. NO.	STATE	PROJ. NO.	FISCAL YEAR	SHEET NO.	TOTAL SHEETS
HAWAII	HAW.	HWY-M-01-98M	1998	7	24

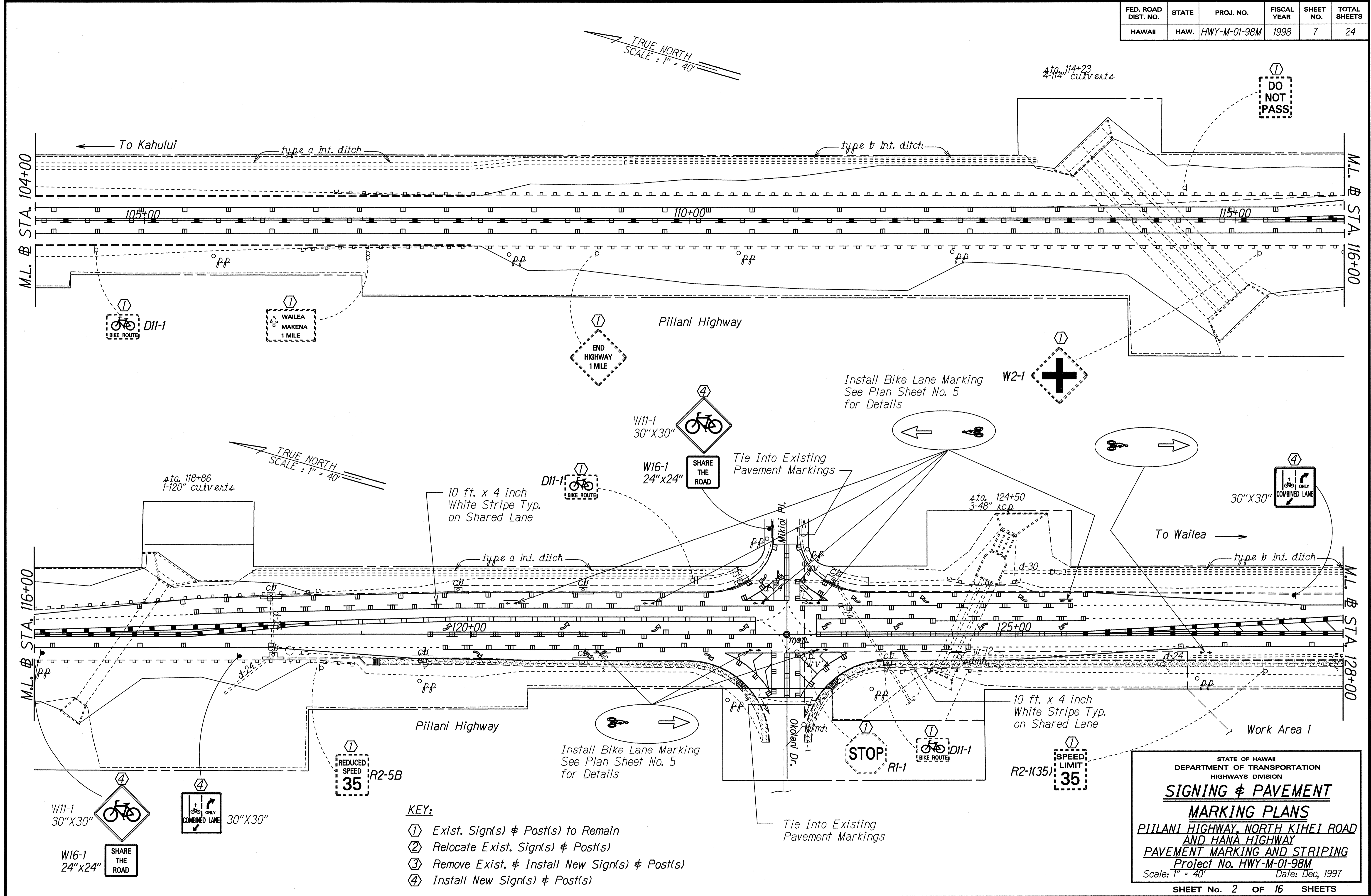

SURVEY PLOTTED BY	DATE
DRAWN BY	12/27
TRACED BY	
NOTES READY	
QUANTITIES BY	
CHECKED BY	
ORIGINAL PLAN	

- KEY:**
- ① Exist. Sign(s) & Post(s) to Remain
 - ② Relocate Exist. Sign(s) & Post(s)
 - ③ Remove Exist. & Install New Sign(s) & Post(s)
 - ④ Install New Sign(s) & Post(s)

STATE OF HAWAII
DEPARTMENT OF TRANSPORTATION
HIGHWAYS DIVISION

SIGNING & PAVEMENT MARKING PLANS

PILI HIGWAY, NORTH KIHEI ROAD AND HANA HIGHWAY

PAVEMENT MARKING AND STRIPING

Project No. HWY-M-01-98M

Scale: 1" = 40' Date: Dec, 1997

SHEET No. 2 OF 16 SHEETS

FED. ROAD DIST. NO.	STATE	PROJ. NO.	FISCAL YEAR	SHEET NO.	TOTAL SHEETS
HAWAII	HAW.	HWY-M-01-98M	1998	8	24

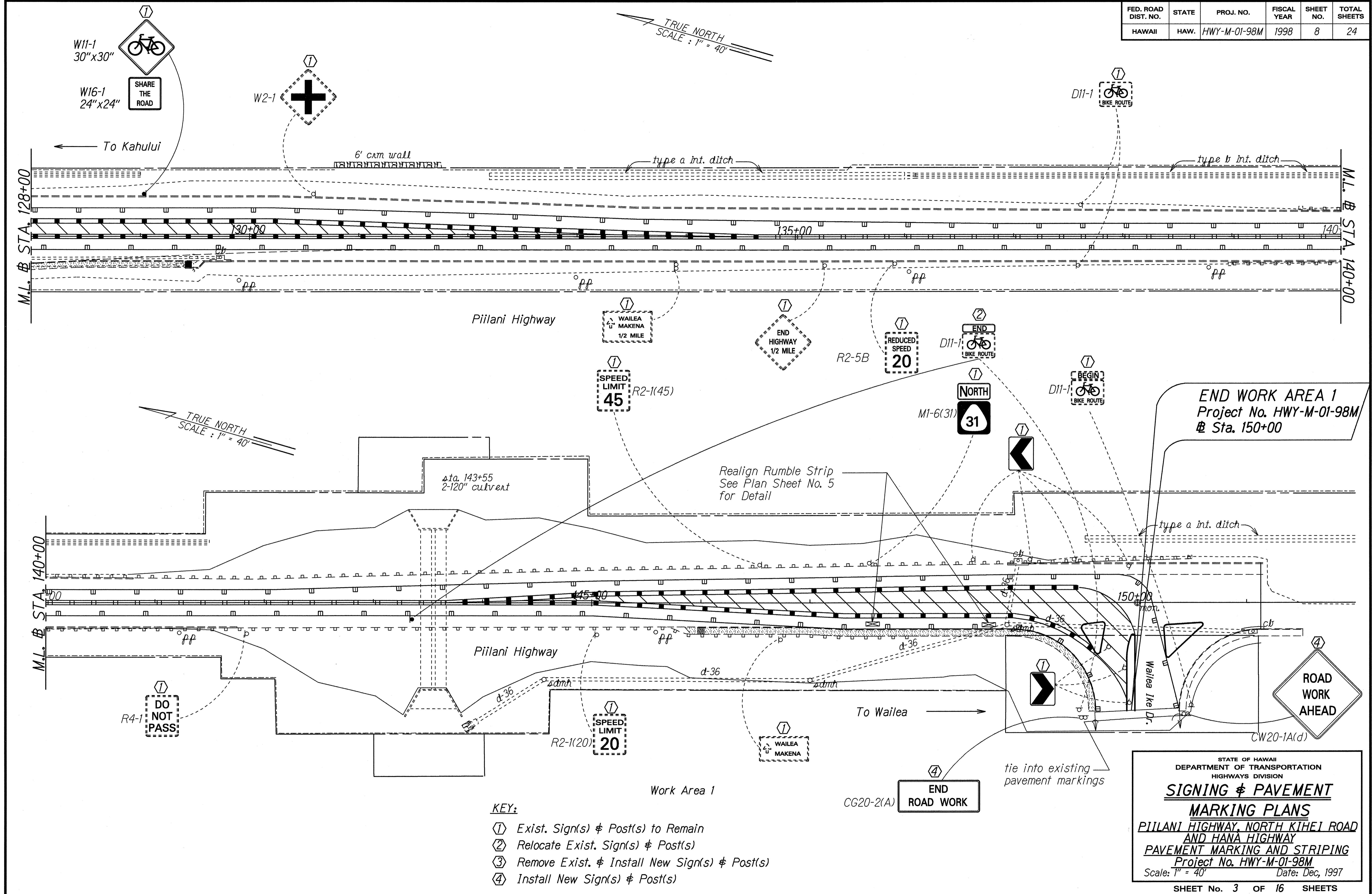

END WORK AREA 1
Project No. HWY-M-01-98M
Sta. 150+00

END ROAD WORK

- KEY:**
- ① Exist. Sign(s) & Post(s) to Remain
 - ② Relocate Exist. Sign(s) & Post(s)
 - ③ Remove Exist. & Install New Sign(s) & Post(s)
 - ④ Install New Sign(s) & Post(s)

STATE OF HAWAII
DEPARTMENT OF TRANSPORTATION
HIGHWAYS DIVISION
SIGNING & PAVEMENT MARKING PLANS
PILANI HIGHWAY, NORTH KIHEI ROAD AND HANA HIGHWAY
PAVEMENT MARKING AND STRIPING
Project No. HWY-M-01-98M
Scale: 1" = 40' Date: Dec, 1997

DATE	12/91
SURVEY PLOTTED BY	
DRAWN BY	jm
TRACED BY	jm
NOTED BY	Reddy
QUANTITIES BY	
CHECKED BY	Stamps/2/91

FED. ROAD DIST. NO.	STATE	PROJ. NO.	FISCAL YEAR	SHEET NO.	TOTAL SHEETS
HAWAII	HAW.	HWY-M-01-98M	1998	9	24

↑	WAIKAPU	2
↑	WAILUKU	5
←	LAHAINA	17

SCALE: 1" = 40'
TRUE NORTH

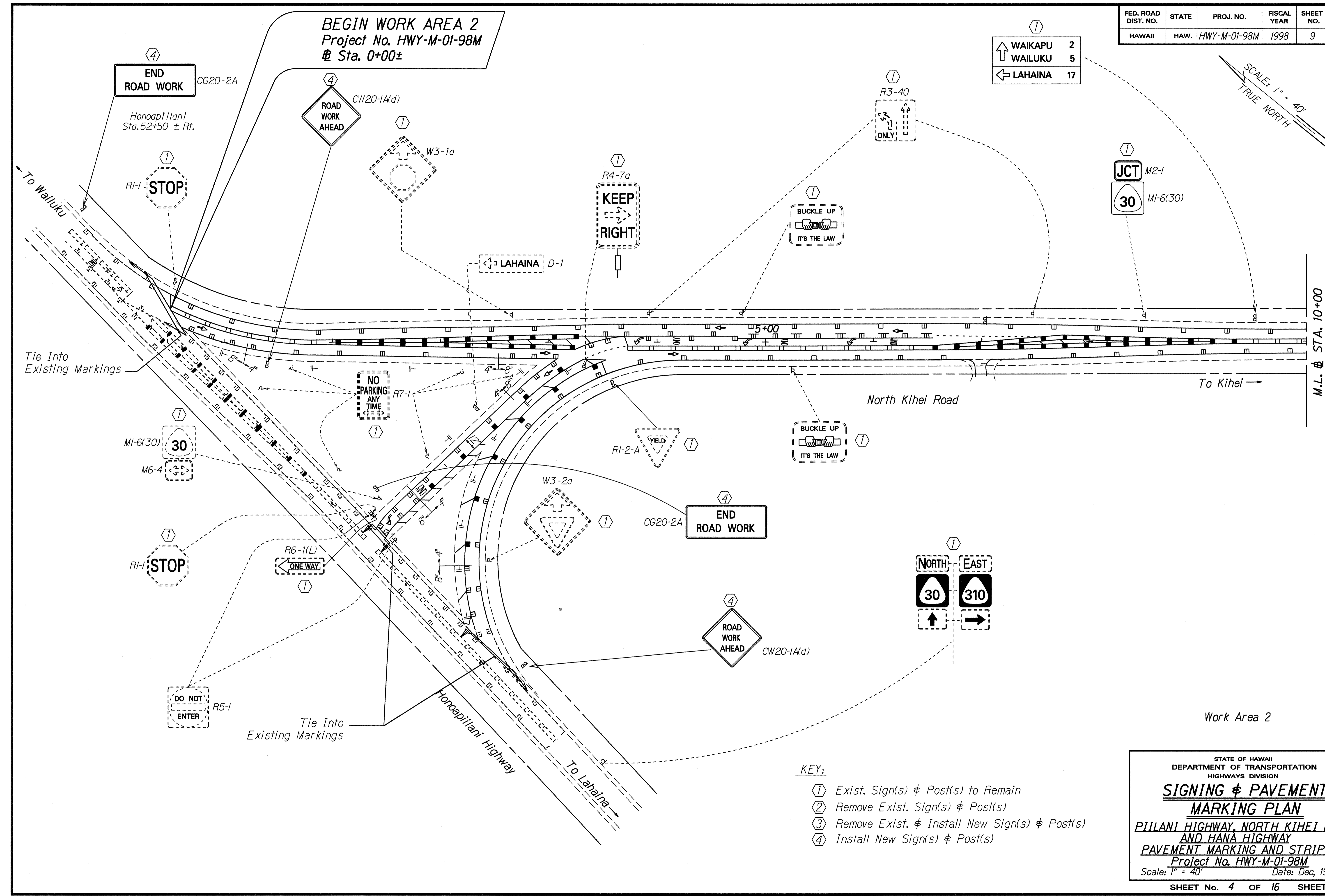

BEGIN WORK AREA 2
Project No. HWY-M-01-98M
@ Sta. 0+00±

END ROAD WORK
CG20-2A
Honoapiilani
Sta. 52+50 ± Rt.

ROAD WORK AHEAD
CW20-1A(d)

END ROAD WORK
CG20-2A

ROAD WORK AHEAD
CW20-1A(d)

30 NORTH
310 EAST

- KEY:**
- ① Exist. Sign(s) & Post(s) to Remain
 - ② Remove Exist. Sign(s) & Post(s)
 - ③ Remove Exist. & Install New Sign(s) & Post(s)
 - ④ Install New Sign(s) & Post(s)

SURVEY PLOTTED BY	DATE
DRAWN BY	12/97
TRACED BY	
NOTE BOOK	
LOGS/READY	
QUANTITIES BY	
CHECKED BY	

STATE OF HAWAII
DEPARTMENT OF TRANSPORTATION
HIGHWAYS DIVISION

SIGNING & PAVEMENT MARKING PLAN

PIILANI HIGHWAY, NORTH KIEHI ROAD AND HANA HIGHWAY
PAVEMENT MARKING AND STRIPING
Project No. HWY-M-01-98M
Scale: 1" = 40' Date: Dec, 1997

FED. ROAD DIST. NO.	STATE	PROJ. NO.	FISCAL YEAR	SHEET NO.	TOTAL SHEETS
HAWAII	HAW.	HWY-M-01-98M	1998	10	24

SCALE: 1" = 40'
TRUE NORTH

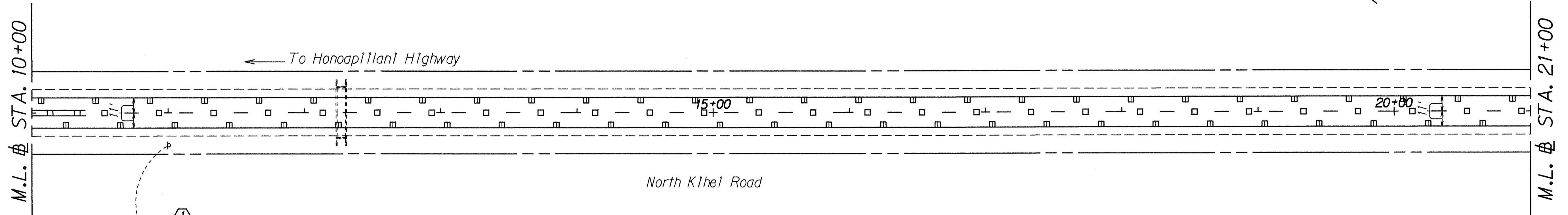

SCALE: 1" = 40'
TRUE NORTH

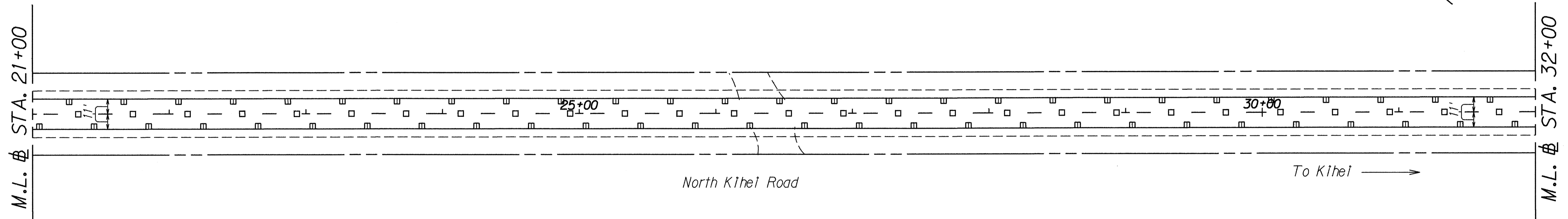

Work Area 2

ORIGINAL PLAN	SURVEY PLOTTED BY	DATE
	DRAWN BY	12/97
NOTE BOOK	TRACED BY	
log/n: hedy	QUANTITIES BY	
slms/mk2/dgt	CHECKED BY	

KEY:

- ① Exist. Sign(s) & Post(s) to Remain
- ② Relocate Exist. Sign(s) & Post(s)
- ③ Remove Exist. & Install New Sign(s) & Post(s)
- ④ Install New Sign(s) & Post(s)

STATE OF HAWAII
DEPARTMENT OF TRANSPORTATION
HIGHWAYS DIVISION

**SIGNING & PAVEMENT
MARKING PLAN**

**PIILANI HIGHWAY, NORTH KIHAI ROAD
AND HANA HIGHWAY**

PAVEMENT MARKING AND STRIPING

Project No. HWY-M-01-98M
Scale: 1" = 40' Date: Dec, 1997

FED. ROAD DIST. NO.	STATE	PROJ. NO.	FISCAL YEAR	SHEET NO.	TOTAL SHEETS
HAWAII	HAW.	HWY-M-01-98M	1998	11	24

SCALE: 1" = 40'
TRUE NORTH

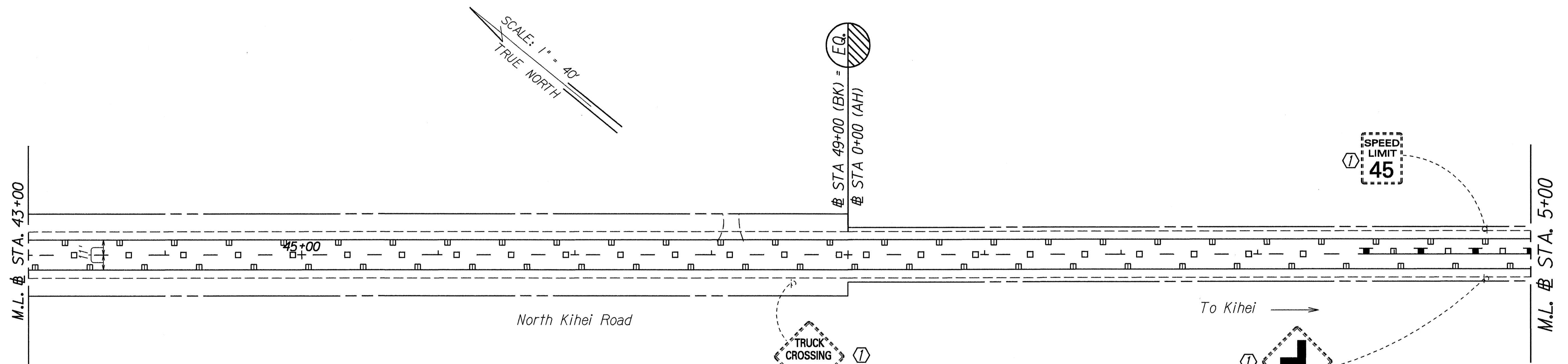
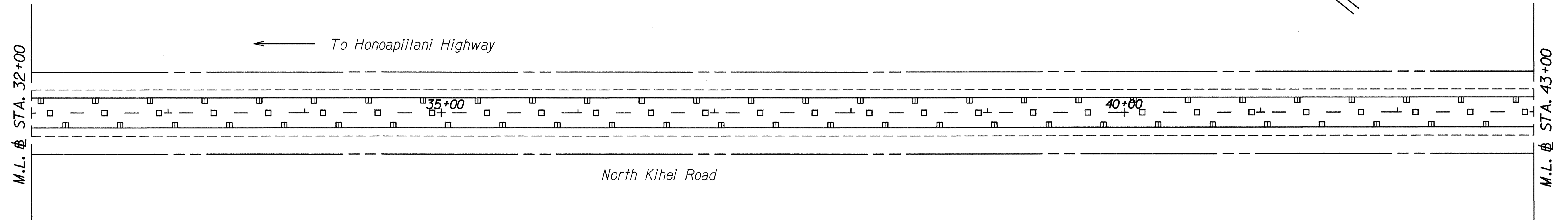

SCALE: 1" = 40'
TRUE NORTH

EQ
STA 49+00 (BK) = EQ
STA 0+00 (AH)

ORIGINAL PLAN	SURVEY PLOTTED BY	DATE
	DRAWN BY	12/97
	TRACED BY	
	NOTE BOOK	
	log/in: hedy	
	QUANTITIES BY	
	CHECKED BY	

- KEY:**
- ① Exist. Sign(s) & Post(s) to Remain
 - ② Relocate Exist. Sign(s) & Post(s)
 - ③ Remove Exist. & Install New Sign(s) & Post(s)
 - ④ Install New Sign(s) & Post(s)

STATE OF HAWAII
DEPARTMENT OF TRANSPORTATION
HIGHWAYS DIVISION

SIGNING & PAVEMENT MARKING PLAN

PIILANI HIGHWAY, NORTH KIHEI ROAD AND HANA HIGHWAY
PAVEMENT MARKING AND STRIPING
Project No. HWY-M-01-98M
Scale: 1" = 40' Date: Dec, 1997

FED. ROAD DIST. NO.	STATE	PROJ. NO.	FISCAL YEAR	SHEET NO.	TOTAL SHEETS
HAWAII	HAW.	HWY-M-01-98M	1998	12	24

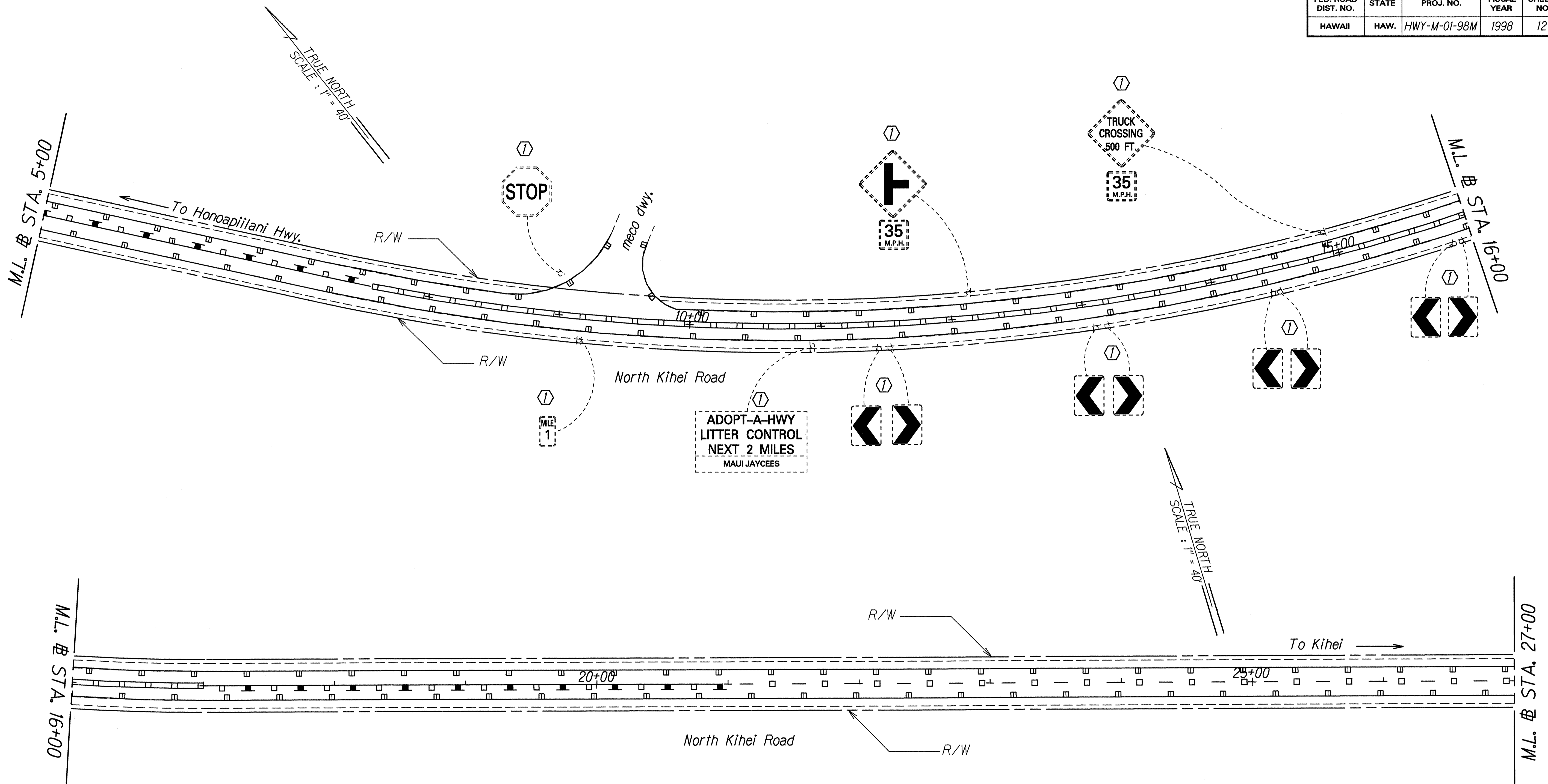

ORIGINAL PLAN	SURVEY PLOTTED BY	DATE
	DRAWN BY <i>Jim</i>	12/97
NOTE BOOK	TRACED BY	
<i>logie, teddy</i>	QUANTIFIED BY	
<i>signs/markings</i>	CHECKED BY	

KEY:

- ① Exist. Sign(s) & Post(s) to Remain
- ② Relocate Exist. Sign(s) & Post(s)
- ③ Remove Exist. & Install New Sign(s) & Post(s)
- ④ Install New Sign(s) & Post(s)

Work Area 2

STATE OF HAWAII
DEPARTMENT OF TRANSPORTATION
HIGHWAYS DIVISION

SIGNING & PAVEMENT MARKING PLAN

PILANI HIGHWAY, NORTH KIHEI ROAD AND HANA HIGHWAY

PAVEMENT MARKING AND STRIPING

Project No. HWY-M-01-98M

Scale: 1" = 40' Date: Dec, 1997

SHEET No. 7 OF 16 SHEETS

FED. ROAD DIST. NO.	STATE	PROJ. NO.	FISCAL YEAR	SHEET NO.	TOTAL SHEETS
HAWAII	HAW.	HWY-M-01-98M	1998	13	24

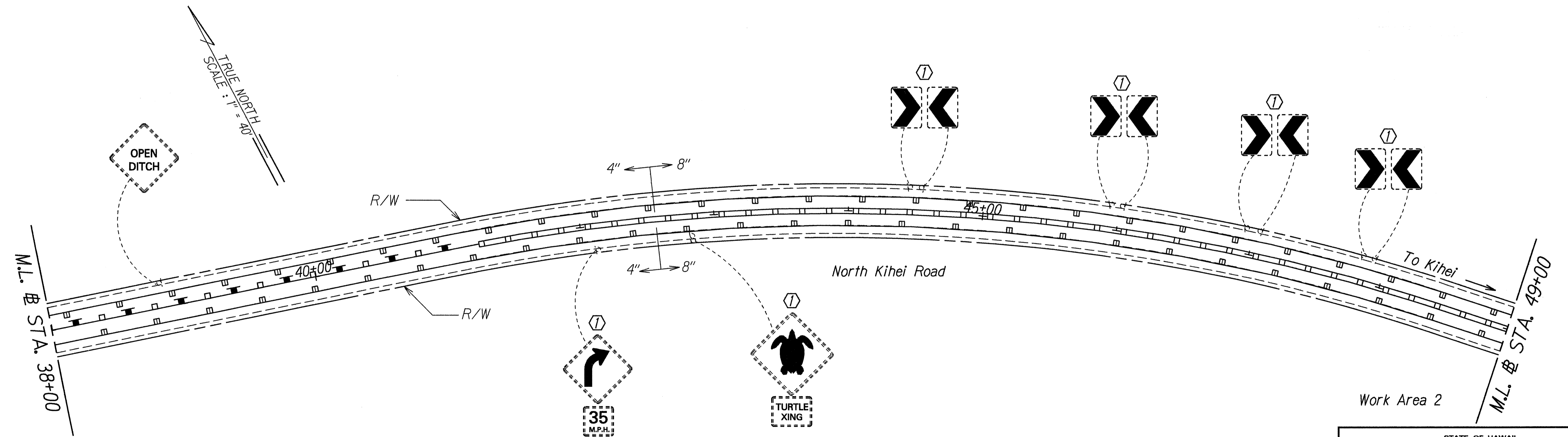
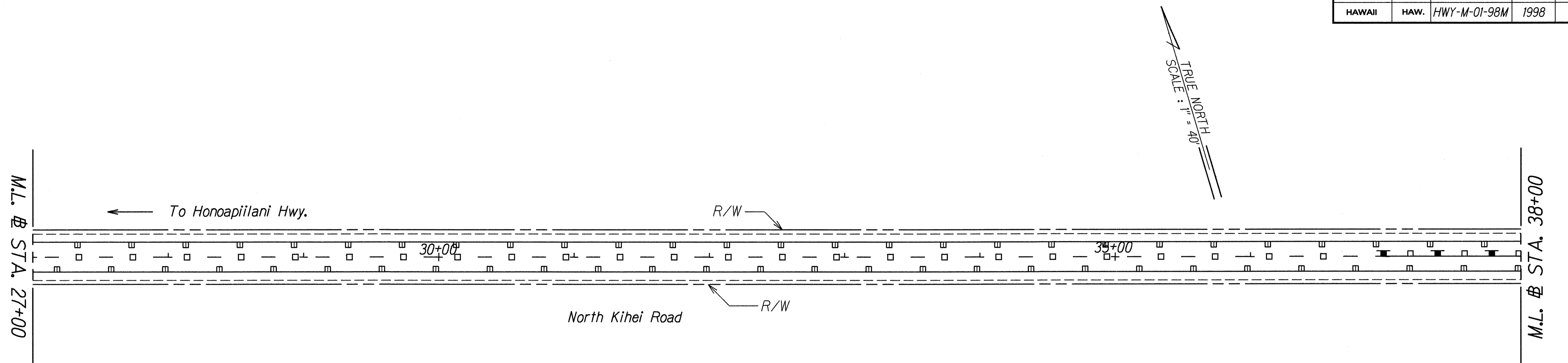

ORIGINAL PLAN	SURVEY PLOTTED BY	DATE
	DRAWN BY	12/97
NOTE BOOK	TRACED BY	
log/in: hedy	QUANTITIES BY	
Signs/MS/dgl	CHECKED BY	

KEY:

- ① Exist. Sign(s) & Post(s) to Remain
- ② Relocate Exist. Sign(s) & Post(s)
- ③ Remove Exist. & Install New Sign(s) & Post(s)
- ④ Install New Sign(s) & Post(s)

STATE OF HAWAII
DEPARTMENT OF TRANSPORTATION
HIGHWAYS DIVISION

**SIGNING & PAVEMENT
MARKING PLAN**

**PIILANI HIGHWAY, NORTH KIHEI ROAD
AND HANA HIGHWAY
PAVEMENT MARKING AND STRIPING**

Project No. HWY-M-01-98M
Scale: 1" = 40' Date: Dec, 1997

SHEET No. 8 OF 16 SHEETS

FED. ROAD DIST. NO.	STATE	PROJ. NO.	FISCAL YEAR	SHEET NO.	TOTAL SHEETS
HAWAII	HAW.	HWY-M-01-98M	1998	14	24

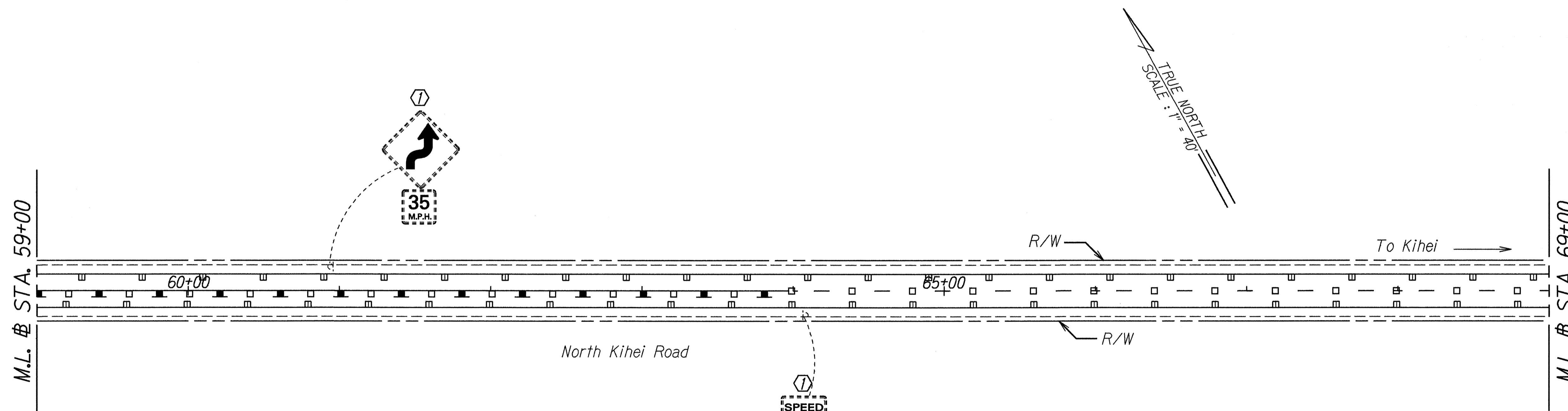
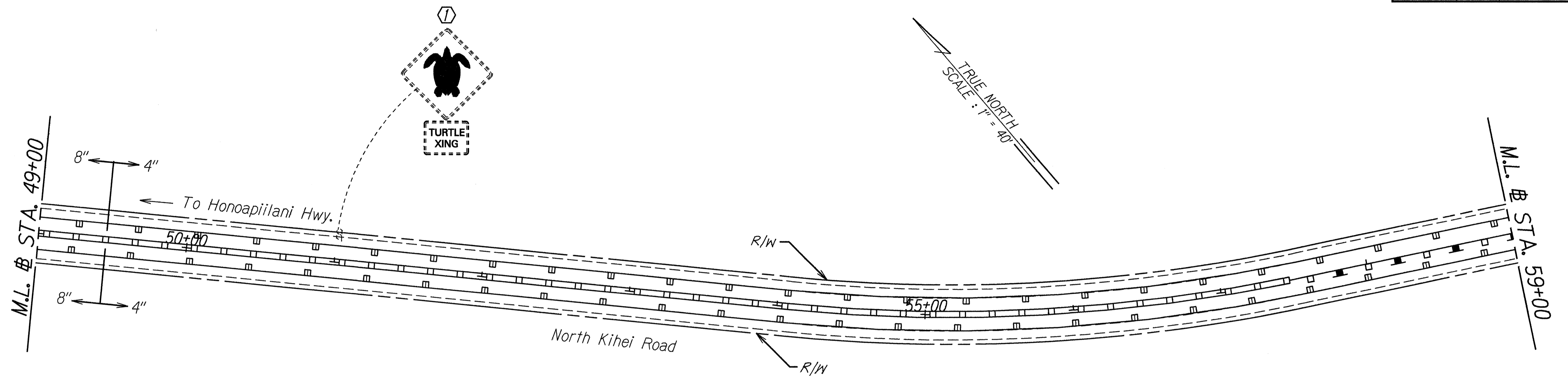

Work Area 2

ORIGINAL PLAN	SURVEY PLOTTED BY	DATE
NOTES BOOK	DRAWN BY	12/97
QUANTITIES BY	TRACED BY	
CHECKED BY	DESIGNED BY	

- KEY:
- ① Exist. Sign(s) & Post(s) to Remain
 - ② Remove Exist. Sign(s) & Post(s)
 - ③ Remove Exist. & Install New Sign(s) & Post(s)
 - ④ Install New Sign(s) & Post(s)

STATE OF HAWAII
DEPARTMENT OF TRANSPORTATION
HIGHWAYS DIVISION

**SIGNING & PAVEMENT
MARKING PLAN**

**PIILANI HIGHWAY, NORTH KIHEI ROAD
AND HANA HIGHWAY
PAVEMENT MARKING AND STRIPING**

Project No. HWY-M-01-98M
Scale: 1" = 40' Date: Dec, 1997

SHEET No. 9 OF 16 SHEETS

FED. ROAD DIST. NO.	STATE	PROJ. NO.	FISCAL YEAR	SHEET NO.	TOTAL SHEETS
HAWAII	HAW.	HWY-M-01-98M	1998	15	24

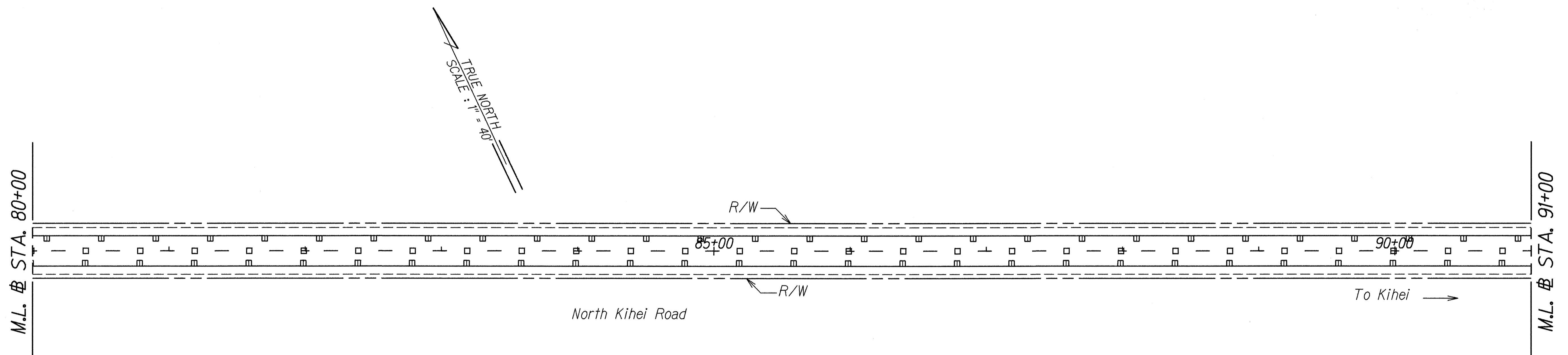
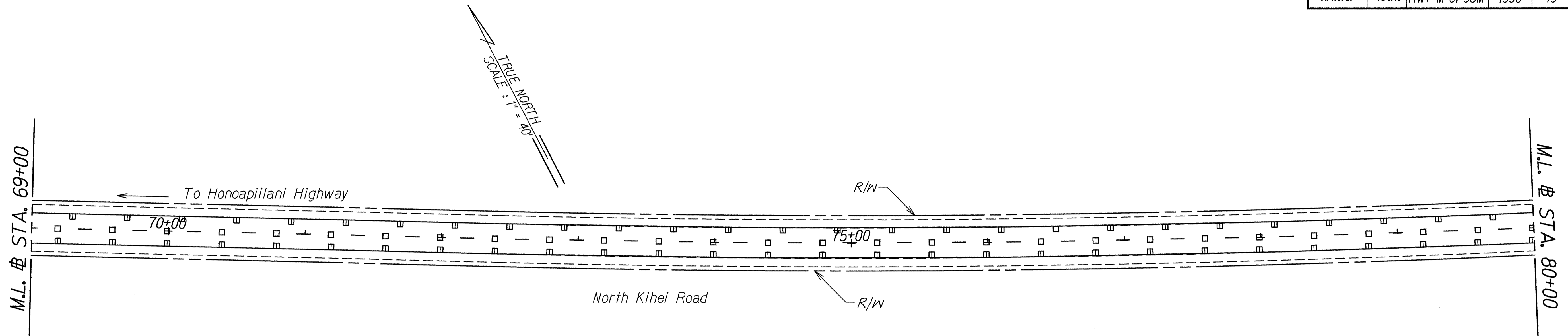

Work Area 2

ORIGINAL PLAN	SURVEY PLOTTED BY	DATE
NOTE BOOK	DRAWN BY	12/97
QUANTITIES BY	TRACED BY	
CHECKED BY	NOTED BY	

STATE OF HAWAII
DEPARTMENT OF TRANSPORTATION
HIGHWAYS DIVISION

SIGNING & PAVEMENT
MARKING PLAN

**PIILANI HIGHWAY, NORTH KIHEI ROAD
AND HANA HIGHWAY**
PAVEMENT MARKING AND STRIPING
Project No. HWY-M-01-98M

Scale: 1" = 40' Date: Dec, 1997

SHEET No. 10 OF 16 SHEETS

FED. ROAD DIST. NO.	STATE	PROJ. NO.	FISCAL YEAR	SHEET NO.	TOTAL SHEETS
HAWAII	HAW.	HWY-M-01-98M	1998	16	24

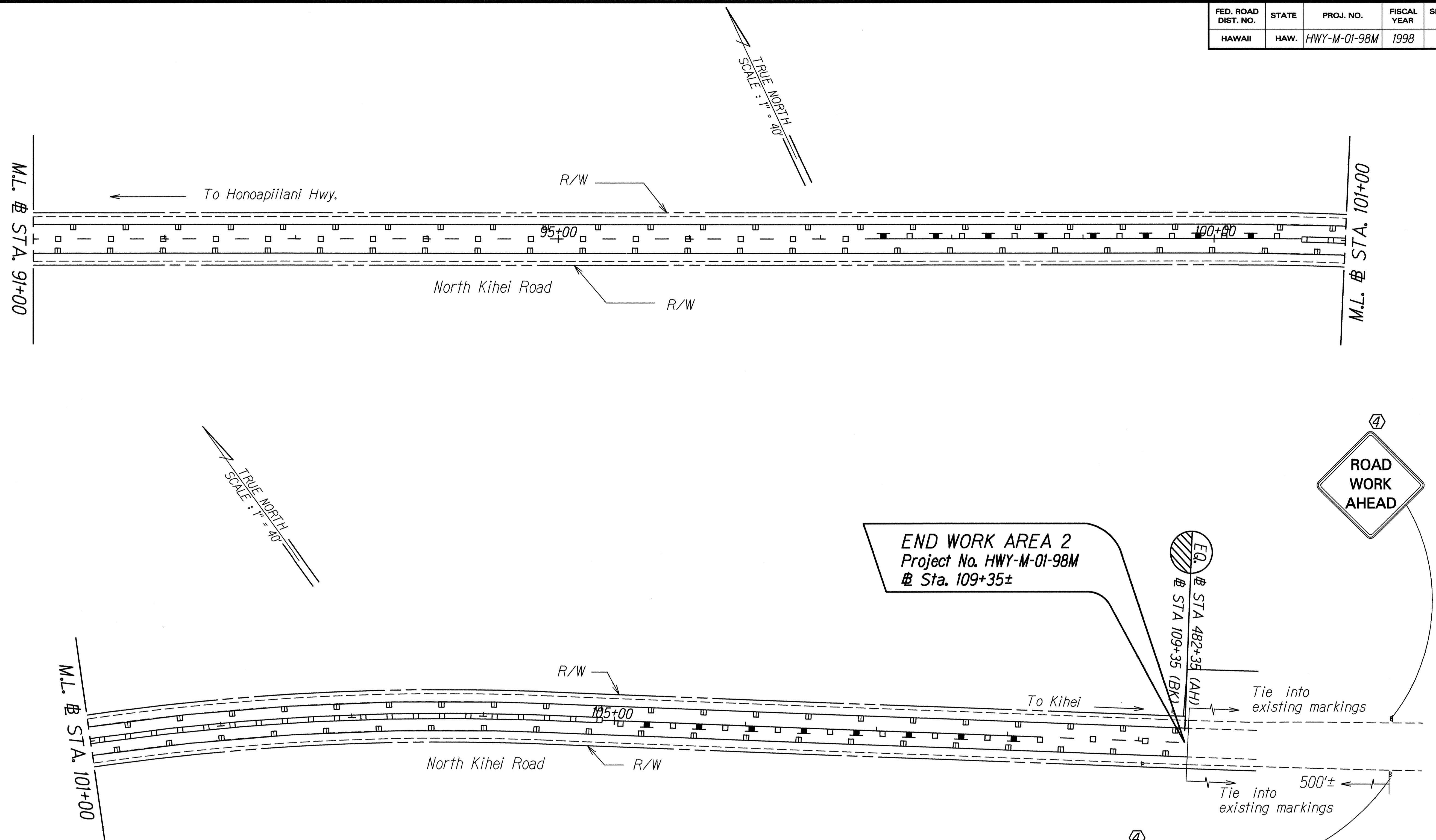

ORIGINAL PLAN	SURVEY PLOTTED BY	DATE
NOTE BOOK	DRAWN BY	12/97
LOGS	TRACED BY	
QUANTITIES BY	LOGS	
CHECKED BY	QUANTITIES BY	

- KEY:**
- ① Exist. Sign(s) & Post(s) to Remain
 - ② Relocate Exist. Sign(s) & Post(s)
 - ③ Remove Exist. & Install New Sign(s) & Post(s)
 - ④ Install New Sign(s) & Post(s)

STATE OF HAWAII
DEPARTMENT OF TRANSPORTATION
HIGHWAYS DIVISION

**SIGNING & PAVEMENT
MARKING PLAN**

**PIILANI HIGHWAY, NORTH KIHEI ROAD
AND HANA HIGHWAY**

PAVEMENT MARKING AND STRIPING

Project No. HWY-M-01-98M

Scale: 1" = 40' Date: Dec, 1997

SHEET No. 11 OF 16 SHEETS

FED. ROAD DIST. NO.	STATE	PROJ. NO.	FISCAL YEAR	SHEET NO.	TOTAL SHEETS
HAWAII	HAW.	HWY-M-01-98M	1998	17	24

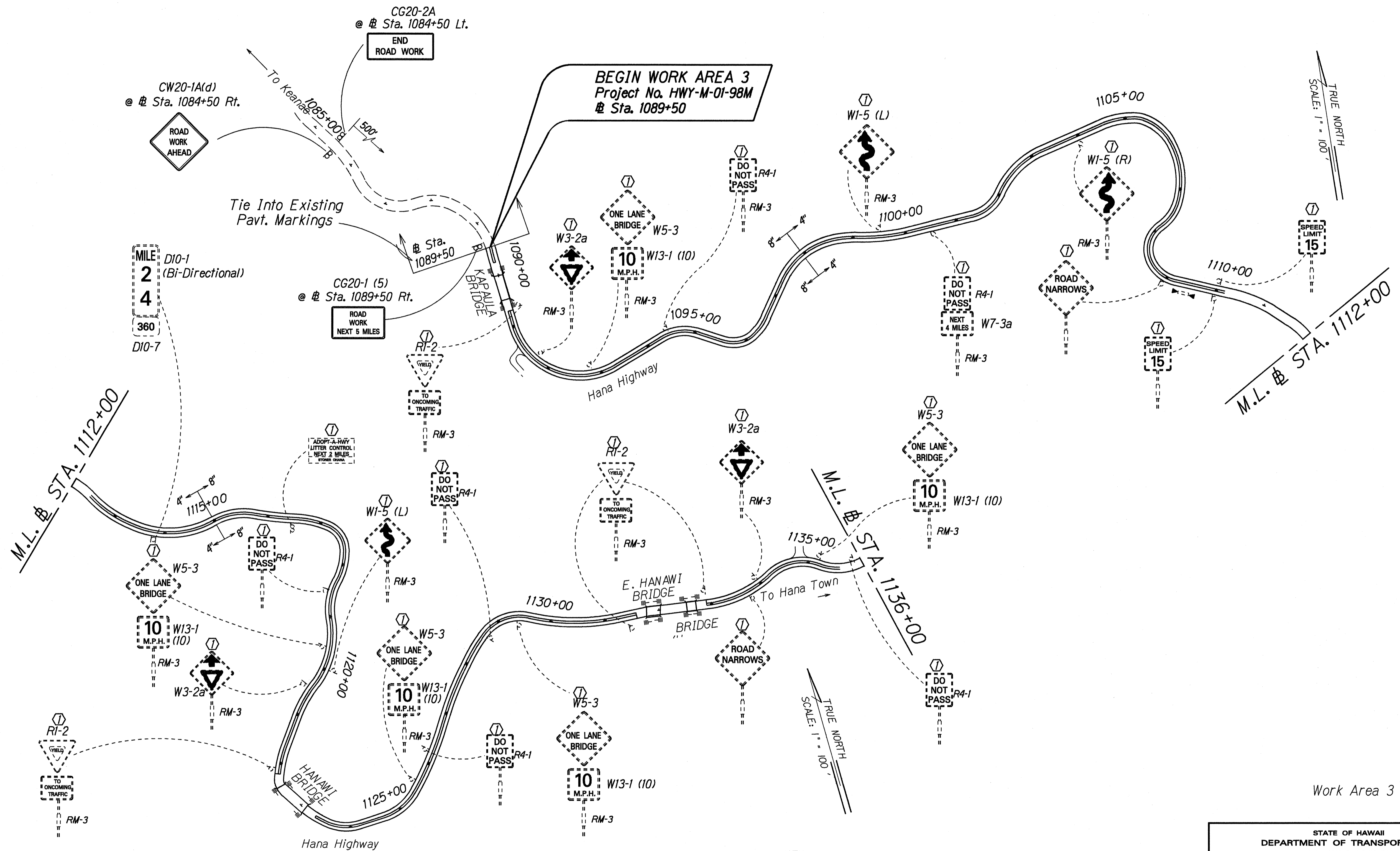

DATE	12/21
SURVEY PLOTTED BY	
DRAWN BY	lm
TRACED BY	lm
NOTE BOOK	
LOGS	ready
QUANTITIES BY	
CHECKED BY	
ORIGINAL PLAN	

- KEY:**
- ① Exist. Sign(s) & Post(s) to Remain
 - ② Relocate Exist. Sign(s) & Post(s)
 - ③ Remove Exist. & Install New Sign(s) & Post(s)
 - ④ Install New Sign(s) & Post(s)

Work Area 3

STATE OF HAWAII
DEPARTMENT OF TRANSPORTATION
HIGHWAYS DIVISION

SIGNING & PAVEMENT
MARKING PLAN

PILANI HIGHWAY, NORTH KIHEI ROAD
AND HANA HIGHWAY
PAVEMENT MARKING AND STRIPING
Project No. HWY-M-01-98M

Scale: 1" = 100' Date: Dec, 1997

SHEET No. 12 OF 16 SHEETS

FED. ROAD DIST. NO.	STATE	PROJ. NO.	FISCAL YEAR	SHEET NO.	TOTAL SHEETS
HAWAII	HAW.	HWY-M-01-98M	1998	18	24

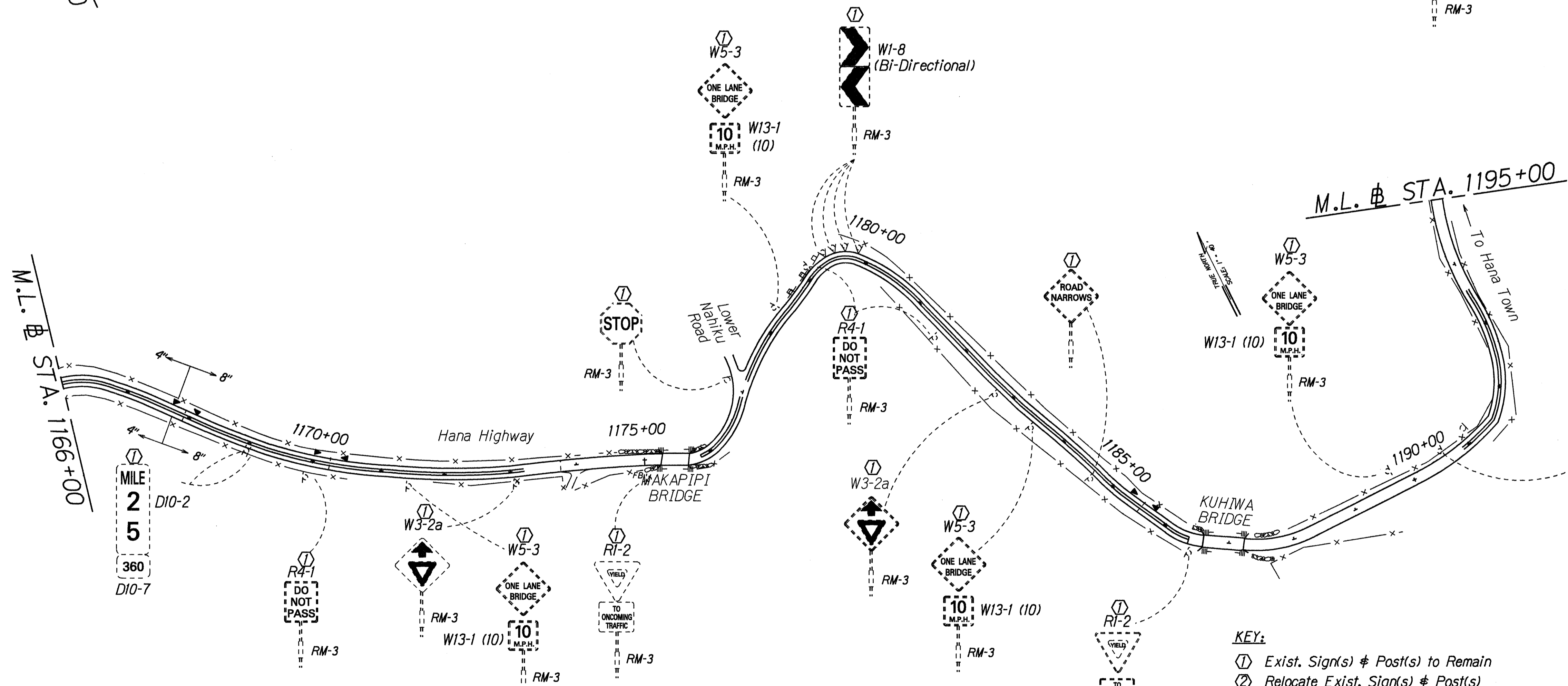
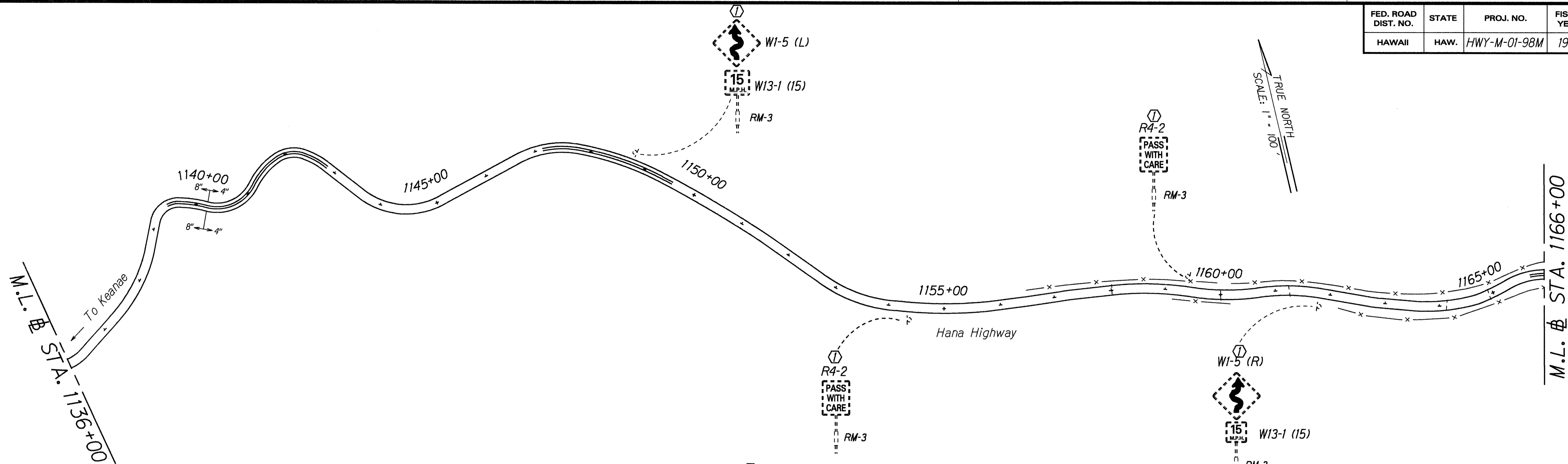

SURVEY PLOTTED BY: _____ DATE: 12/97
 DRAWN BY: _____
 NOTED BY: _____
 QUANTITIES BY: _____
 CHECKED BY: _____

- KEY:**
- ① Exist. Sign(s) & Post(s) to Remain
 - ② Relocate Exist. Sign(s) & Post(s)
 - ③ Remove Exist. & Install New Sign(s) & Post(s)
 - ④ Install New Sign(s) & Post(s)

STATE OF HAWAII
 DEPARTMENT OF TRANSPORTATION
 HIGHWAYS DIVISION
SIGNING & PAVEMENT MARKING PLAN
 PIIANI HIGHWAY, NORTH KIHAI ROAD AND HANA HIGHWAY
 PAVEMENT MARKING AND STRIPING
 Project No. HWY-M-01-98M
 Scale: 1" = 100' Date: Dec, 1997
 SHEET No. 13 OF 16 SHEETS

FED. ROAD DIST. NO.	STATE	PROJ. NO.	FISCAL YEAR	SHEET NO.	TOTAL SHEETS
HAWAII	HAW.	HWY-M-01-98M	1998	19	24

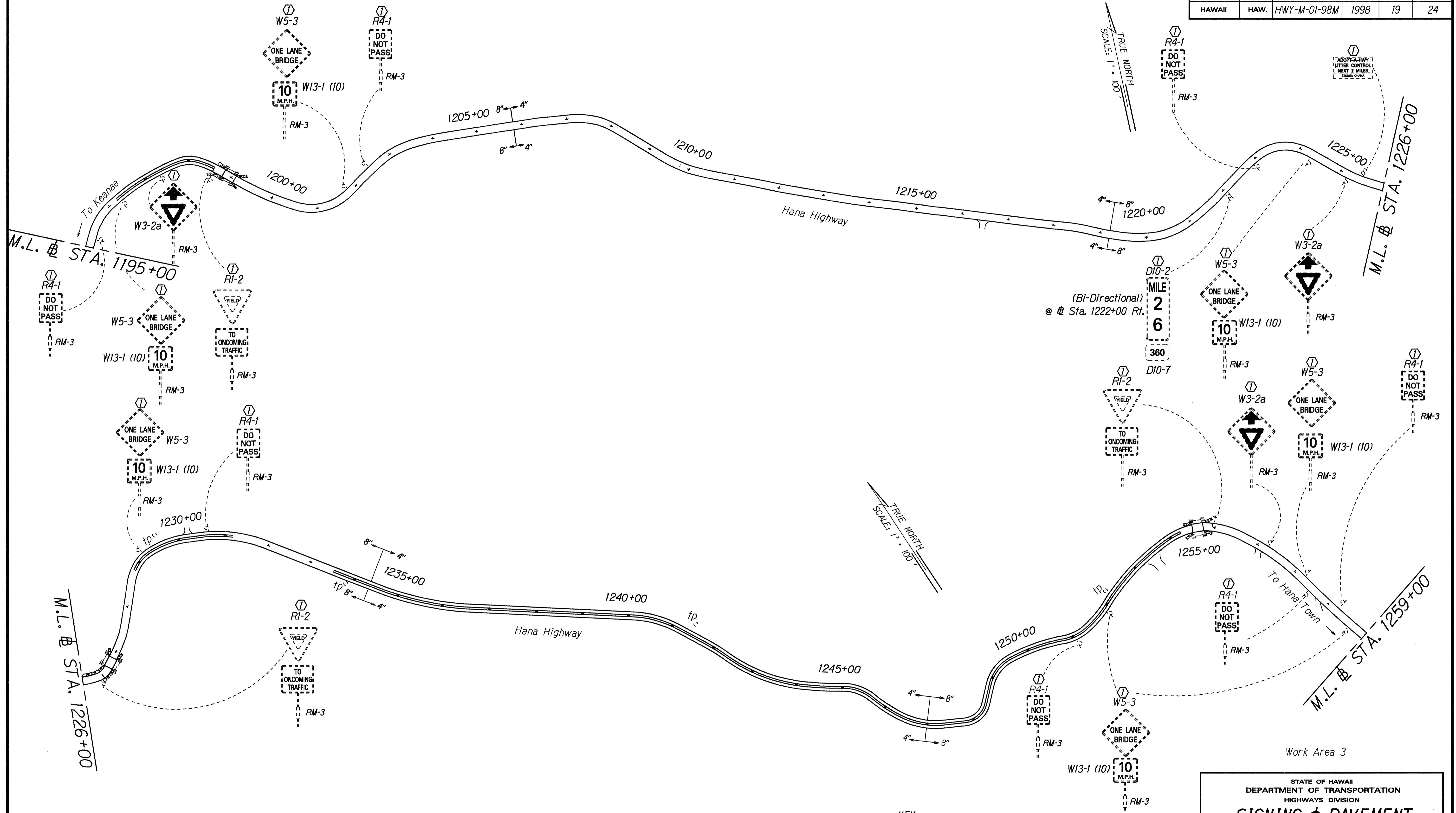

SURVEY PLOTTED BY	DATE
DRAWN BY	12/91
TRACED BY	
NOTE BOOK	
QUANTITIES BY	
CHECKED BY	

- KEY:**
- ① Exist. Sign(s) & Post(s) to Remain
 - ② Relocate Exist. Sign(s) & Post(s)
 - ③ Remove Exist. & Install New Sign(s) & Post(s)
 - ④ Install New Sign(s) & Post(s)

STATE OF HAWAII
DEPARTMENT OF TRANSPORTATION
HIGHWAYS DIVISION

**SIGNING & PAVEMENT
MARKING PLAN**

**PIILANI HIGHWAY, NORTH KIEHI ROAD
AND HANA HIGHWAY
PAVEMENT MARKING AND STRIPING**

Project No. HWY-M-01-98M
Scale: 1" = 100' Date: Dec, 1997

SHEET No. 14 OF 16 SHEETS

FED. ROAD DIST. NO.	STATE	PROJ. NO.	FISCAL YEAR	SHEET NO.	TOTAL SHEETS
HAWAII	HAW.	HWY-M-01-98M	1998	20	24

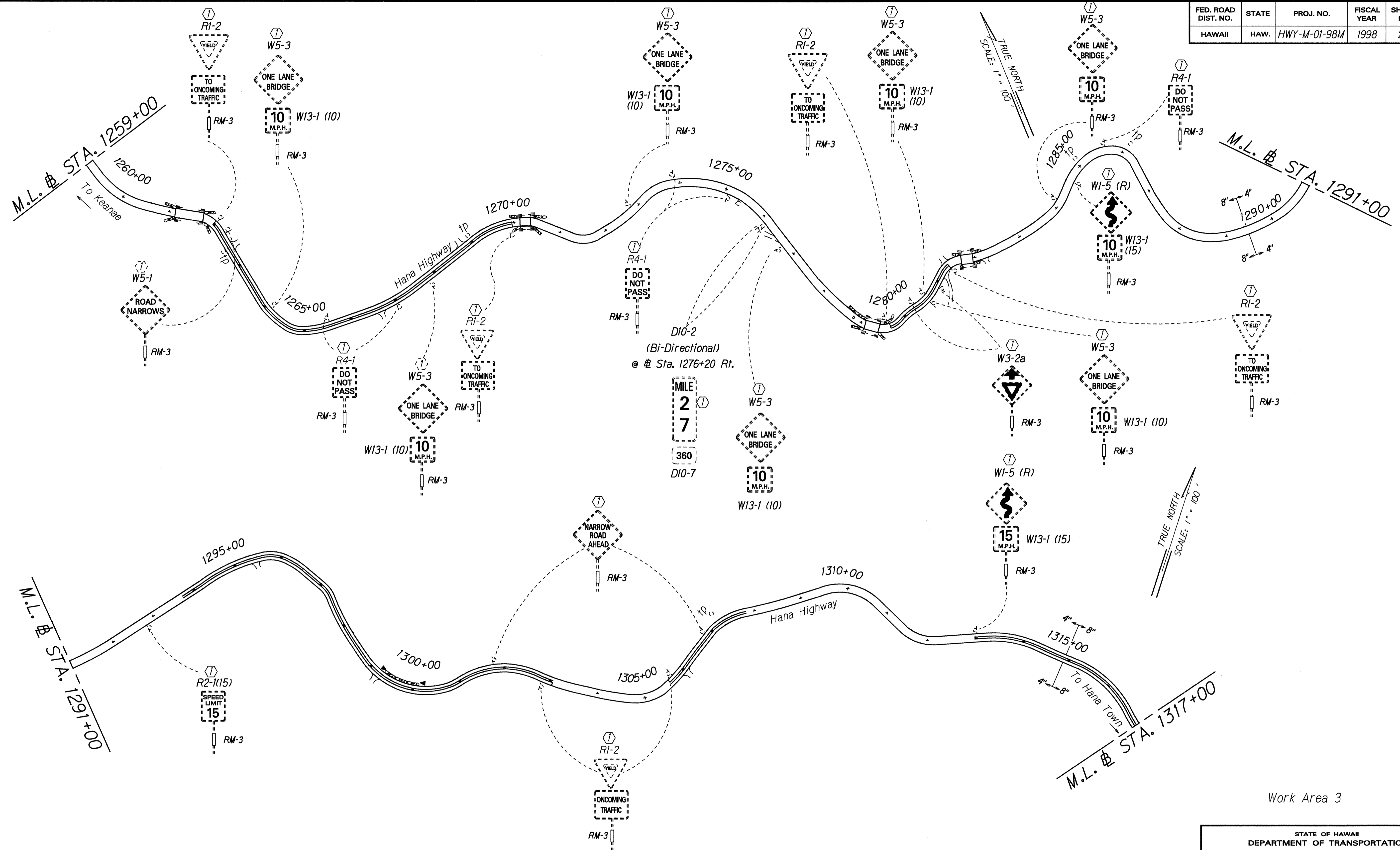

SURVEY PLOTTED BY _____ DATE: 12/91
 DRAWN BY _____
 TRACED BY _____
 NOTE BOOK _____
 QUANTITIES BY _____
 CHECKED BY _____

- KEY:**
- ① Exist. Sign(s) & Post(s) to Remain
 - ② Relocate Exist. Sign(s) & Post(s)
 - ③ Remove Exist. & Install New Sign(s) & Post(s)
 - ④ Install New Sign(s) & Post(s)

Work Area 3

STATE OF HAWAII
 DEPARTMENT OF TRANSPORTATION
 HIGHWAYS DIVISION
SIGNING & PAVEMENT
MARKING PLAN
 PIILANI HIGHWAY, NORTH KIHAI ROAD
 AND HANA HIGHWAY
 PAVEMENT MARKING AND STRIPING
 Project No. HWY-M-01-98M
 Scale: 1" = 100' Date: Dec, 1997
 SHEET No. 15 OF 16 SHEETS

FED. ROAD DIST. NO.	STATE	PROJ. NO.	FISCAL YEAR	SHEET NO.	TOTAL SHEETS
HAWAII	HAW.	HWY-M-01-98M	1998	21	24

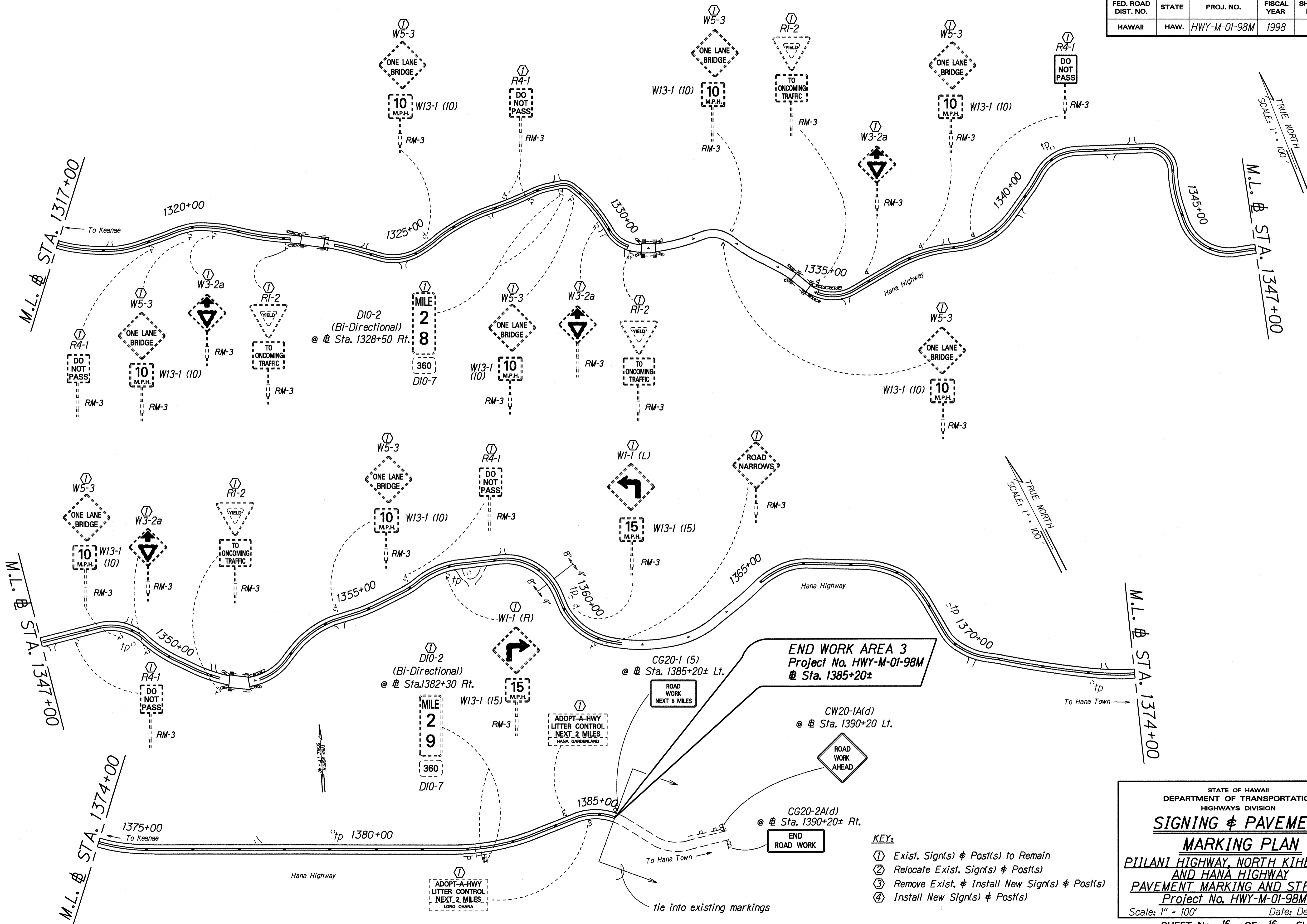

DATE	12/28/97
SURVEY PLOTTED BY	
DRAWN BY	Jim
TRACED BY	Jim
NOTE BOOK	
LOGS	Ready
QUANTITIES BY	
CHECKED BY	

- KEY:**
- ① Exist. Sign(s) & Post(s) to Remain
 - ② Relocate Exist. Sign(s) & Post(s)
 - ③ Remove Exist. & Install New Sign(s) & Post(s)
 - ④ Install New Sign(s) & Post(s)

STATE OF HAWAII
DEPARTMENT OF TRANSPORTATION
HIGHWAYS DIVISION

SIGNING & PAVEMENT MARKING PLAN

PIILANI HIGHWAY, NORTH KIHAI ROAD AND HANA HIGHWAY

PAVEMENT MARKING AND STRIPING

Project No. HWY-M-01-98M

Scale: 1" = 100' Date: Dec, 1997

SHEET No. 16 OF 16 SHEETS