

GRADING NOTES

- All grading work shall be done in accordance with Chapter 14, Articles 13, 14, 15 and 16, as related to Grading, Soil Erosion and Sediment Control, of the Revised Ordinances of Honolulu, 1990, as Amended.
- No Contractor shall perform any grading operation so as to cause falling rocks, soil or debris in any form to fall, slide or flow onto adjoining properties, streets or natural watercourses. Should such violations occur, the costs incurred for any remedial action shall be payable by the Contractor.
- The Contractor, at his own expense, shall keep the project area and surrounding area free from dust nuisance. The work shall be in conformance with the Air Pollution Control Standards contained in The Hawaii Administrative Rules, Title 11, Chapter 60.1, "Air Pollution Control".
- The underground pipes, cables or ductlines known to exist by the Engineer from his search of records are indicated on the plans. The Contractor shall verify the locations and depths of the facilities and exercise proper care in excavating in the area. Wherever connections of new utilities are shown on the plans, the Contractor shall expose the existing lines at the proposed connections to verify their locations and depths prior to excavation for the new lines.
- Adequate provisions shall be made to prevent surface waters from damaging the cut face of an excavation or the sloped surfaces of a fill. Furthermore, adequate provisions shall be made to prevent sediment-laden runoff from leaving the site.
- All slopes and exposed areas shall be sodded or planted as soon as final grades have been established. Planting shall not be delayed until all grading work has been completed. Grading to final grade shall be continuous, and any area within which work has been interrupted or delayed shall be planted.
- Fills on slopes steeper than 5:1 shall be keyed.
- The Engineer shall be informed of the location of the borrow/disposal site for the project when the application for a grading permit is made. The borrow/disposal site must also fulfill the requirements of the grading ordinance.
- After clearing and grubbing, additional roots and other vegetation found in the upper 6 to 8 inches shall be removed.

- No grading work shall be done on Saturdays, Sundays and holidays at any time without prior notice to the District Engineer, provided such grading work is also in conformance with The Community Noise Control Standard Contained in The Hawaii Administrative Rules, Title 11 Chapter 46, "Community Noise Control".
- The limits of the area to be graded shall be flagged before the commencement of the grading work.

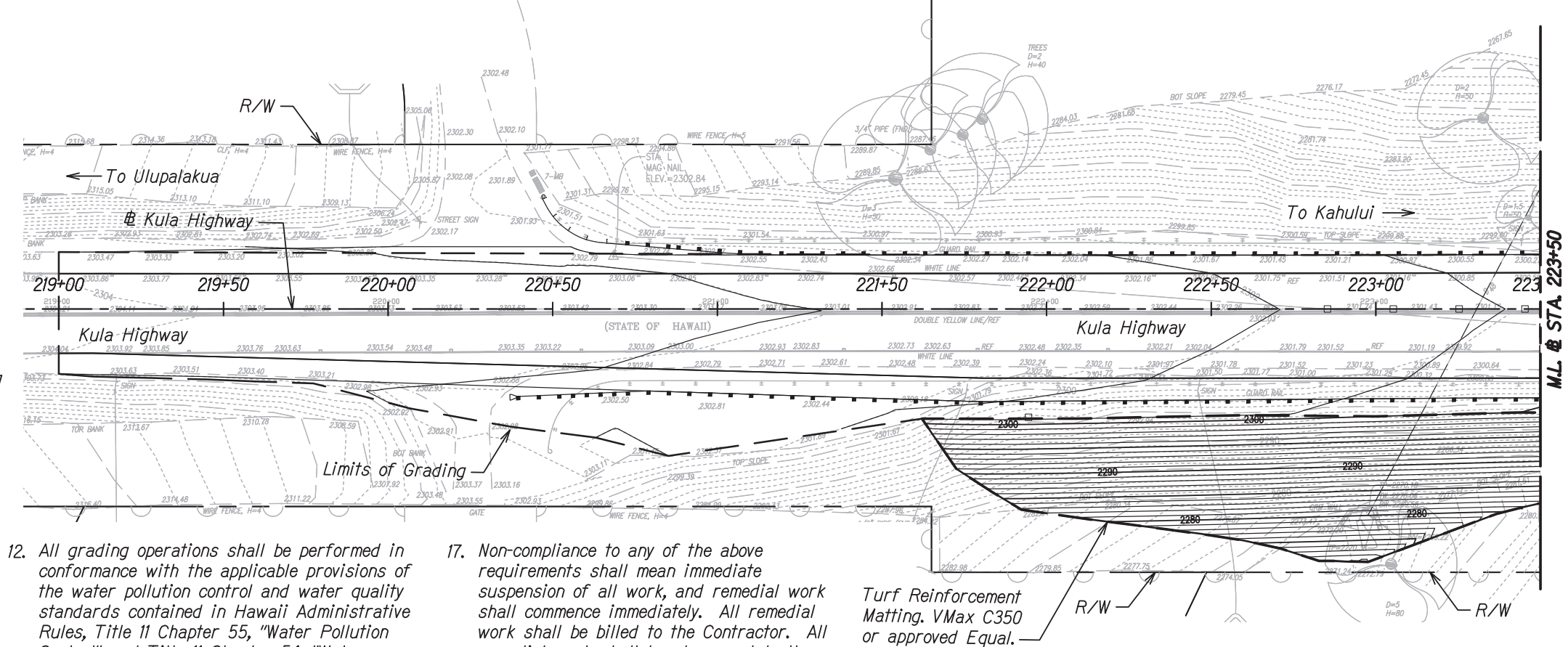

- All grading operations shall be performed in conformance with the applicable provisions of the water pollution control and water quality standards contained in Hawaii Administrative Rules, Title 11 Chapter 55, "Water Pollution Control" and Title 11 Chapter 54, "Water Quality Standards" and if applicable, the NPDES permit for the project.
- Where applicable and feasible the measures to control erosion and other pollutants shall be in place before any earth moving phase of the grading is initiated.
- Temporary erosion controls shall not be removed before permanent erosion controls are in-place and established.
- Temporary erosion control procedures shall be submitted for approval prior to application for grading permit.
- If the grading work involves contaminated soil, then all grading work shall be done in conformance with applicable State and Federal requirements.
- Non-compliance to any of the above requirements shall mean immediate suspension of all work, and remedial work shall commence immediately. All remedial work shall be billed to the Contractor. All remedial work shall be at no cost to the State. Furthermore, violators shall be subjected to administrative, civil and/or criminal penalties.
- Prior to placement of any fill, the existing ground shall be scarified to a depth of six inches and compacted to a minimum of 90 percent compaction as determined by AASHTO T-180.
- Construction observation and field density testing shall be performed by the State. Where test and/or observations indicate that the density of uniformity of any portion of the fill is inadequate, that portion shall be removed and reworked until the required density or uniformity has been satisfactorily obtained.

TMK (2) 2-3-003: 099

TRUE NORTH
SCALE : 1" = 20'

TMK (2) 2-3-003: 099

STATE OF HAWAII
DEPARTMENT OF TRANSPORTATION
HIGHWAYS DIVISION

GRADING PLAN - 1
KULA HIGHWAY,
INTERSECTION IMPROVEMENTS
AT OMAOPIO ROAD
Project No. 37C-02-23
Scale: 1"=20' Date: April 2024

SHEET No. R-11 OF 16 SHEETS

GERALD D. ANDRADE
LICENSED PROFESSIONAL ENGINEER
No. 10377-C
HAWAII, U.S.A.

4/30/26
EXPIRATION DATE
OF THE LICENSE
THIS WORK WAS PREPARED BY ME
OR UNDER MY SUPERVISION

20 0 20 40
SCALE IN FEET

DATE	_____
SURVEY PLANNED BY	_____
DRAWN BY	_____
NOTED BY	_____
QUANTITIES BY	_____
CHECKED BY	_____
ORIGINAL PLAN	_____
NOTE BOOK	_____
No.	_____

