

FED. ROAD DIST. NO.	STATE	PROJ. NO.	FISCAL YEAR	SHEET NO.	TOTAL SHEETS
HAWAII	HAW.	37C-01-97	1998	9	10

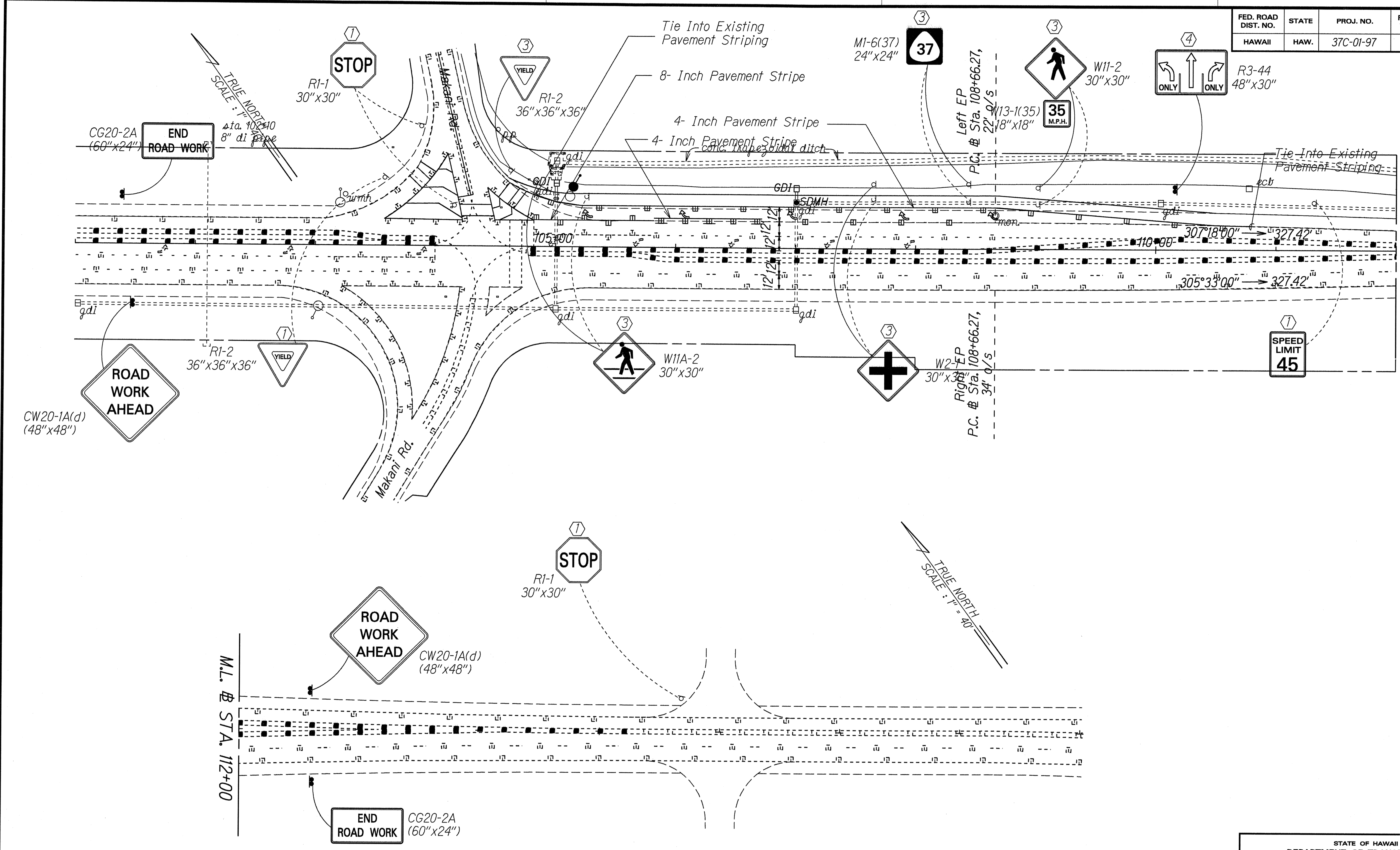

- KEY:**
- ① Exist. Sign(s) & Post(s) to Remain
 - ② Remove Exist. Sign(s) & Post(s)
 - ③ Remove Exist. & Install New Sign(s) & Post(s)
 - ④ Install New Sign(s) & Post(s)

DATE	APR. 1997
DESIGNED BY	T. Merrill
DRAWN BY	L. Merrill
CHECKED BY	N. Chalmers
APPROVED BY	

STATE OF HAWAII
DEPARTMENT OF TRANSPORTATION
HIGHWAYS DIVISION

**SIGNING & PAVEMENT
MARKING PLAN**

HALEAKALA HIGHWAY (PUKALANI BYPASS)
Right Turn Deceleration Lane at Makani Road
Project No. 37C-01-97

Scale: 1" = 40' Date: February, 1997

SHEET No. 1 OF 1 SHEETS