

FED. ROAD DIST. NO.	STATE	PROJ. NO.	FISCAL YEAR	SHEET NO.	TOTAL SHEETS
HAWAII	HAW.	37C-01-92	1992	21	66

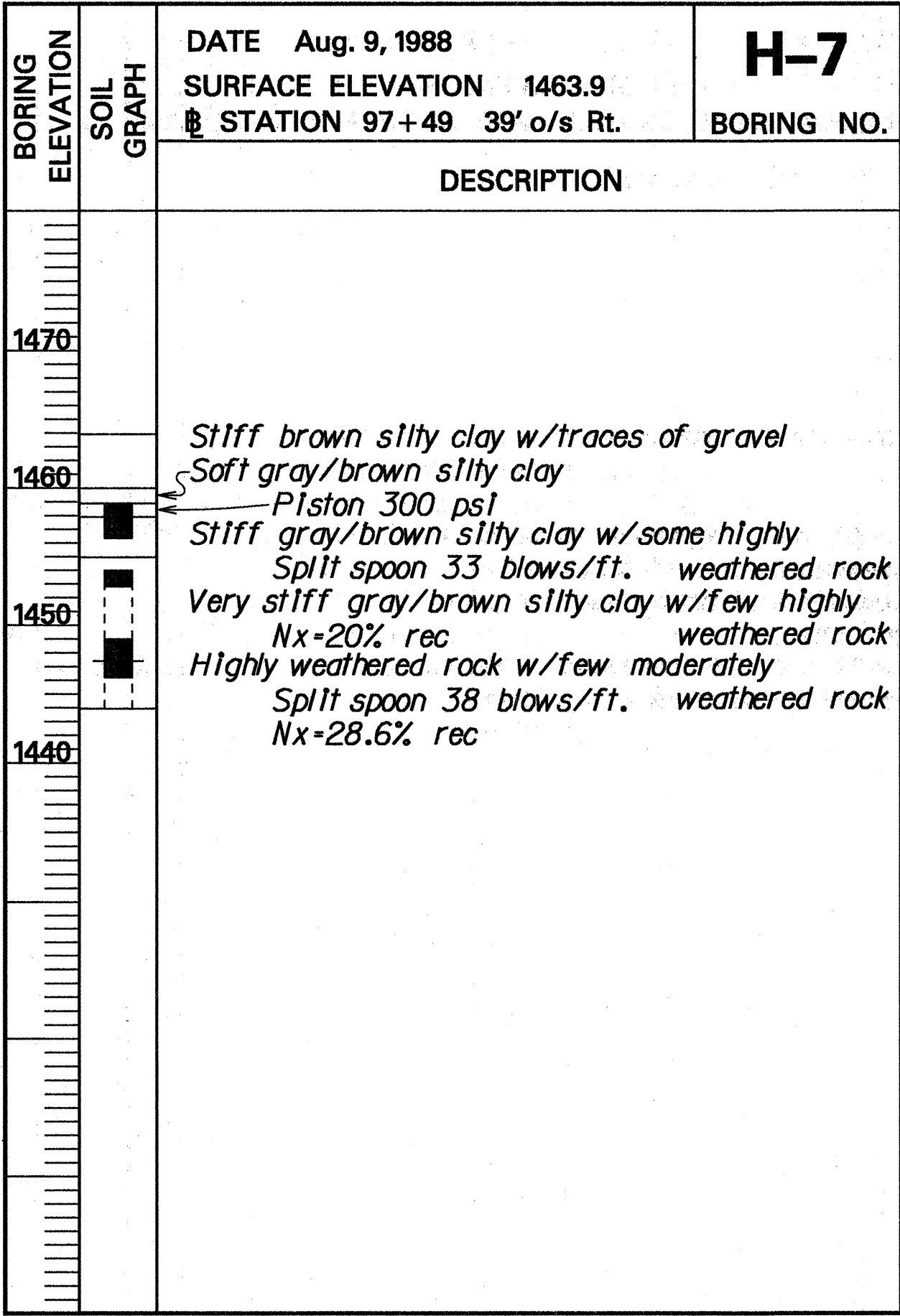
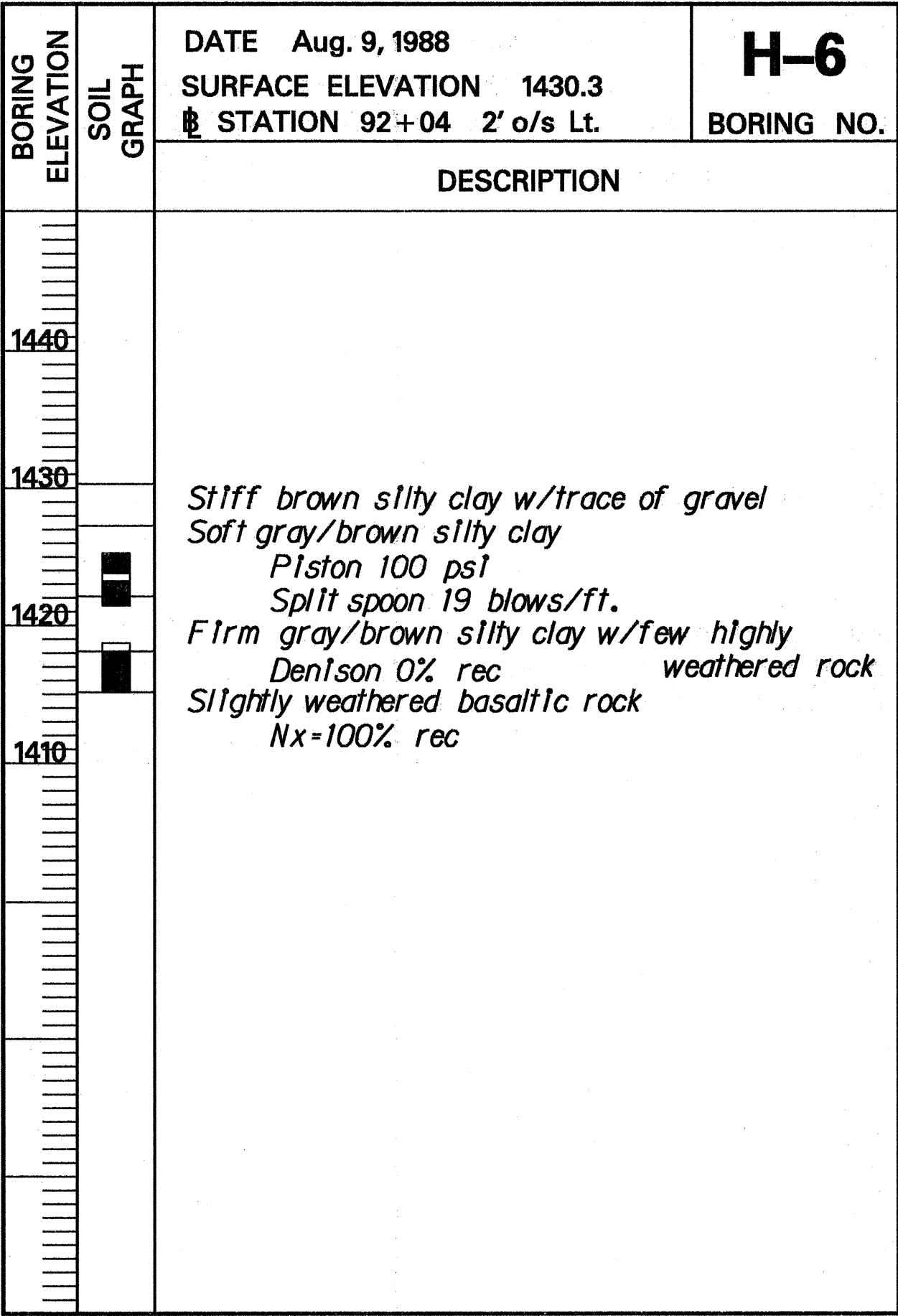
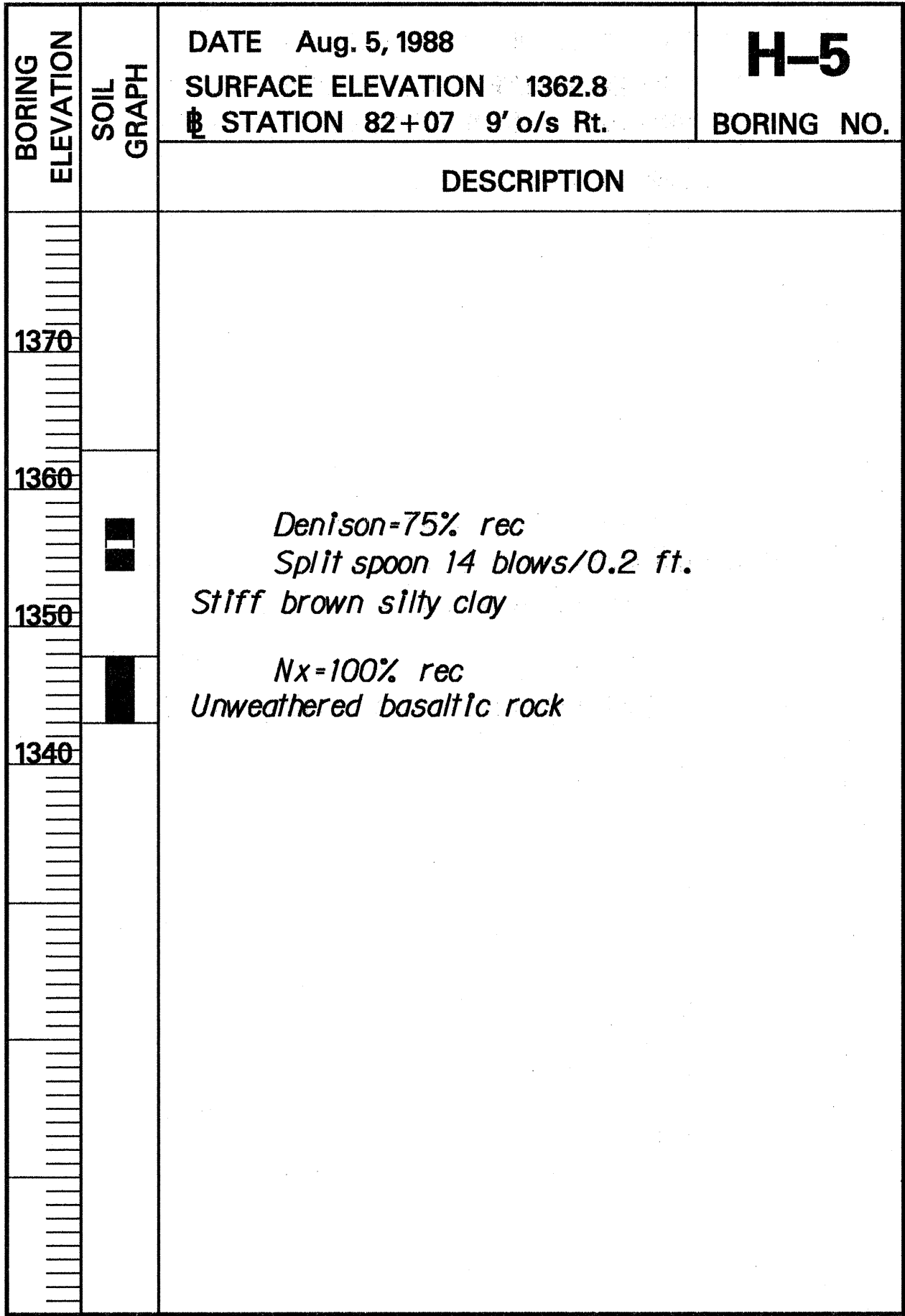
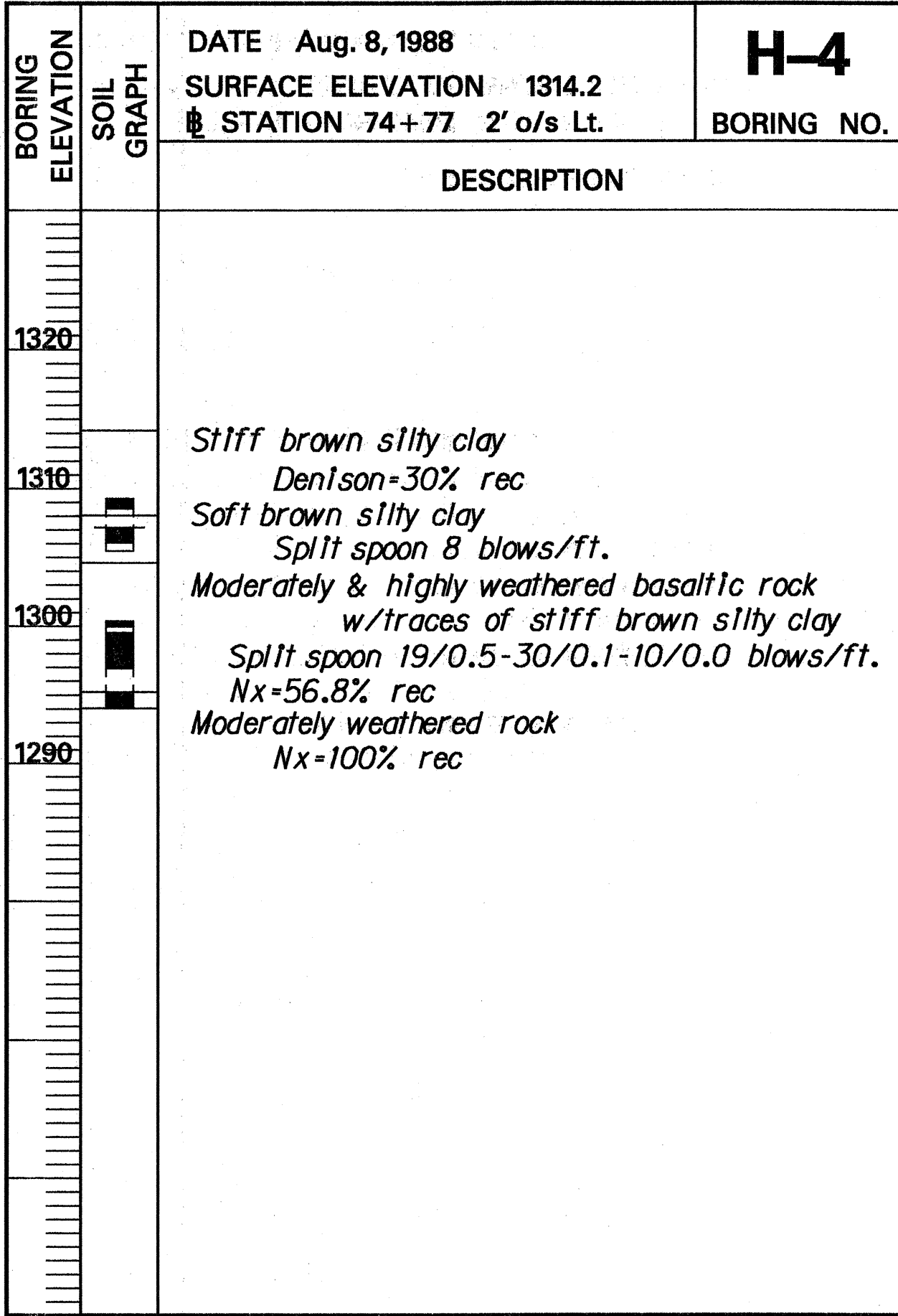
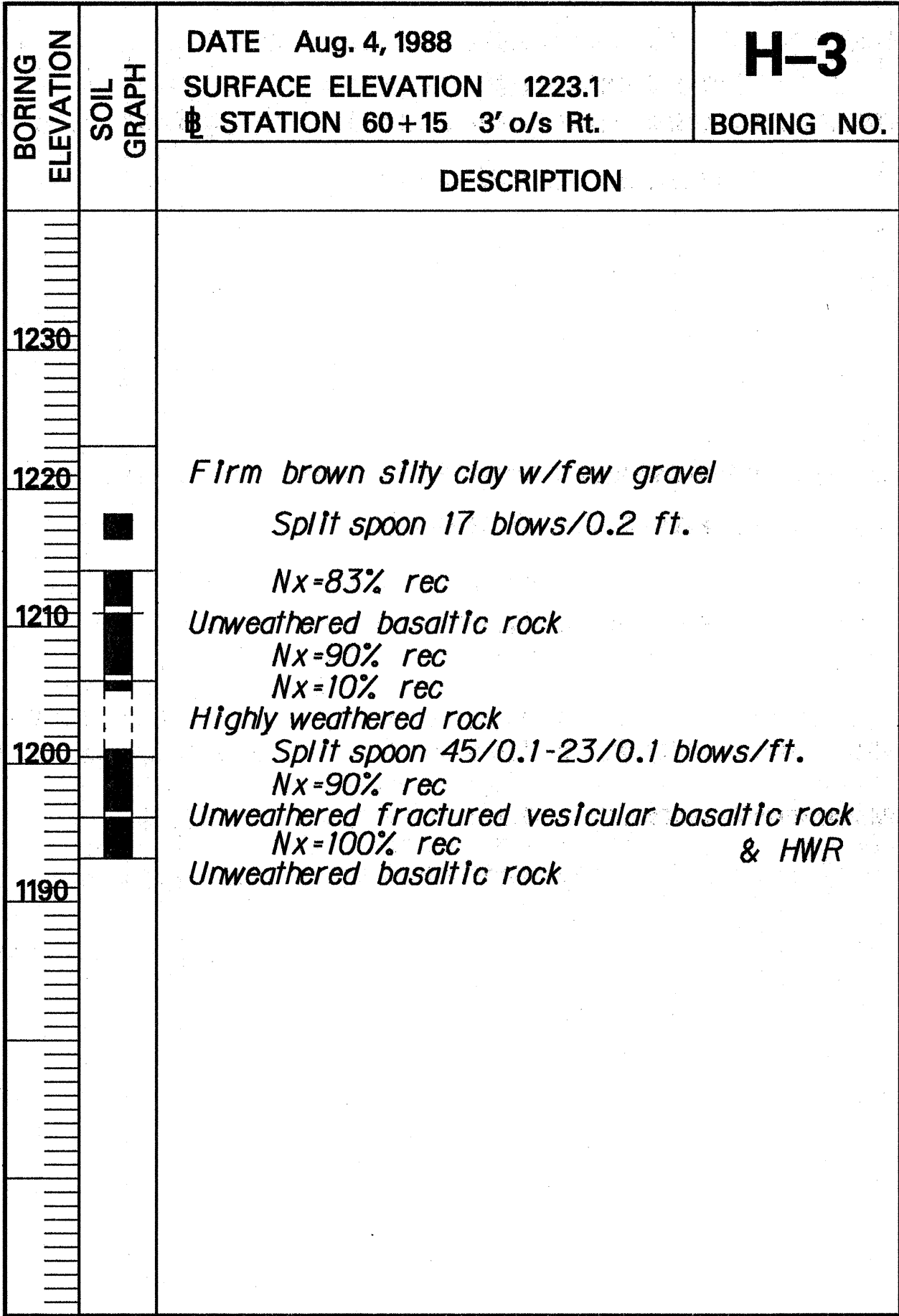
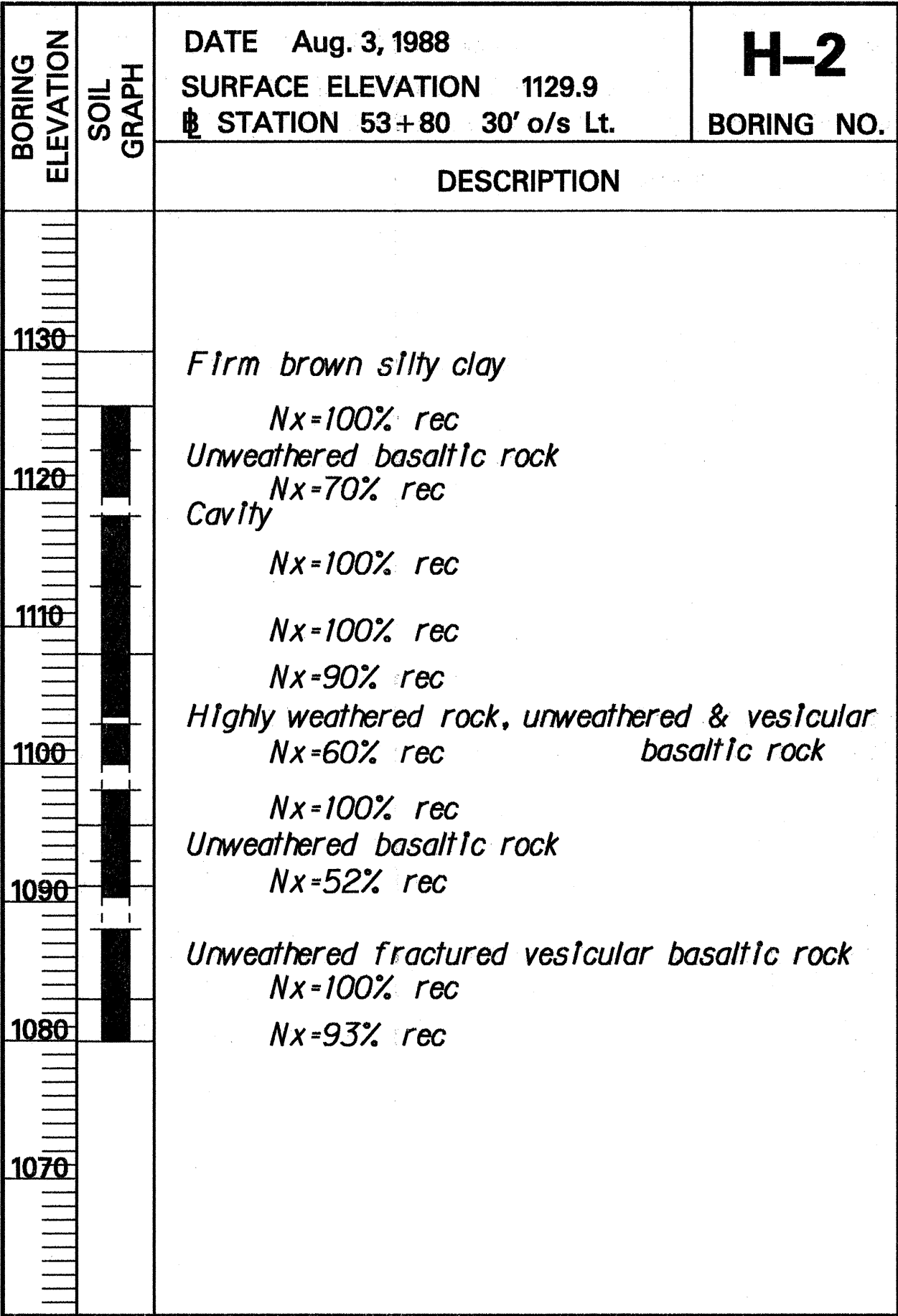
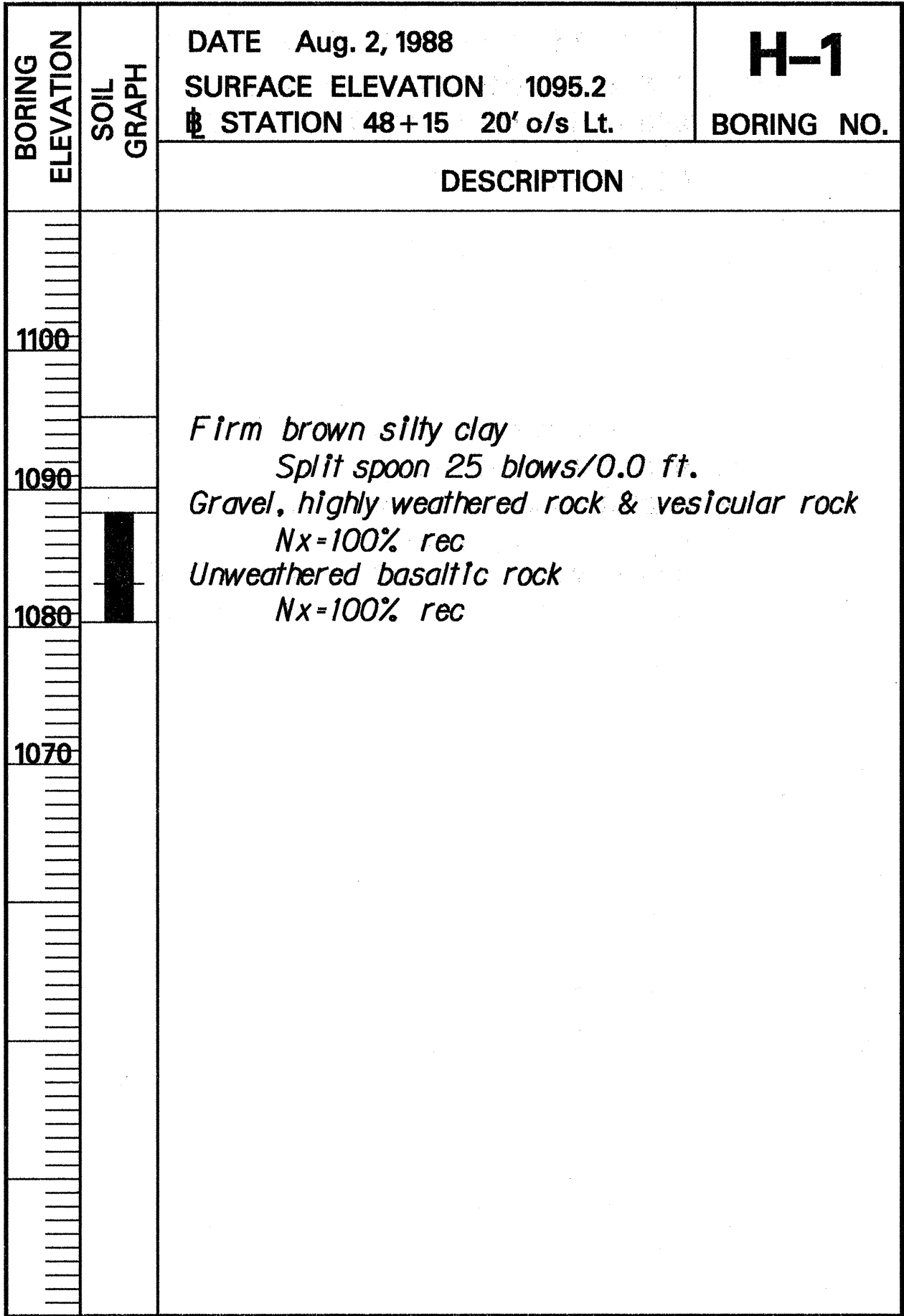

STATE OF HAWAII
DEPARTMENT OF TRANSPORTATION
HIGHWAYS DIVISION

BORING LOG
HALEAKALA HIGHWAY
PUKALANI SECTION - PHASE II
Hamakua Ditch to Kula Junction
PROJECT NO. 37C-01-92
Date: July 1990

SHEET No. 1 OF 2 SHEETS

SURVEY PLOTTED BY	DATE
DESIGNED BY	
NOTED BY	
CHECKED BY	
ORIGINAL PLAN	
NOTE BOOK	
N.	

FED. ROAD DIST. NO.	STATE	PROJ. NO.	FISCAL YEAR	SHEET NO.	TOTAL SHEETS
HAWAII	HAW.	37C-01-92	1992	22	66

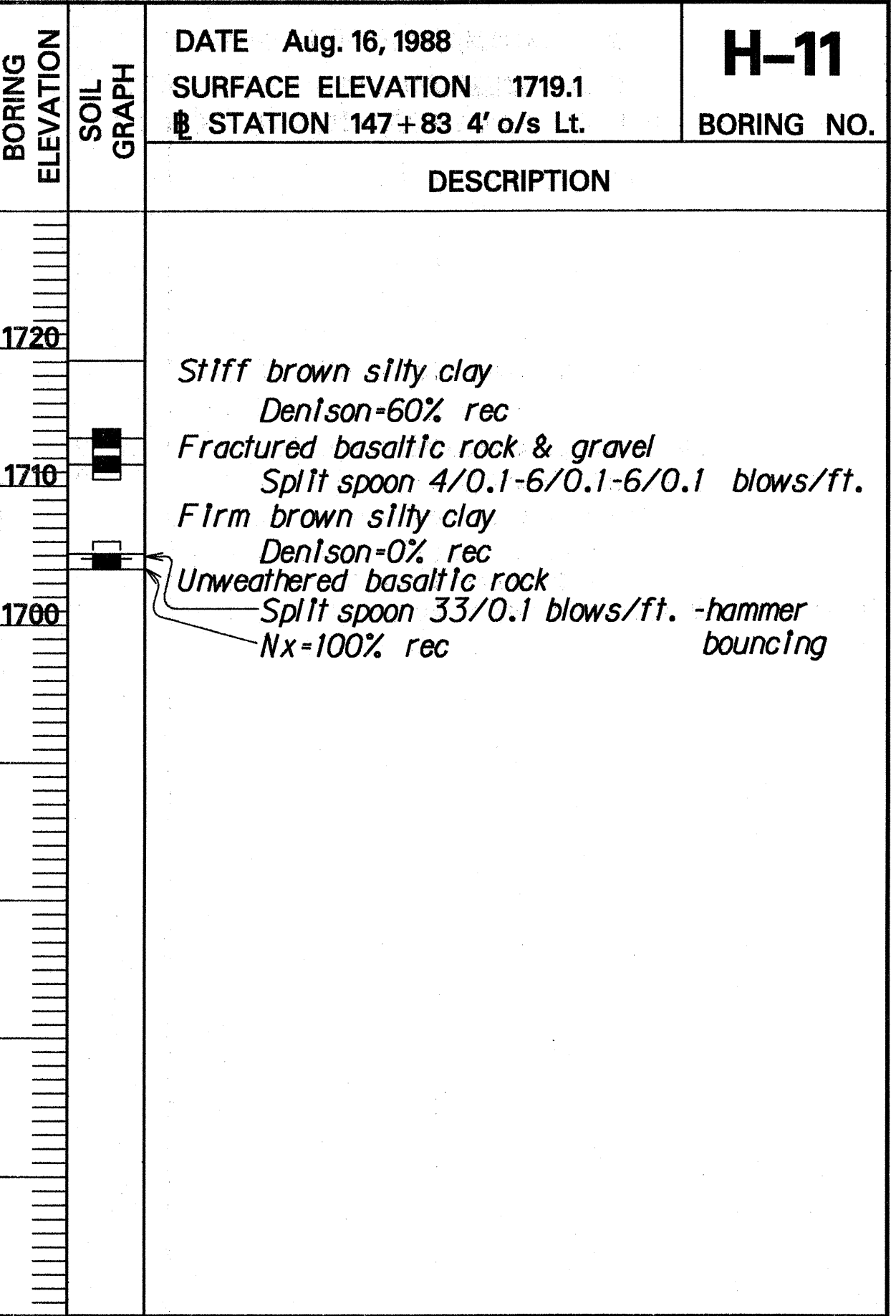
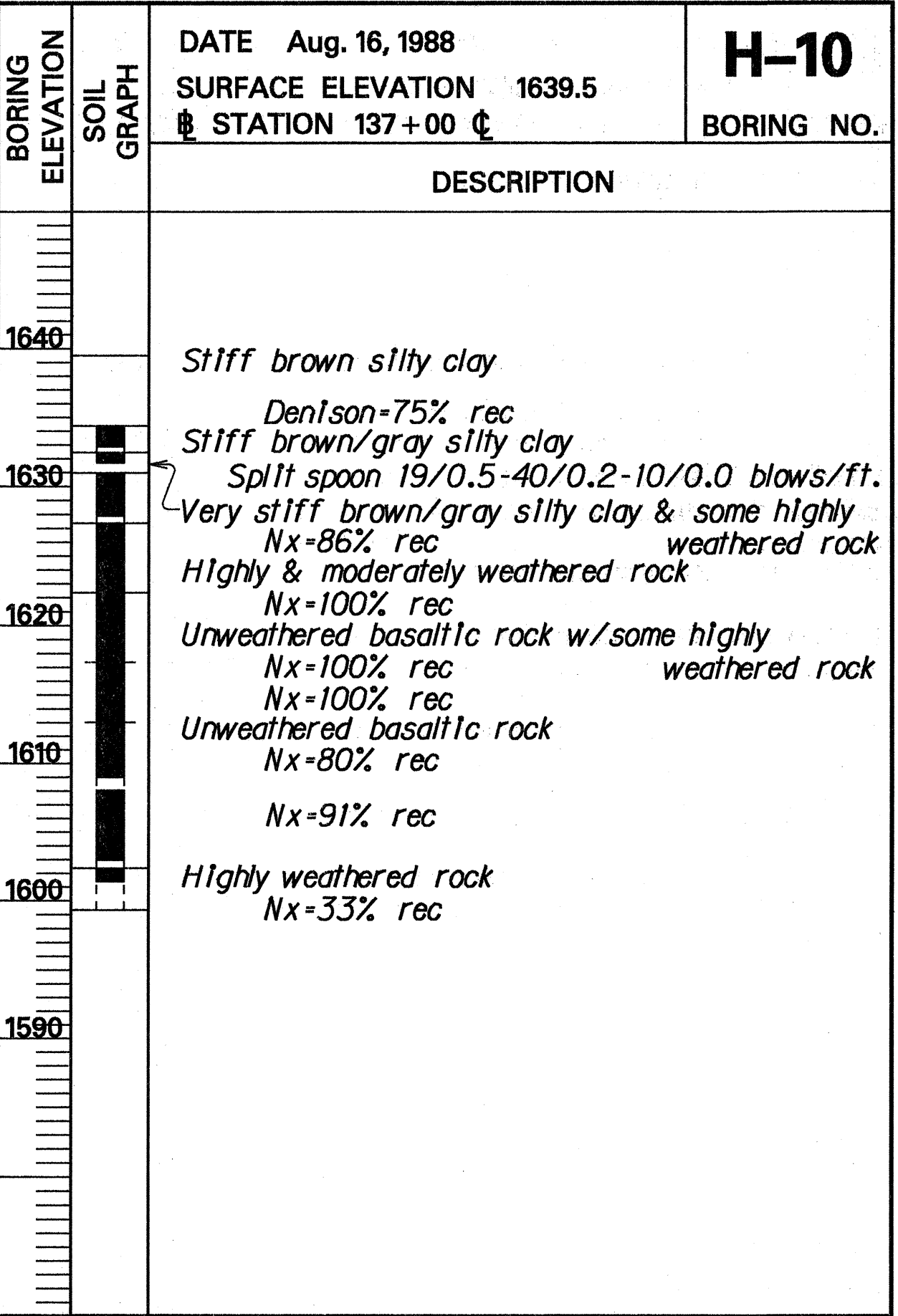
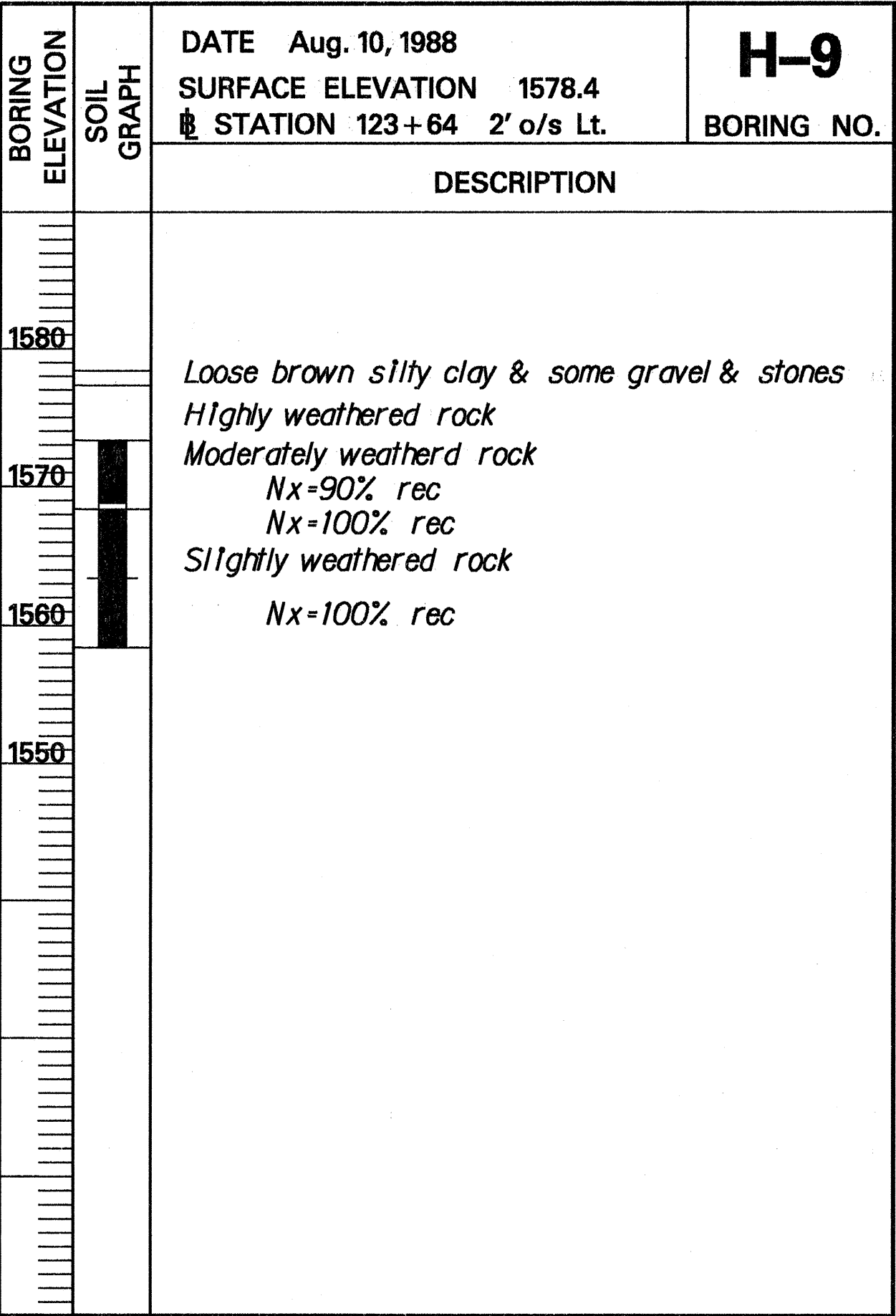
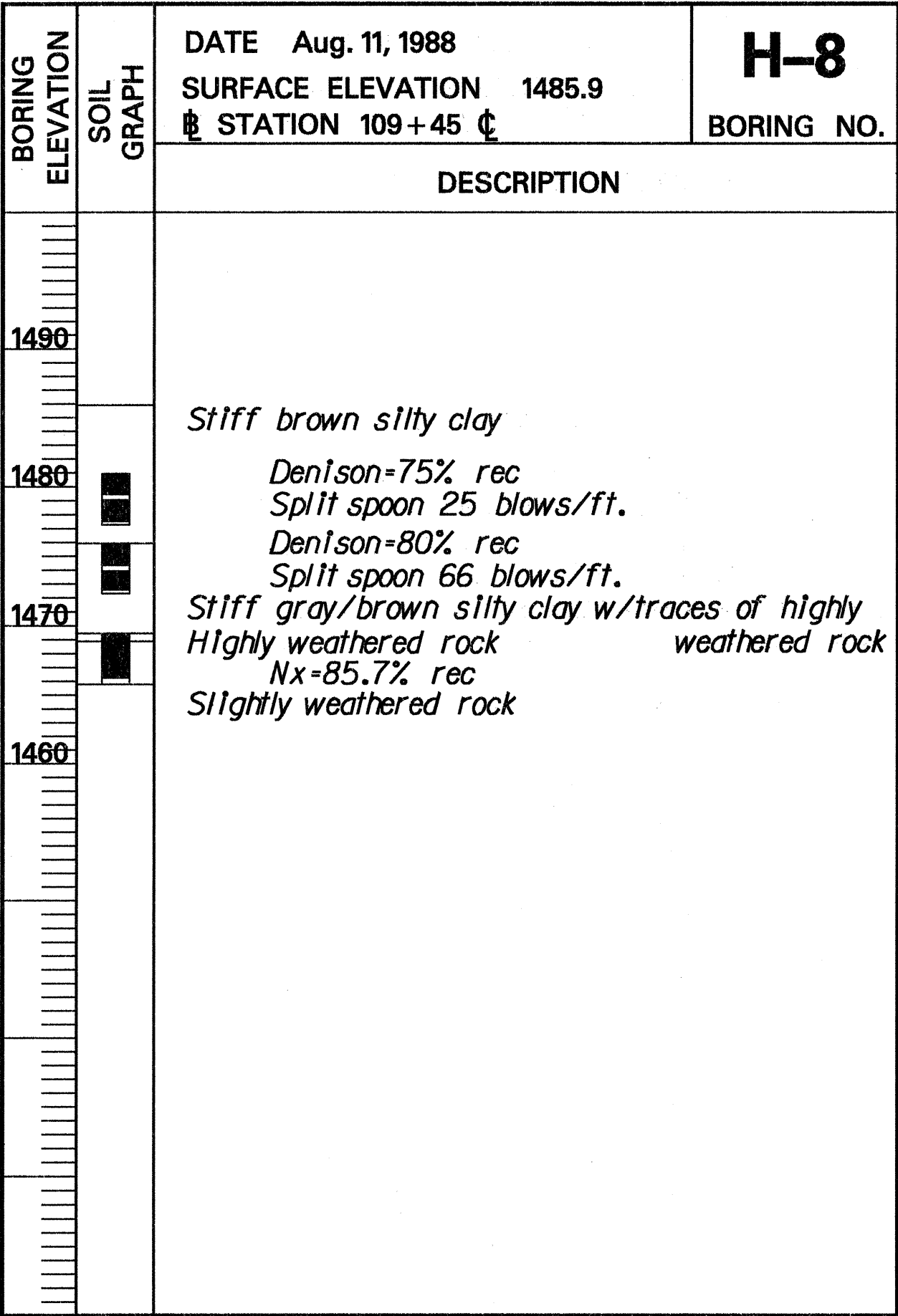

ORIGINAL PLAN	DATE
NOTED BY	
DESIGNED BY	
CHECKED BY	

STATE OF HAWAII
DEPARTMENT OF TRANSPORTATION
HIGHWAYS DIVISION

BORING LOG
HALEAKALA HIGHWAY
PUKALANI SECTION - PHASE II
Hamakua Ditch to Kula Junction
PROJECT NO. 37C-01-92
Date: July 1990

SHEET No. 2 OF 2 SHEETS