

FED. ROAD DIST. NO.	STATE	PROJ. NO.	FISCAL YEAR	SHEET NO.	TOTAL SHEETS
HAWAII	HAW.	36BC-02-17M	2018	9	42

GENERAL NOTES

- All hardware, posts and fasteners shall be hot-dip zinc coated galvanized after fabrication. No punching, drilling or cutting will be permitted after galvanizing.
- Where conditions require, special post lengths in increments of 6 inches may be specified.
- All fasteners, posts, and rail elements (i.e. FBB03, PWE01, RWM02b, etc.) shall conform to the latest edition and amendments of "A Guide to Standardized Highway Barrier Rail Hardware", a report prepared and approved by the AASHTO-AGC-ARTBA Joint Cooperative Committee, Subcommittee On New Highway Materials, Task Force 13 Report. Dimensions of fastners, posts and rail elements have been converted from metric units into their present form.
- The Recycled Plastic Block or Offset Block shall be approved by the State.
- All new guardrail areas, shoulder shall be grubbed, graded and paved as shown on the plan. Paved shoulder width shall be determined in the field and approved by the Engineer. This work will not be paid separately but shall be made under Item 401.0100 A.C. Pavement, Mix IV.
- After the guardrail posts are installed in the paved area, the Contractor shall fill/seal around each guardrail post and all cracks in the paved area caused during the guardrail post installation. If required by the inspector/engineer, the Contractor shall tamper the paved area around the guardrail post prior to filling/sealing. All costs associated with this work shall not be paid for separately, but shall be considered incidental to the various guardrail items.
- When standards for the fill slope area cannot be met, a site specific, engineer approved design may be used.
- New A.C. pavement at guardrails shall extend 6 feet longitudinally beyond terminal ends. This work will not be paid separately but shall be made under Item No. 401.0100 A.C. Pavement, Mix IV.
- Reflector Markers (RM-5) mounted on guardrails shall be spaced every 25 feet. Spacing of RM-5's on Horizontal Curves shall comply with Table III-1 of the MUTCD. RM-5's shall not be installed on Terminal Sections. RM-5 on existing and new guardrail shall be incidental to guardrail pay item.
- Type G end terminals shall be paid for under Strong Post W-Beam Guardrail.
- The Contractor shall removed guardrail and post and shall be dispose of, in accordance with existing environmental protection policies and guidelines. This work shall not be paid for separately but shall be considered incidental to guardrail pay items.

GUARDRAIL TYPE	DIMENSION	
	H	A
Strong Post W-Beam	1'-9 ⁵ / ₈ "	1'-6"
Strong Post Rubrail (W-Beam)	2'-0"	1'-6"
Modified or Strong Post Thrie Beam	2'-0"	2'-0"

STATE OF HAWAII
DEPARTMENT OF TRANSPORTATION
HIGHWAYS DIVISION

GUARDRAIL DETAILS & NOTES

HANA HIGHWAY RESURFACING
Hookipa Park to Kaupakalua Road
Project No. 36BC-02-17M

Scale: As Shown
Date: December, 2016

SHEET No. 1 OF 9 SHEETS

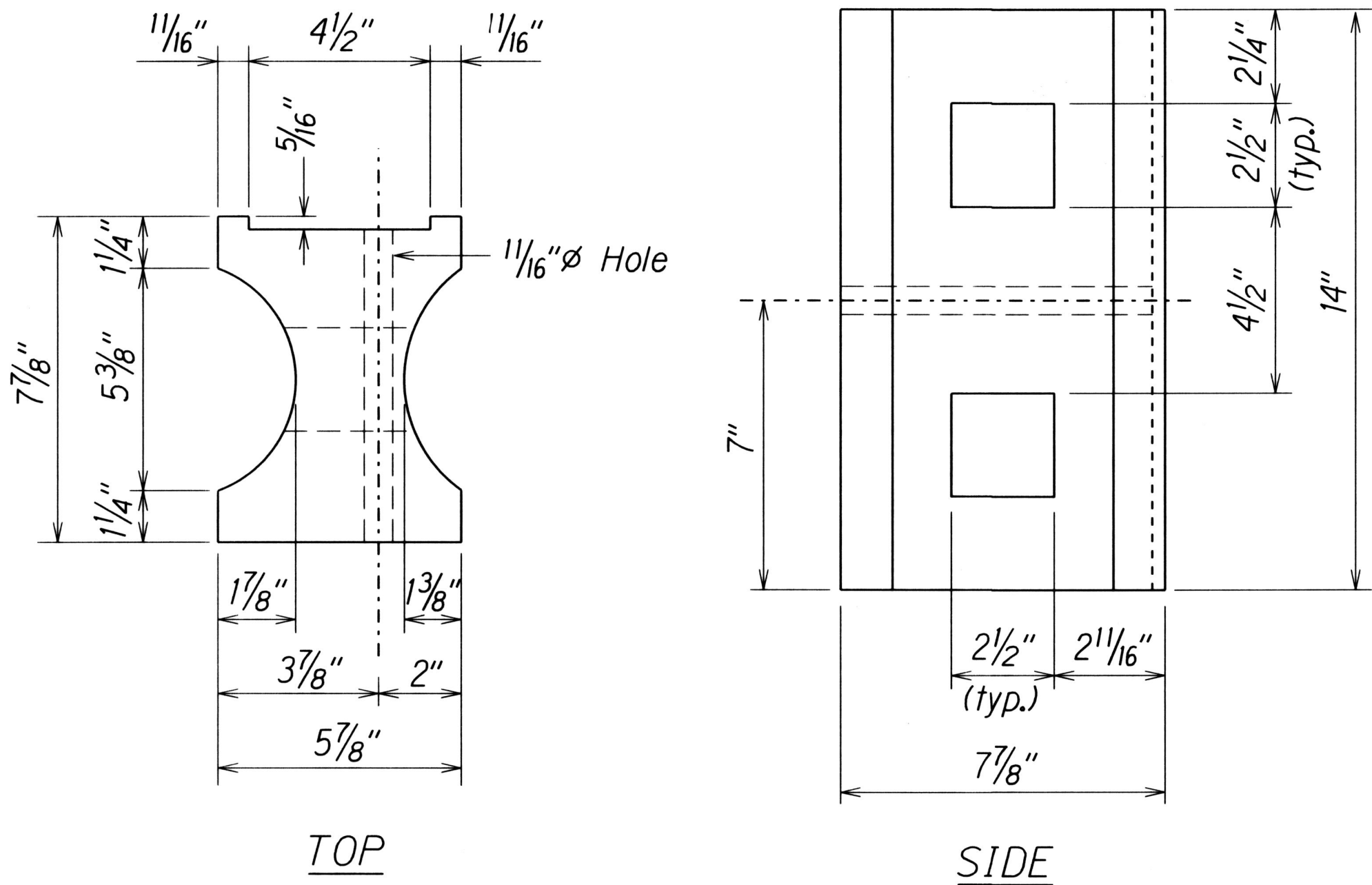

RECYCLED PLASTIC BLOCKOUT (TYPE I)

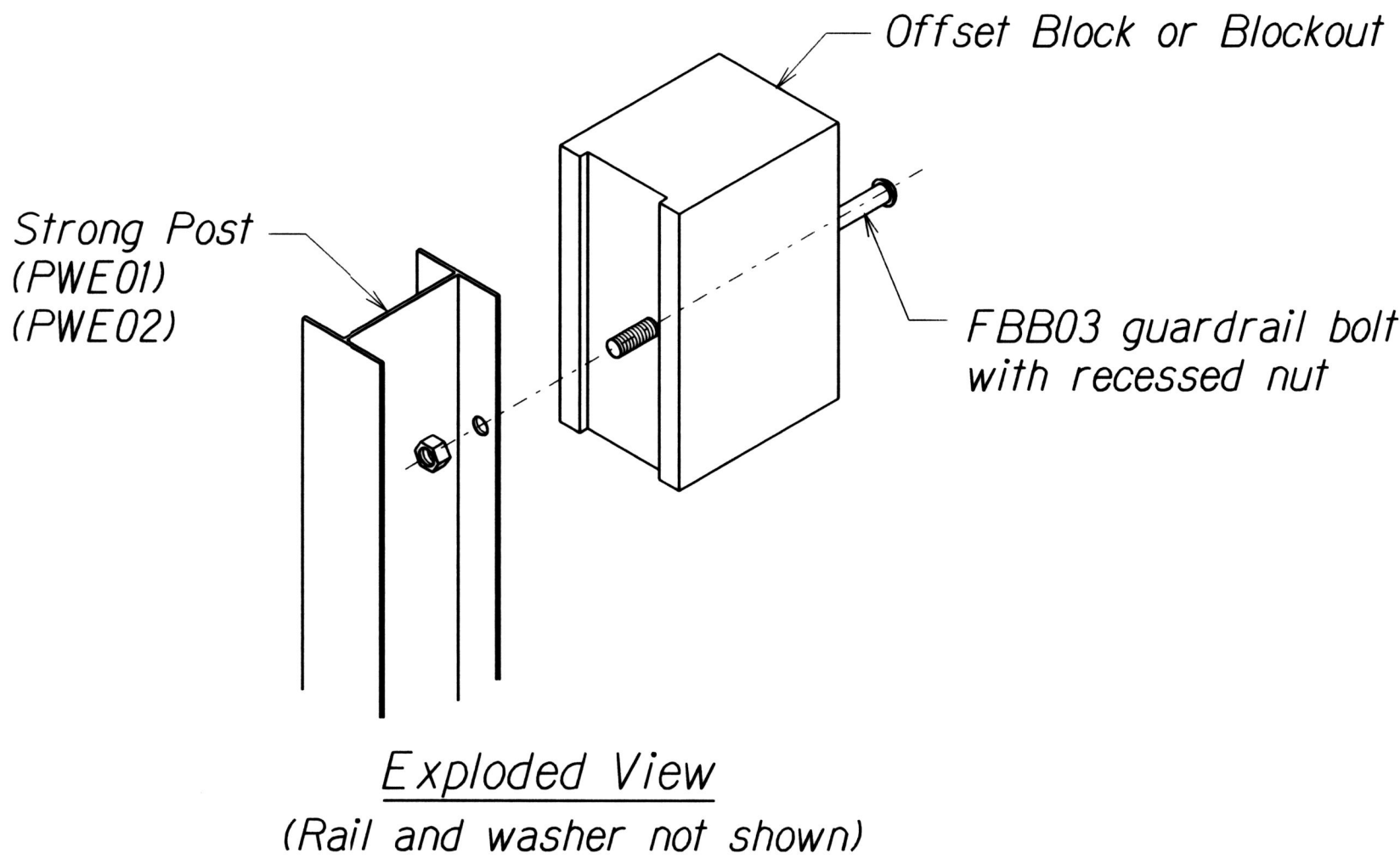

STEEL POST AND BLOCK DETAIL

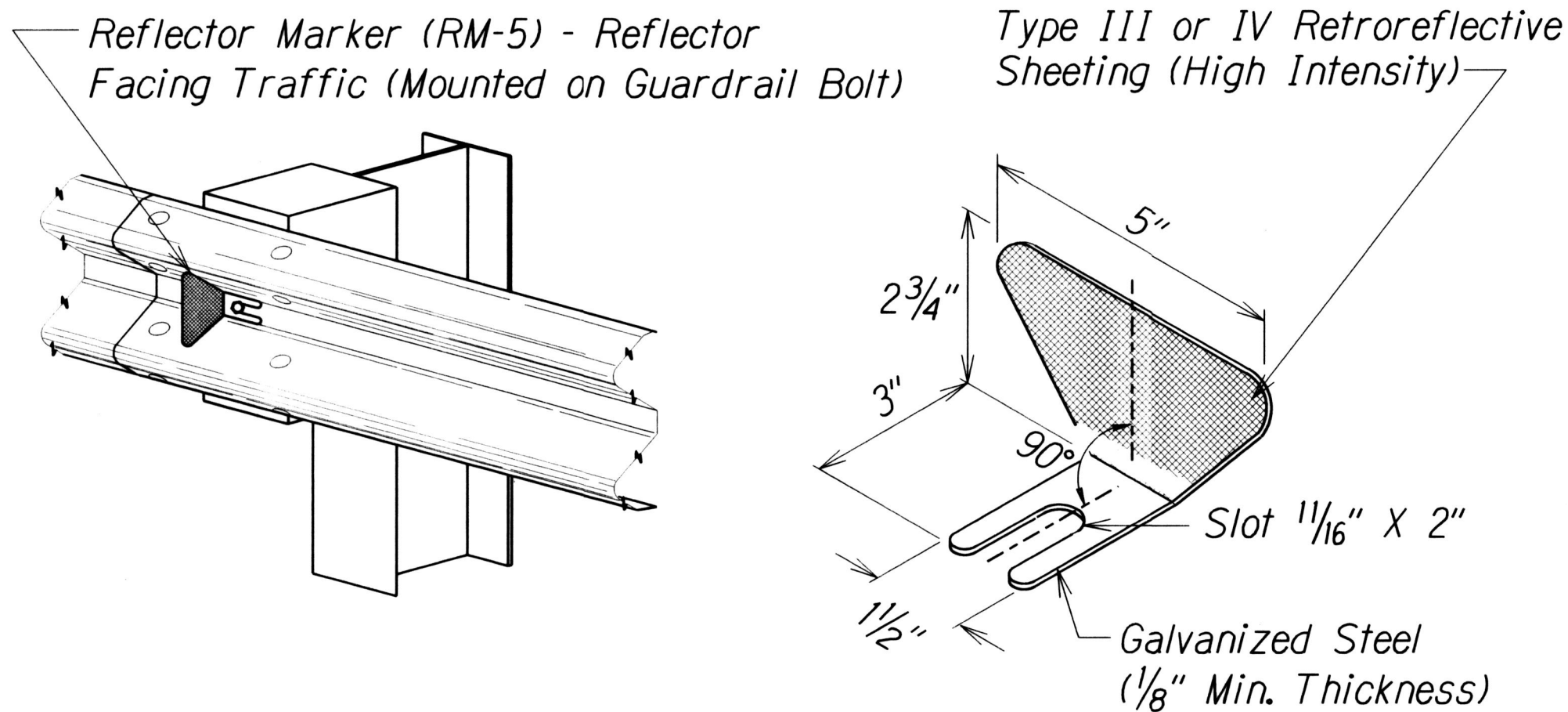

REFLECTOR MARKER (RM-5) DETAIL AND TYPICAL INSTALLATION

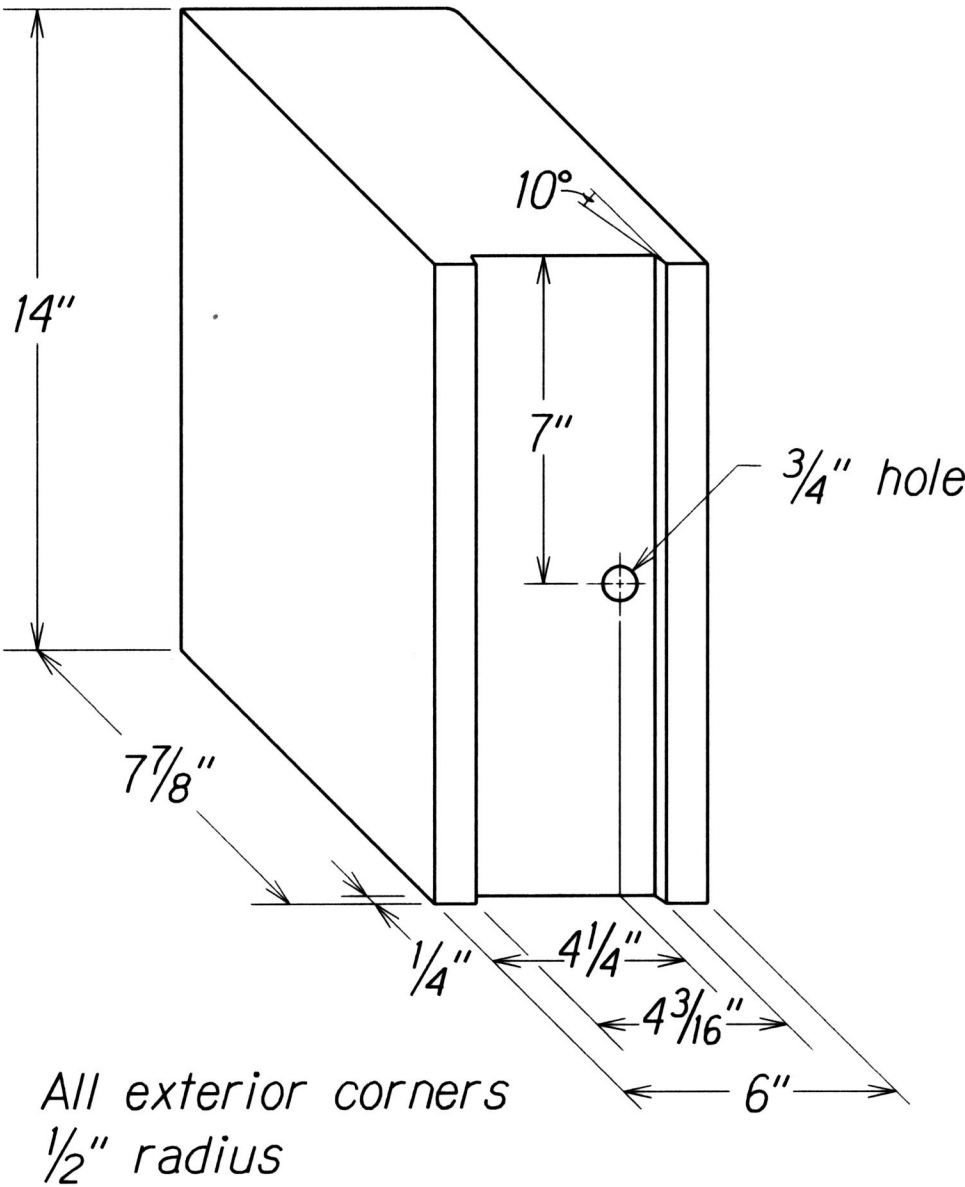

RECYCLED POLYETHYLENE
OFFSET BLOCK (TYPE II)

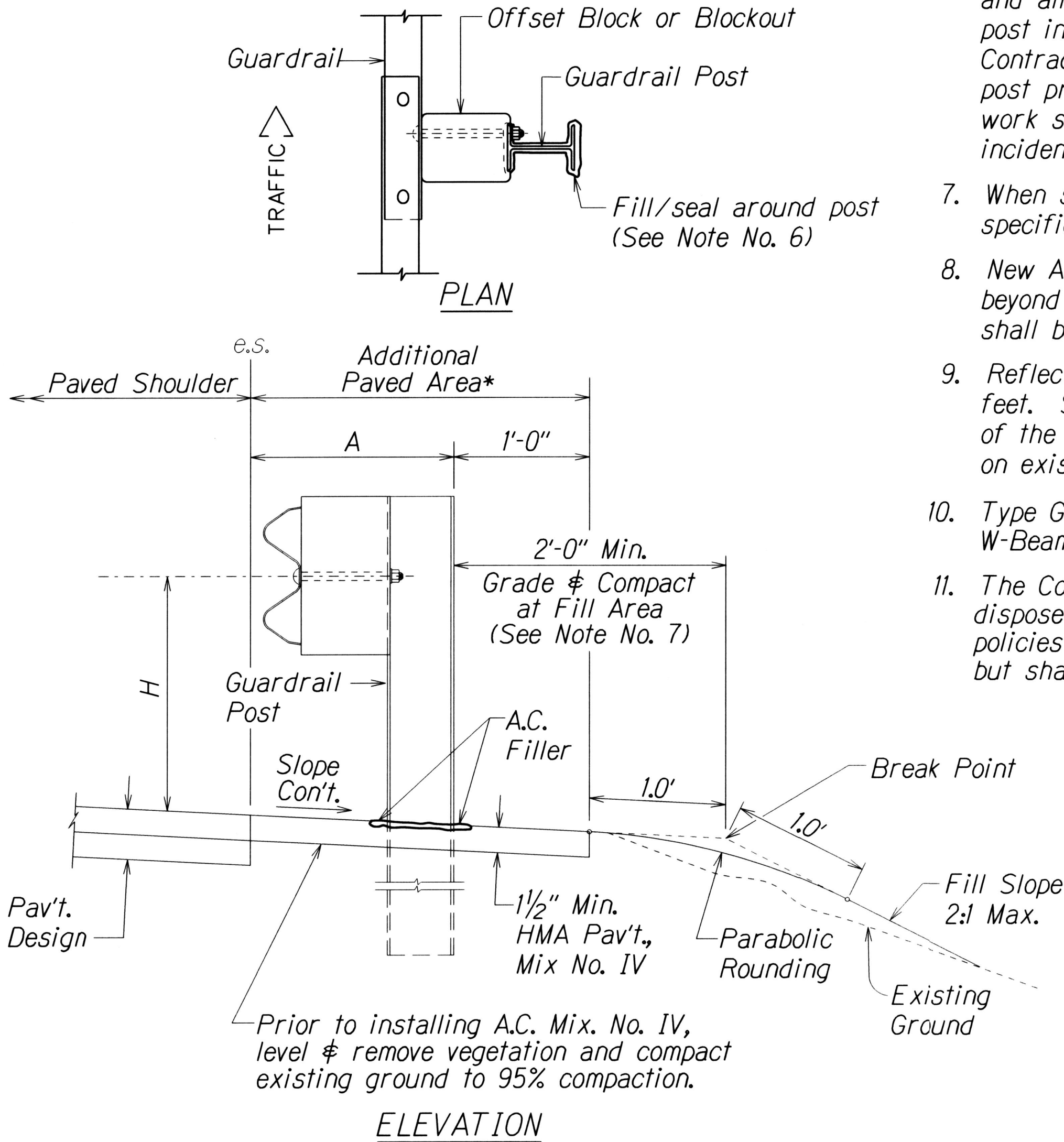

TYPICAL GUARDRAIL INSTALLATION

SURVEY PLOTTED BY	DATE
DESIGNED BY	
TRACED BY	
NOTE BOOK	
QUANTITIES BY	
CHECKED BY	
N.	

1d1rudy/guardrail/1650revdgn (standard plan TE-50 r09/01/00)

FED. ROAD DIST. NO.	STATE	PROJ. NO.	FISCAL YEAR	SHEET NO.	TOTAL SHEETS
HAWAII	HAW.	36BC-02-17M	2018	10	42

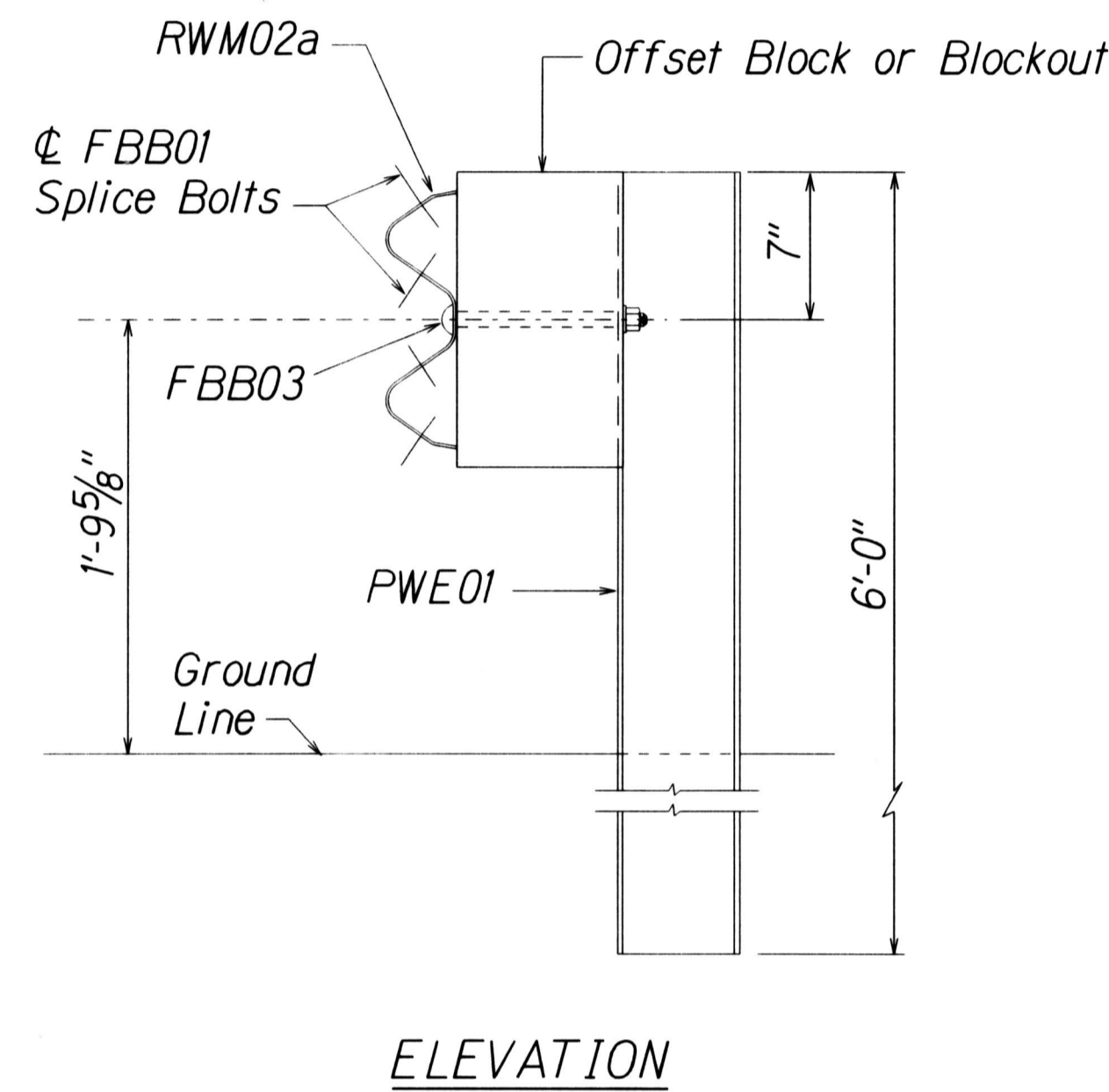
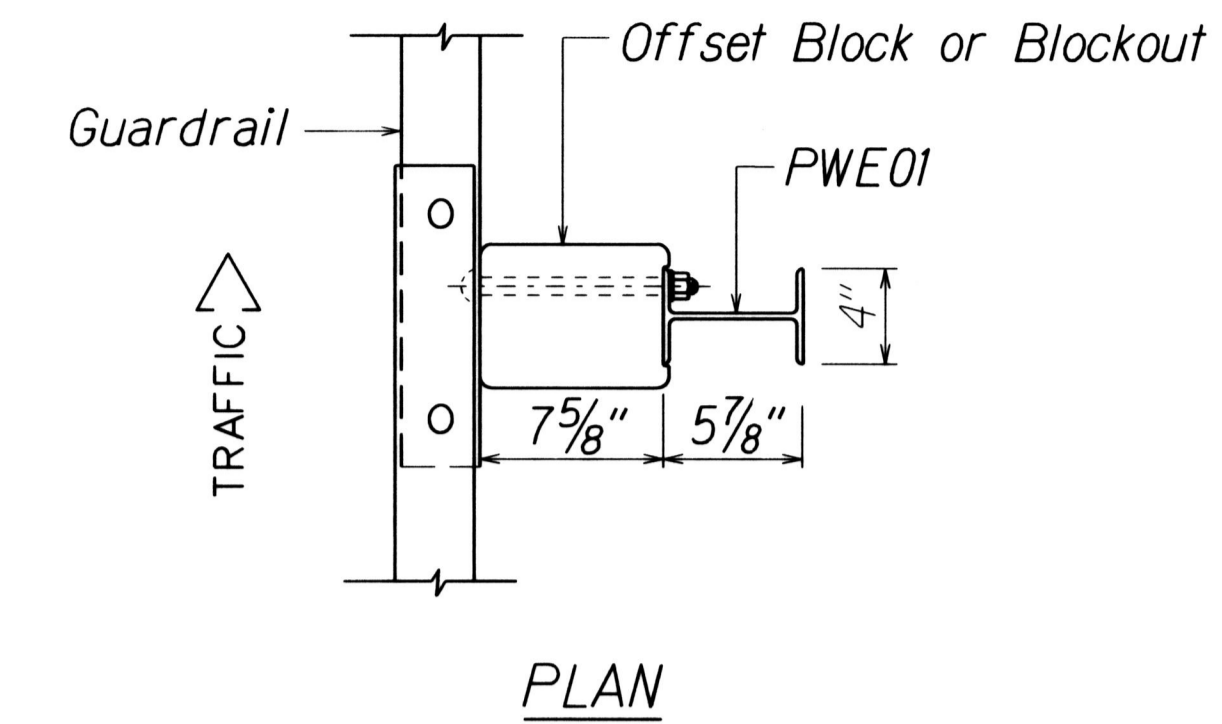

STRONG POST W-BEAM GUARDRAIL
(SGR04a)

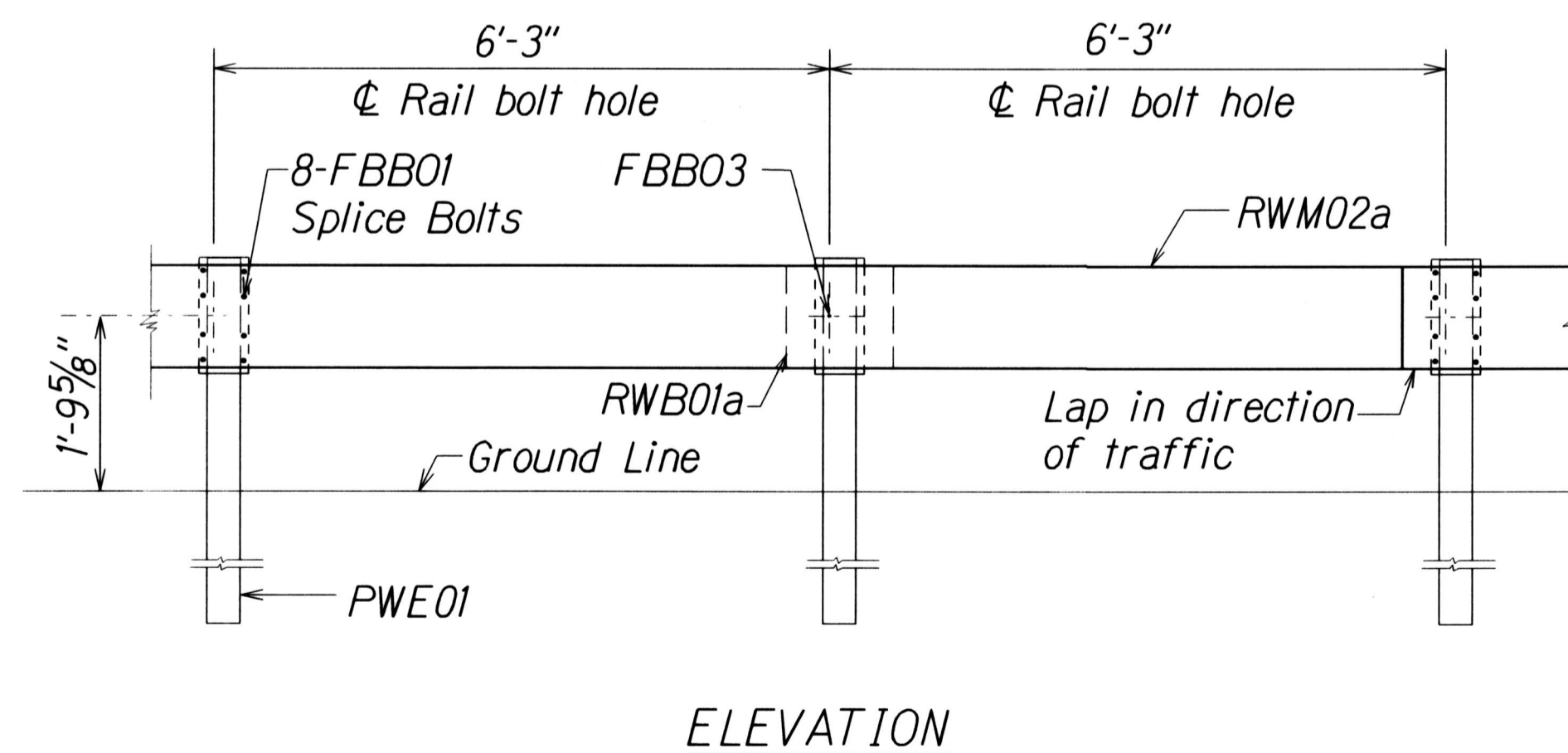

STRONG POST W-BEAM GUARDRAIL WITH
RECYCLED OFFSET BLOCK OR PLASTIC BLOCKOUT

NOTE:
All Holes are
3/4" Dia.

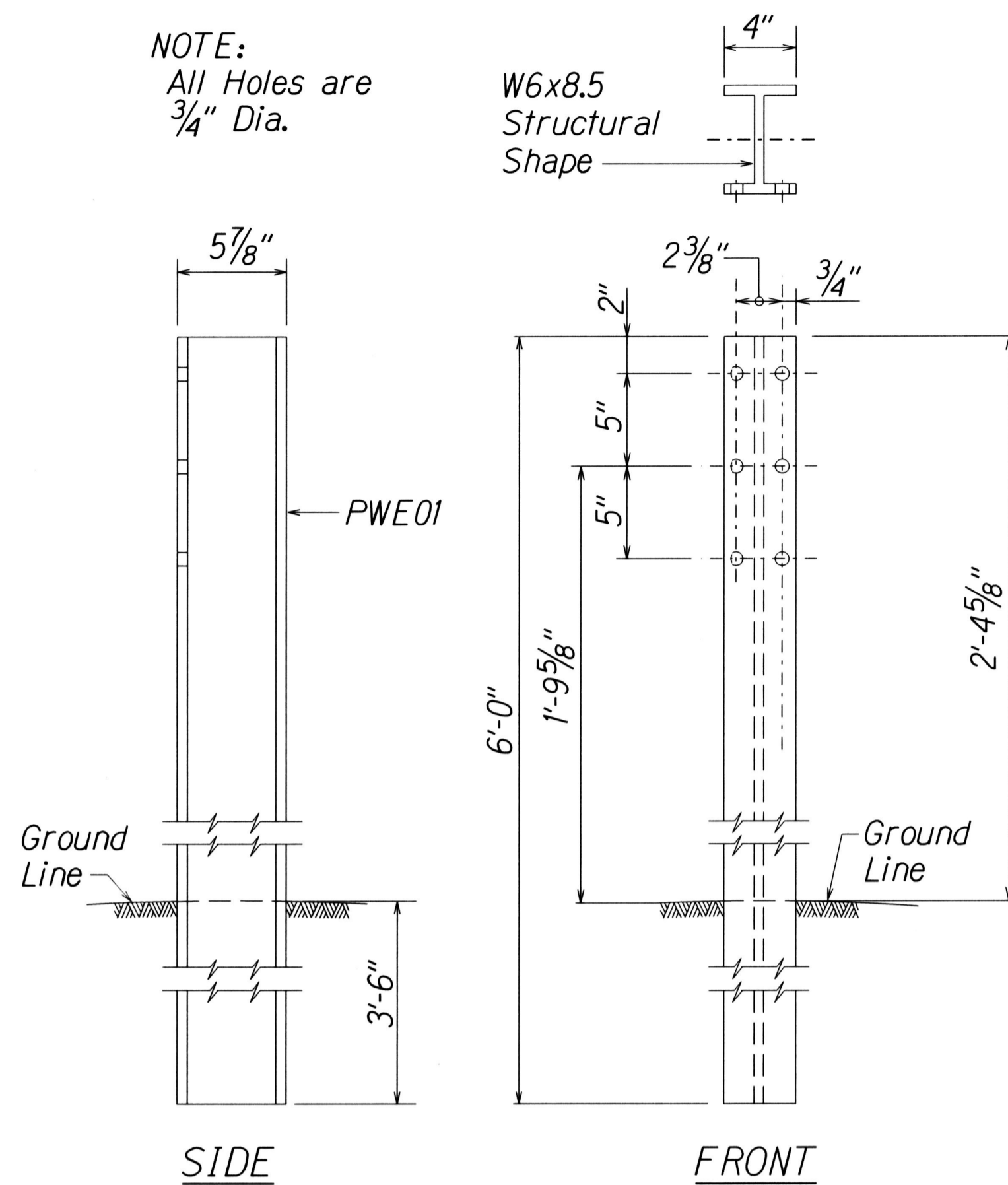

W-BEAM STRONG POST (PWE01)

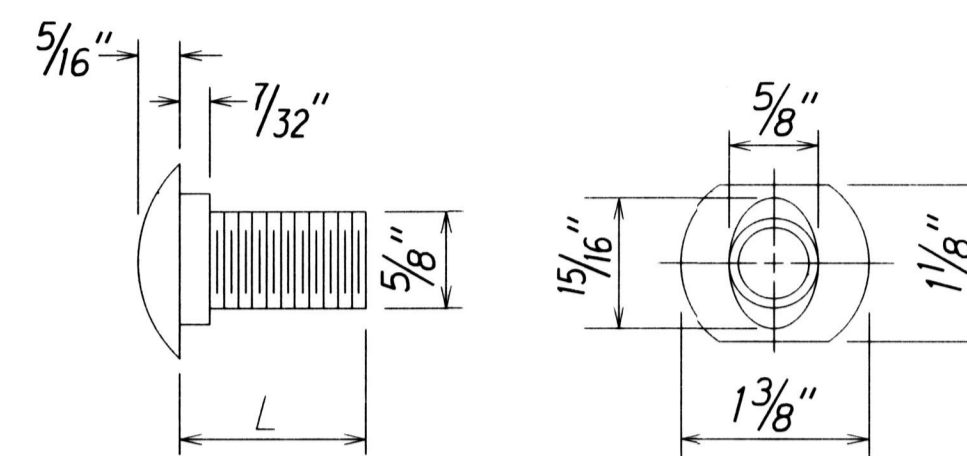

DESIGNATOR	L
FBB01	1 3/8"
FBB02	2"
FBB03	10"

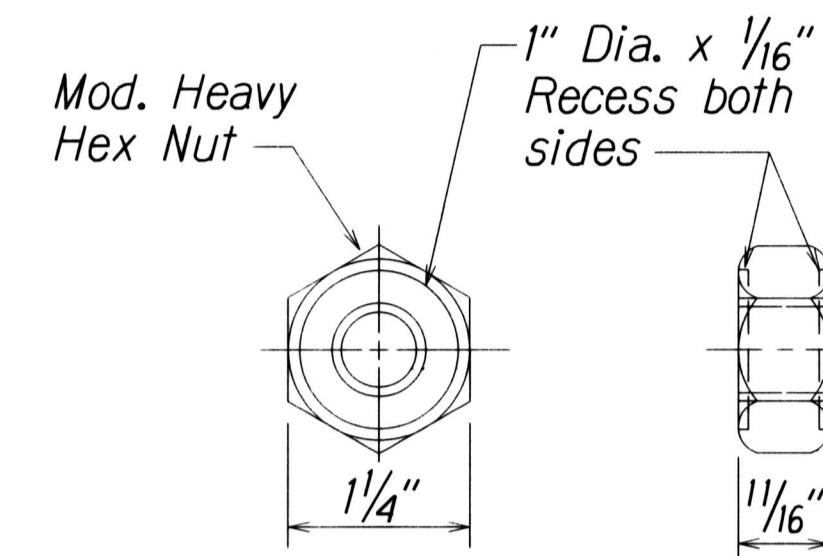

GUARDRAIL BOLTS AND RECESSED NUT

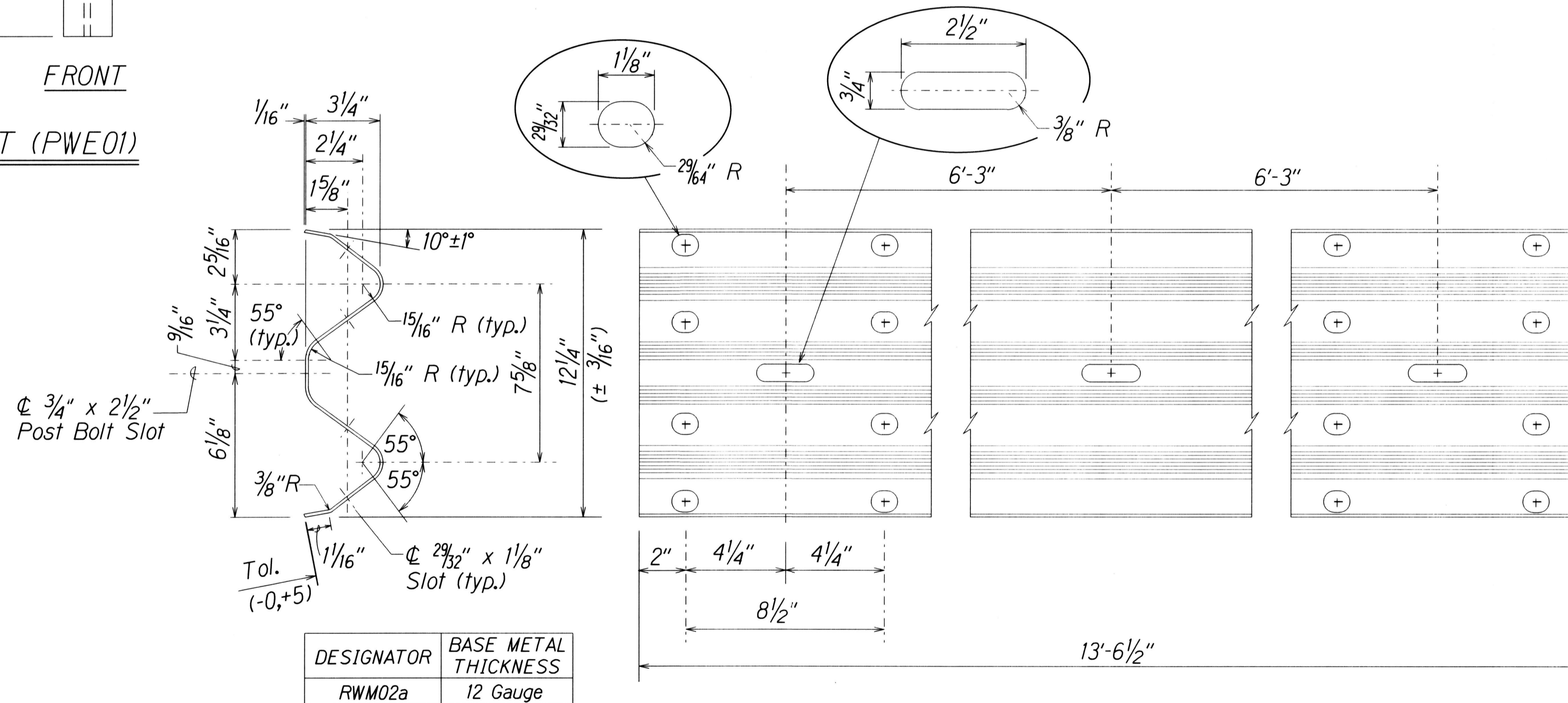

2 SPACE W-BEAM GUARDRAIL (RWM02a)

STATE OF HAWAII
DEPARTMENT OF TRANSPORTATION
HIGHWAYS DIVISION

STRONG POST W-BEAM GUARDRAIL

HANA HIGHWAY RESURFACING
Hookipa Park to Kaupakalua Road
Project No. 36BC-02-17M
Scale: As Shown Date: December, 2016
SHEET No. 2 OF 9 SHEETS

ORIGINAL PLAN	SURVEY PLOTTED BY	DATE
NOTE BOOK	DESIGNED BY	
	CHECKED BY	

12/24/03 1drlubj/guardrail/wbeams.dgn (standard plan TE-50 103/06/07)

FED. ROAD DIST. NO.	STATE	PROJ. NO.	FISCAL YEAR	SHEET NO.	TOTAL SHEETS
HAWAII	HAW.	36BC-02-17M	2018	11	42

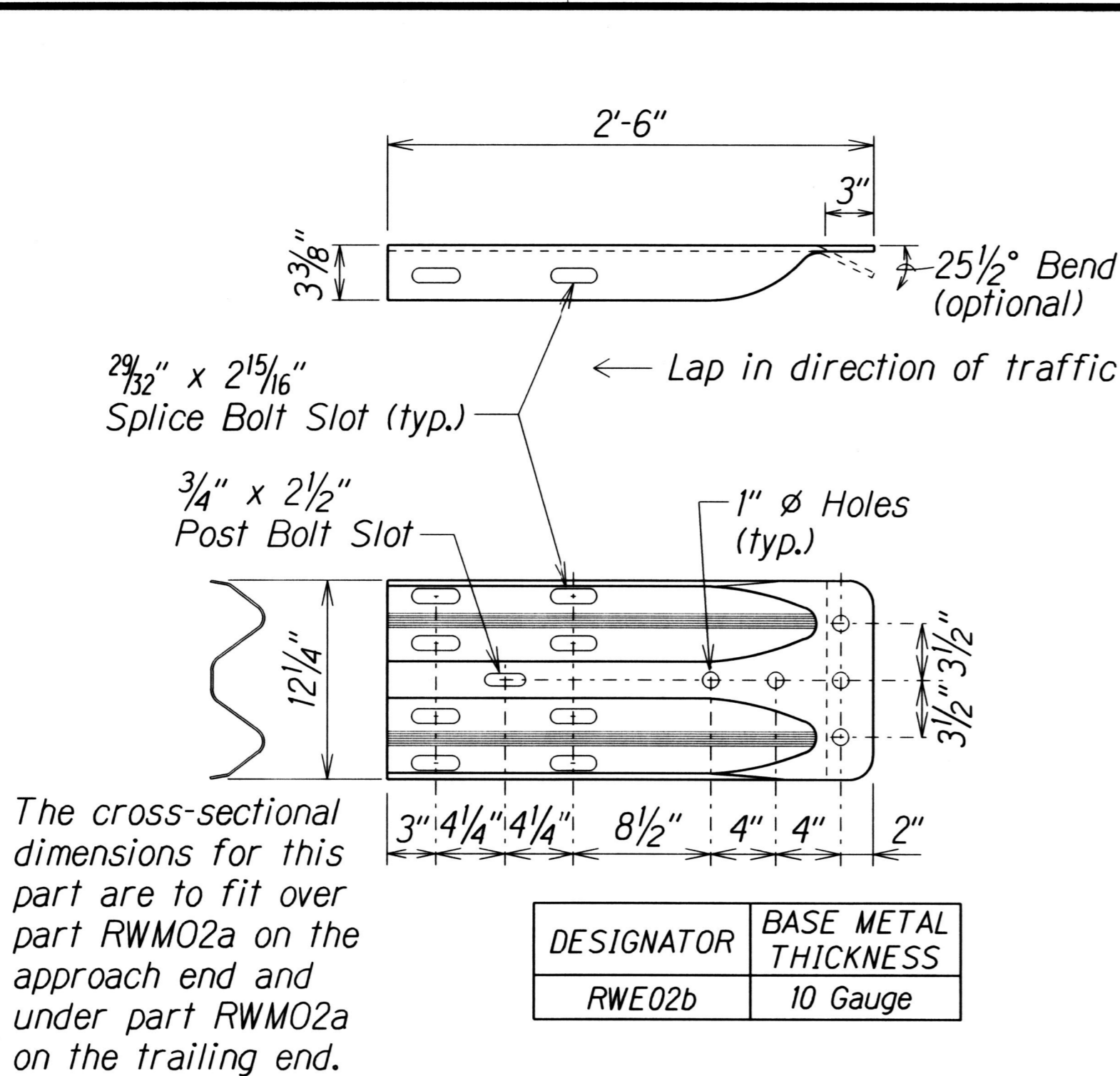

W-BEAM TERMINAL CONNECTOR (RWE02b)

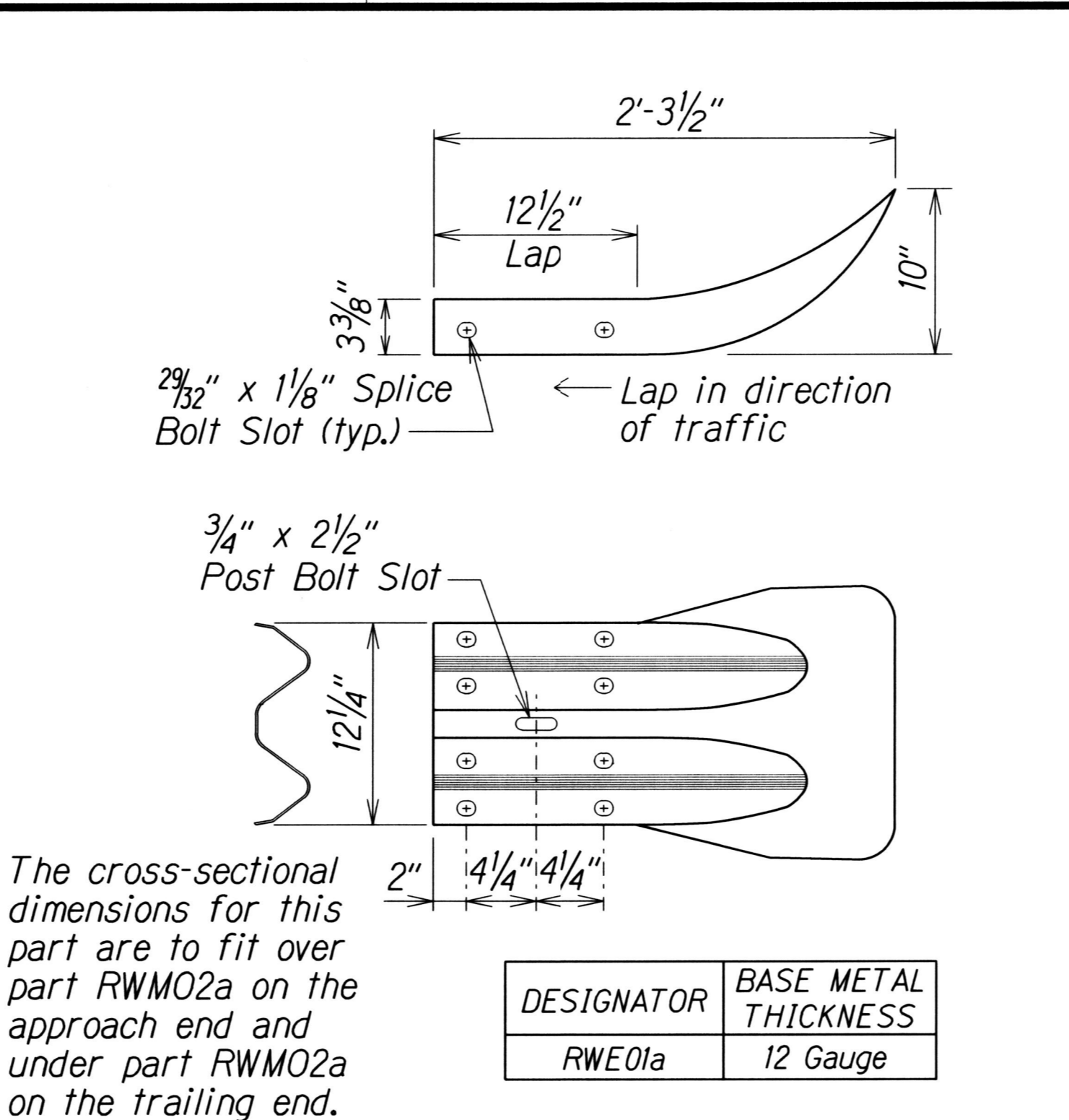

W-BEAM END SECTION (FLARED RWE01a)

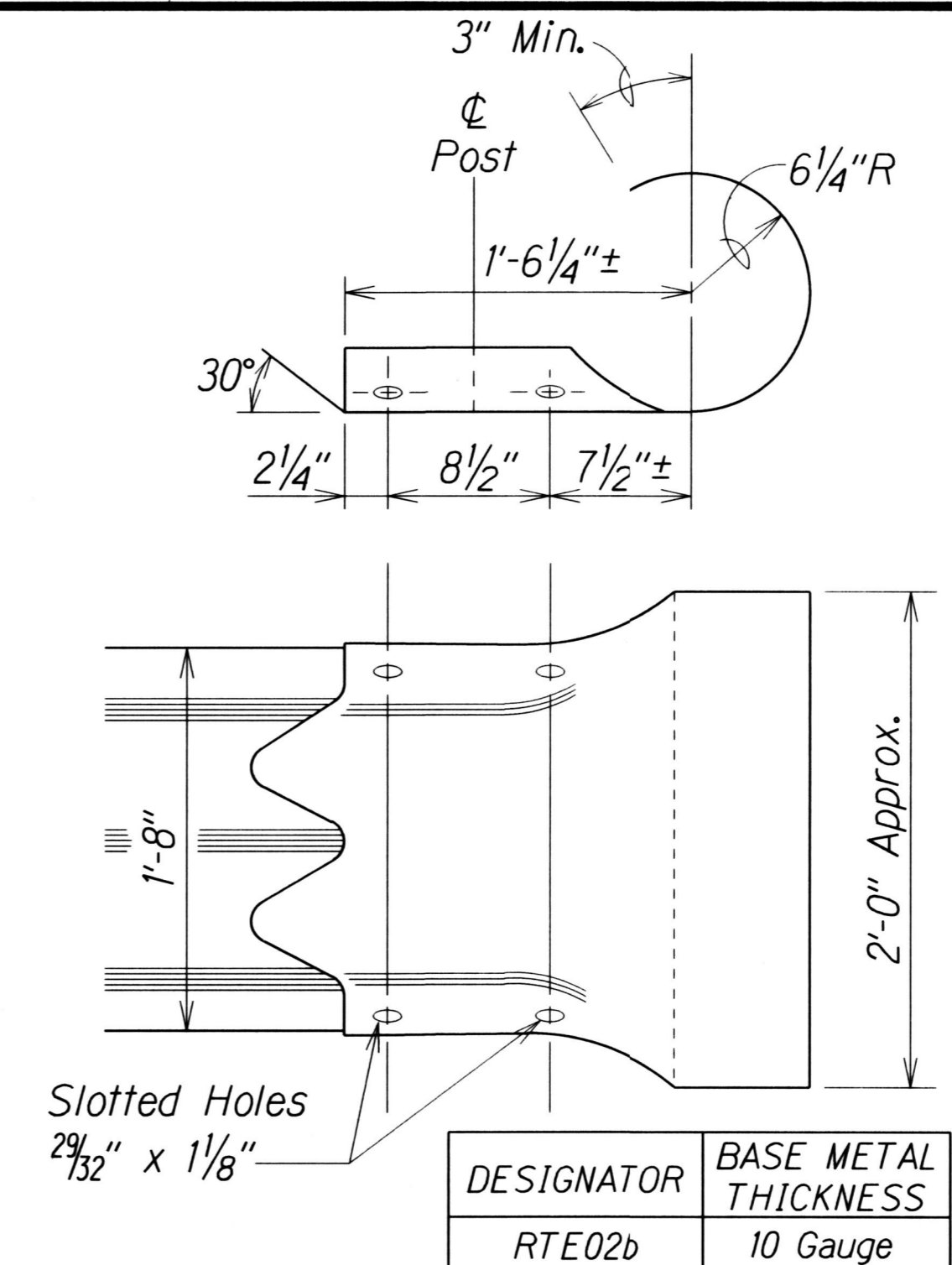

THRIE-BEAM SECTION (ROUNDED) (RTE02b)

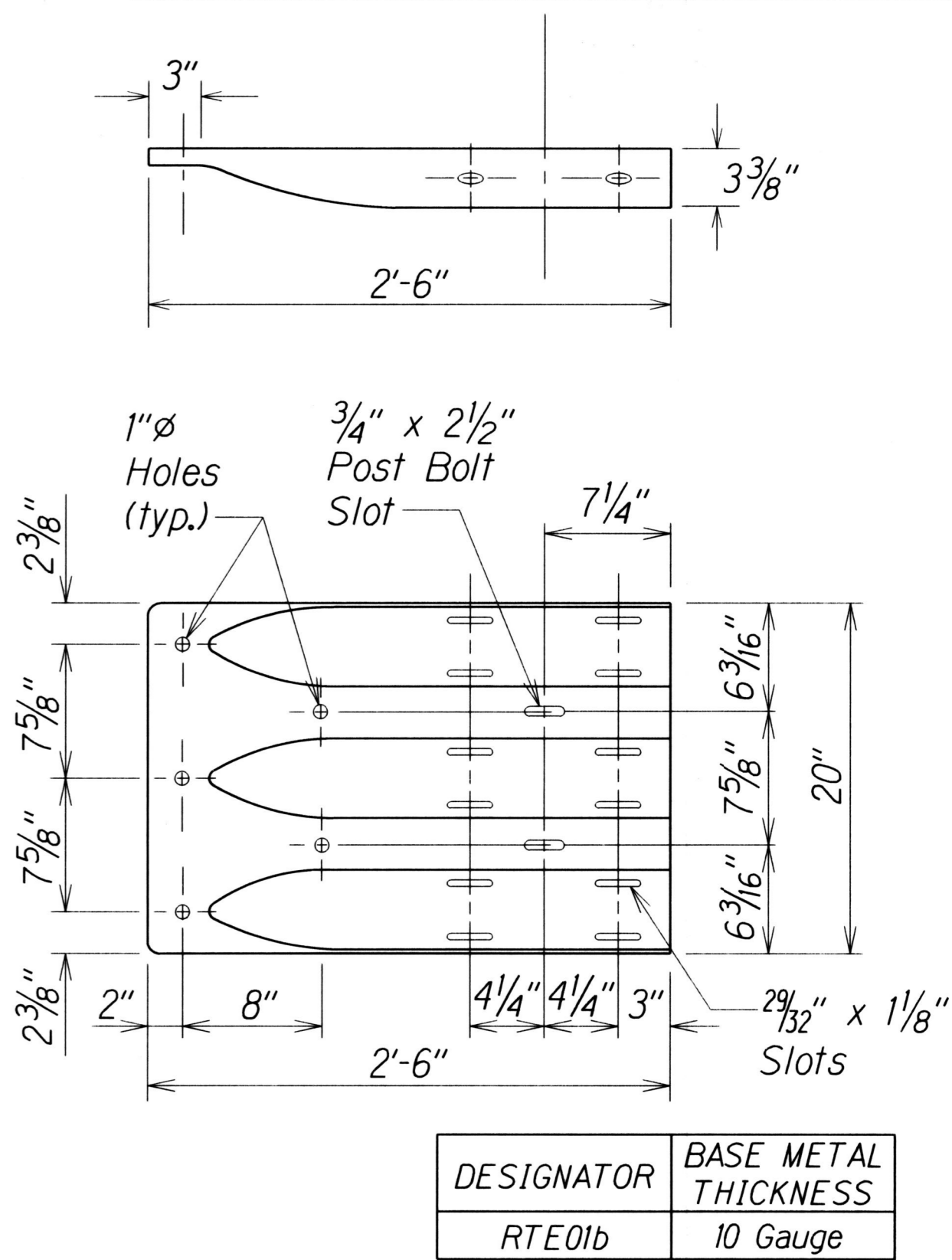

THRIE-BEAM TERMINAL CONNECTOR (RTE01b)

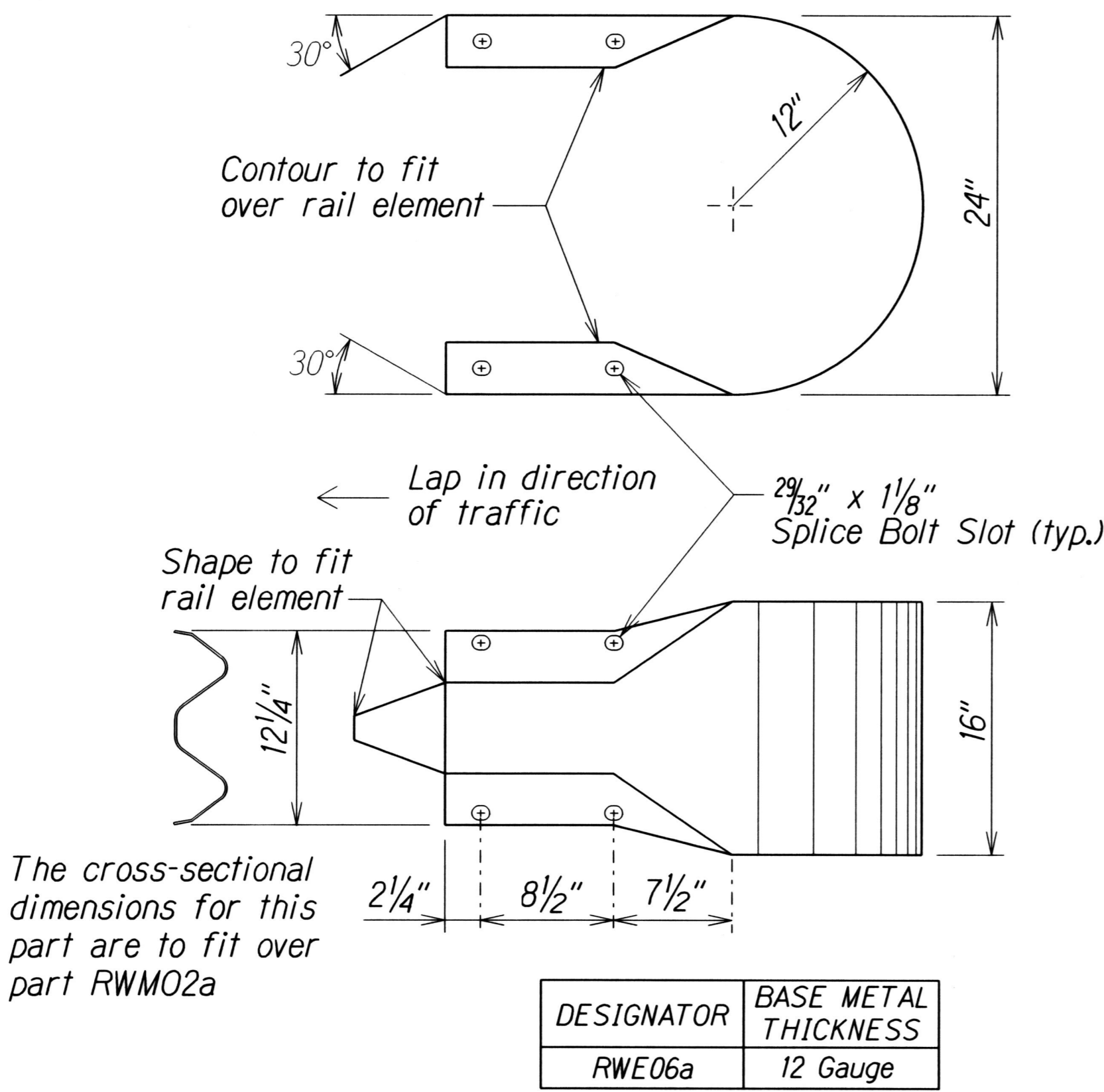

W-BEAM END SECTION (BUFFER RWE06a)

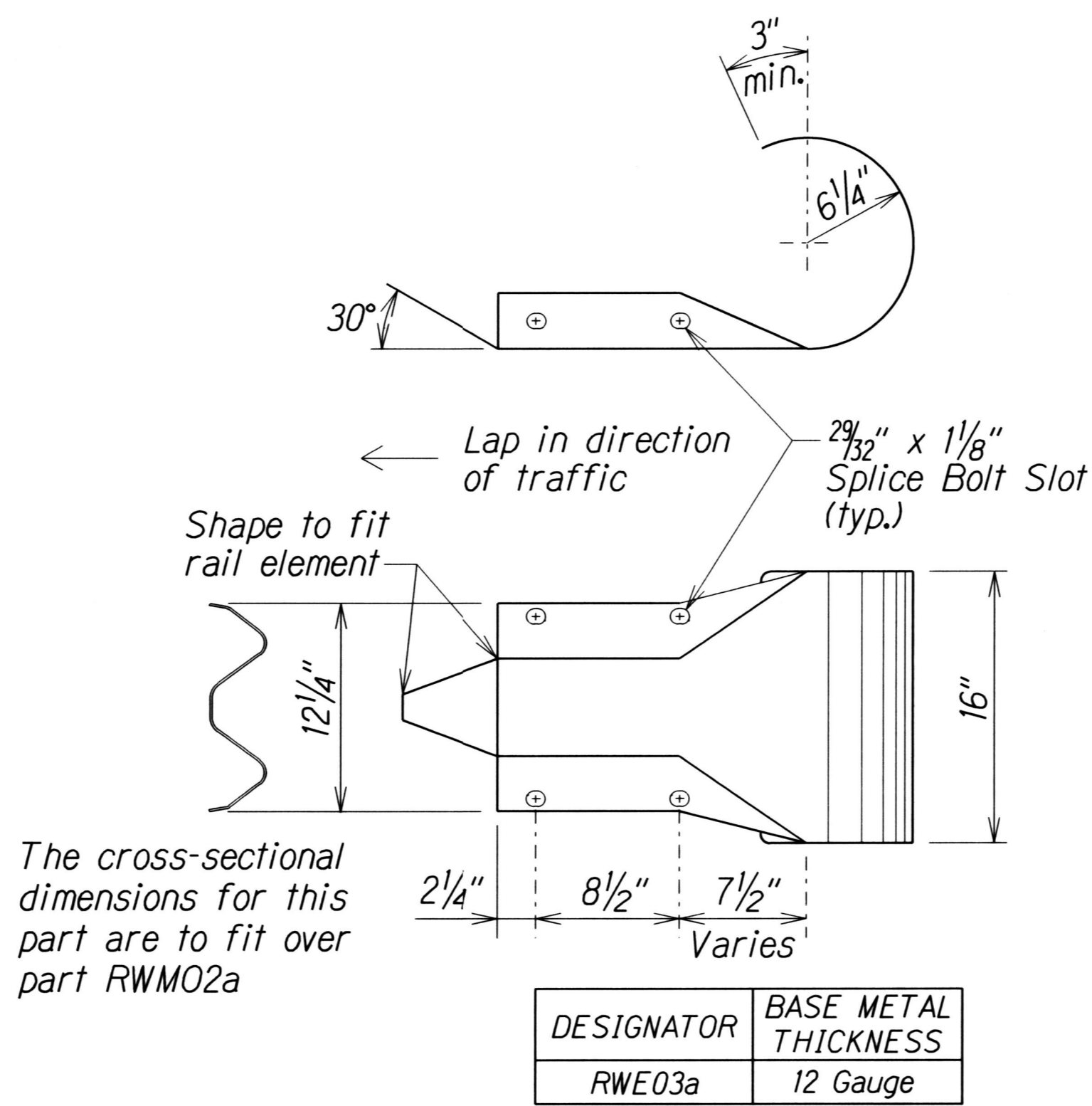

W-BEAM END SECTION (ROUNDED RWE03a)

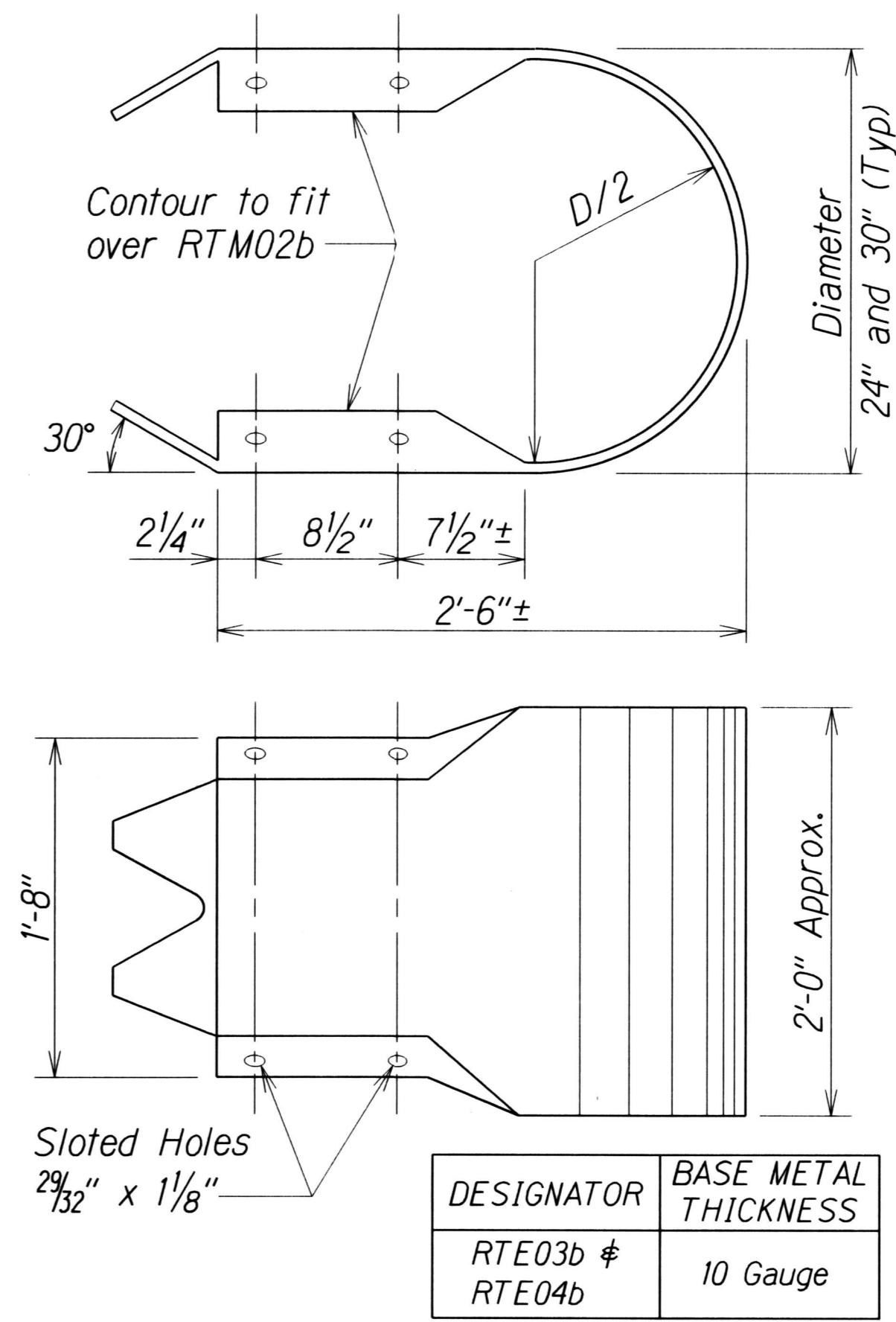

THRIE-BEAM END SECTION (BUFFER RTE03b or RTE04b)

STATE OF HAWAII

DEPARTMENT OF TRANSPORTATION

HIGHWAYS DIVISION

GUARDRAIL TERMINAL CONNECTORS

AND END SECTIONS

HANA HIGHWAY RESURFACING

Hookipa Park to Kaupakalua Road

Project No. 36BC-02-17M

Scale: As Noted

Date: December, 2016

SHEET No. 3

OF 9

SHEETS

ORIGINAL PLAN	SURVEY PLOTTED BY	DATE
NOTE BOOK	DESIGNED BY	
	QUANTITIES BY	
	CHECKED BY	

16-21/01 101-ruby-guardrail/161-tradign (standard plan TE-51 109/201/87)

FED. ROAD DIST. NO.	STATE	PROJ. NO.	FISCAL YEAR	SHEET NO.	TOTAL SHEETS
HAWAII	HAW.	36BC-02-17M	2018	12	42

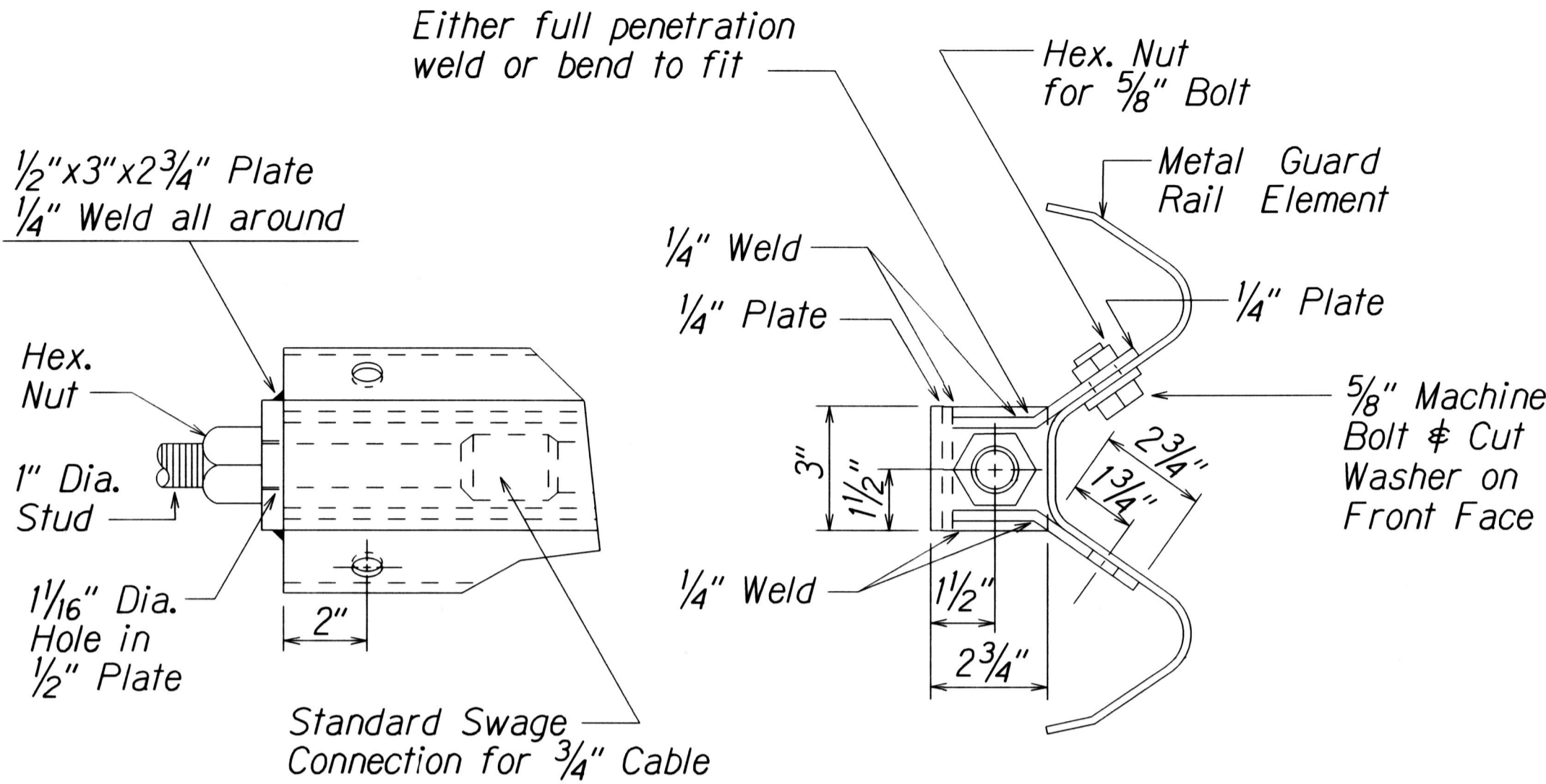

ANCHOR PLATE DETAILS

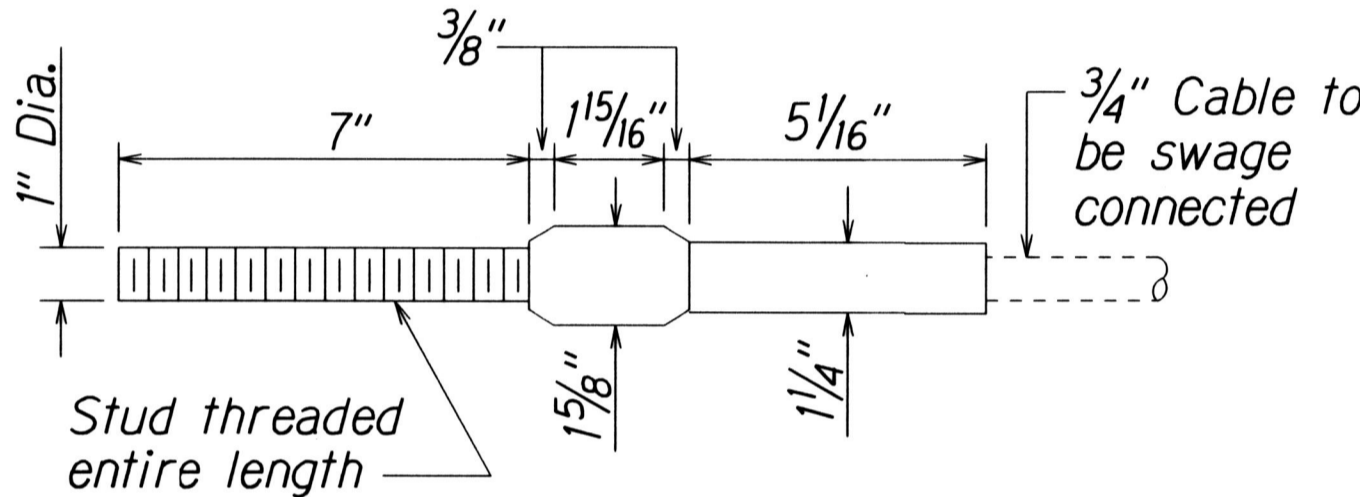

STANDARD SWAGED FITTING
AND STUD

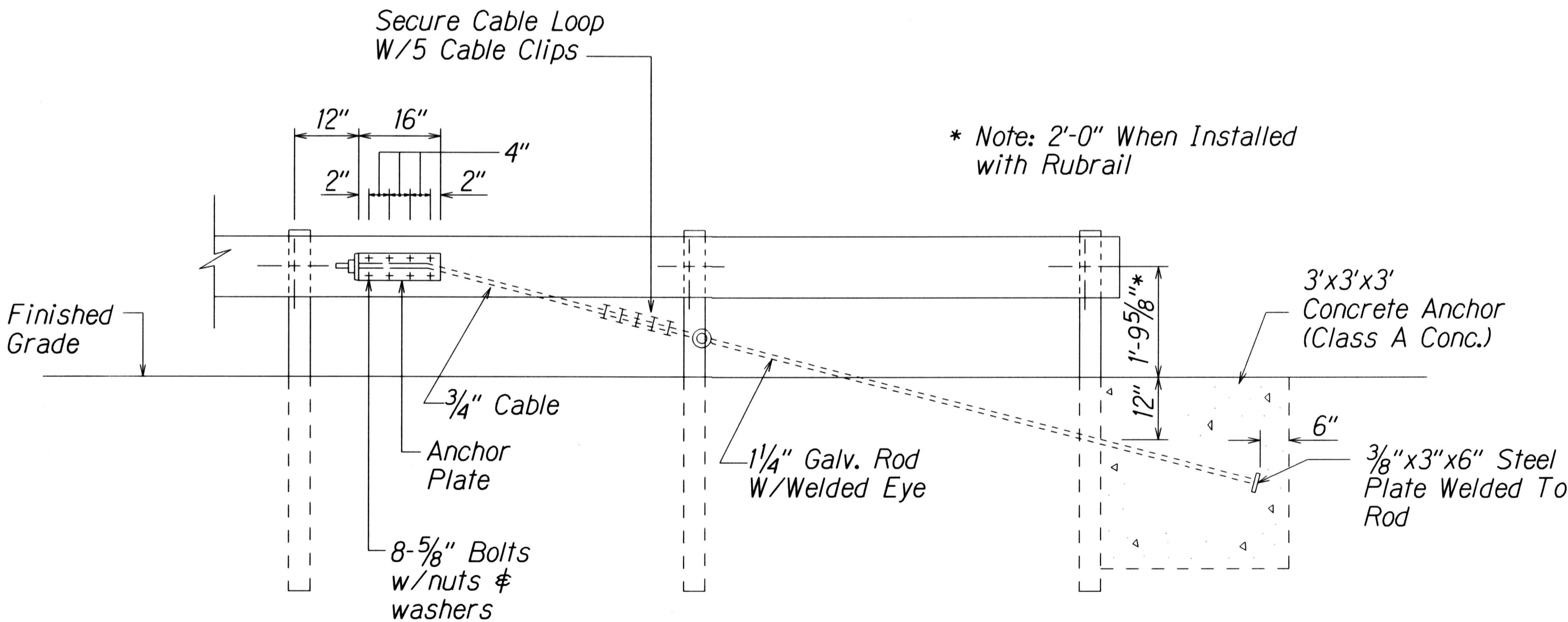

ANCHOR BLOCK DETAIL

- Concrete, G.R.P., excavation, anchor rod and miscellaneous appurtenances necessary to anchor the guardrail ends shall be incidental to metal guardrail.

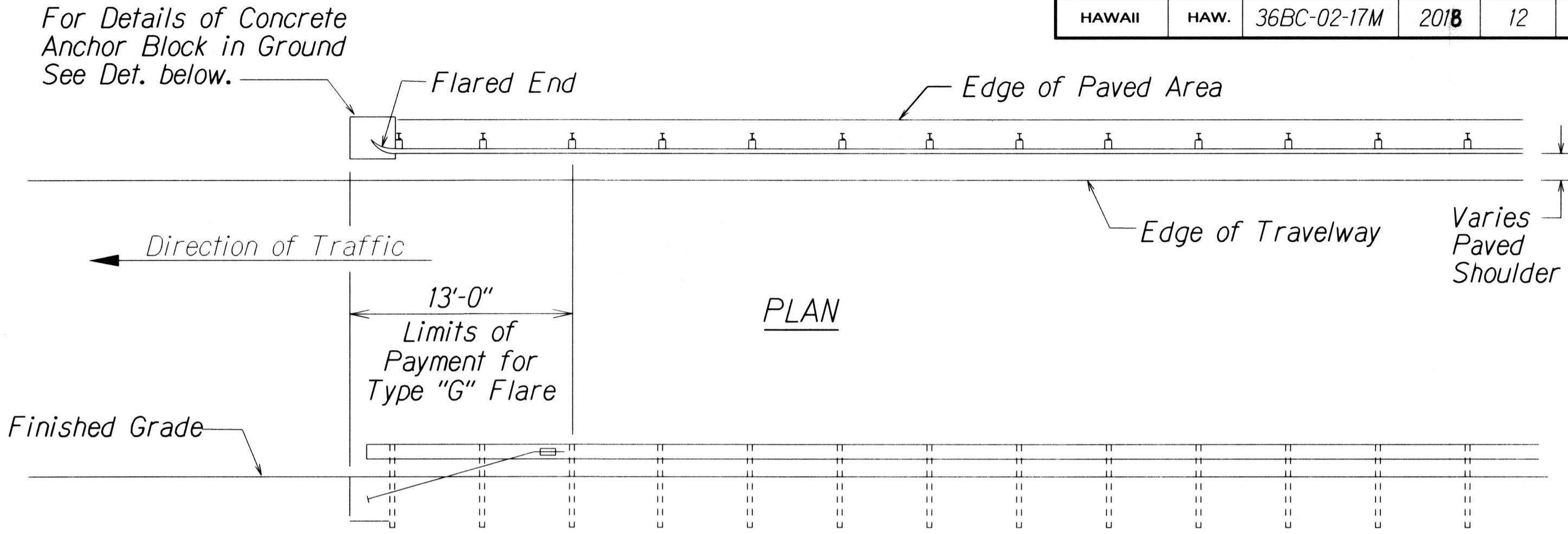

ELEVATION

TYPE "G" FLARE END TERMINAL

NOTE:

Type "G" Modified End Terminal is a site specific end terminal with a taper and radial termini. A site specific detailed drawing is required for all Type "G" Modified End Terminal and must receive Engineer's approval.

The taper (flare rate) of the guardrail shall follow the latest edition of AASHTO'S Roadside Design Guide (currently, Table 5.6 - Suggested Flare Rate for Barrier Design, page 5-21, Jan. 1996 edition).

The radius of the radial termini is an Engineer's judgement based on the site evaluation. The Engineer shall consider safety (minimize the spearing & blunt end situation); degree and potential seriousness of the hazard; bicycle and pedestrian accessibility; maintenance equipment accessibility; Right-of-Way availability; the smallest radii the metal w-beam/thrie-beam railing can be constructed (check with supplier/contractor); posted speed limit; angle of vehicle impact; and aesthetics when designing the Type "G" Modified End Terminal.

During construction, the Contractor shall layout the proposed Type "G" Modified End Terminal and receive approval from the Construction Engineer prior to installation.

ORIGINAL PLAN	DATE
SURVEY PLOTTED BY	
DESIGNED BY	
QUANTITIES BY	
CHECKED BY	
NOTE BOOK	
N.	

r3/13/02 tdl/rub/guardrail/1659radign (standard plan TE-59 11/03/89)

STATE OF HAWAII
DEPARTMENT OF TRANSPORTATION
HIGHWAYS DIVISION

GUARDRAIL DETAILS
HANA HIGHWAY RESURFACING
Hookipa Park to Kaupakalua Road
Project No. 36BC-02-17M

Scale: As Shown
Date: December, 2016

SHEET No. 4 OF 9 SHEETS

FED. ROAD DIST. NO.	STATE	PROJ. NO.	FISCAL YEAR	SHEET NO.	TOTAL SHEETS
HAWAII	HAW.	36BC-02-17M	2018	13	42

General Notes

- A 6:1 or flatter slope is desirable. However, a steeper or flatter existing slope may be used.
- Height of guardrail may be tapered down in elevation to maintain 3'-8" maximum height.
- All posts are 8'-0" in length from where the guardrail flares away from the shoulder back to the post anchor. Posts for the post anchor are 6'-0" long.
- Variable Paved Gutter offsets may be used to fit field conditions.
- The Guardrail Posts shall be located away from the gutter/swale invert.
- All fasteners, posts, blocks and rail elements shall conform to the latest edition and amendments of "A Guide to Standardized Highway Barrier Rail Hardware," a report prepared and approved by the AASHTO-AGCARTBA Joint Cooperative Committee.

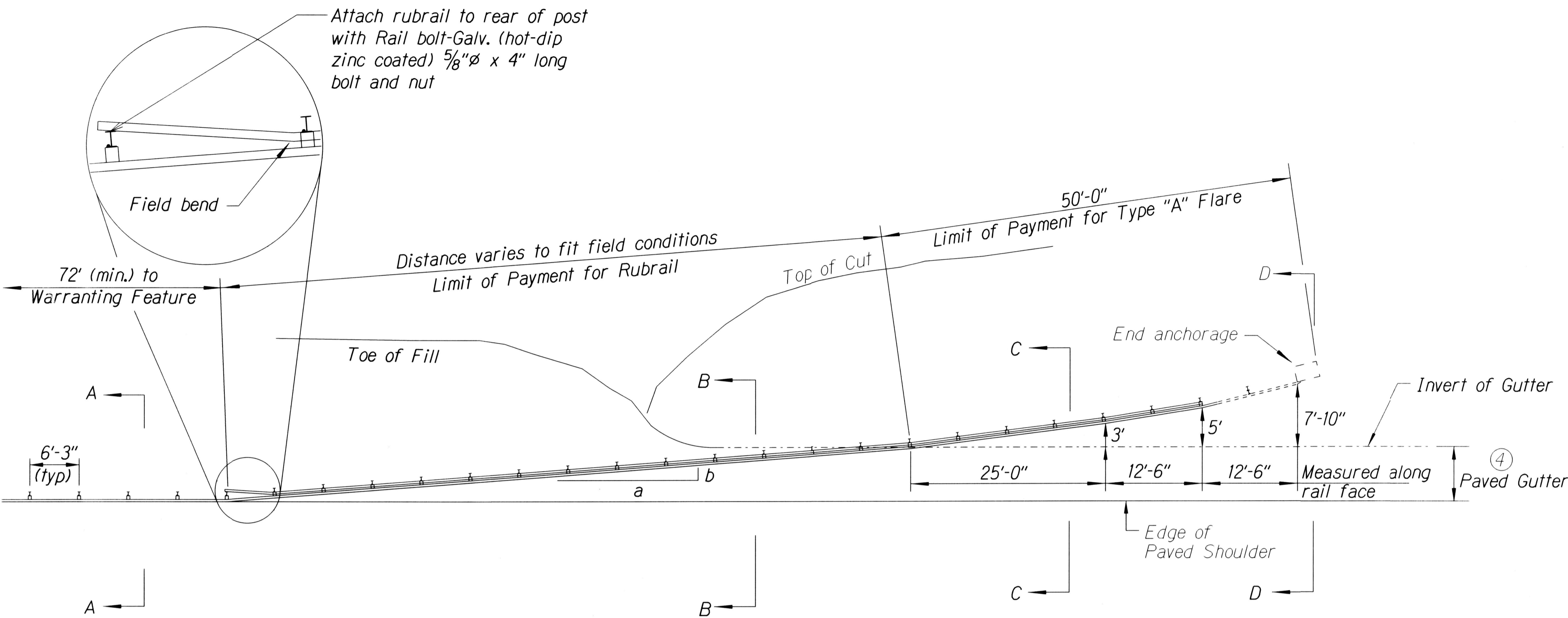

PLAN

Design speed mph	a:b
68	15:1
62	13:1
56	12:1
50	11:1
43	10:1
37	9:1
31	7:1

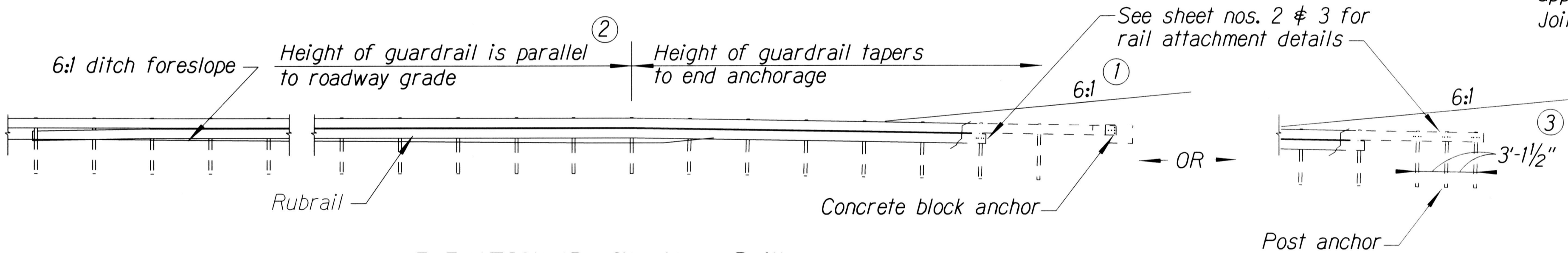

ELEVATION (Profile Along Rail)

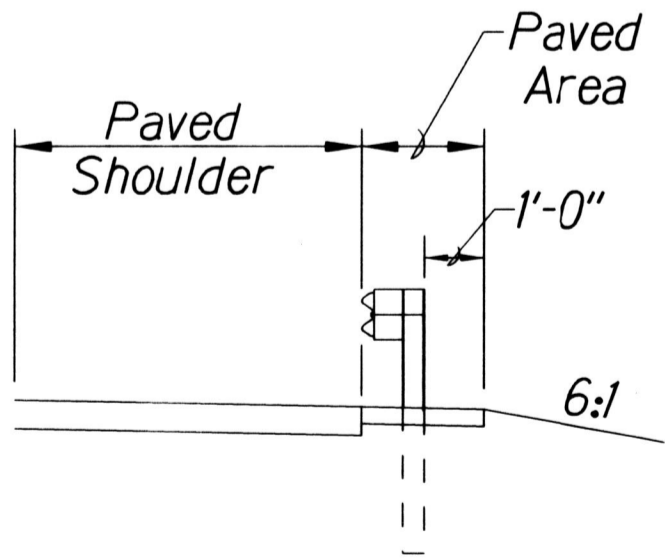

Section A-A

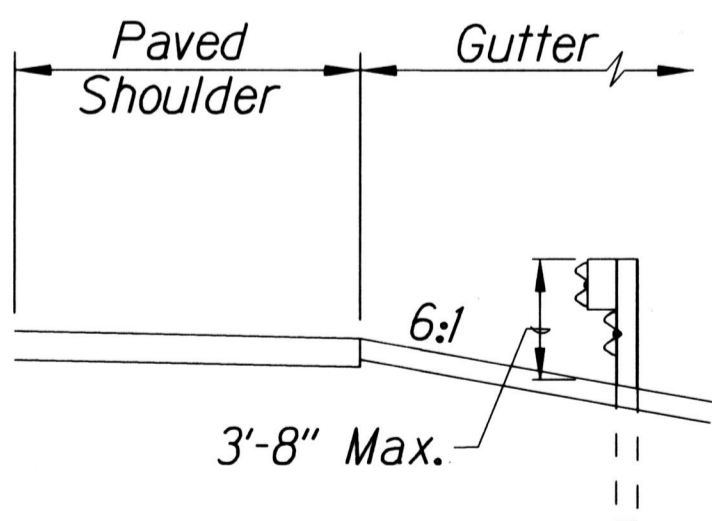

Section B-B
(With Rubrail)

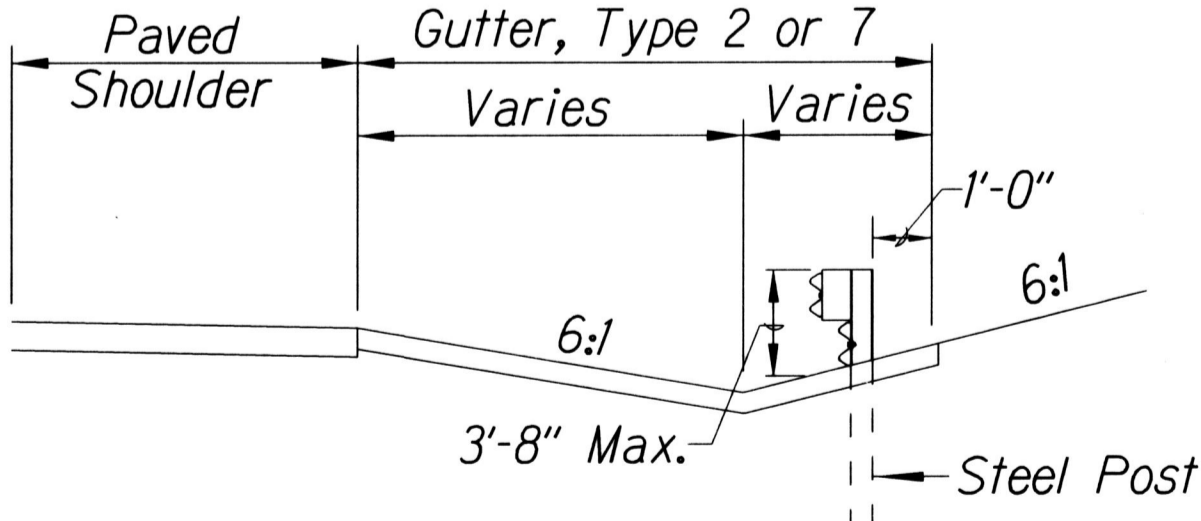

Section C-C
(With Rubrail)

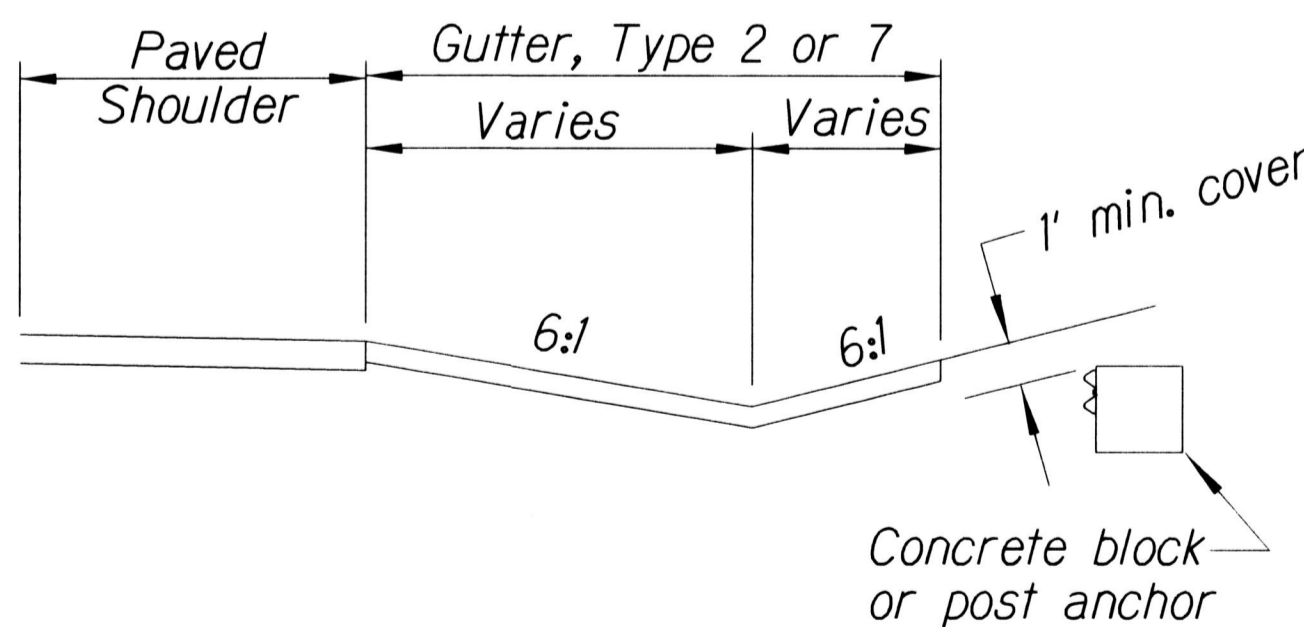

Concrete block
or post anchor

BACKSLOPE ANCHOR TERMINAL (WITH 6:1 PAVED GUTTER AND
TYPE "A" FLARE)

STATE OF HAWAII
DEPARTMENT OF TRANSPORTATION
HIGHWAYS DIVISION

TYPE "A" FLARE

HANA HIGHWAY RESURFACING
Hookipa Park to Kaupakalua Road
Project No. 36BC-02-17M

Scale: NTS
Date: December, 2016

SHEET No. 5 OF 9 SHEETS

DESIGNED BY	DATE
CHECKED BY	
NOTED BY	
QUANTITIES BY	
TRACED BY	
PLANNED BY	
ORIGINAL PLAN	

18-21/01 1d1ubj/guardrail/sgp/veed/12adgn (standard plan TE-59 07/01/86, TE-59 07/02/89 & TE-60 07/01/86)

FED. ROAD DIST. NO.	STATE	PROJ. NO.	FISCAL YEAR	SHEET NO.	TOTAL SHEETS
HAWAII	HAW.	36BC-02-17M	2018	14	42

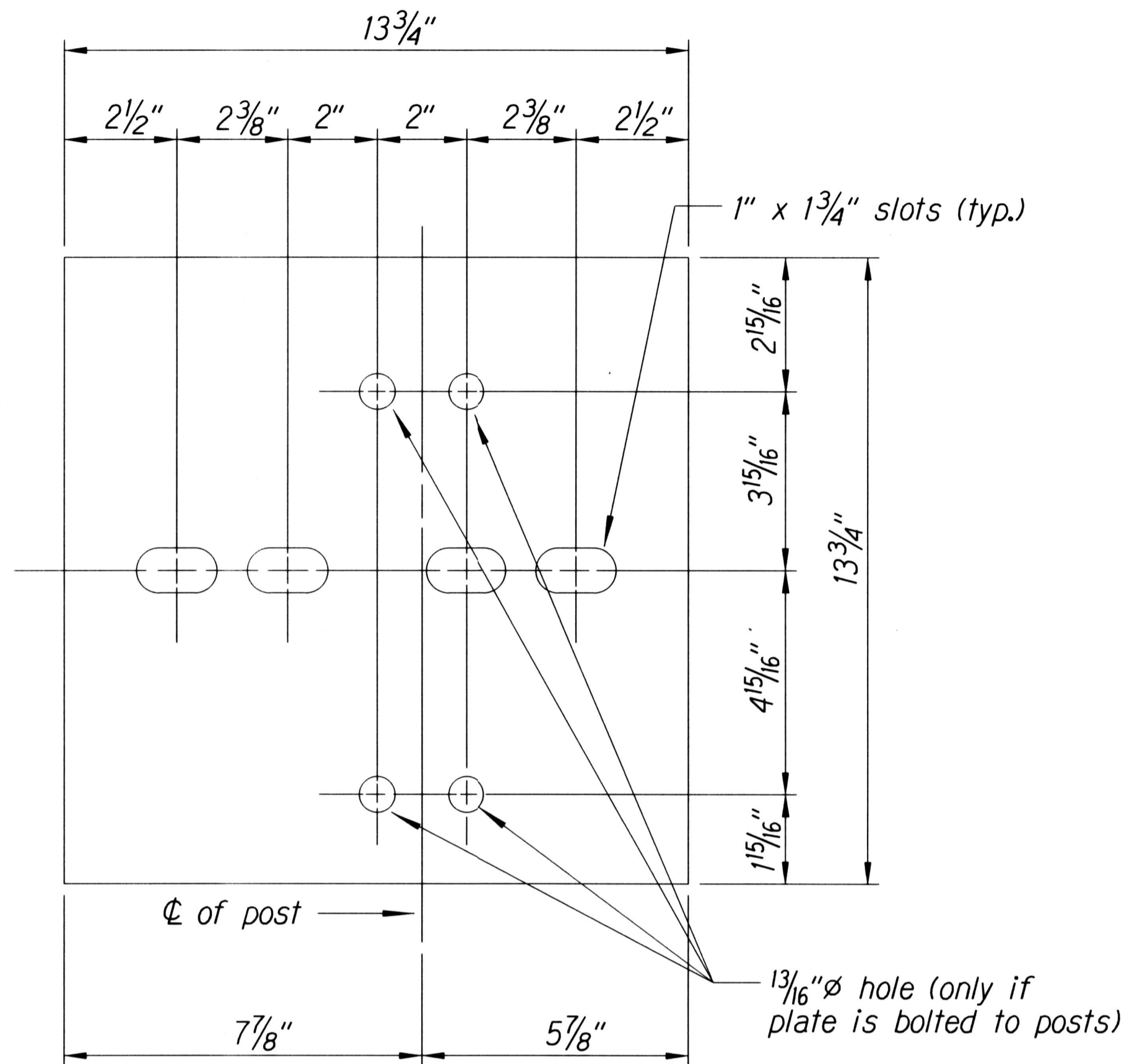

Steel Plate - 1/2"
(Hot-dip Zinc Coated Galvanized
Welded or Bolted to Post)

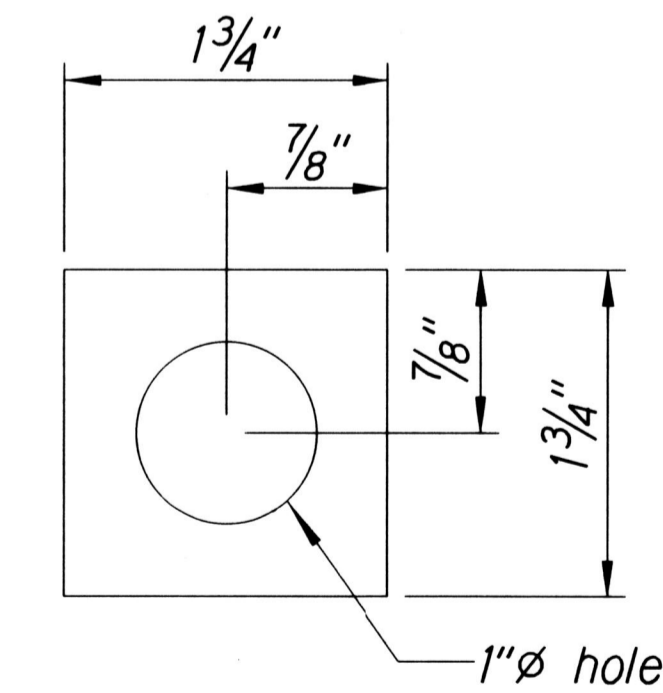

Square Washer
(3/16" Thick - Hot-dip
Zinc Coated Galvanized)

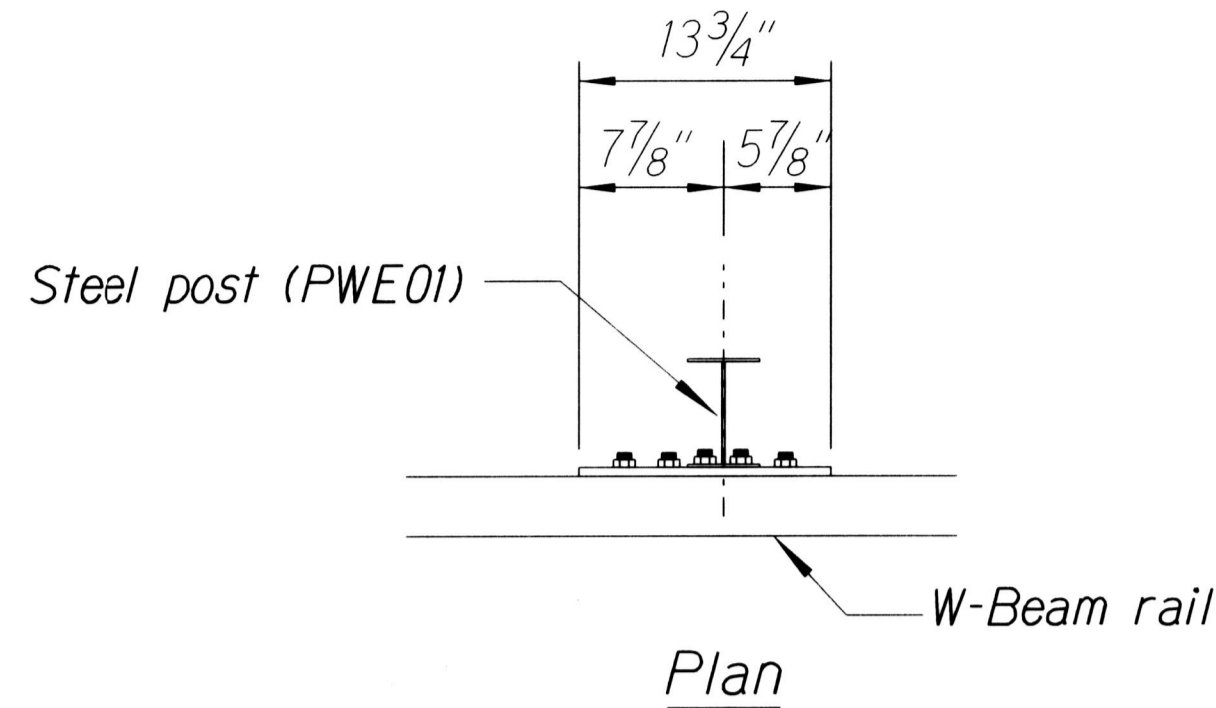

3 - 7/8" ϕ holes to be field drilled in rail and attached to steel plate with 7/8" ϕ hex bolts 1 15/16" long with square washer

1" ϕ holes to be field drilled in rail and through post flange. Attach to steel plate with 7/8" ϕ hex bolts 2" long with square washer

Front View

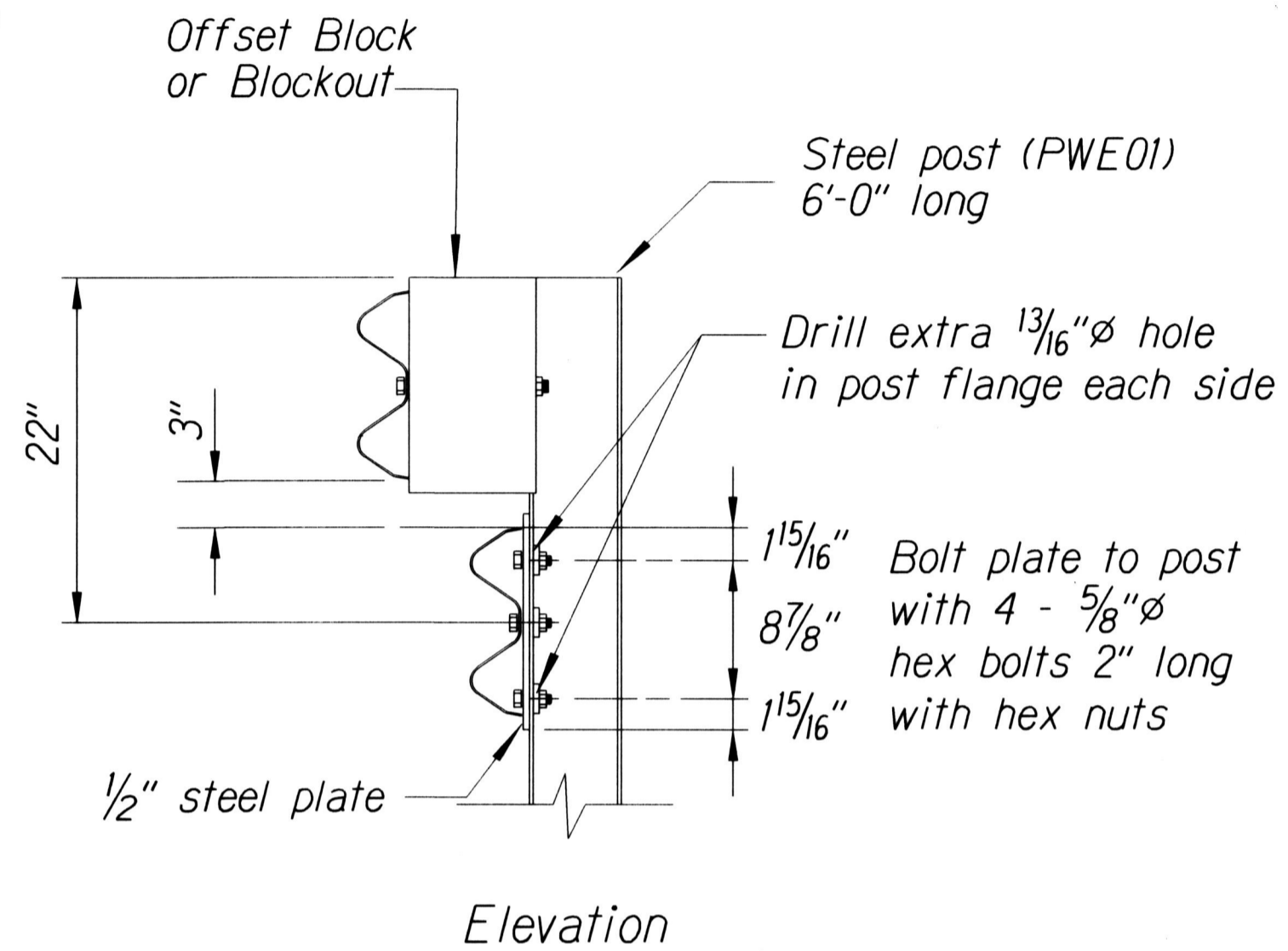

Elevation

RUBRAIL ANCHOR DETAILS

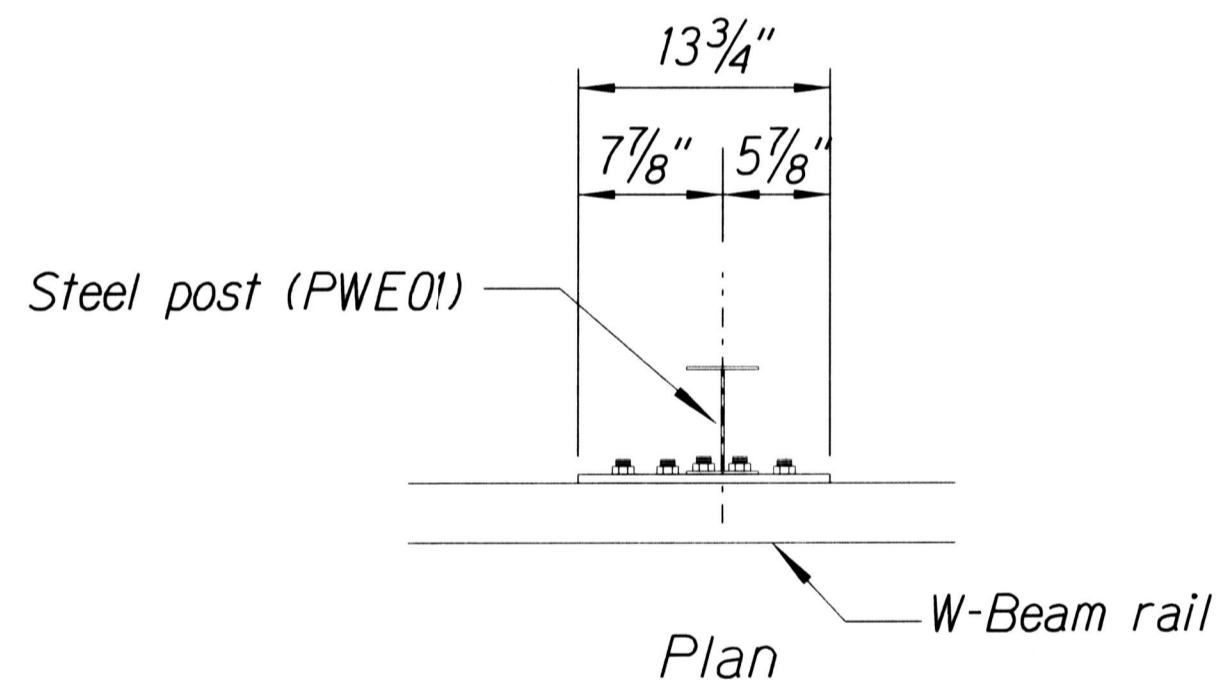

3 - 7/8" ϕ holes to be field drilled in rail and attached to steel plate with 7/8" ϕ hex bolts 1 15/16" long with square washer

1" ϕ holes to be field drilled in rail and through post flange. Attach to steel plate with 7/8" ϕ hex bolts 2" long with square washer

Front View

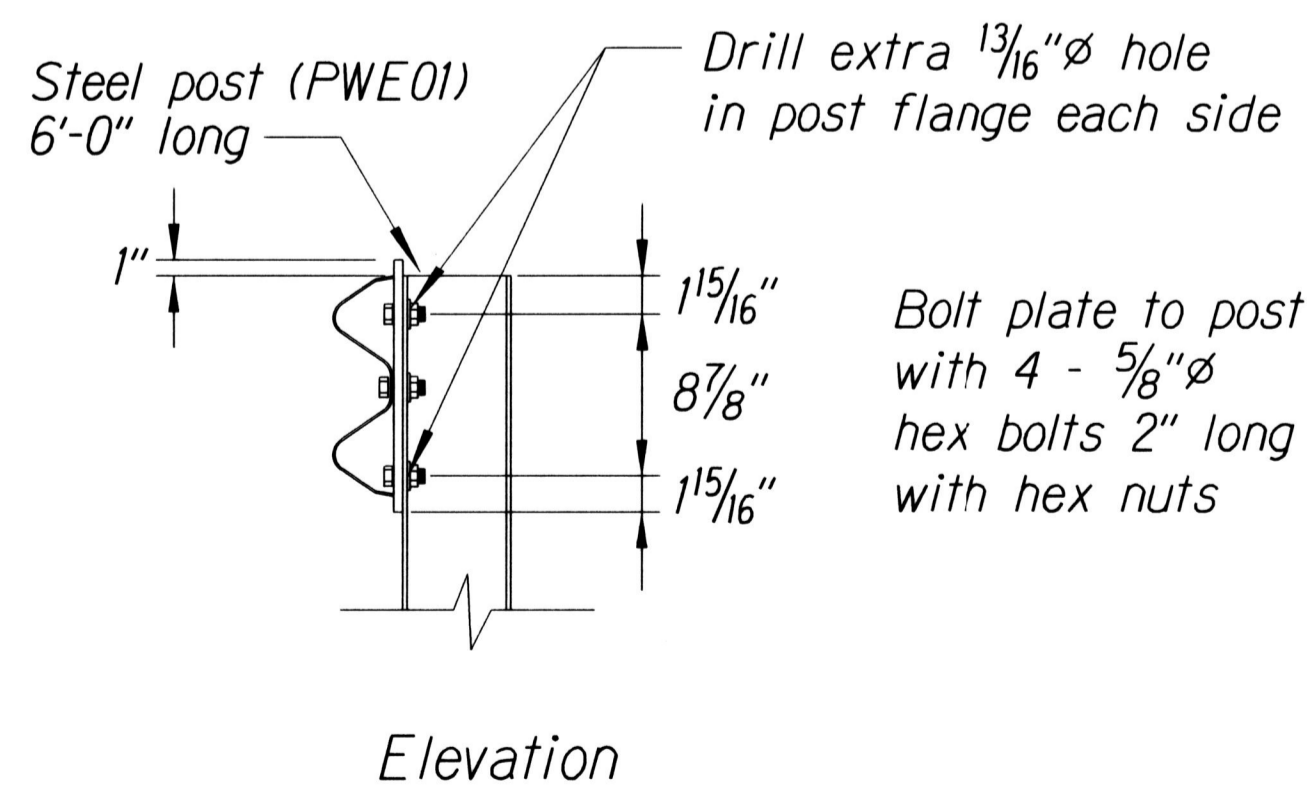

Elevation

POST ANCHOR DETAILS

BACKSLOPE ANCHOR TERMINAL END ANCHORAGE DETAILS (TYPE "A" FLARE)

Note:

All fasteners, posts, blocks and rail elements shall conform to the latest edition and amendments of "A Guide to Standardized Highway Barrier Rail Hardware," a report prepared and approved by the AASHTO-AGCARTBA Joint Cooperative Committee.

STATE OF HAWAII
DEPARTMENT OF TRANSPORTATION
HIGHWAYS DIVISION

TYPE "A" FLARE

HANA HIGHWAY RESURFACING
Hookipa Park to Kaupakalua Road
Project No. 36BC-02-17M

Scale: NTS Date: December, 2016

SHEET No. 6 OF 9 SHEETS

FED. ROAD DIST. NO.	STATE	PROJ. NO.	FISCAL YEAR	SHEET NO.	TOTAL SHEETS
HAWAII	HAW.	36BC-02-17M	2018	15	42

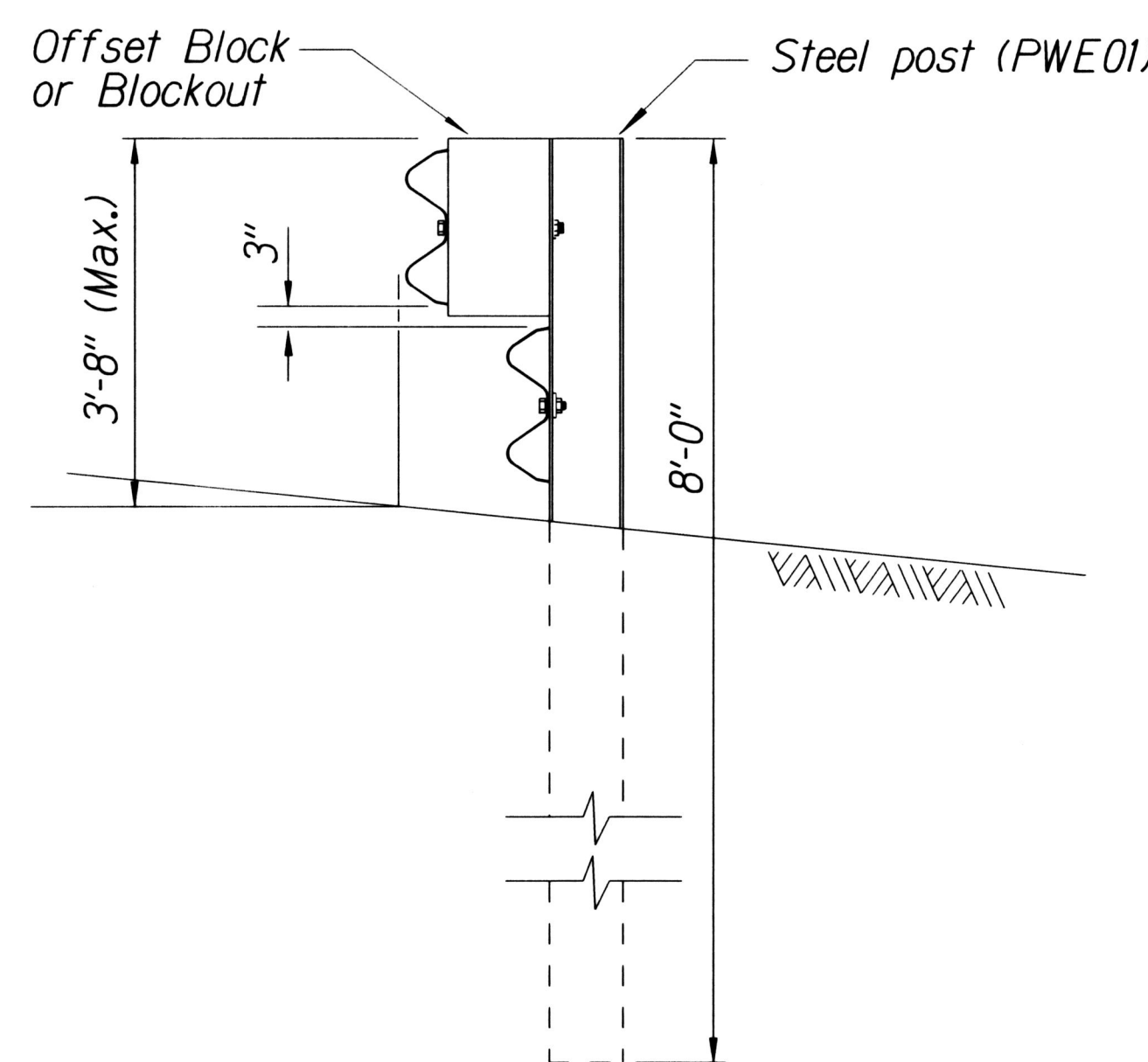
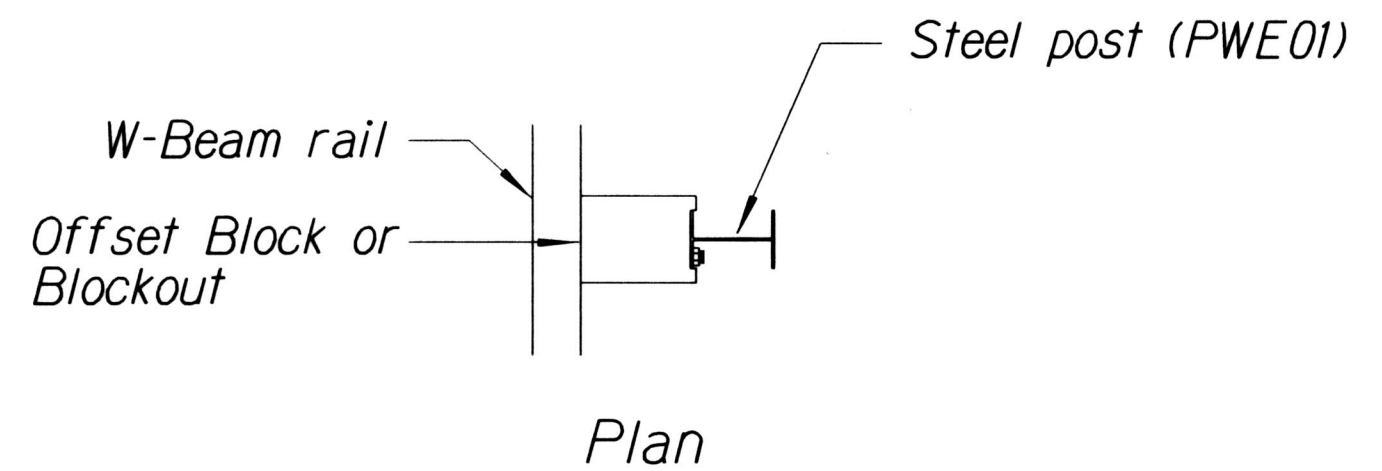

STEEL POST GUARDRAIL
WITH RUBRAIL

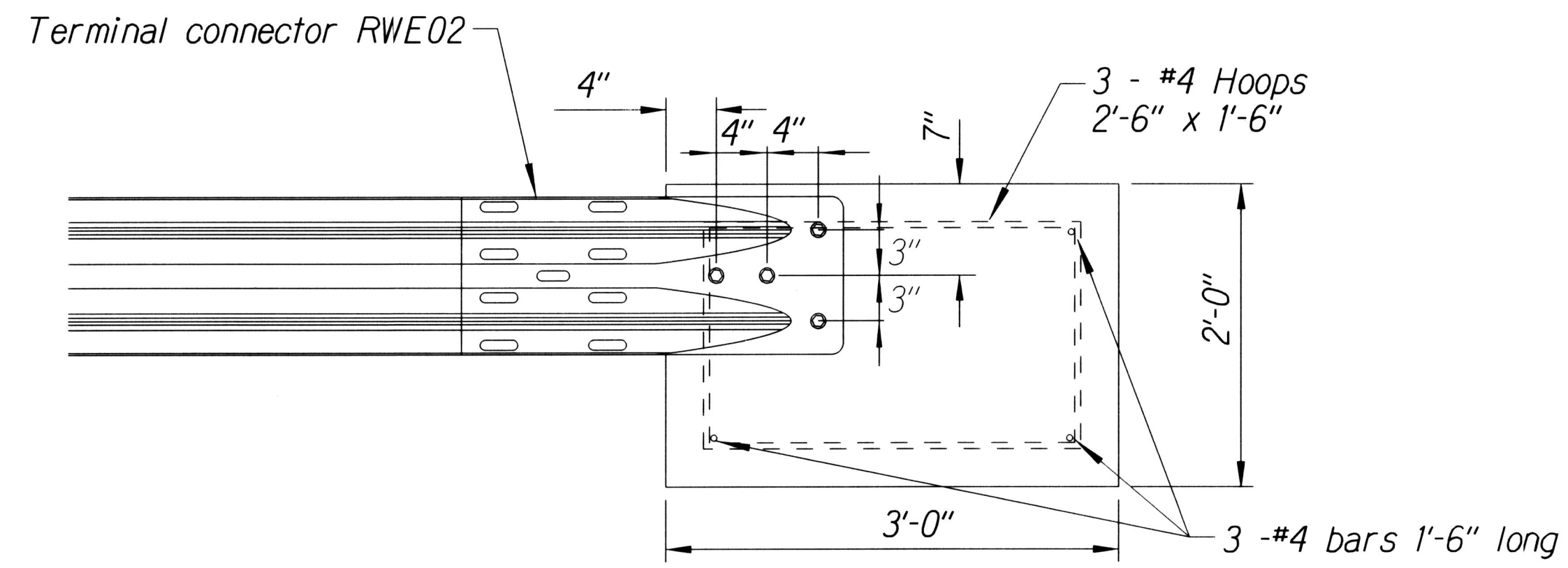
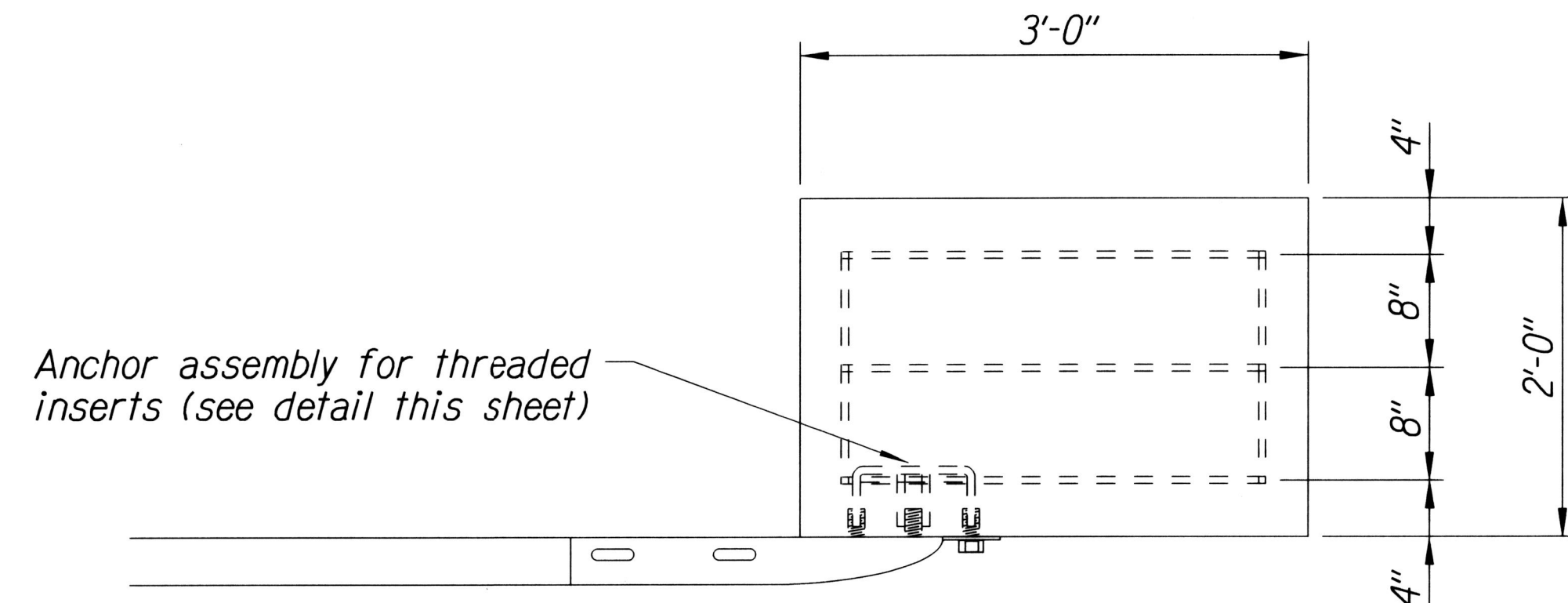
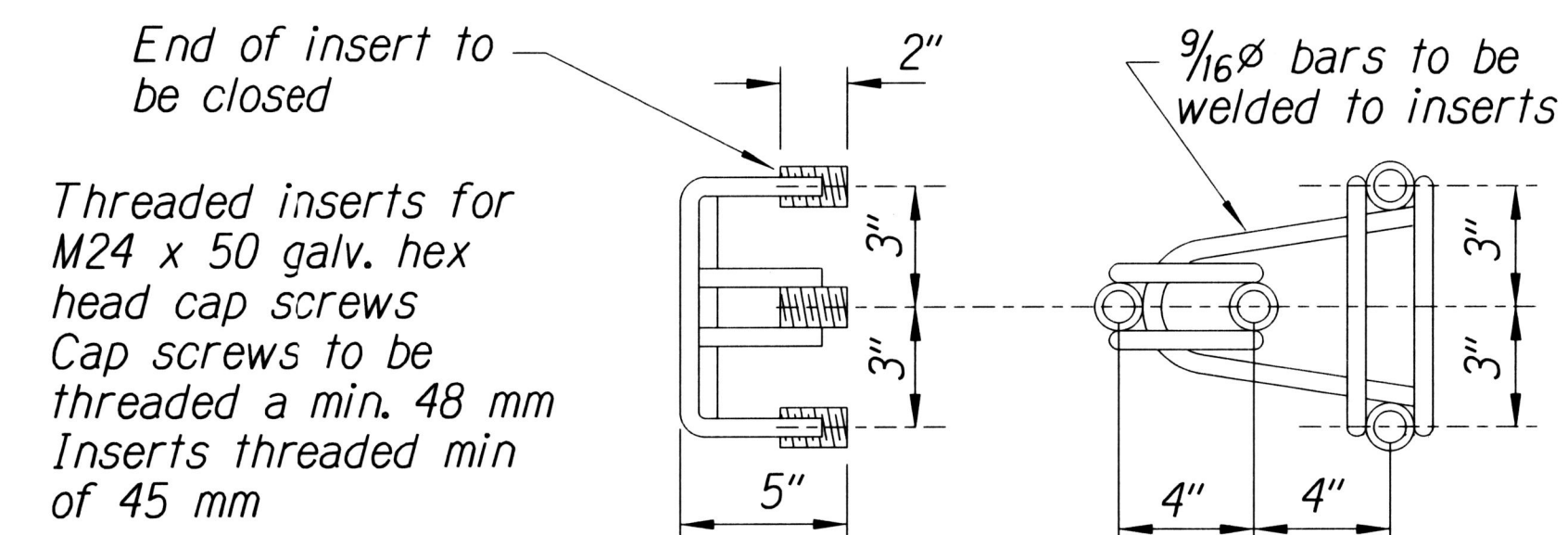

BACKSLOPE ANCHOR TERMINAL END ANCHORAGE DETAILS
TYPE "A" FLARE

Note:
All fasteners, posts, blocks and rail elements shall conform to the latest edition and amendments of "A Guide to Standardized Highway Barrier Rail Hardware," a report prepared and approved by the AASHTO-AGCARTBA Joint Cooperative Committee.

ORIGINAL PLAN	DESIGNED BY	DATE
NOTE BOOK	DESIGNED BY	
QUANTITIES BY	CHECKED BY	
CHECKED BY		

13-01/99 14-01/03 15-01/06 16-01/08 17-01/10 18-01/12 19-01/14 20-01/16 21-01/18 22-01/20 23-01/22 24-01/24 25-01/26 26-01/28 27-01/30 28-01/31 29-01/32 30-01/34 31-01/36 32-01/38 33-01/40 34-01/42 35-01/44 36-01/46 37-01/48 38-01/50 39-01/52 40-01/54 41-01/56 42-01/58 43-01/60 44-01/62 45-01/64 46-01/66 47-01/68 48-01/70 49-01/72 50-01/74 51-01/76 52-01/78 53-01/80 54-01/82 55-01/84 56-01/86 57-01/88 58-01/90 59-01/92 60-01/94 61-01/96 62-01/98 63-01/100 64-01/102 65-01/104 66-01/106 67-01/108 68-01/110 69-01/112 70-01/114 71-01/116 72-01/118 73-01/120 74-01/122 75-01/124 76-01/126 77-01/128 78-01/130 79-01/132 80-01/134 81-01/136 82-01/138 83-01/140 84-01/142 85-01/144 86-01/146 87-01/148 88-01/150 89-01/152 90-01/154 91-01/156 92-01/158 93-01/160 94-01/162 95-01/164 96-01/166 97-01/168 98-01/170 99-01/172 100-01/174 101-01/176 102-01/178 103-01/180 104-01/182 105-01/184 106-01/186 107-01/188 108-01/190 109-01/192 110-01/194 111-01/196 112-01/198 113-01/200 114-01/202 115-01/204 116-01/206 117-01/208 118-01/210 119-01/212 120-01/214 121-01/216 122-01/218 123-01/220 124-01/222 125-01/224 126-01/226 127-01/228 128-01/230 129-01/232 130-01/234 131-01/236 132-01/238 133-01/240 134-01/242 135-01/244 136-01/246 137-01/248 138-01/250 139-01/252 140-01/254 141-01/256 142-01/258 143-01/260 144-01/262 145-01/264 146-01/266 147-01/268 148-01/270 149-01/272 150-01/274 151-01/276 152-01/278 153-01/280 154-01/282 155-01/284 156-01/286 157-01/288 158-01/290 159-01/292 160-01/294 161-01/296 162-01/298 163-01/300 164-01/302 165-01/304 166-01/306 167-01/308 168-01/310 169-01/312 170-01/314 171-01/316 172-01/318 173-01/320 174-01/322 175-01/324 176-01/326 177-01/328 178-01/330 179-01/332 180-01/334 181-01/336 182-01/338 183-01/340 184-01/342 185-01/344 186-01/346 187-01/348 188-01/350 189-01/352 190-01/354 191-01/356 192-01/358 193-01/360 194-01/362 195-01/364 196-01/366 197-01/368 198-01/370 199-01/372 200-01/374 201-01/376 202-01/378 203-01/380 204-01/382 205-01/384 206-01/386 207-01/388 208-01/390 209-01/392 210-01/394 211-01/396 212-01/398 213-01/400 214-01/402 215-01/404 216-01/406 217-01/408 218-01/410 219-01/412 220-01/414 221-01/416 222-01/418 223-01/420 224-01/422 225-01/424 226-01/426 227-01/428 228-01/430 229-01/432 230-01/434 231-01/436 232-01/438 233-01/440 234-01/442 235-01/444 236-01/446 237-01/448 238-01/450 239-01/452 240-01/454 241-01/456 242-01/458 243-01/460 244-01/462 245-01/464 246-01/466 247-01/468 248-01/470 249-01/472 250-01/474 251-01/476 252-01/478 253-01/480 254-01/482 255-01/484 256-01/486 257-01/488 258-01/490 259-01/492 260-01/494 261-01/496 262-01/498 263-01/500 264-01/502 265-01/504 266-01/506 267-01/508 268-01/510 269-01/512 270-01/514 271-01/516 272-01/518 273-01/520 274-01/522 275-01/524 276-01/526 277-01/528 278-01/530 279-01/532 280-01/534 281-01/536 282-01/538 283-01/540 284-01/542 285-01/544 286-01/546 287-01/548 288-01/550 289-01/552 290-01/554 291-01/556 292-01/558 293-01/560 294-01/562 295-01/564 296-01/566 297-01/568 298-01/570 299-01/572 300-01/574 301-01/576 302-01/578 303-01/580 304-01/582 305-01/584 306-01/586 307-01/588 308-01/590 309-01/592 310-01/594 311-01/596 312-01/598 313-01/600 314-01/602 315-01/604 316-01/606 317-01/608 318-01/610 319-01/612 320-01/614 321-01/616 322-01/618 323-01/620 324-01/622 325-01/624 326-01/626 327-01/628 328-01/630 329-01/632 330-01/634 331-01/636 332-01/638 333-01/640 334-01/642 335-01/644 336-01/646 337-01/648 338-01/650 339-01/652 340-01/654 341-01/656 342-01/658 343-01/660 344-01/662 345-01/664 346-01/666 347-01/668 348-01/670 349-01/672 350-01/674 351-01/676 352-01/678 353-01/680 354-01/682 355-01/684 356-01/686 357-01/688 358-01/690 359-01/692 360-01/694 361-01/696 362-01/698 363-01/700 364-01/702 365-01/704 366-01/706 367-01/708 368-01/710 369-01/712 370-01/714 371-01/716 372-01/718 373-01/720 374-01/722 375-01/724 376-01/726 377-01/728 378-01/730 379-01/732 380-01/734 381-01/736 382-01/738 383-01/740 384-01/742 385-01/744 386-01/746 387-01/748 388-01/750 389-01/752 390-01/754 391-01/756 392-01/758 393-01/760 394-01/762 395-01/764 396-01/766 397-01/768 398-01/770 399-01/772 400-01/774 401-01/776 402-01/778 403-01/780 404-01/782 405-01/784 406-01/786 407-01/788 408-01/790 409-01/792 410-01/794 411-01/796 412-01/798 413-01/800 414-01/802 415-01/804 416-01/806 417-01/808 418-01/810 419-01/812 420-01/814 421-01/816 422-01/818 423-01/820 424-01/822 425-01/824 426-01/826 427-01/828 428-01/830 429-01/832 430-01/834 431-01/836 432-01/838 433-01/840 434-01/842 435-01/844 436-01/846 437-01/848 438-01/850 439-01/852 440-01/854 441-01/856 442-01/858 443-01/860 444-01/862 445-01/864 446-01/866 447-01/868 448-01/870 449-01/872 450-01/874 451-01/876 452-01/878 453-01/880 454-01/882 455-01/884 456-01/886 457-01/888 458-01/890 459-01/892 460-01/894 461-01/896 462-01/898 463-01/900 464-01/902 465-01/904 466-01/906 467-01/908 468-01/910 469-01/912 470-01/914 471-01/916 472-01/918 473-01/920 474-01/922 475-01/924 476-01/926 477-01/928 478-01/930 479-01/932 480-01/934 481-01/936 482-01/938 483-01/940 484-01/942 485-01/944 486-01/946 487-01/948 488-01/950 489-01/952 490-01/954 491-01/956 492-01/958 493-01/960 494-01/962 495-01/964 496-01/966 497-01/968 498-01/970 499-01/972 500-01/974 501-01/976 502-01/978 503-01/980 504-01/982 505-01/984 506-01/986 507-01/988 508-01/990 509-01/992 510-01/994 511-01/996 512-01/998 513-01/1000 514-01/1002 515-01/1004 516-01/1006 517-01/1008 518-01/1010 519-01/1012 520-01/1014 521-01/1016 522-01/1018 523-01/1020 524-01/1022 525-01/1024 526-01/1026 527-01/1028 528-01/1030 529-01/1032 530-01/1034 531-01/1036 532-01/1038 533-01/1040 534-01/1042 535-01/1044 536-01/1046 537-01/1048 538-01/1050 539-01/1052 540-01/1054 541-01/1056 542-01/1058 543-01/1060 544-01/1062 545-01/1064 546-01/1066 547-01/1068 548-01/1070 549-01/1072 550-01/1074 551-01/1076 552-01/1078 553-01/1080 554-01/1082 555-01/1084 556-01/1086 557-01/1088 558-01/1090 559-01/1092 560-01/1094 561-01/1096 562-01/1098 563-01/1100 564-01/1102 565-01/1104 566-01/1106 567-01/1108 568-01/1110 569-01/1112 570-01/1114 571-01/1116 572-01/1118 573-01/1120 574-01/1122 575-01/1124 576-01/1126 577-01/1128 578-01/1130 579-01/1132 580-01/1134 581-01/1136 582-01/1138 583-01/1140 584-01/1142 585-01/1144 586-01/1146 587-01/1148 588-01/1150 589-01/1152 590-01/1154 591-01/1156 592-01/1158 593-01/1160 594-01/1162 595-01/1164 596-01/1166 597-01/1168 598-01/1170 599-01/1172 600-01/1174 601-01/1176 602-01/1178 603-01/1180 604-01/1182 605-01/1184 606-01/1186 607-01/1188 608-01/1190 609-01/1192 610-01/1194 611-01/1196 612-01/1198 613-01/1200 614-01/1202 615-01/1204 616-01/1206 617-01/1208 618-01/1210 619-01/1212 620-01/1214 621-01/1216 622-01/1218 623-01/1220 624-01/1222 625-01/1224 626-01/1226 627-01/1228 628-01/1230 629-01/1232 630-01/1234 631-01/1236 632-01/1238 633-01/1240 634-01/1242 635-01/1244 636-01/1246 637-01/1248 638-01/1250 639-01/1252 640-01/1254 641-01/1256 642-01/1258 643-01/1260 644-01/1262 645-01/1264 646-01/1266 647-01/1268 648-01/1270 649-01/1272 650-01/1274 651-01/1276 652-01/1278 653-01/1280 654-01/1282 655-01/1284 656-01/1286 657-01/1288 658-01/1290 659-01/1292 660-01/1294 661-01/1296 662-01/1298 663-01/1300 664-01/1302 665-01/1304 666-01/1306 667-01/1308 668-01/1310 669-01/1312 670-01/1314 671-01/1316 672-01/1318 673-01/1320 674-01/1322 675-01/1324 676-01/1326 677-01/1328 678-01/1330 679-01/1332 680-01/1334 681-01/1336 682-01/1338 683-01/1340 684-01/1342 685-01/1344 686-01/1346 687-01/1348 688-01/1350 689-01/1352 690-01/1354 691-01/1356 692-01/1358 693-01/1360 694-01/1362 695-01/1364 696-01/1366 697-01/1368 698-01/1370 699-01/1372 700-01/1374 701-01/1376 702-01/1378 703-01/1380 704-01/1382 705-01/1384 706-01/1386 707-01/1388 708-01/1390 709-01/1392 710-01/1394 711-01/1396 712-01/1398 713-01/1400 714-01/1402 715-01/1404 716-01/1406 717-01/1408 718-01/1410 719-01/1412 720-01/1414 721-01/1416 722-01/1418 723-01/1420 724-01/1422 725-01/1424 726-01/1426 727-01/1428 728-01/1430 729-01/1432 730-01/1434 731-01/1436 732-01/1438 733-01/1440 734-01/1442 735-01/1444 736-01/1446 737-01/1448 738-01/1450 739-01/1452 740-01/1454 741-01/1456 742-01/1458 743-01/1460 744-01/1462 745-01/1464 746-01/1466 747-01/1468 748-01/1470 749-01/1472 750-01/1474 751-01/1476 752-01/1478 753-01/1480 754-01/1482 755-01/1484 756-01/1486 757-01/1488 758-01/1490 759-01/1492 760-01/1494 761-01/1496 762-01/1498 763-01/1500 764-01/1502 765-01/1504 766-01/1506 767-01/1508 768-01/1510 769-01/1512 770-01/1514 771-01/1516 772-01/1518 773-01/1520 774-01/1522 775-01/1524 776-01/1526 777-01/1528 778-01/1530 779-01/1532 780-01/1534 781-01/1536 782-01/1538 783-01/1540 784-01/1542 785-01/1544 786-01/1546 787-01/1548 788-01/1550 789-01/1552 790-01/1554 791-01/1556 792-01/1558 793-01/1560 794-01/1562 795-01/1564 796-01/1566 797-01/1568 798-01/1570 799-01/1572 800-01/1574 801-01/1576 802-01/1578 803-01/1580 804-01/1582 805-01/1584 806-01/1586 807-01/1588 808-01/1590 809-01/1592 810-01/1594 811-01/1596 812-01/1598 813-01/1600 814-01/1602 815-01/1604 816-01/1606 817-01/1608 818-01/1610 819-01/1612 820-01/1614 821-01/1616 822-01/1618 823-01/1620 824-01/1622 825-01/1624 826-01/1626 827-01/1628 828-01/1630 829-01/1632 830-01/1634 831-01/1636 832-01/1638 833-01/1640 834-01/1642 835-01/1644 836-01/1646 837-01/1648 838-01/1650 839-01/1652 840-01/1654 841-01/1656 842-01/1658 843-01/1660 844-01/1662 845-01/1664 846-01/1666 847-01/1668 848-01/1670 849-01/1672 850-01/1674 851-01/1676 852-01/1678 853-01/1680 854-01/1682 855-01/1684 856-01/1686 857-01/1688 858-01/1690 859-01/1692 860-01/1694 861-01/1696 862-01/1698 863-01/1700 864-01/1702 865-01/1704 866-01/1706 867-01/1708 868-01/1710 869-01/1712 870-01/1714 871-01/1716 872-01/1718 873-01/1720 874-01/1722 875-01/1724 876-01/1726 877-01/1728 878-01/1730 879-01/1732 880-01/1734 881-01/1736 882-01/1738 883-01/1740 884-01/1742 885-01/1744 886-01/1746 887-01/1748 888-01/1750 889-01/1752 890-01/1754 891-01/1756 892-01/1758 893-01/1760 894-01/1762 895-01/1764 896-01/1766 897-01/1768 898-01/1770 899-01/1772 900-01/1774 901-01/1776 902-01/1778 903-01/1780 904-01/1782 905-01/1784 906-01/1786 907-01/1788 908-01/1790 909-01/1792 910-01/1794 911-01/1796 912-01/1798 913-01/1800 914-01/1802 915-01/1804 916-01/1806 917-01/1808 918-01/1810 919-01/1812 920-01/1814 921-01/1816 922-01/1818 923-01/1820 924-01/1822 925-01/1824 926-01/1826 927-01/1828 928-01/1830 929-01/1832 930-01/1834 931-01/1836 932-01/1838 933-01/1840 934-01/1842 935-01/1844 936-01/1846 937-01/1848 938-01/1850 939-01/1852 940-01/1854 941-01/1856 942-01/1858 943-01/1860 944-01/1862 945-01/1864 946-01/1866 947-01/1868 948-01/1870 949-01/1872 950-01/1874 951-01/1876 952-01/1878 953-01/1880 954-01/1882 955-01/1884 956-01/1886 957-01/1888 958-01/1890 959-01/1892 960-01/1894 961-01/1896 962-01/1898 963-01/1900 964-01/1902 965-01/1904 966-01/1906 967-01/1908 968-01/1910 969-01/1912 970-01/1914 971-01/1916 972-01/1918 973-01/1920 974-01/1922 975-01/1924 976-01/1926 977-01/1928 978-01/1930 979-01/1932 980-01/1934 981-01/1936 982-01/1938 983-01/1940 984-01/1942 985-01/1944 986-01/1946 987-01/1948 988-01/1950 989-01/1952 990-01/1954 991-01/1956 992-01/1958 993-01/1960 994-01/1962 995-01/1964 996-01/19

TE-54 11/03/89) (standard plan TE-53 09/01/87 & TE-54 11/03/89)

FED. ROAD DIST. NO.	STATE	PROJ. NO.	FISCAL YEAR	SHEET NO.	TOTAL SHEETS
HAWAII	HAW.	36BC-02-17M	2018	17	42

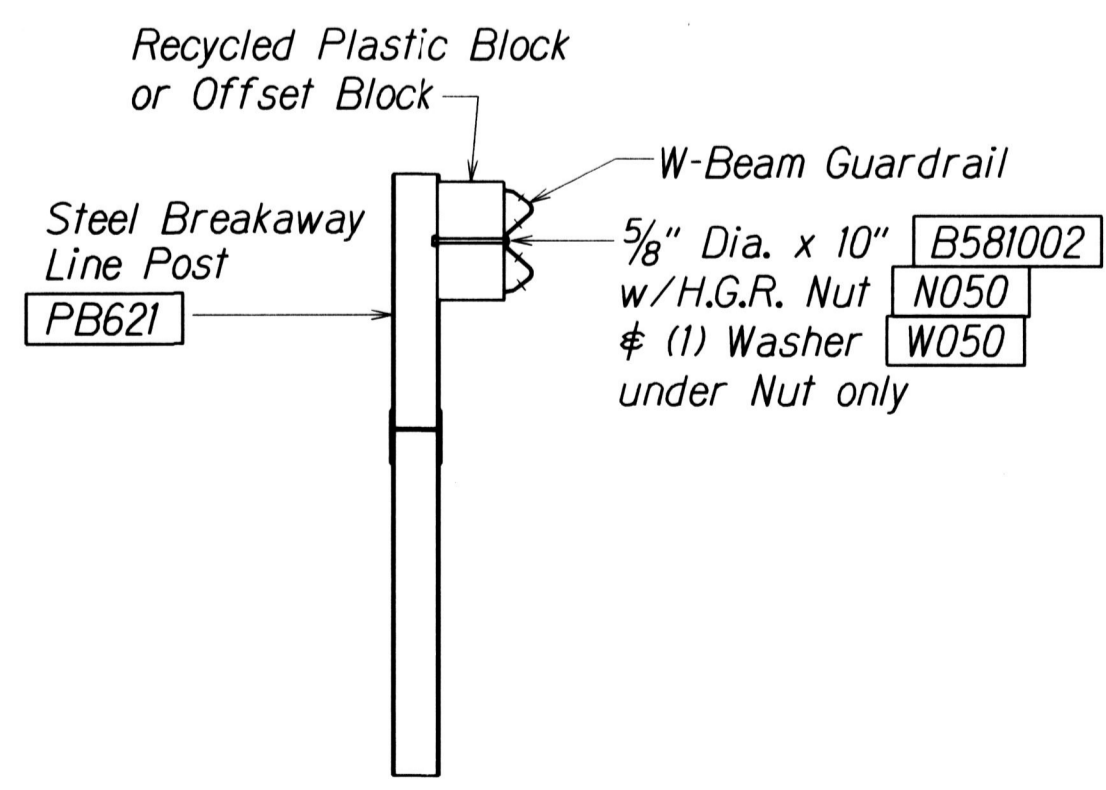
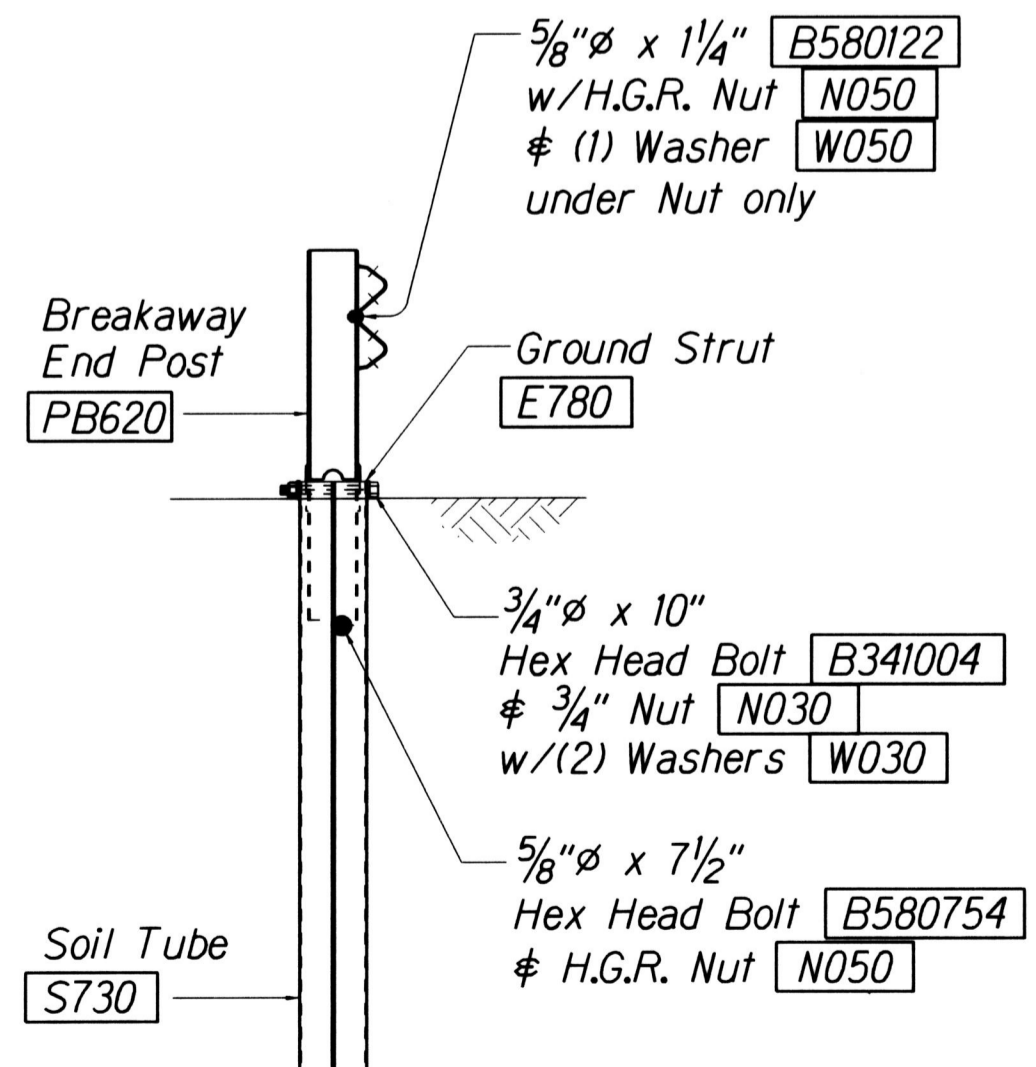
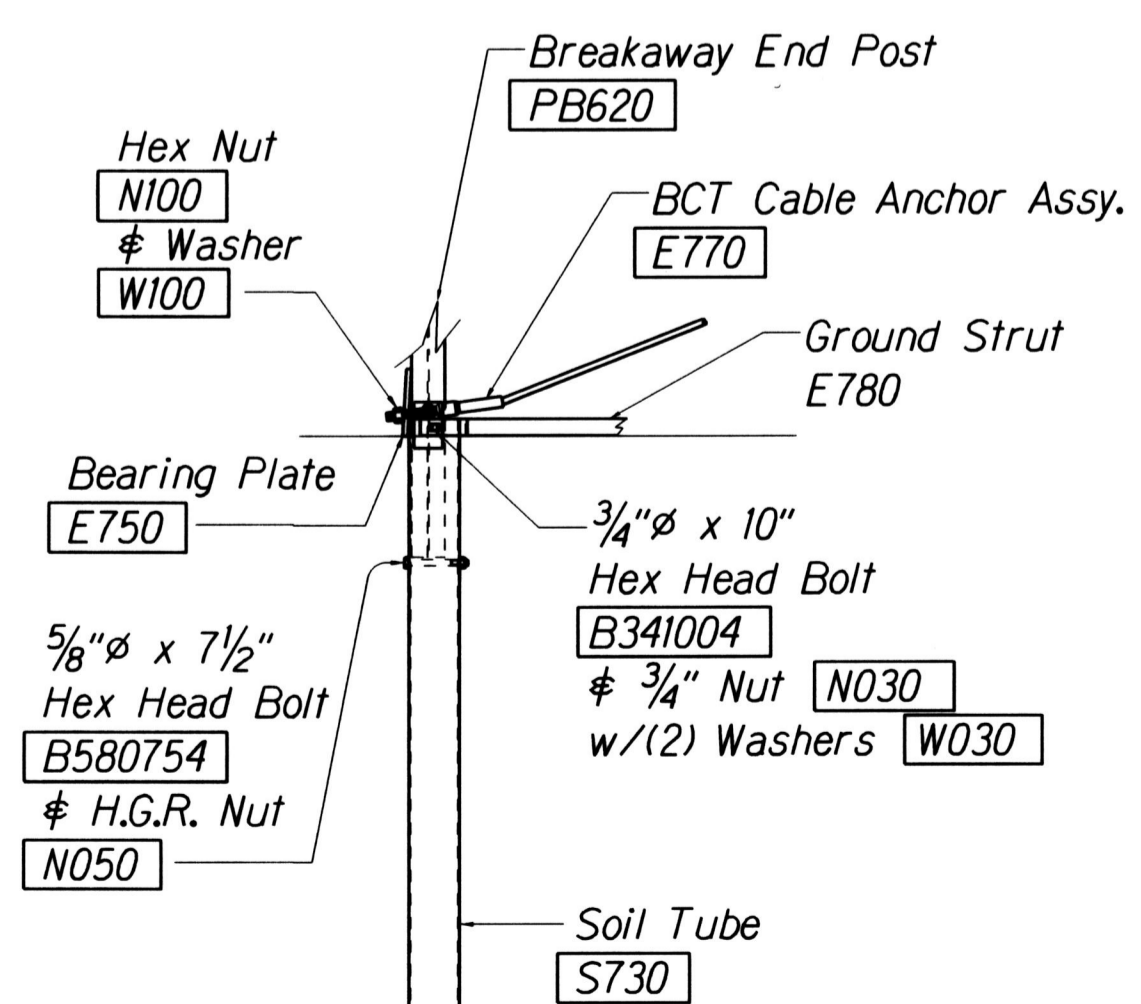
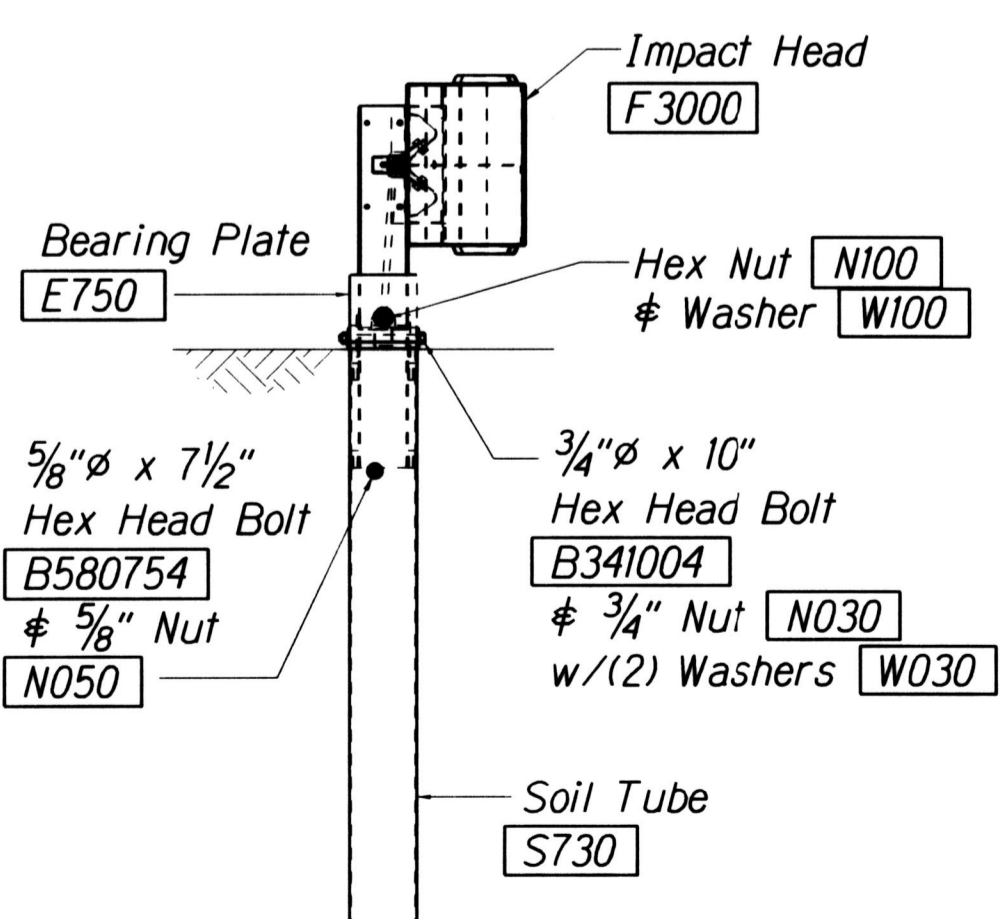
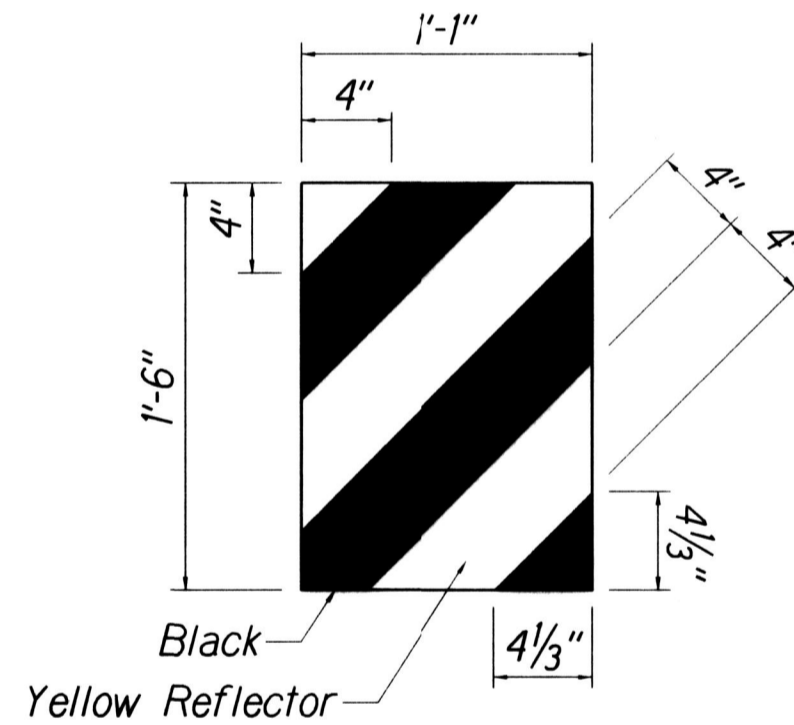
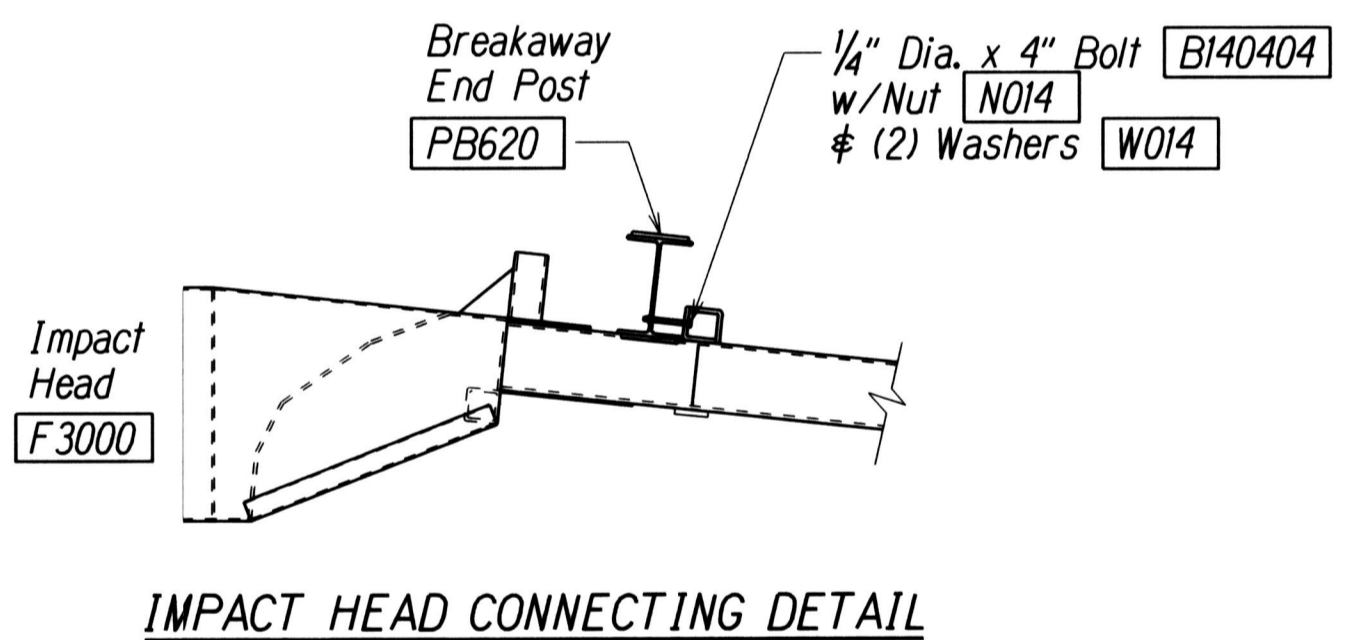
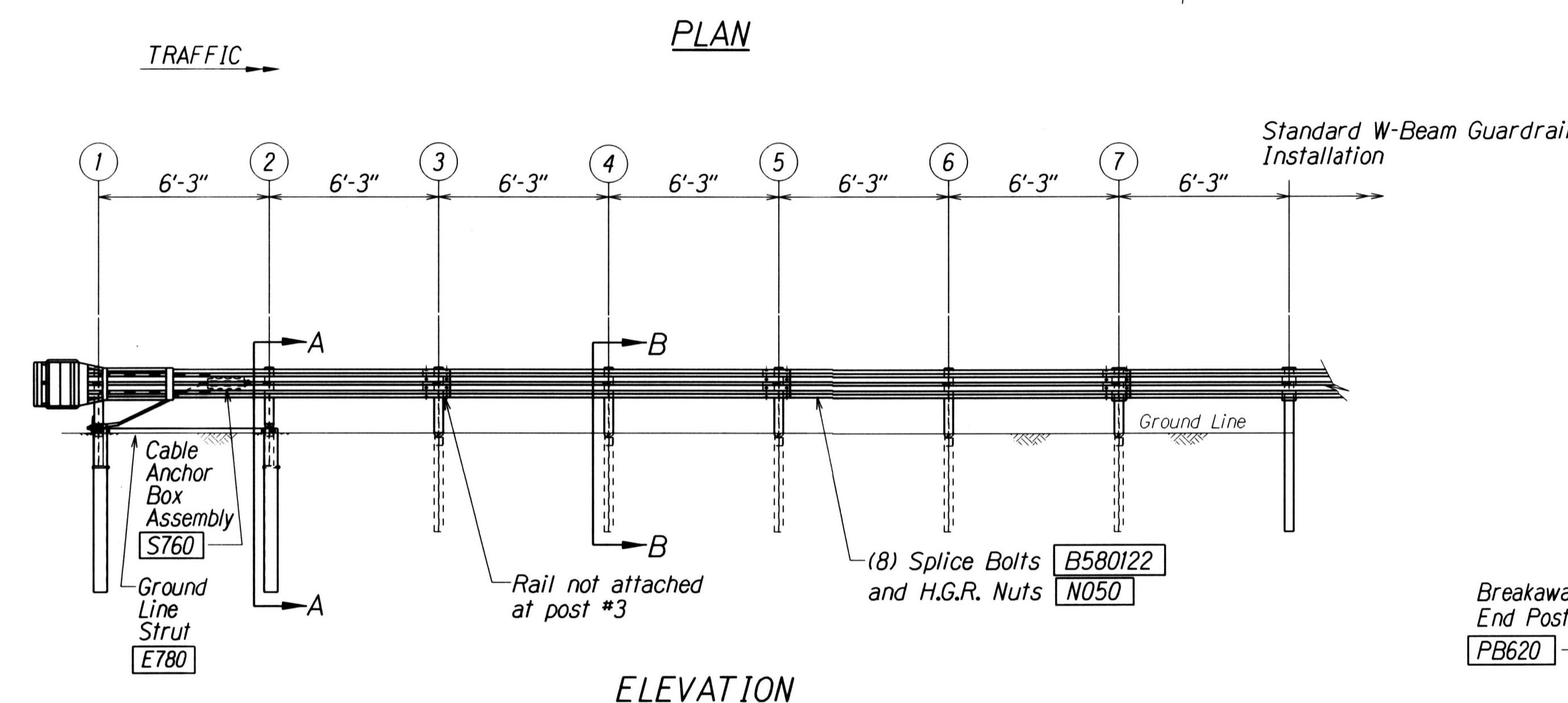
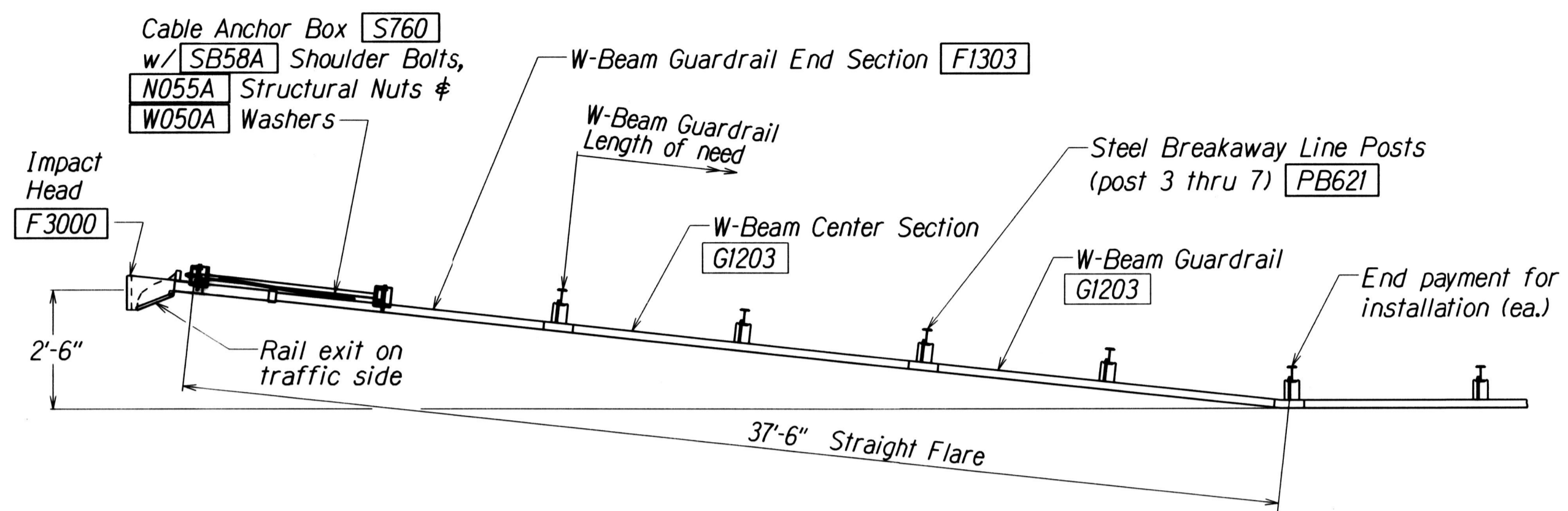

GENERAL NOTES

1. Breakaway steel posts are required with the FLEAT Terminal.
2. All bolts, nuts, cable assemblies, cable anchors and bearing plates shall be galvanized.
3. The soil tubes shall not protrude more than 4" above ground (measured along a 5' cord). Site grading may be necessary to meet this requirement.
4. The soil tubes may be driven with an approved driving head. Soil tubes shall not be driven with the post in the tube. If the tubes are placed in drilled holes, the backfill material must be satisfactorily compacted to prevent settlement.
5. When rock is encountered during excavation, a 12" Dia. post hole, 20" deep may be used if approved by the engineer. Granular material will be placed in the bottom of the hole approx. 2 1/2" deep to provide drainage. The soil tubes will be field cut to length, placed in the hole and backfilled with adequately compacted material excavated from the hole.
6. The breakaway cable assembly must be taut. A locking device, (vice grips or channel lock pliers) should be used to prevent the cable from twisting when tightening nuts.
7. (R) or (L) indicates right or left Impact Head Reflector Marker (IHRM). Providing and installing of IHRM shall be considered incidental to end treatment.
8. The stripes for IHRM shall slope downward at an angle of 45° towards the side of the end treatment that traffic is to pass.

ITEM NO.	QTY.	BILL OF MATERIALS
F3000	1	IMPACT HEAD
F1303	1	W-BEAM GUARDRAIL END SECTION, 12 GA.
G1203	2	W-BEAM GUARDRAIL, 12 GA.
S730	2	*FOUNDATION SOIL TUBE, 6" x 8" x 72"
E750	1	BEARING PLATE
S760	1	CABLE ANCHOR BOX
E770	1	BCT CABLE ANCHOR ASSEMBLY
E780	1	GROUND STRUT
PB620	2	STEEL BREAKAWAY END POST
PB621	5	STEEL BREAKAWAY LINE POST
	5	RECYCLED PLASTIC BLOCKOUT OR OFFSET BLOCK
	1	IMPACT HEAD REFLECTOR MARKER - IHRM(R) OR (L)
HARDWARE		
B580122	25	5/8" Dia. x 1 1/4" SPLICE BOLT, POST #2
B580754	2	5/8" Dia. x 7 1/2" HEX BOLT
B341004	2	3/4" Dia. x 10" HEX BOLT
B581002	5	5/8" Dia. x 10" H.G.R. BOLT (POST 3 THRU 7)
N050	32	5/8" Dia. H.G.R. NUT (SPLICE 24, SOIL TUBES 2, POST 2 THRU 7, 6)
N030	2	3/4" Dia. HEX NUT
W050	6	H.G.R. WASHER
W030	4	3/4" ID WASHER
N100	2	1" ANCHOR CABLE HEX NUT
W100	2	1" ANCHOR CABLE WASHER
B140404	2	1/4" x 4" HEX BOLT
N014	2	1/4" HEX NUT
W014	4	1/4" WASHER
SB58A	8	CABLE ANCHOR BOX SHOULDER BOLT
N055A	8	1/2" A325 STRUCTURAL NUT
W050A	16	1 1/16" OD x 9/16" ID A325 STR. WASHER

Foundation Tube Options For Posts 1 & 2
 *6'-0" Split Foundation Tubes S730
 *6'-0" Solid Foundation Tubes E731
 *5'-0" Foundation Tubes S735 W/Soil Plates SP600
 *4'-6" Foundation Tubes E735 W/Soil Plates SP600

STATE OF HAWAII
DEPARTMENT OF TRANSPORTATION
HIGHWAYS DIVISION

FLEAT-350

FLARED ENERGY ABSORBING TERMINAL

HANA HIGHWAY RESURFACING
Hookipa Park to Kaupakalua Road
Project No. 36BC-02-17M

Not to Scale

Date: January, 2017

SHEET No. 9 OF 9 SHEETS

SURVEY PLOTTED BY	DATE	
DESIGNED BY		
CHECKED BY		
ORIGINAL PLAN		
NOTE BOOK		
QUANTITIES BY		

Standard plan TE-61 r11/03/09 & TE-62 r09/01/07
 1d1rby/guardrail/fleat350.dgn
 18/12/02