

FED. ROAD DIST. NO.	STATE	PROJ. NO.	FISCAL YEAR	SHEET NO.	TOTAL SHEETS
HAWAII	HAW.	36AB-01-17M	2017	30	35

BEGIN PROJECT
Project No. 36AB-01-17M
Sta. 254+00

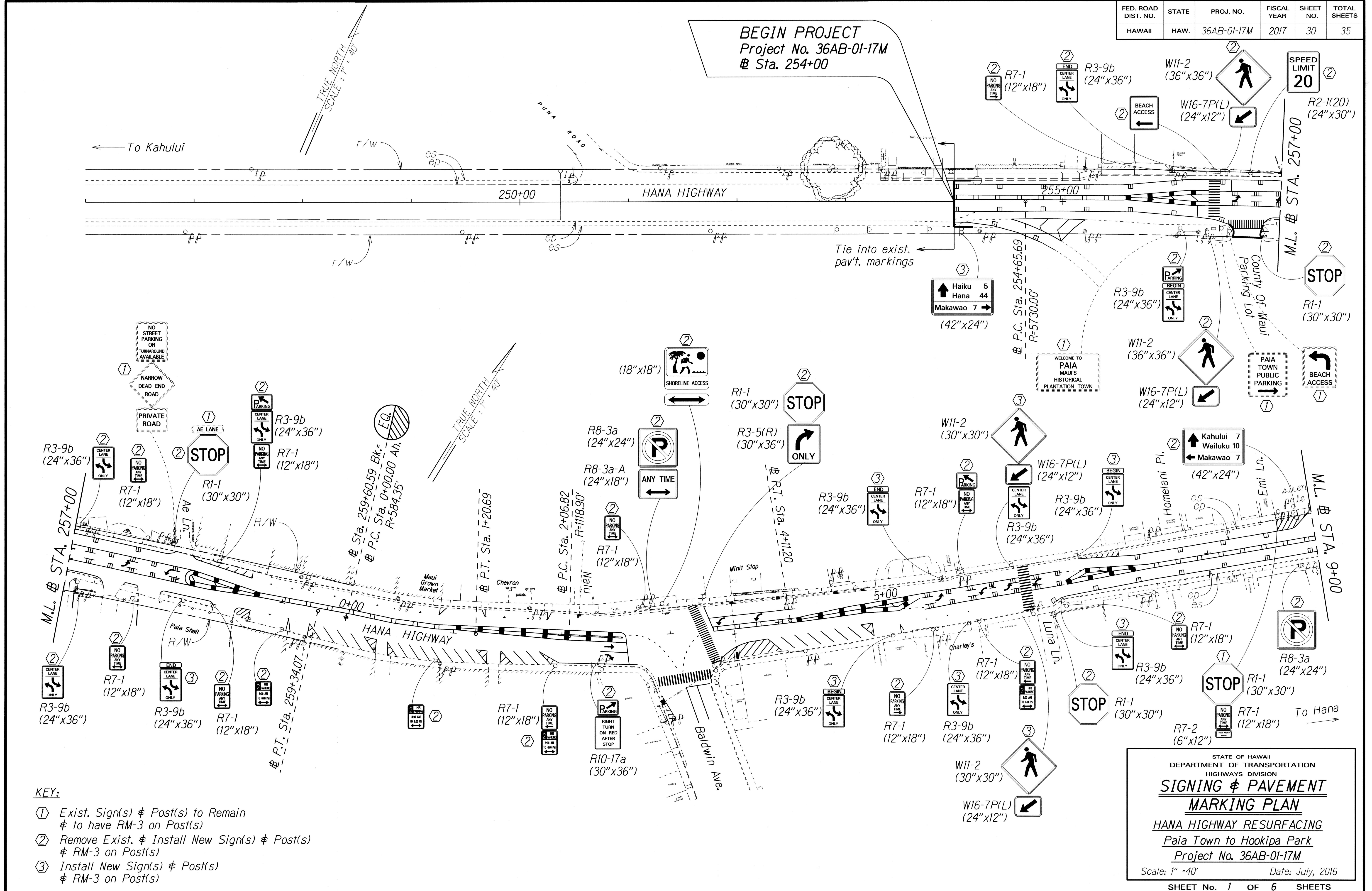

- KEY:**
- ① Exist. Sign(s) & Post(s) to Remain & to have RM-3 on Post(s)
 - ② Remove Exist. & Install New Sign(s) & Post(s) & RM-3 on Post(s)
 - ③ Install New Sign(s) & Post(s) & RM-3 on Post(s)

SURVEY PLOTTED BY	DATE
DRAWN BY	
TRACED BY	
NOTE BOOK	
QUANTITIES BY	
CHECKED BY	

STATE OF HAWAII
DEPARTMENT OF TRANSPORTATION
HIGHWAYS DIVISION

SIGNING & PAVEMENT MARKING PLAN

HANA HIGHWAY RESURFACING
Paia Town to Hookipa Park
Project No. 36AB-01-17M

Scale: 1" = 40' Date: July, 2016

SHEET No. 1 OF 6 SHEETS

FED. ROAD DIST. NO.	STATE	PROJ. NO.	FISCAL YEAR	SHEET NO.	TOTAL SHEETS
HAWAII	HAW.	36AB-01-17M	2017	31	35

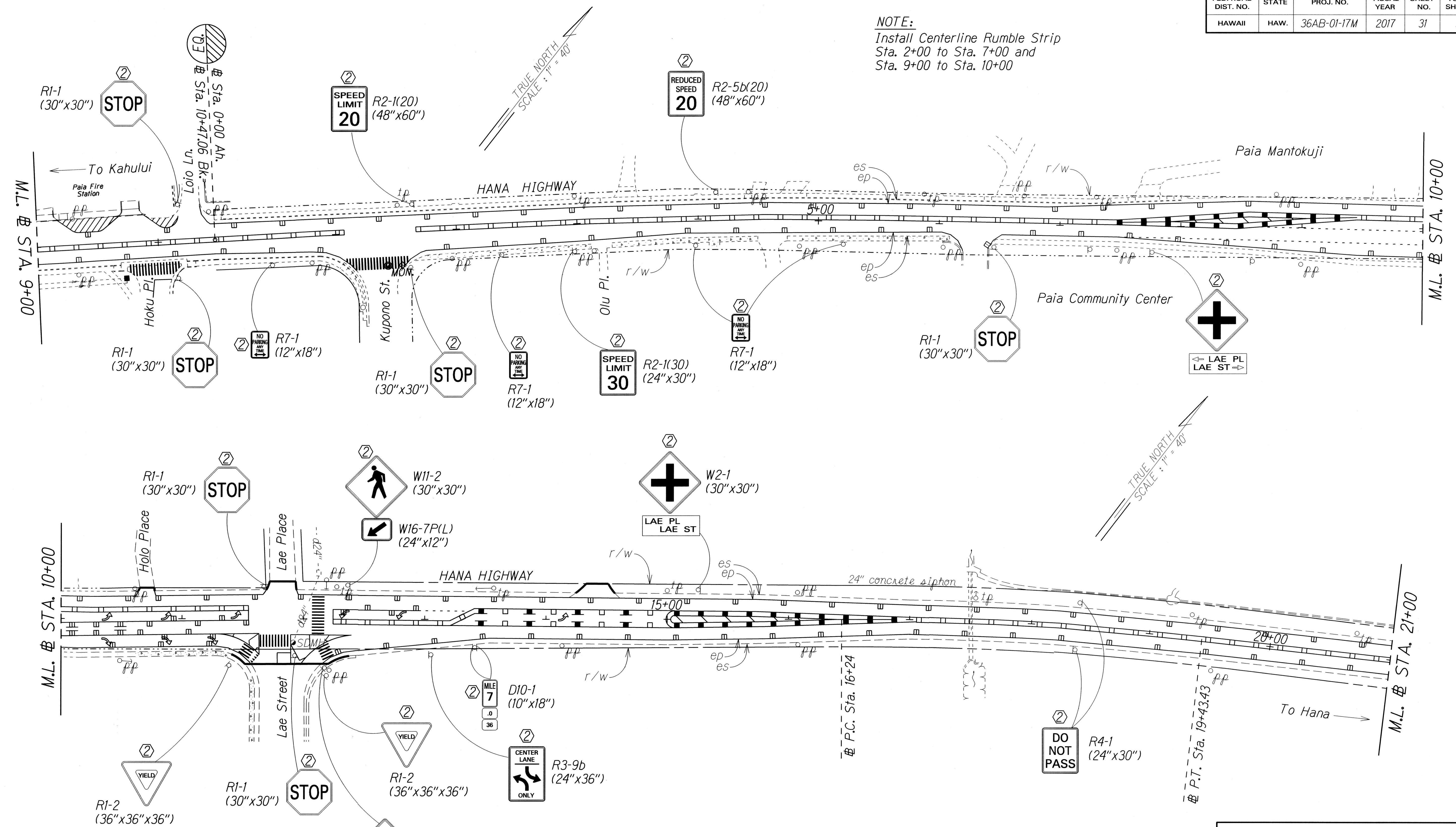

NOTE:
 Install Centerline Rumble Strip
 Sta. 2+00 to Sta. 7+00 and
 Sta. 9+00 to Sta. 10+00

NOTE:
 Install Centerline Rumble Strip
 Sta. 17+00 to Sta. 21+00

- KEY:**
- ① Exist. Sign(s) & Post(s) to Remain
& to have RM-3 on Post(s)
 - ② Remove Exist. & Install New Sign(s) & Post(s)
& RM-3 on Post(s)
 - ③ Install New Sign(s) & Post(s)
& RM-3 on Post(s)

SURVEY PLOTTED BY	DATE
DRAWN BY	
NOTE BOOK DESIGNED BY	
QUANTITIES BY	
CHECKED BY	
ORIGINAL PLAN	
NOTE BOOK	
DATE	
NO.	

STATE OF HAWAII
 DEPARTMENT OF TRANSPORTATION
 HIGHWAYS DIVISION

**SIGNING & PAVEMENT
 MARKING PLAN**

HANA HIGHWAY RESURFACING
 Paia Town to Hookipa Park
 Project No. 36AB-01-17M

Scale: 1" = 40' Date: July, 2016

SHEET No. 2 OF 6 SHEETS

FED. ROAD DIST. NO.	STATE	PROJ. NO.	FISCAL YEAR	SHEET NO.	TOTAL SHEETS
HAWAII	HAW.	36AB-01-17M	2017	32	35

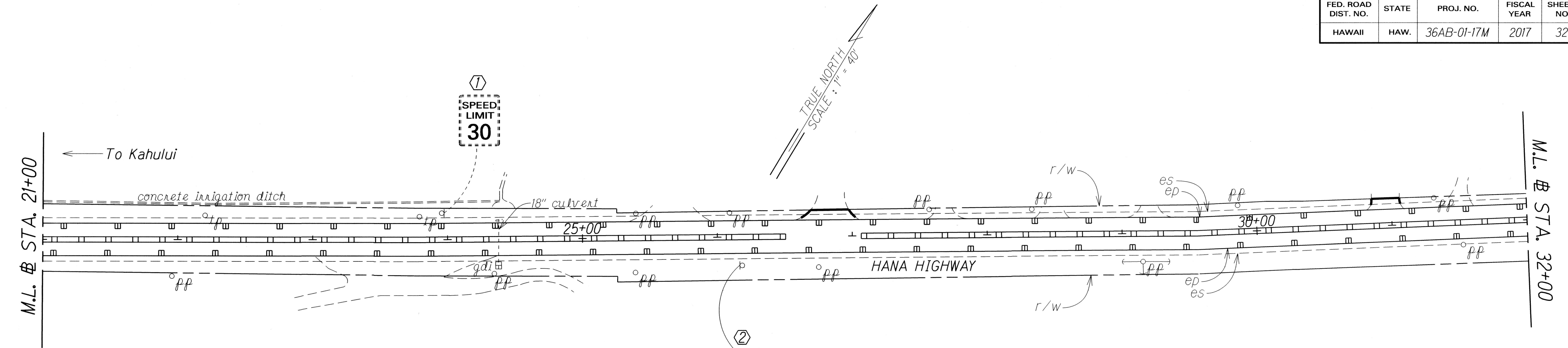

NOTE:
Install Centerline Rumble Strip
Sta. 21+00 to Sta. 43+00

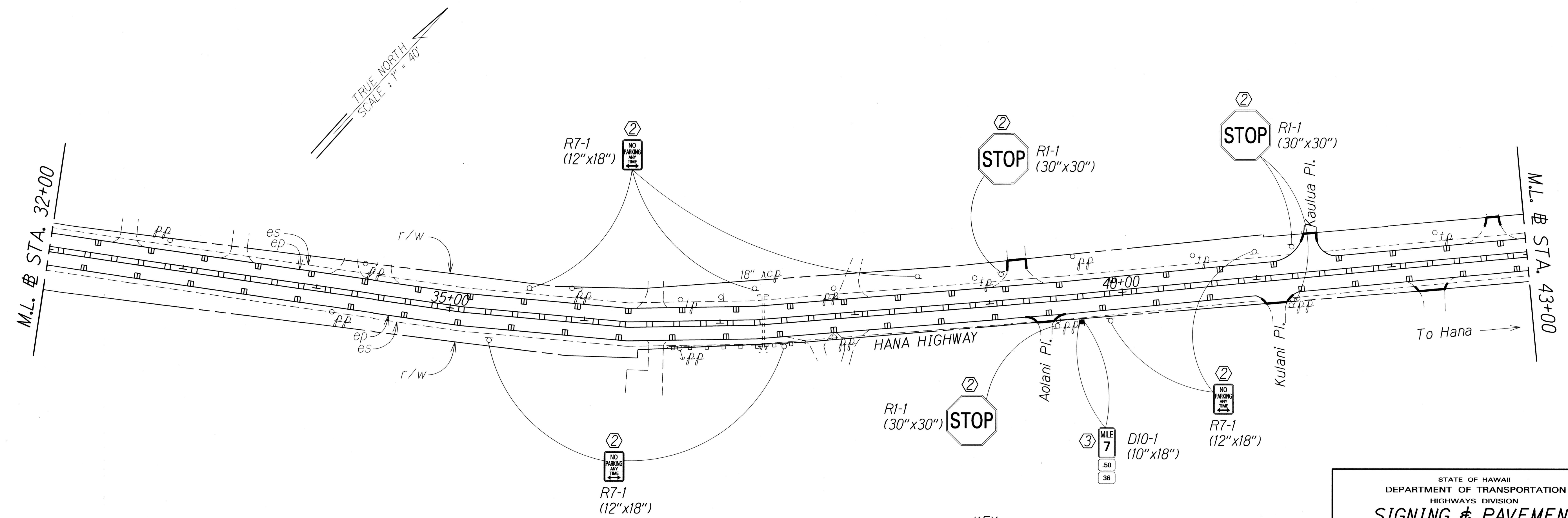

- KEY:**
- ① Exist. Sign(s) & Post(s) to Remain
& to have RM-3 on Post(s)
 - ② Remove Exist. & Install New Sign(s) & Post(s)
& RM-3 on Post(s)
 - ③ Install New Sign(s) & Post(s)
& RM-3 on Post(s)

SURVEY PLOTTED BY	DATE
DRAWN BY	
TRACED BY	
QUANTITIES BY	
CHECKED BY	
ORIGINAL PLAN	
NOTE BOOK	
NO.	

STATE OF HAWAII
DEPARTMENT OF TRANSPORTATION
HIGHWAYS DIVISION

**SIGNING & PAVEMENT
MARKING PLAN**

HANA HIGHWAY RESURFACING
Paia Town to Hookipa Park
Project No. 36AB-01-17M

Scale: 1" = 40' Date: July, 2016

SHEET No. 3 OF 6 SHEETS

FED. ROAD DIST. NO.	STATE	PROJ. NO.	FISCAL YEAR	SHEET NO.	TOTAL SHEETS
HAWAII	HAW.	36AB-01-17M	2017	33	35

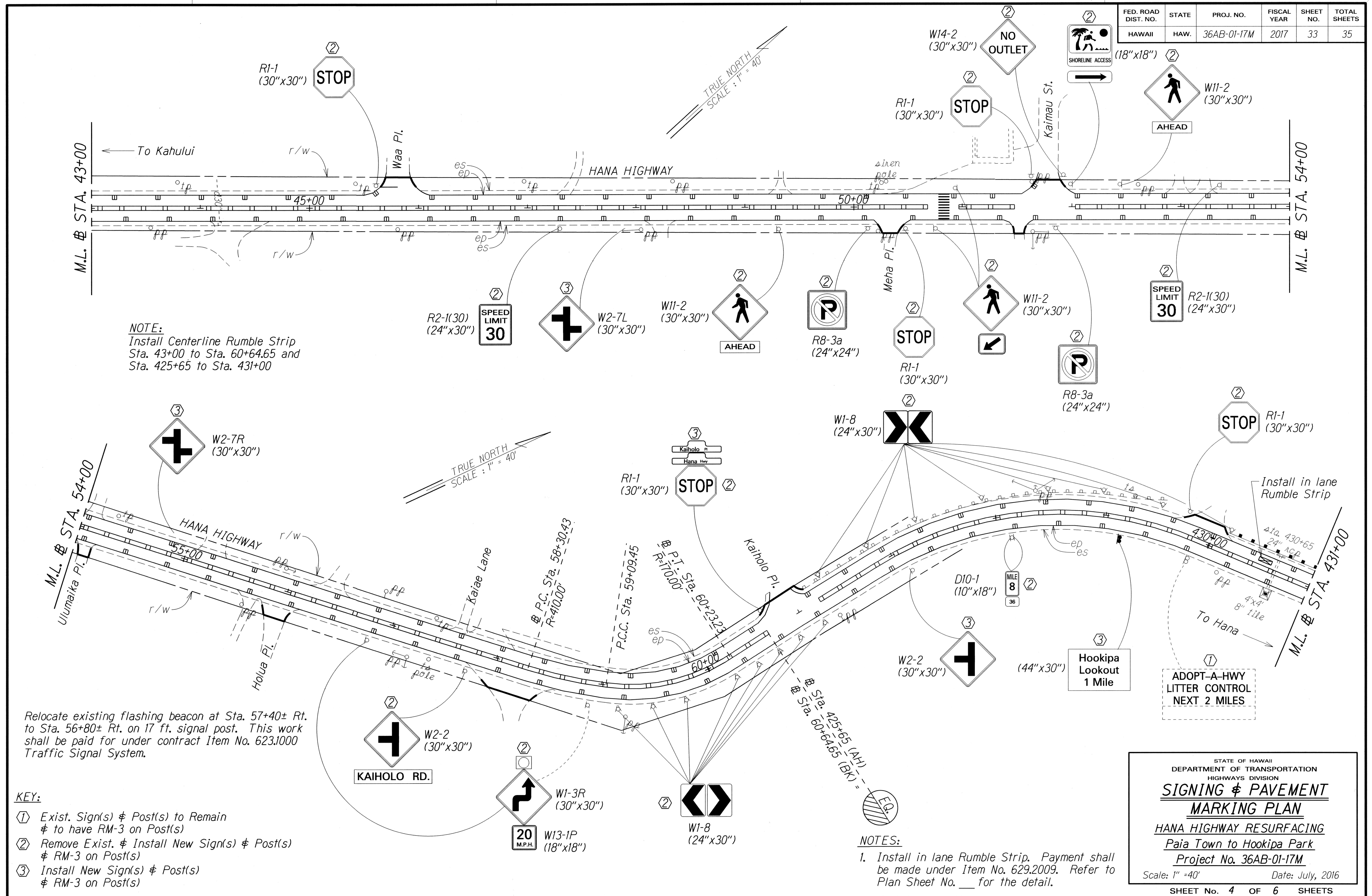

NOTE:
Install Centerline Rumble Strip
Sta. 43+00 to Sta. 60+64.65 and
Sta. 425+65 to Sta. 431+00

Relocate existing flashing beacon at Sta. 57+40± Rt. to Sta. 56+80± Rt. on 17 ft. signal post. This work shall be paid for under contract Item No. 623.1000 Traffic Signal System.

- KEY:**
- ① Exist. Sign(s) & Post(s) to Remain & to have RM-3 on Post(s)
 - ② Remove Exist. & Install New Sign(s) & Post(s) & RM-3 on Post(s)
 - ③ Install New Sign(s) & Post(s) & RM-3 on Post(s)

- NOTES:**
1. Install in lane Rumble Strip. Payment shall be made under Item No. 629.2009. Refer to Plan Sheet No. ___ for the detail.

SURVEY PLOTTED BY	DATE
DRAWN BY	
DESIGNED BY	
CHECKED BY	
ORIGINAL PLAN	
NOTE BOOK	
DATE	
NO.	

STATE OF HAWAII
DEPARTMENT OF TRANSPORTATION
HIGHWAYS DIVISION

**SIGNING & PAVEMENT
MARKING PLAN**

HANA HIGHWAY RESURFACING
Paia Town to Hookipa Park
Project No. 36AB-01-17M

Scale: 1" = 40' Date: July, 2016

SHEET No. 4 OF 6 SHEETS

FED. ROAD DIST. NO.	STATE	PROJ. NO.	FISCAL YEAR	SHEET NO.	TOTAL SHEETS
HAWAII	HAW.	36AB-01-17M	2017	34	35

Relocate existing flashing beacon at Sta. 428+35± Lt. to Sta. 431+50± Lt. on 17 ft. signal post. This work shall be paid for under contract Item No. 623.1000 Traffic Signal System.

NOTES:

1. Install in lane Rumble Strip. Payment shall be made under Item No. 629.2009. Refer to Plan Sheet No. 23 for the detail.

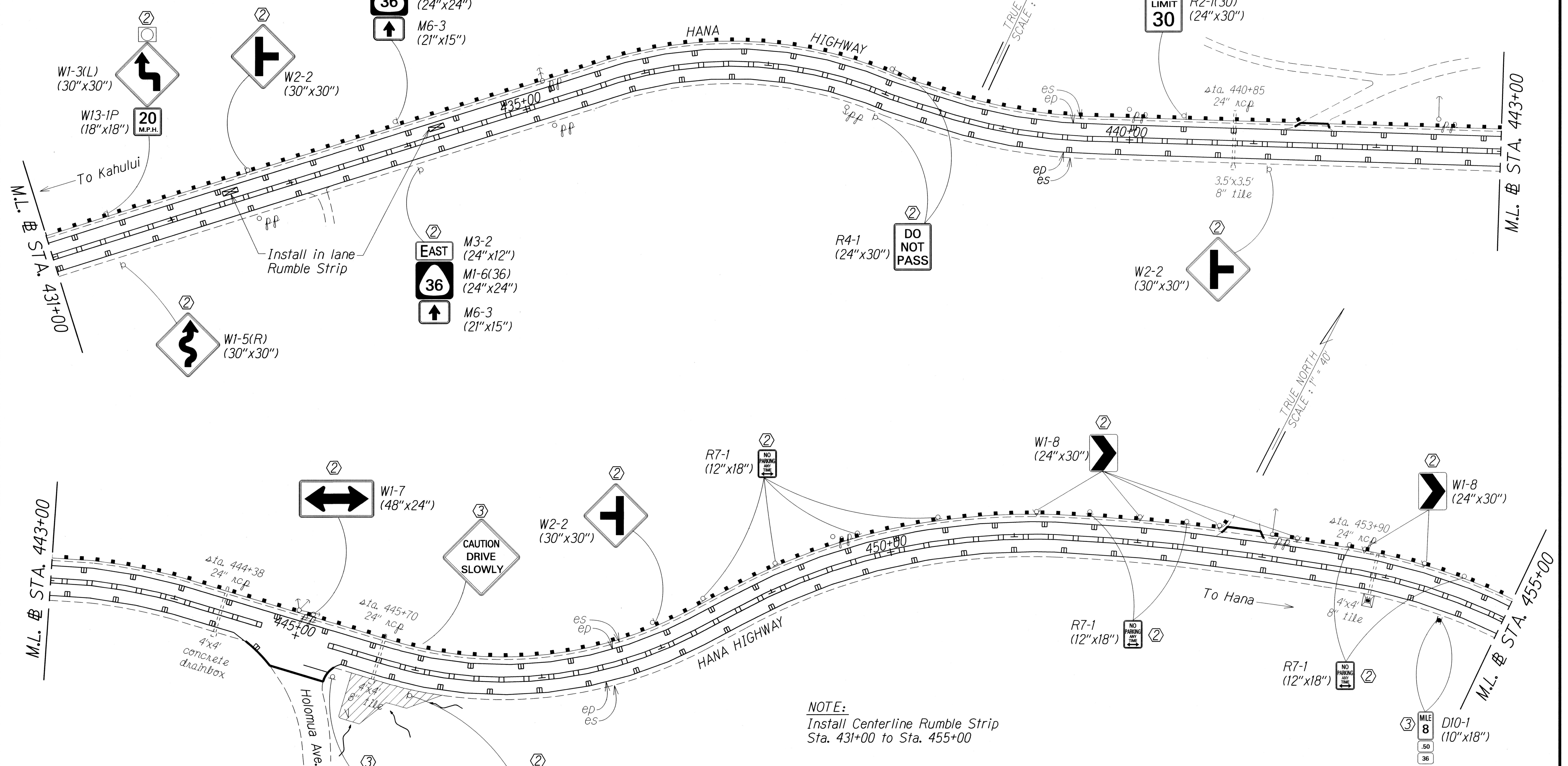

NOTE:
Install Centerline Rumble Strip Sta. 431+00 to Sta. 455+00

KEY:

- ① Exist. Sign(s) & Post(s) to Remain & to have RM-3 on Post(s)
- ② Remove Exist. & Install New Sign(s) & Post(s) & RM-3 on Post(s)
- ③ Install New Sign(s) & Post(s) & RM-3 on Post(s)

SURVEY PLOTTED BY	DATE
DRAWN BY	
TRACED BY	
NOTE BOOK	
QUANTITIES BY	
CHECKED BY	
No.	

STATE OF HAWAII
DEPARTMENT OF TRANSPORTATION
HIGHWAYS DIVISION

**SIGNING & PAVEMENT
MARKING PLAN**

HANA HIGHWAY RESURFACING
Paia Town to Hookipa Park
Project No. 36AB-01-17M

Scale: 1" = 40' Date: July, 2016

SHEET No. 5 OF 6 SHEETS

FED. ROAD DIST. NO.	STATE	PROJ. NO.	FISCAL YEAR	SHEET NO.	TOTAL SHEETS
HAWAII	HAW.	36AB-01-17M	2017	35	35

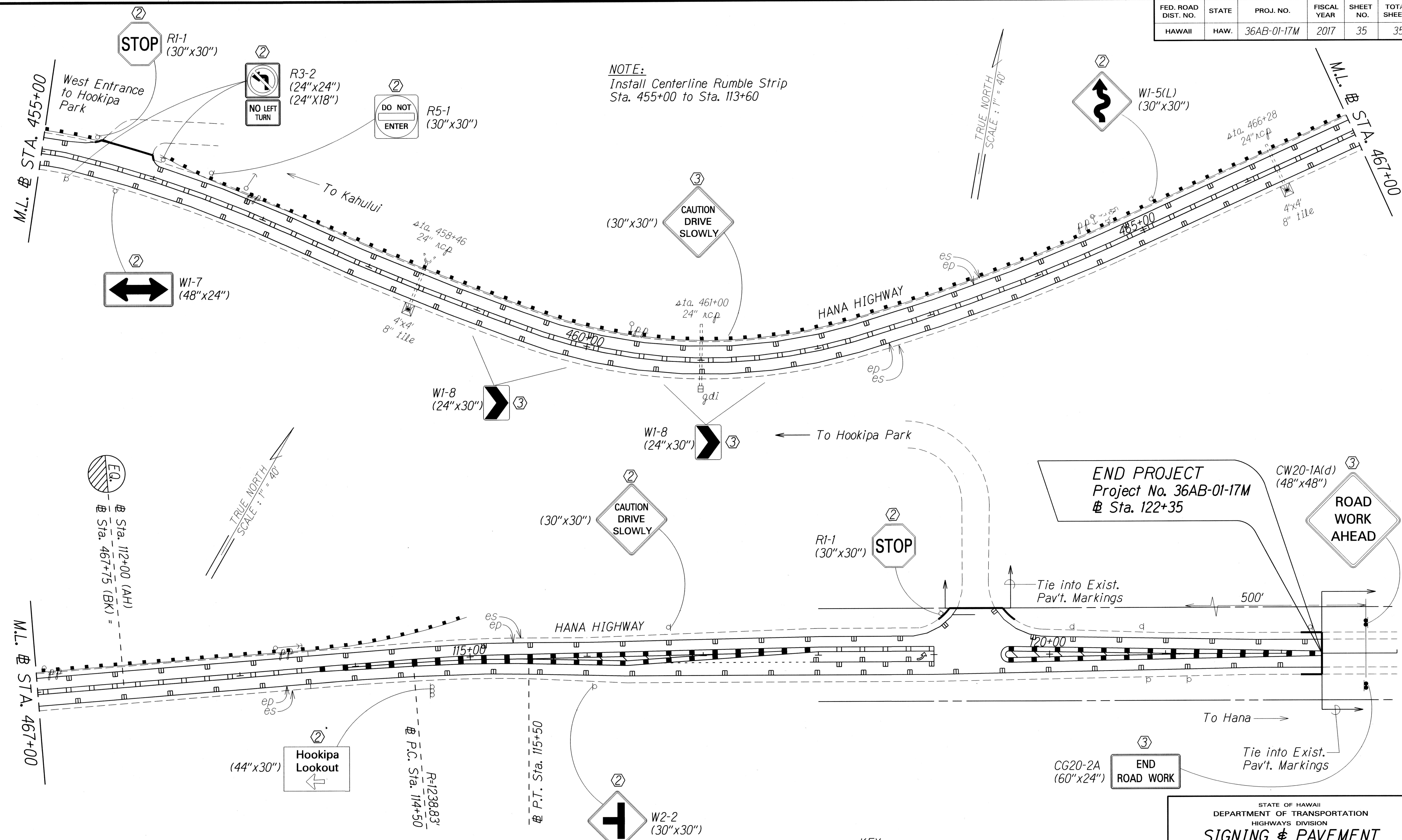

NOTE:
Install Centerline Rumble Strip
Sta. 455+00 to Sta. 113+60

TRUE NORTH
SCALE: 1" = 40'

TRUE NORTH
SCALE: 1" = 40'

- KEY:
- ① Exist. Sign(s) & Post(s) to Remain & to have RM-3 on Post(s)
 - ② Remove Exist. & Install New Sign(s) & Post(s) & RM-3 on Post(s)
 - ③ Install New Sign(s) & Post(s) & RM-3 on Post(s)

DATE	
SURVEY PLOTTED BY	
DRAWN BY	
TRACED BY	
DESIGNED BY	
POSTED BY	
CHECKED BY	
ORIGINAL PLAN	
NOTE BOOK	
NO.	

STATE OF HAWAII
DEPARTMENT OF TRANSPORTATION
HIGHWAYS DIVISION

SIGNING & PAVEMENT MARKING PLAN

HANA HIGHWAY RESURFACING
Paia Town to Hookipa Park
Project No. 36AB-01-17M

Scale: 1" = 40' Date: July, 2016

SHEET No. 6 OF 6 SHEETS