

AS-BUILT
Name: [Signature]
Date: 10/20/22

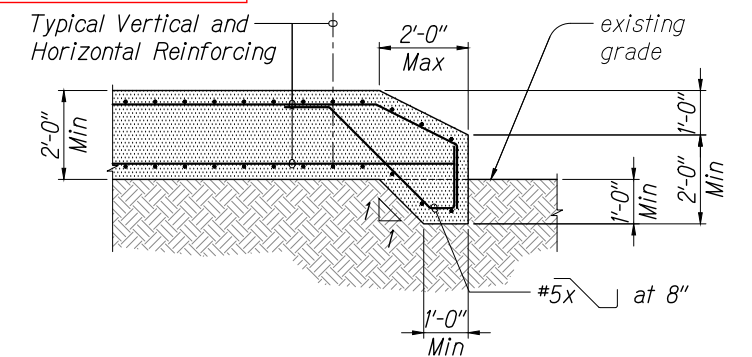

Typical Vertical and Horizontal Reinforcing

8" Min

8" Max

1'-0" Min

1'-8" Min

#5x at 8"

1'-0" Min

1:1

(B) Section - Edge Condition

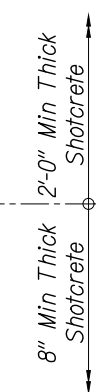

09/23/21	1	PCD - Revised Shotcrete Wall
Date		Revision

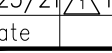

THIS WORK WAS PREPARED BY ME OR UNDER MY SUPERVISION AND CONSTRUCTION OF THIS PROJECT WILL BE UNDER MY ORIENTATION. THE DEFINITION OF "CONSTRUCTION" IS DEFINED IN CHAPTER 16-115, HAWAII ADMINISTRATIVE RULES, ENTITLED "PROFESSIONAL ENGINEERS, ARCHITECTS, SURVEYORS AND LANDSCAPE ARCHITECTS."

STATE OF HAWAII
DEPARTMENT OF TRANSPORTATION
HIGHWAYS DIVISION

SITE 1 MAKAI SLOPE
SHOTCRETE WALL SECTION

*HANA HIGHWAY ROCKFALL
MITIGATION MP12*

PROJECT NO. 36C-01-10

Ken Kazuo Hayashida
SIGNATURE

R. M. TOWILL CORPORATION

DATE: 9/20/22
LIC. EXPIRATION

Scale: MARCH 2020

SHEET No. S-3 OF 35 SHEETS

32

"AS-BUILT"

SITE 1 MAKAI SLOPE SHOTCRETE WALL SECTION

Not To Scale

1
S-3 S-3