

FED. ROAD DIST. NO.	STATE	FED. AID PROJ. NO.	FISCAL YEAR	SHEET NO.	TOTAL SHEETS
HAWAII	HAW.	36C-01-10	2020	16	35

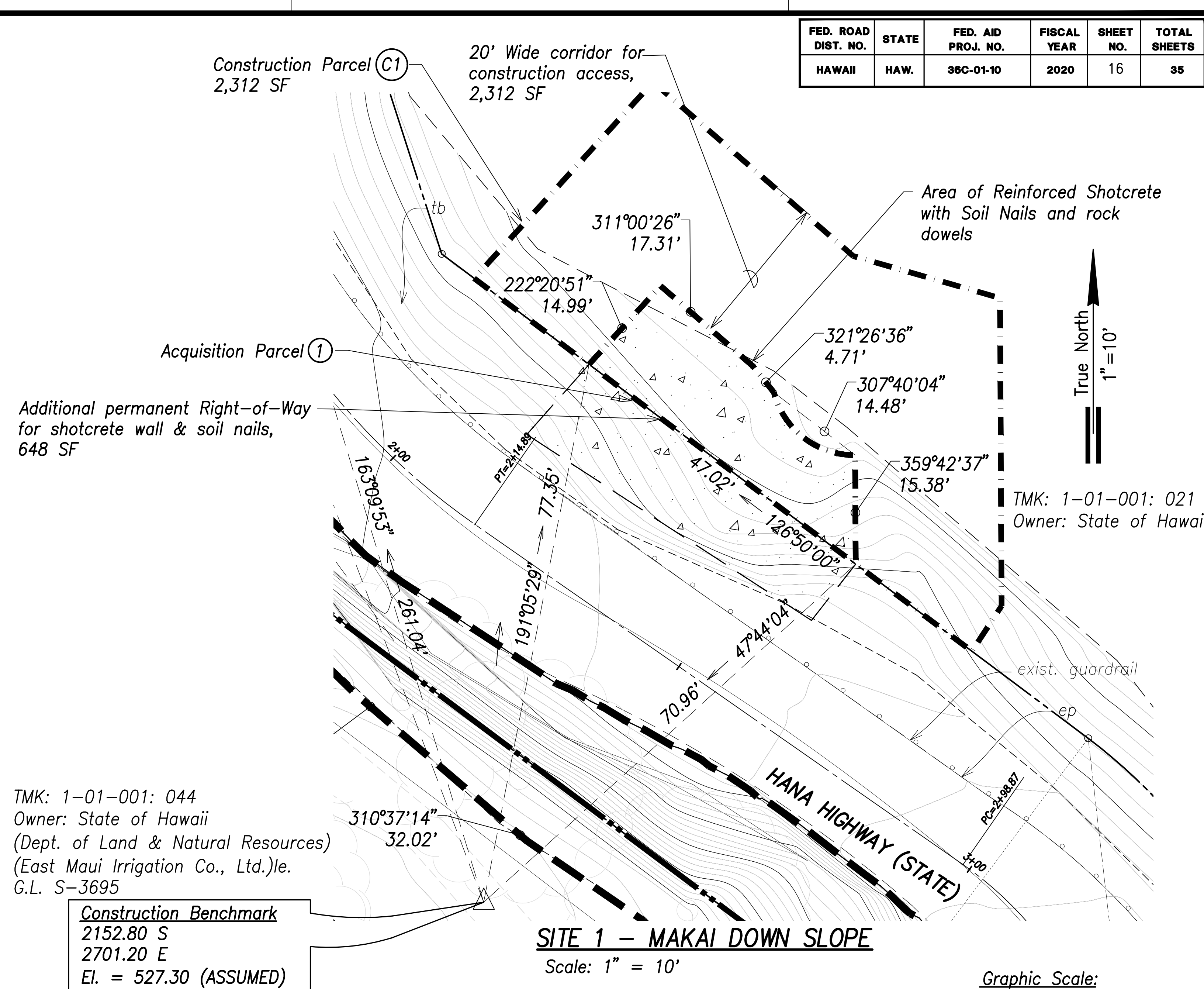

ROW AREA SUMMARY TABLE				
SITE	TMK	PARCEL #	ADDITIONAL R/W ACQUISITION AREA (SF)	CONSTRUCTION PARCEL AREA (SF)
1	1-01-001: 044	2	9,676	
	1-01-001: 044	C2		8,341
	1-01-001: 021	1	528	
	1-01-001: 021	C1		2,312

SURVEY PLOTTED BY	DATE
DRAWN BY	
TRACED BY	
QUANTITIES BY	
CHECKED BY	
ORIGINAL PLAN	
NOTE BOOK	
No.	

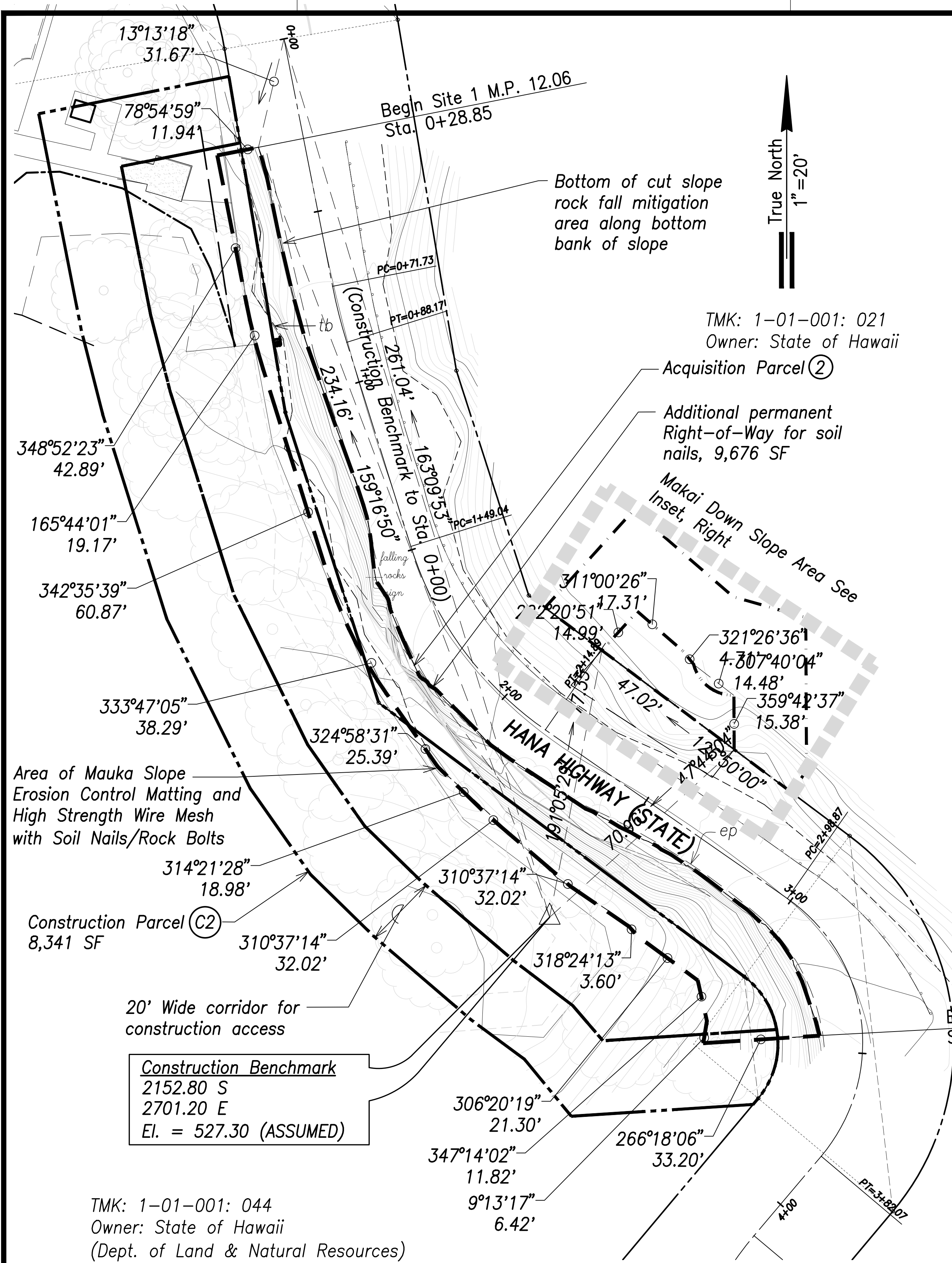
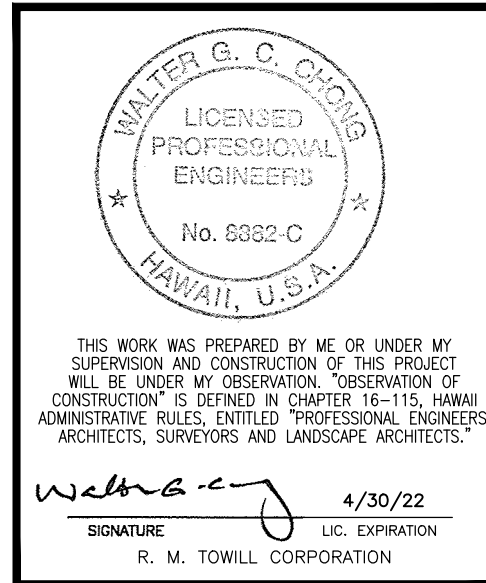

STATE OF HAWAII
DEPARTMENT OF TRANSPORTATION
HIGHWAYS DIVISION

SITE 1 - CONSTRUCTION PARCEL & R/W ACQUISITION PLAN

HANA HIGHWAY ROCKFALL
MITIGATION MP12
PROJECT NO. 36C-01-10

Scale: 1"=20' MARCH 2020

SHEET No. C-9 OF 35 SHEETS

FED. ROAD DIST. NO.	STATE	FED. AID PROJ. NO.	FISCAL YEAR	SHEET NO.	TOTAL SHEETS
HAWAII	HAW.	36C-01-10	2020	17	35

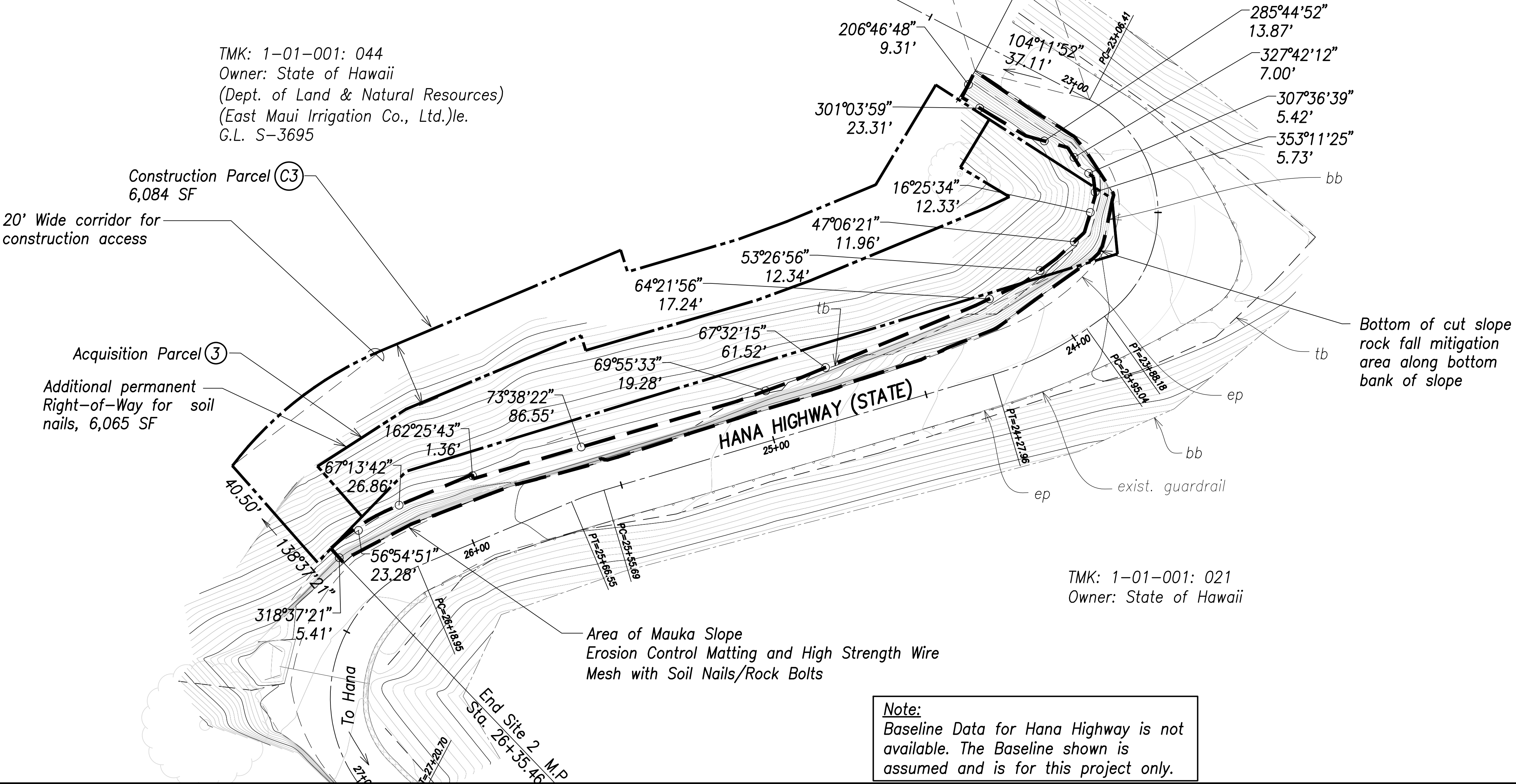

Note:
Baseline Data for Hana Highway is not available. The Baseline shown is assumed and is for this project only.

SURVEY PLATTED BY	DATE
DRAWN BY	
CHECKED BY	
NOTED BY	
QUANTITIES BY	
CHECKED BY	

ROW AREA SUMMARY TABLE				
SITE	TMK	PARCEL #	ADDITIONAL R/W ACQUISITION AREA (SF)	CONSTRUCTION PARCEL AREA (SF)
2	1-01-001: 044	3	6,065	
	1-01-001: 044	C3		6,084

SITE 2 – CONSTRUCTION PARCEL & R/W ACQUISITION PLAN
Scale: 1" = 20'

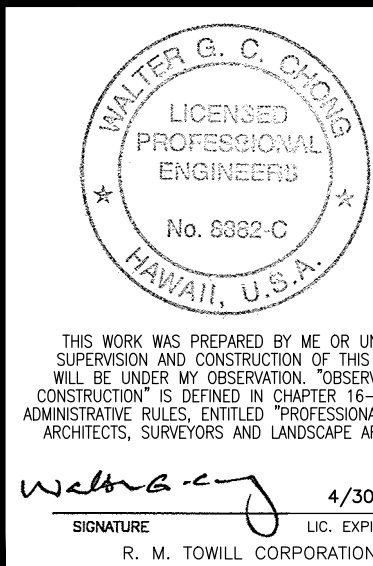
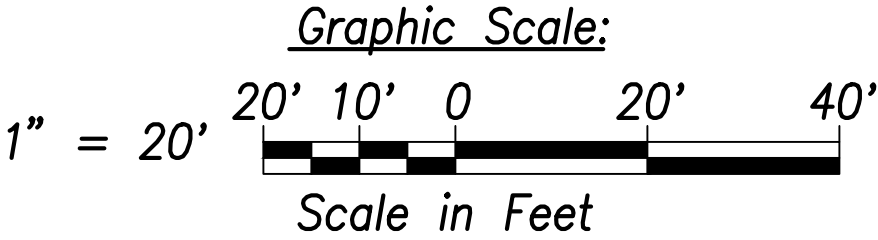

**STATE OF HAWAII
DEPARTMENT OF TRANSPORTATION
HIGHWAYS DIVISION**

**SITE 2 – CONSTRUCTION PARCEL
& R/W ACQUISITION PLAN**

**HANA HIGHWAY ROCKFALL
MITIGATION MP12
PROJECT NO. 36C-01-10**

Scale: 1"=20' MARCH 2020

FED. ROAD DIST. NO.	STATE	FED. AID PROJ. NO.	FISCAL YEAR	SHEET NO.	TOTAL SHEETS
HAWAII	HAW.	36C-01-10	2020	18	35

TMK: 1-01-001: 044
Owner: State of Hawaii
(Dept. of Land & Natural Resources)
(East Maui Irrigation Co., Ltd.)le.
G.L. S-3695

Note:
Baseline Data for Hana Highway is not available. The Baseline shown is assumed and is for this project only.

SURVEY PLOTTED BY	DATE
DRAWN BY	
TRACED BY	
NOTED BY	
CHECKED BY	
ORIGINAL PLAN	
NOTE BOOK	
No.	

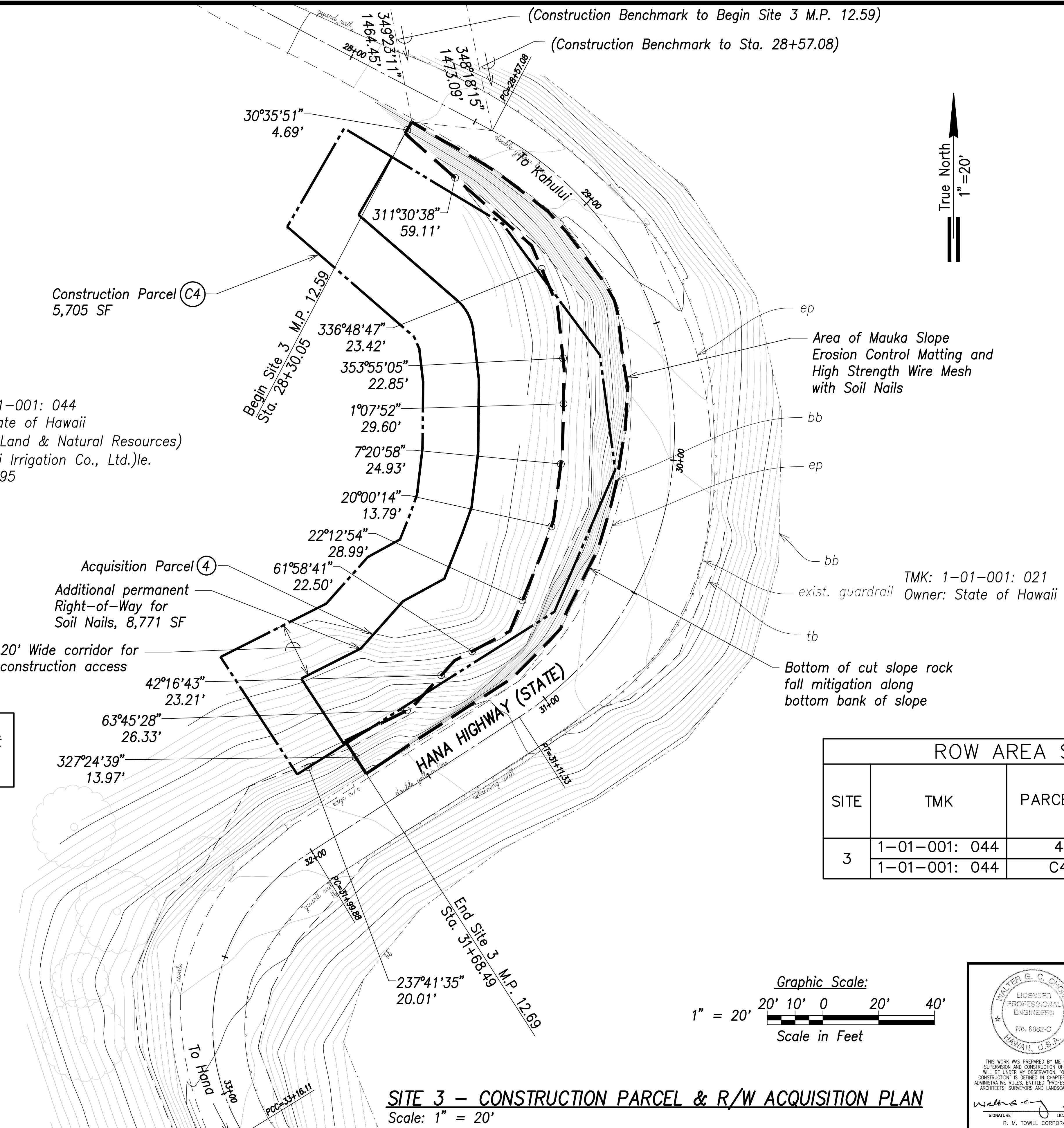

ROW AREA SUMMARY TABLE				
SITE	TMK	PARCEL #	ADDITIONAL R/W ACQUISITION AREA (SF)	CONSTRUCTION PARCEL AREA (SF)
3	1-01-001: 044	4	8,771	
	1-01-001: 044	C4		5705

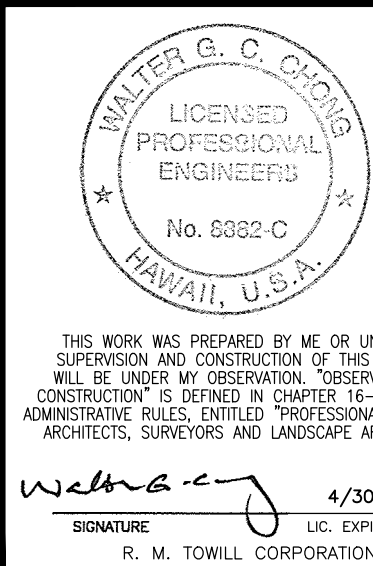
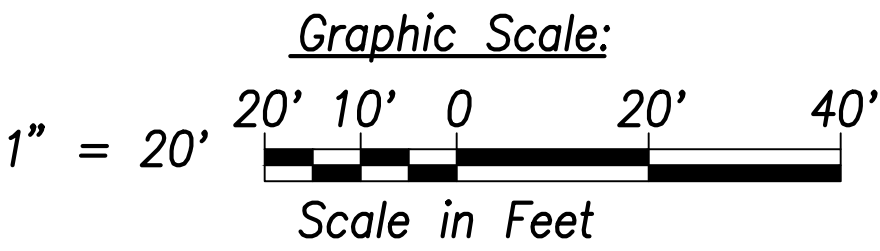

STATE OF HAWAII
DEPARTMENT OF TRANSPORTATION
HIGHWAYS DIVISION
SITE 3 - CONSTRUCTION PARCEL
& R/W ACQUISITION PLAN

HANA HIGHWAY ROCKFALL
MITIGATION MP12
PROJECT NO. 36C-01-10

Scale: 1"=20' MARCH 2020

SHEET No. C-11 OF 35 SHEETS