

FED. ROAD DIST. NO.	STATE	PROJ. NO.	FISCAL YEAR	SHEET NO.	TOTAL SHEETS
HAWAII	HAW.	36AB-01-04M	2004	16	54

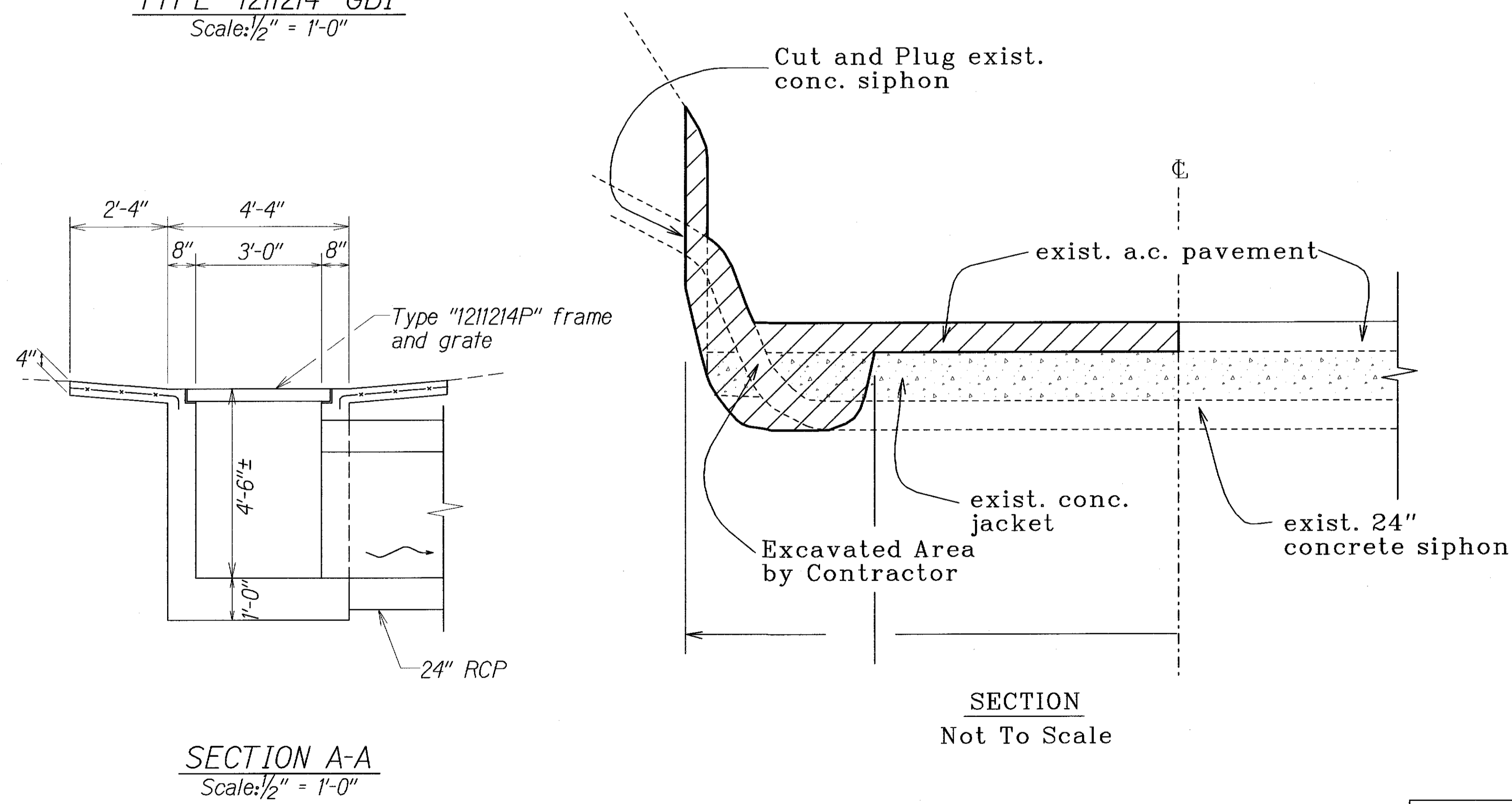
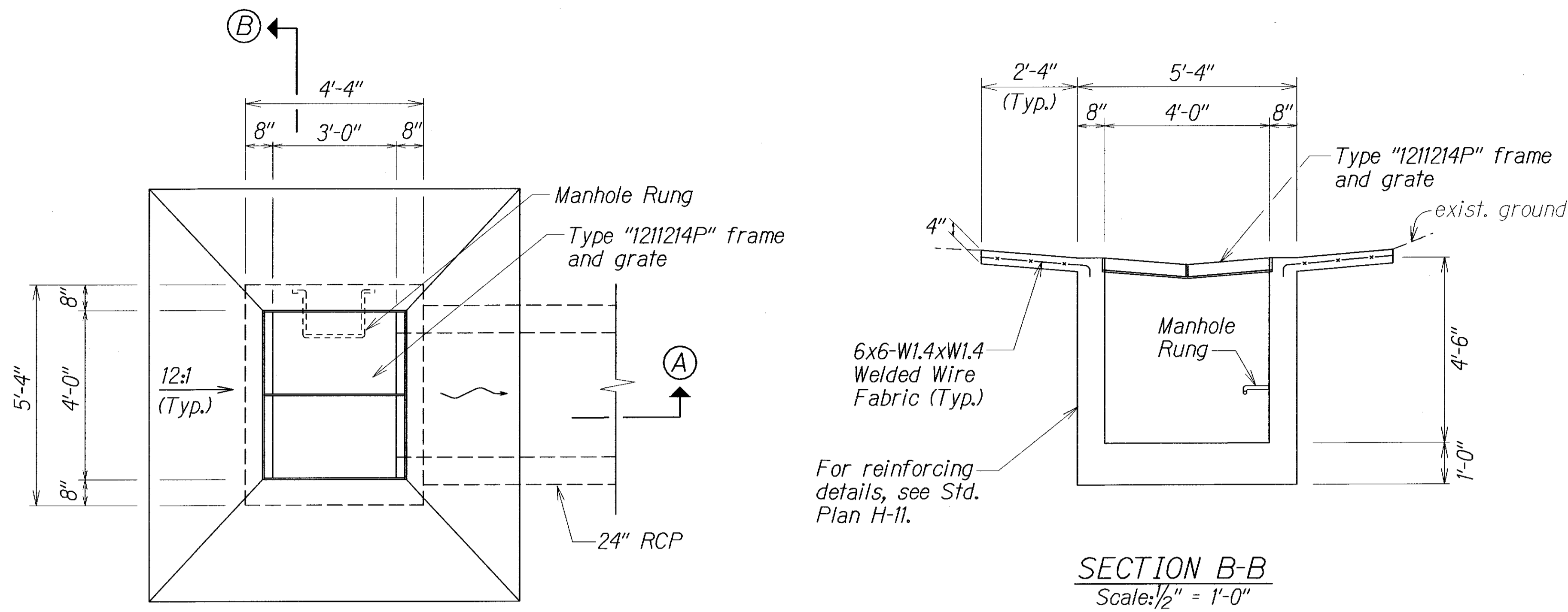

### MISCELLANEOUS DRAINAGE NOTES:

- Existing drainage system will be functional at all times during construction. Contractor is to furnish materials, equipment, labor, tools and incidentals necessary to accomplish maintenance of flow, the cost of which shall be incidental to the various contract items.
- Demolishing and/or removing a portion or the entire existing structure shall not be paid for separately, but shall considered incidental to the various contract items.
- Culverts within the grated drop inlets shall be cut flush with the inside face of the wall. Above work shall be considered incidental to the various contract items.
- Contractor shall verify the locations of all culverts in the field. Any culvert damaged during construction shall be repaired or replaced by the Contractor at his expense.
- Concrete for grated drop inlets and other structures shall be Class "A".
- Inlet and Outlet conditions shall be cleaned and graded to permit free flow of run-off or as directed by the Engineer. Cleaning and grading shall be to the satisfaction of the Engineer. Above work shall be paid for under Force Account.
- The Contractor shall provide bedding materials for culvert, Class "C" bedding. Payment for this work will not be paid for separately but will be considered incidental to the various contract items.
- Reinforcing Steel for Concrete Structures will not be paid for separately but shall be considered incidental to various contract items.
- Location and elevations of new structures must be laid out in the field for the Engineer's approval.
- Chamfer all exposed edges 1".
- Quantities are approximate only. Contractor shall conduct an independent survey of worksites to verify and validate pay quantities.

SURVEY PLOTTED BY	DATE
DRAWN BY	Jan. 04
DESIGNED BY	
QUANTITIES BY	
CHECKED BY	

### LEGEND FOR AS-BUILT POSTINGS

	Squiggly line for as-built deletion
	Double line for as-built deletion
Roadway	Text for as-built posting

STATE OF HAWAII  
DEPARTMENT OF TRANSPORTATION  
HIGHWAYS DIVISION

**DRAINAGE DETAILS**

HANA HIGHWAY RESURFACING  
Haleakala Highway to Hookipa Park  
Project No. 36AB-01-04M

Scale: As Shown      Date: January, 2004

SHEET No. 1 OF 2 SHEETS

