FED. ROAD DIST. NO.	STATE	FED. AID PROJ. NO.	FISCAL YEAR	SHEET NO.	TOTAL SHEETS
HAWAII	HAW.	STP-036-1(12)	2000	7	30

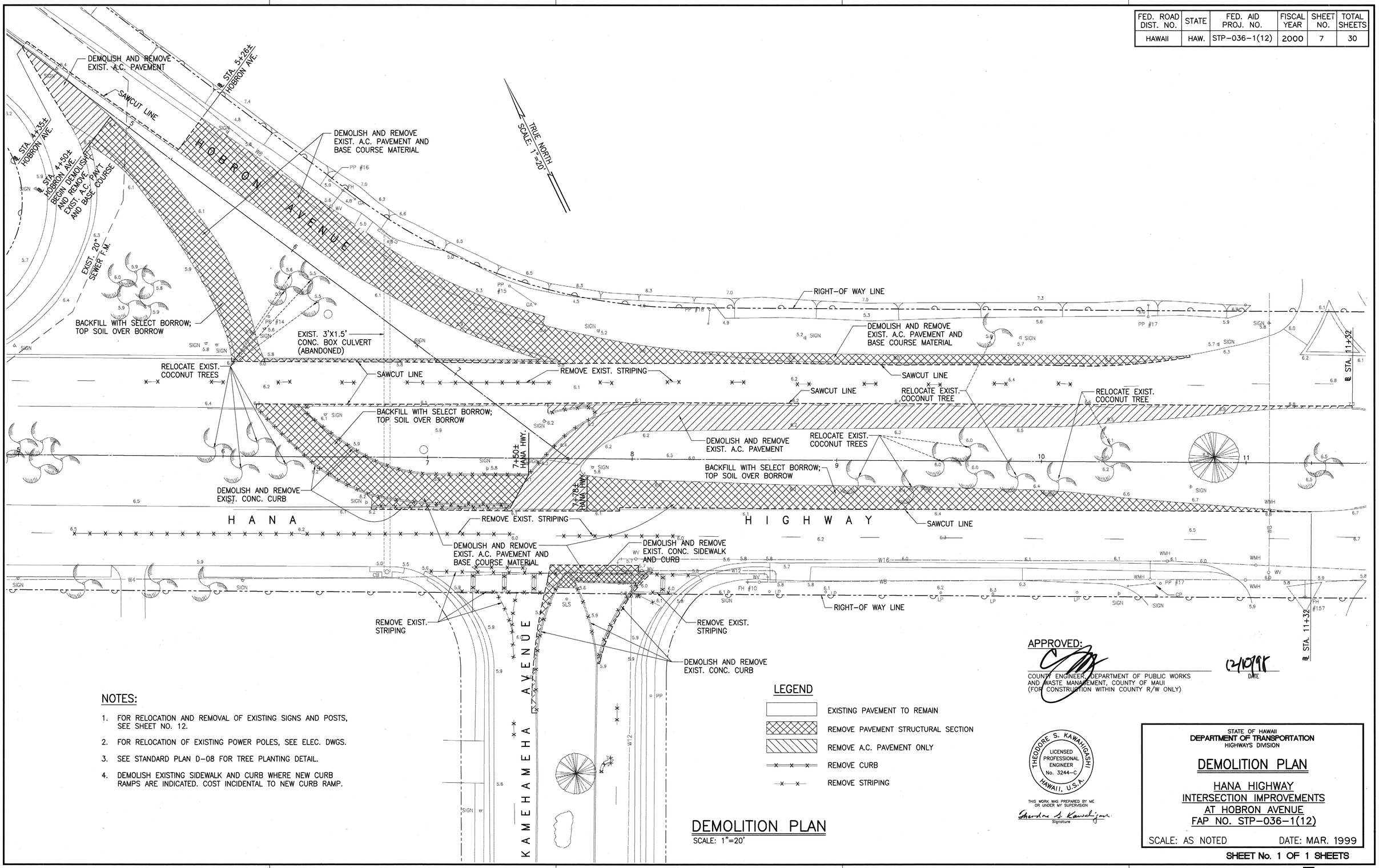

NOTES:

1. FOR RELOCATION AND REMOVAL OF EXISTING SIGNS AND POSTS, SEE SHEET NO. 12.
2. FOR RELOCATION OF EXISTING POWER POLES, SEE ELEC. DWGS.
3. SEE STANDARD PLAN D-08 FOR TREE PLANTING DETAIL.
4. DEMOLISH EXISTING SIDEWALK AND CURB WHERE NEW CURB RAMPS ARE INDICATED. COST INCIDENTAL TO NEW CURB RAMP.

LEGEND

- EXISTING PAVEMENT TO REMAIN
- REMOVE PAVEMENT STRUCTURAL SECTION
- REMOVE A.C. PAVEMENT ONLY
- REMOVE CURB
- REMOVE STRIPING

DEMOLITION PLAN

SCALE: 1"=20'

APPROVED:

COUNTY ENGINEER, DEPARTMENT OF PUBLIC WORKS AND WASTE MANAGEMENT, COUNTY OF MAUI (FOR CONSTRUCTION WITHIN COUNTY R/W ONLY)

12/10/98
DATE

THEODORE S. KAWAHIGASHI
LICENSED PROFESSIONAL ENGINEER
No. 3244-C
HAWAII, U.S.A.

THIS WORK WAS PREPARED BY ME OR UNDER MY SUPERVISION

Theodore S. Kawahigashi
Signature

STATE OF HAWAII
DEPARTMENT OF TRANSPORTATION
HIGHWAYS DIVISION

DEMOLITION PLAN

HANA HIGHWAY
INTERSECTION IMPROVEMENTS
AT HOBRON AVENUE
FAP NO. STP-036-1(12)

SCALE: AS NOTED DATE: MAR. 1999

SHEET No. 1 OF 1 SHEETS