

FED. ROAD DIST. NO.	STATE	FED. AID PROJ. NO.	FISCAL YEAR	SHEET NO.	TOTAL SHEETS
HAWAII	HAW.	STP-0900(39)	1995	31	51

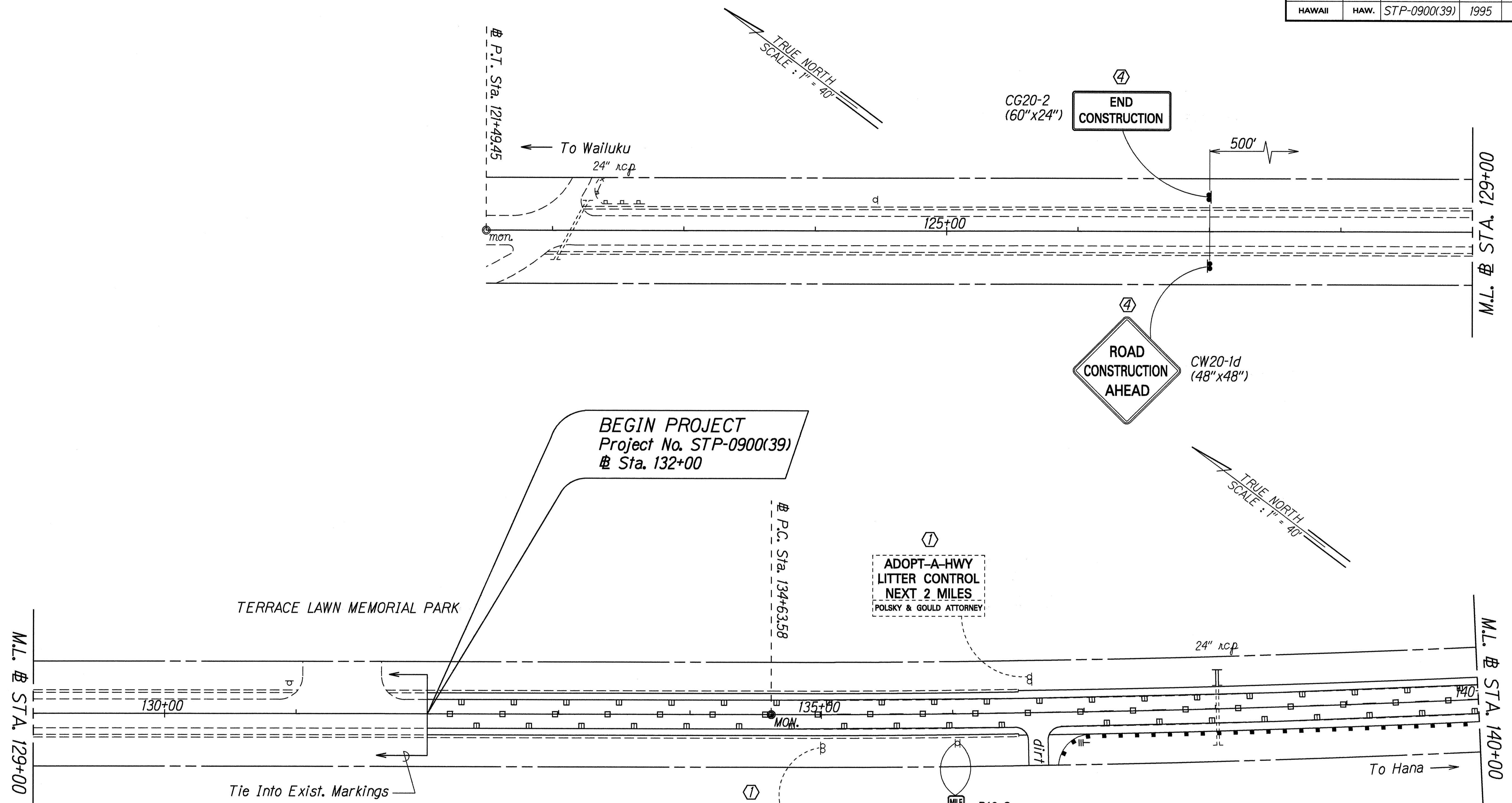

DATE: Mar. 1995
 SURVEY PLOTTED BY: [Signature]
 DRAWN BY: J. G. [Signature]
 DESIGNED BY: C. [Signature]
 CHECKED BY: [Signature]

- KEY:**
- ① Exist. Sign(s) & Post(s) to Remain
 - ② Remove Exist. Sign(s) & Post(s)
 - ③ Remove Exist. & Install New Sign(s) & Post(s)
 - ④ Install New Sign(s) & Post(s)

STATE OF HAWAII
 DEPARTMENT OF TRANSPORTATION
 HIGHWAYS DIVISION

**SIGNING & PAVEMENT
 MARKING PLAN**

HANA HIGHWAY RESURFACING
 Valley Isle Memorial Cemetery to Huelo
 Fed. Aid Project No. STP-0900(39)
 Scale: 1" = 40' Date: March, 1995

FED. ROAD DIST. NO.	STATE	FED. AID PROJ. NO.	FISCAL YEAR	SHEET NO.	TOTAL SHEETS
HAWAII	HAW.	STP-0900(39)	1995	32	51

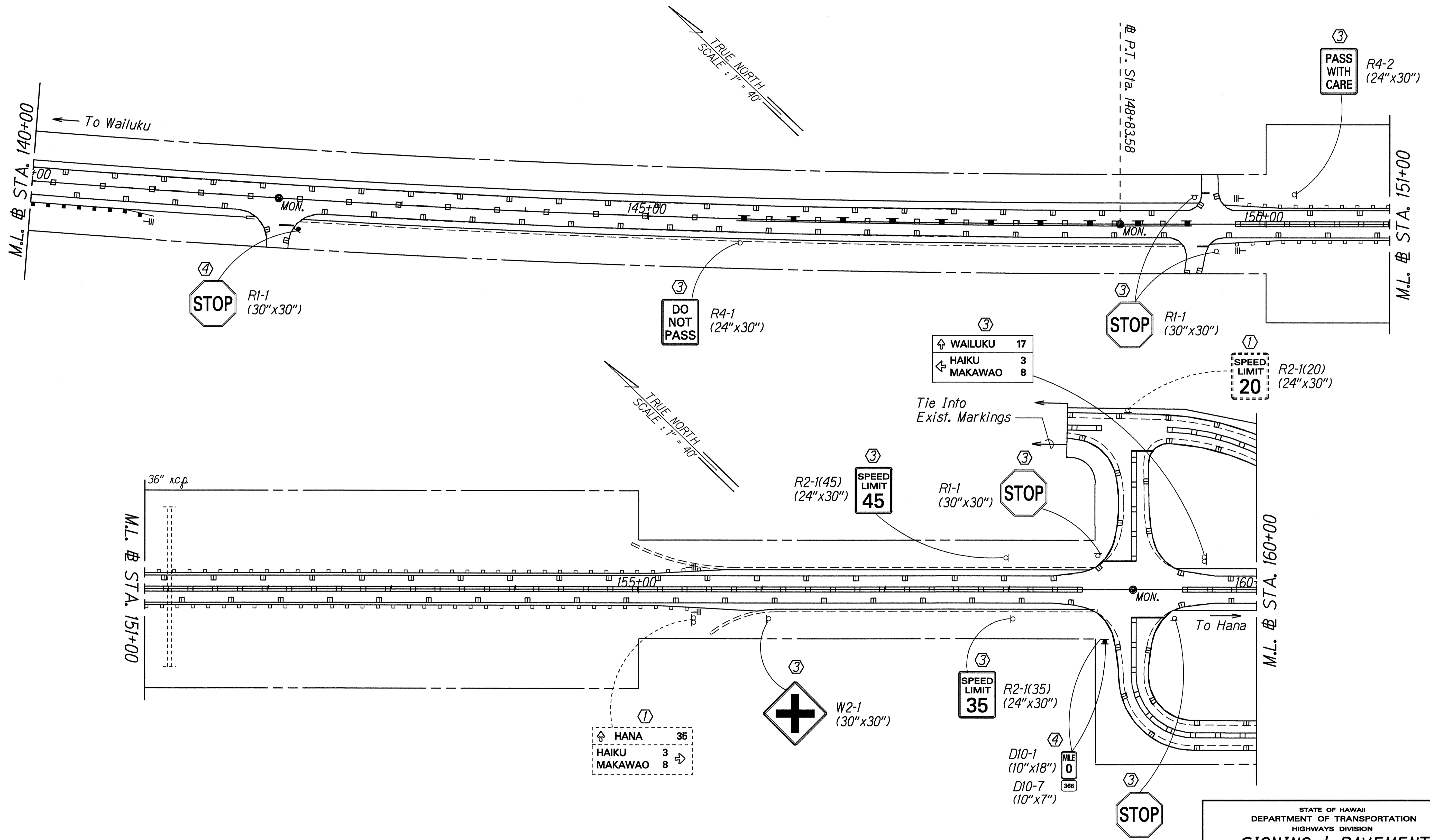

SURVEY PLOTTED BY: DATE: 10/1/95
 DRAWN BY: L. Guzman/Kih.
 CHECKED BY: J. B. B. / J. B. B.
 DESIGNED BY: C. B. B. / J. B. B.
 QUANTITIES BY: J. B. B. / J. B. B.
 ORIGINAL PLAN: SHEET NO. 32 OF 51

- KEY:**
- ① Exist. Sign(s) & Post(s) to Remain
 - ② Remove Exist. Sign(s) & Post(s)
 - ③ Remove Exist. & Install New Sign(s) & Post(s)
 - ④ Install New Sign(s) & Post(s)

STATE OF HAWAII
 DEPARTMENT OF TRANSPORTATION
 HIGHWAYS DIVISION
SIGNING & PAVEMENT MARKING PLAN
 HANA HIGHWAY RESURFACING
 Valley Isle Memorial Cemetery to Huelo
 Fed. Aid Project No. STP-0900(39)
 Scale: 1" = 40' Date: March, 1995
 SHEET No. 2 OF 18 SHEETS

FED. ROAD DIST. NO.	STATE	FED. AID PROJ. NO.	FISCAL YEAR	SHEET NO.	TOTAL SHEETS
HAWAII	HAW.	STP-0900(39)	1995	33	51

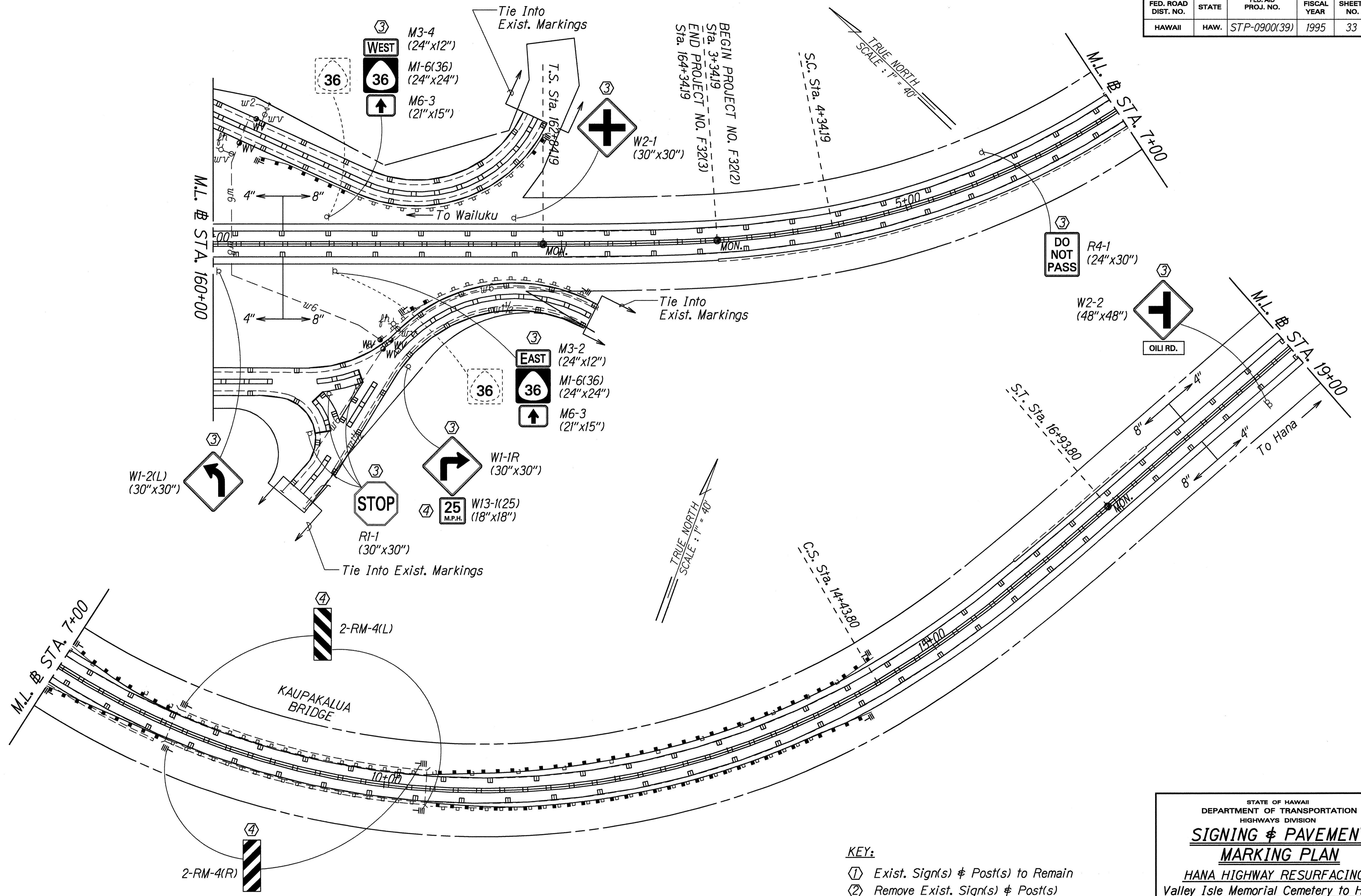

SURVEY PLOTTED BY: DATE: Mar. 1994
 DRAWN BY: L. G. HERRERA
 CHECKED BY: J. J. JACOBSON
 DESIGNED BY: C. BARBER
 QUANTITIES BY: gheanmp3@hawaii.gov
 CONSULTED BY:

- KEY:**
- ① Exist. Sign(s) & Post(s) to Remain
 - ② Remove Exist. Sign(s) & Post(s)
 - ③ Remove Exist. & Install New Sign(s) & Post(s)
 - ④ Install New Sign(s) & Post(s)

STATE OF HAWAII
 DEPARTMENT OF TRANSPORTATION
 HIGHWAYS DIVISION
SIGNING & PAVEMENT MARKING PLAN
 HANA HIGHWAY RESURFACING
 Valley Isle Memorial Cemetery to Huelo
 Fed. Aid Project No. STP-0900(39)
 Scale: 1" = 40' Date: March, 1995
 SHEET No. 3 OF 18 SHEETS

FED. ROAD DIST. NO.	STATE	FED. AID PROJ. NO.	FISCAL YEAR	SHEET NO.	TOTAL SHEETS
HAWAII	HAW.	STP-0900(39)	1995	34	51

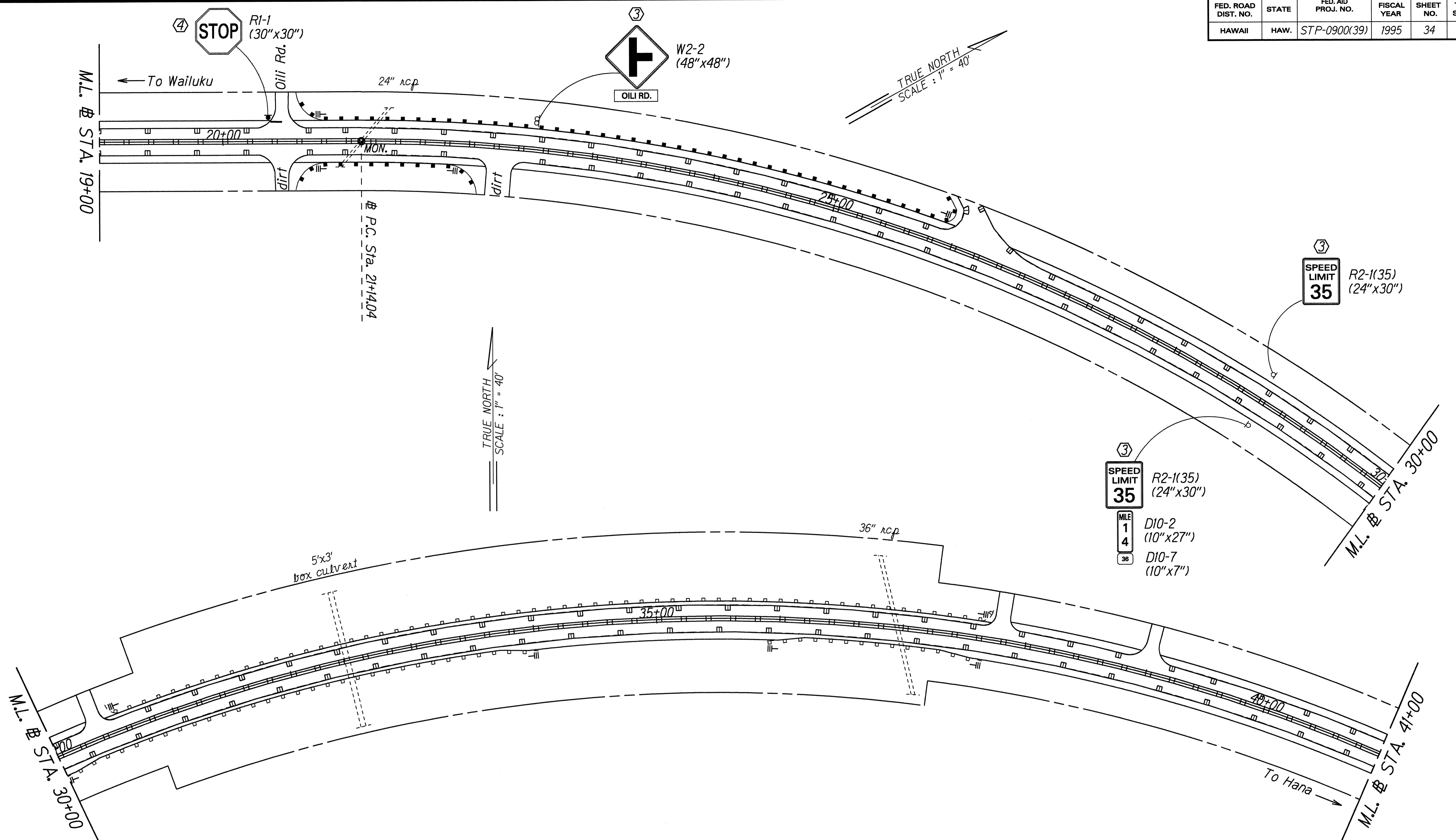

DATE	16-2-95
SURVEY PLOTTED BY	
DRAWN BY	J. GILBERT
NOTE BOOK	
DESIGNED BY	C. FERGUSON
QUANTITIES BY	
CHECKED BY	
ORIGINAL PLAN	
NOTE BOOK	
DESIGNED BY	C. FERGUSON
QUANTITIES BY	
CHECKED BY	

- KEY:**
- ① Exist. Sign(s) & Post(s) to Remain
 - ② Remove Exist. Sign(s) & Post(s)
 - ③ Remove Exist. & Install New Sign(s) & Post(s)
 - ④ Install New Sign(s) & Post(s)

STATE OF HAWAII
DEPARTMENT OF TRANSPORTATION
HIGHWAYS DIVISION

**SIGNING & PAVEMENT
MARKING PLAN**

HANA HIGHWAY RESURFACING
Valley Isle Memorial Cemetery to Huelo
Fed. Aid Project No. STP-0900(39)

Scale: 1" = 40' Date: March, 1995

SHEET No. 4 OF 18 SHEETS

FED. ROAD DIST. NO.	STATE	FED. AID PROJ. NO.	FISCAL YEAR	SHEET NO.	TOTAL SHEETS
HAWAII	HAW.	STP-0900(39)	1995	35	51

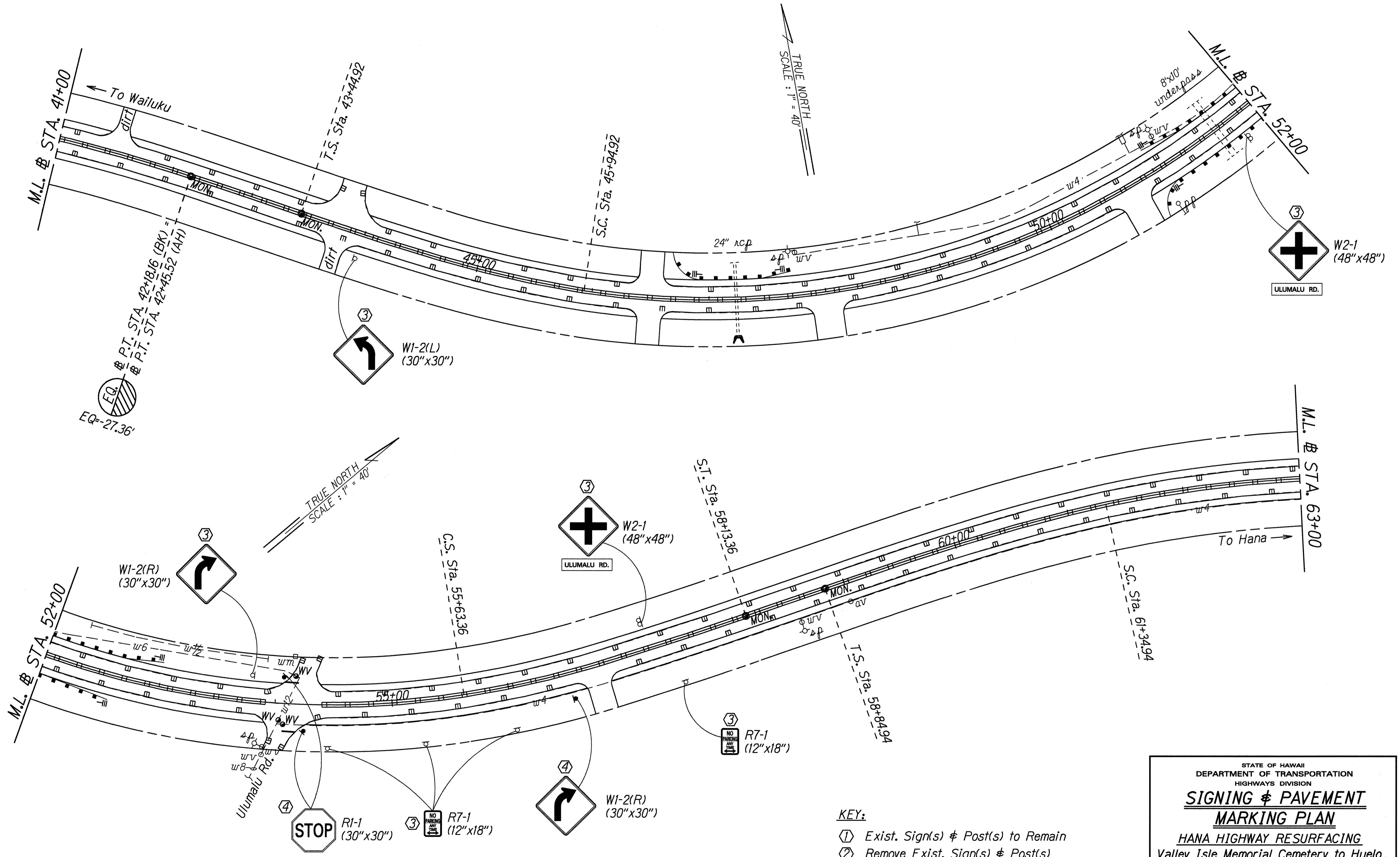

ORIGINAL PLAN
 SURVEY DATED BY DATE: 10-2-95
 DRAWN BY: J. G. HARRIS
 CHECKED BY: J. G. HARRIS
 DESIGNED BY: C. HARRIS
 DATE: 10-2-95

- KEY:**
- ① Exist. Sign(s) & Post(s) to Remain
 - ② Remove Exist. Sign(s) & Post(s)
 - ③ Remove Exist. & Install New Sign(s) & Post(s)
 - ④ Install New Sign(s) & Post(s)

STATE OF HAWAII
 DEPARTMENT OF TRANSPORTATION
 HIGHWAYS DIVISION
SIGNING & PAVEMENT MARKING PLAN
 HANA HIGHWAY RESURFACING
 Valley Isle Memorial Cemetery to Huelo
 Fed. Aid Project No. STP-0900(39)
 Scale: 1" = 40' Date: March, 1995
 SHEET No. 5 OF 18 SHEETS

FED. ROAD DIST. NO.	STATE	FED. AID PROJ. NO.	FISCAL YEAR	SHEET NO.	TOTAL SHEETS
HAWAII	HAW.	STP-0900(39)	1995	37	51

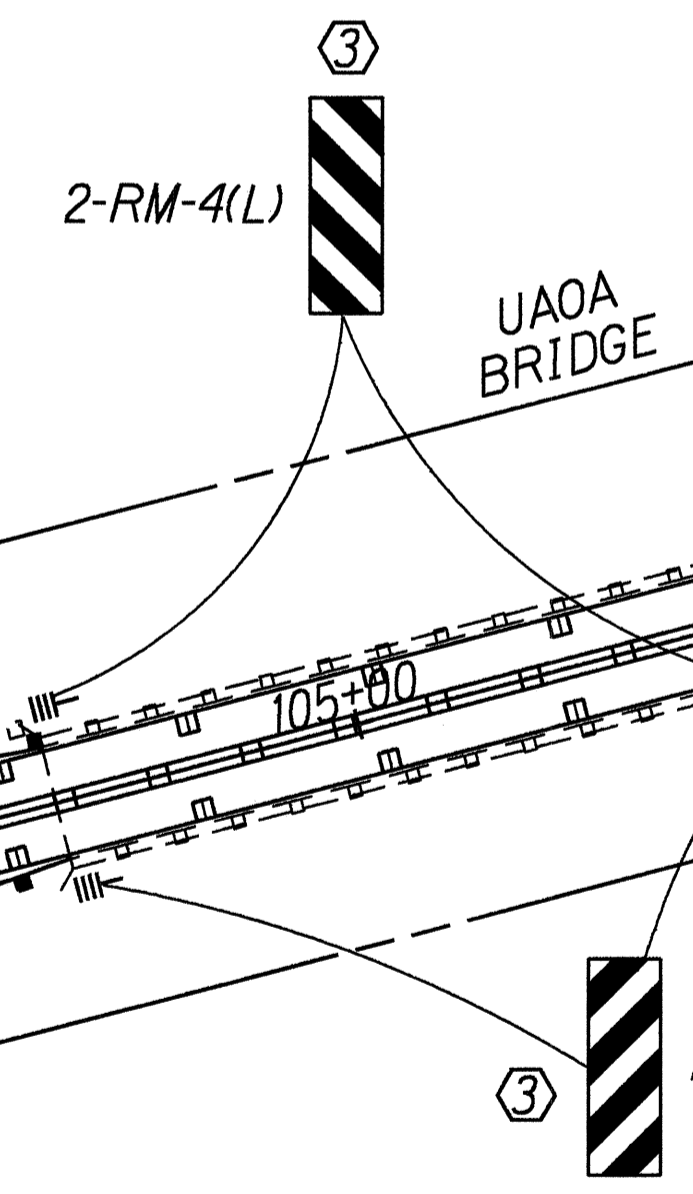
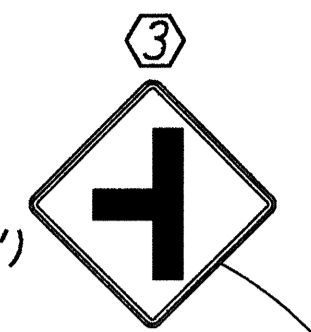
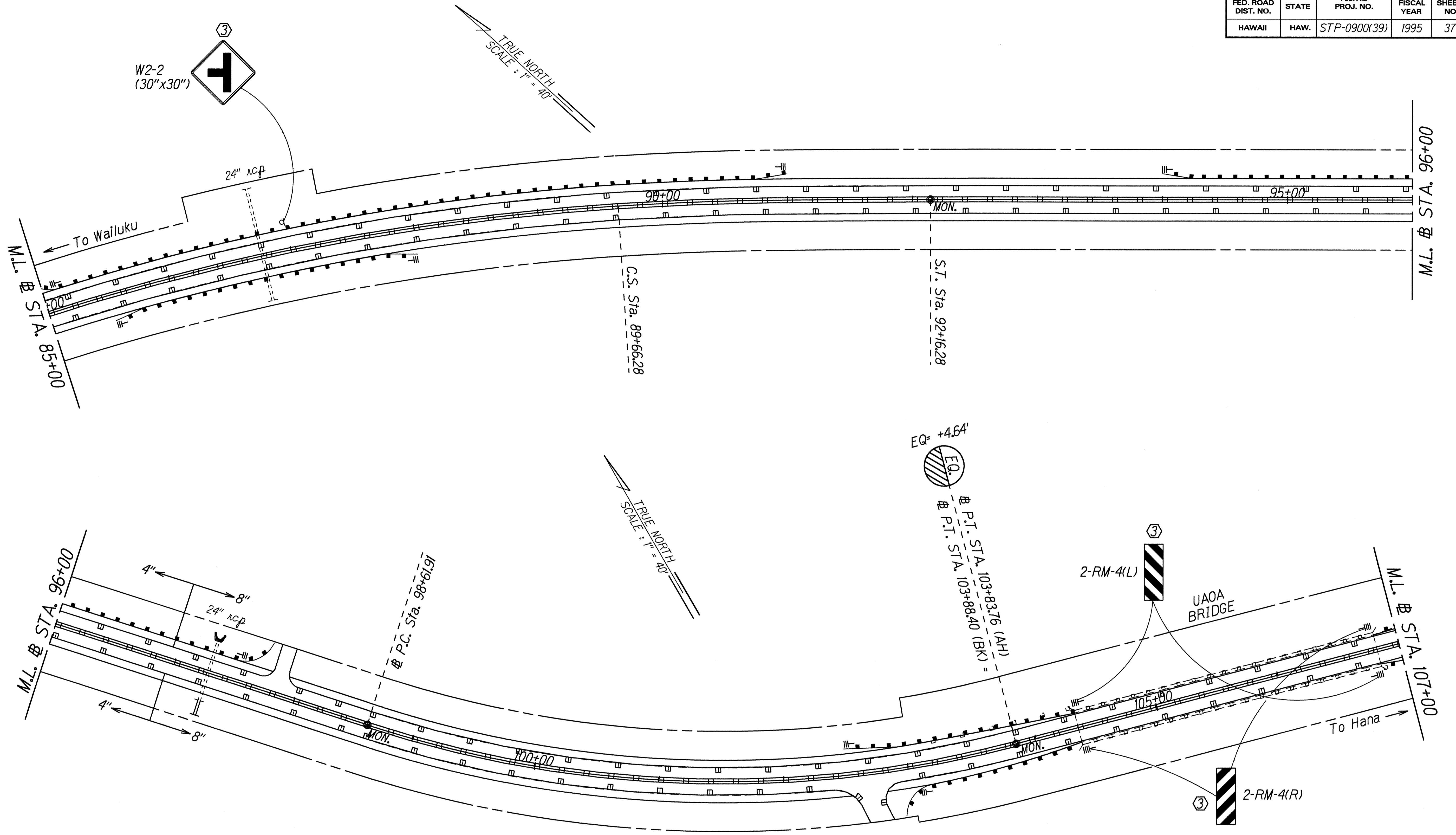

SURVEY PLOTTED BY: DATE: MAR. 1995
 DRAWN BY: J.L. GUILLERMO
 CHECKED BY: C. BRADSHAW
 DESIGNED BY: C. BRADSHAW
 ORIGINAL PLAN: SHEET NO. 7 OF 18 SHEETS

- KEY:**
- ① Exist. Sign(s) & Post(s) to Remain
 - ② Remove Exist. Sign(s) & Post(s)
 - ③ Remove Exist. & Install New Sign(s) & Post(s)
 - ④ Install New Sign(s) & Post(s)

STATE OF HAWAII
 DEPARTMENT OF TRANSPORTATION
 HIGHWAYS DIVISION
SIGNING & PAVEMENT
MARKING PLAN
 HANA HIGHWAY RESURFACING
 Valley Isle Memorial Cemetery to Huelo
 Fed. Aid Project No. STP-0900(39)
 Scale: 1" = 40' Date: March, 1995
 SHEET No. 7 OF 18 SHEETS

FED. ROAD DIST. NO.	STATE	FED. AID PROJ. NO.	FISCAL YEAR	SHEET NO.	TOTAL SHEETS
HAWAII	HAW.	STP-0900(39)	1995	38	51

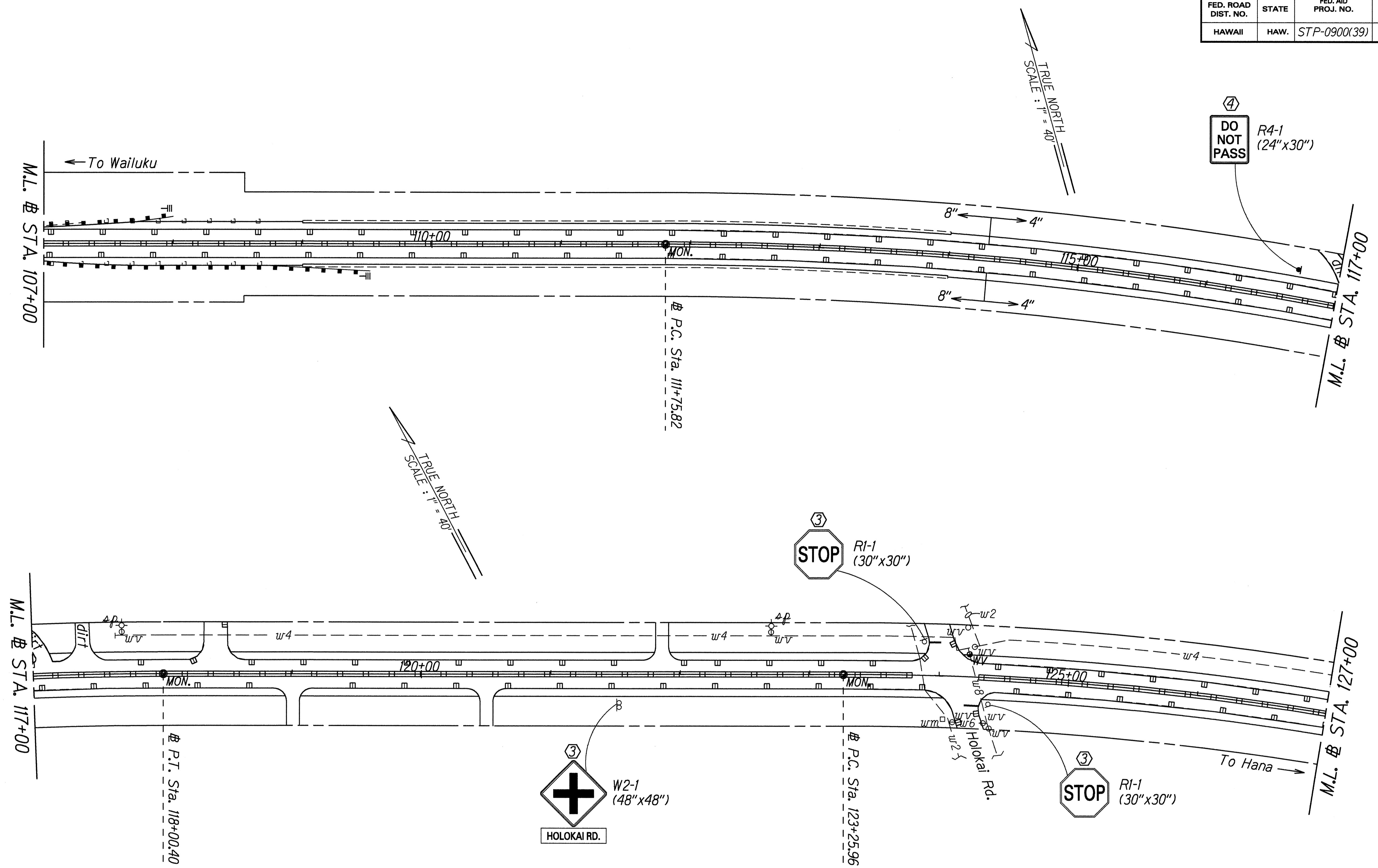

DATE: 10-2-95
 SURVEY PLANNED BY: J. GUZZARDI
 DRAWN BY: J. GUZZARDI
 CHECKED BY: G. BARRASA
 DESIGNED BY: G. BARRASA
 ORIGINAL PLAN: 10/2/95
 DATE: 10/2/95
 SURVEY PLANNED BY: J. GUZZARDI
 DRAWN BY: J. GUZZARDI
 CHECKED BY: G. BARRASA
 DESIGNED BY: G. BARRASA

- KEY:**
- ① Exist. Sign(s) & Post(s) to Remain
 - ② Remove Exist. Sign(s) & Post(s)
 - ③ Remove Exist. & Install New Sign(s) & Post(s)
 - ④ Install New Sign(s) & Post(s)

STATE OF HAWAII
 DEPARTMENT OF TRANSPORTATION
 HIGHWAYS DIVISION

**SIGNING & PAVEMENT
 MARKING PLAN**

HANA HIGHWAY RESURFACING
 Valley Isle Memorial Cemetery to Huelo
 Fed. Aid Project No. STP-0900(39)
 Scale: 1" = 40' Date: March, 1995

SHEET No. 8 OF 18 SHEETS

FED. ROAD DIST. NO.	STATE	FED. AID PROJ. NO.	FISCAL YEAR	SHEET NO.	TOTAL SHEETS
HAWAII	HAW.	STP-0900(39)	1995	39	51

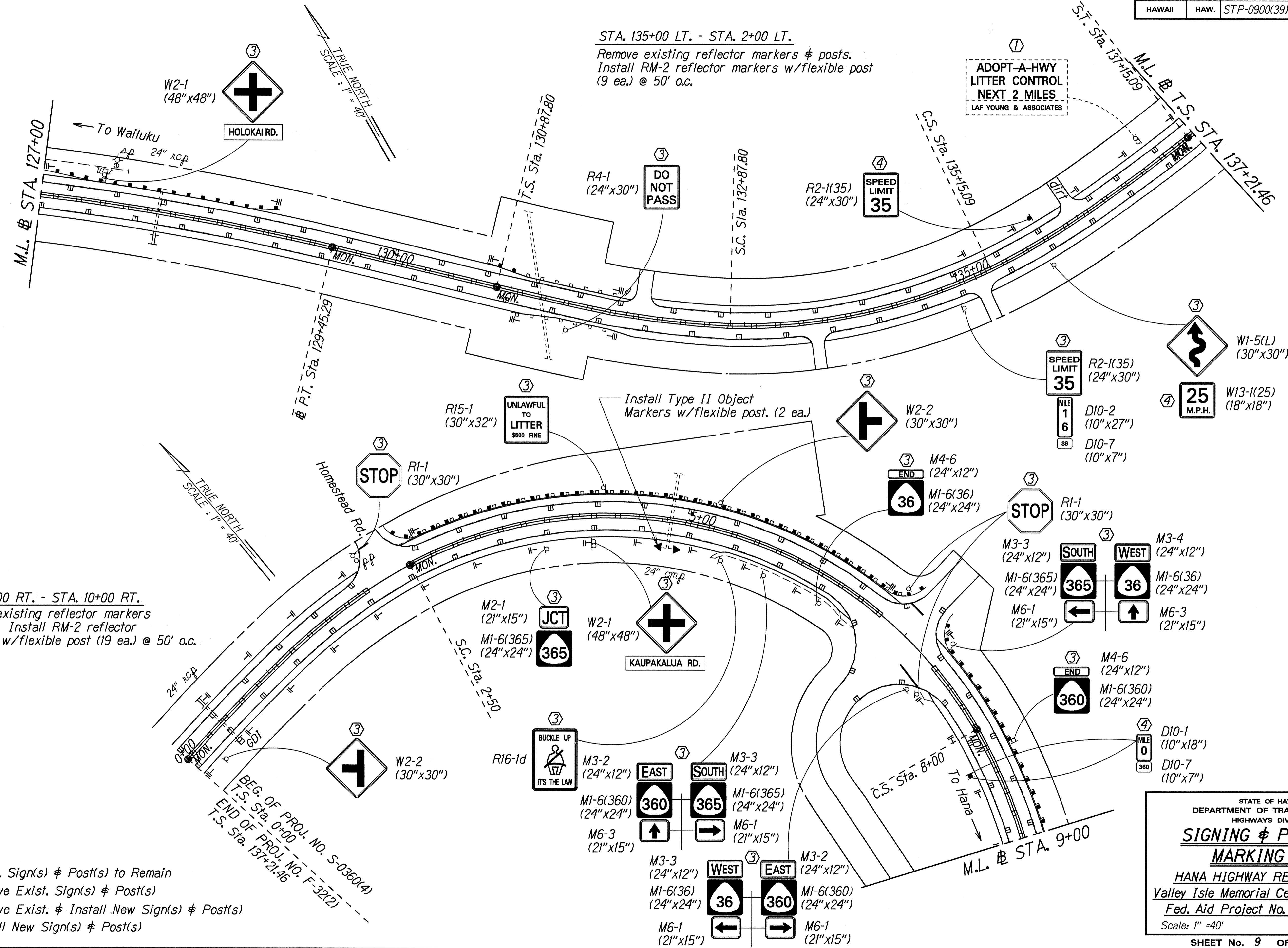

STA. 135+00 LT. - STA. 2+00 LT.
 Remove existing reflector markers & posts.
 Install RM-2 reflector markers w/flexible post
 (9 ea.) @ 50' o.c.

STA. 0+00 RT. - STA. 10+00 RT.
 Remove existing reflector markers & posts.
 Install RM-2 reflector markers w/flexible post (19 ea.) @ 50' o.c.

KEY:

- ① Exist. Sign(s) & Post(s) to Remain
- ② Remove Exist. Sign(s) & Post(s)
- ③ Remove Exist. & Install New Sign(s) & Post(s)
- ④ Install New Sign(s) & Post(s)

ORIGINAL PLAN DATE: MAR. 1992
 SURVEY BY: J. GUZZO
 DRAWN BY: J. GUZZO
 CHECKED BY: J. GUZZO
 DESIGNED BY: C. BRADSHAW
 NOTED BY: J. GUZZO
 CHECKED BY: J. GUZZO

STATE OF HAWAII
 DEPARTMENT OF TRANSPORTATION
 HIGHWAYS DIVISION
SIGNING & PAVEMENT
MARKING PLAN
 HANA HIGHWAY RESURFACING
 Valley Isle Memorial Cemetery to Huelo
 Fed. Aid Project No. STP-0900(39)
 Scale: 1" = 40' Date: March, 1995

FED. ROAD DIST. NO.	STATE	FED. AID PROJ. NO.	FISCAL YEAR	SHEET NO.	TOTAL SHEETS
HAWAII	HAW.	STP-0900(39)	1995	40	51

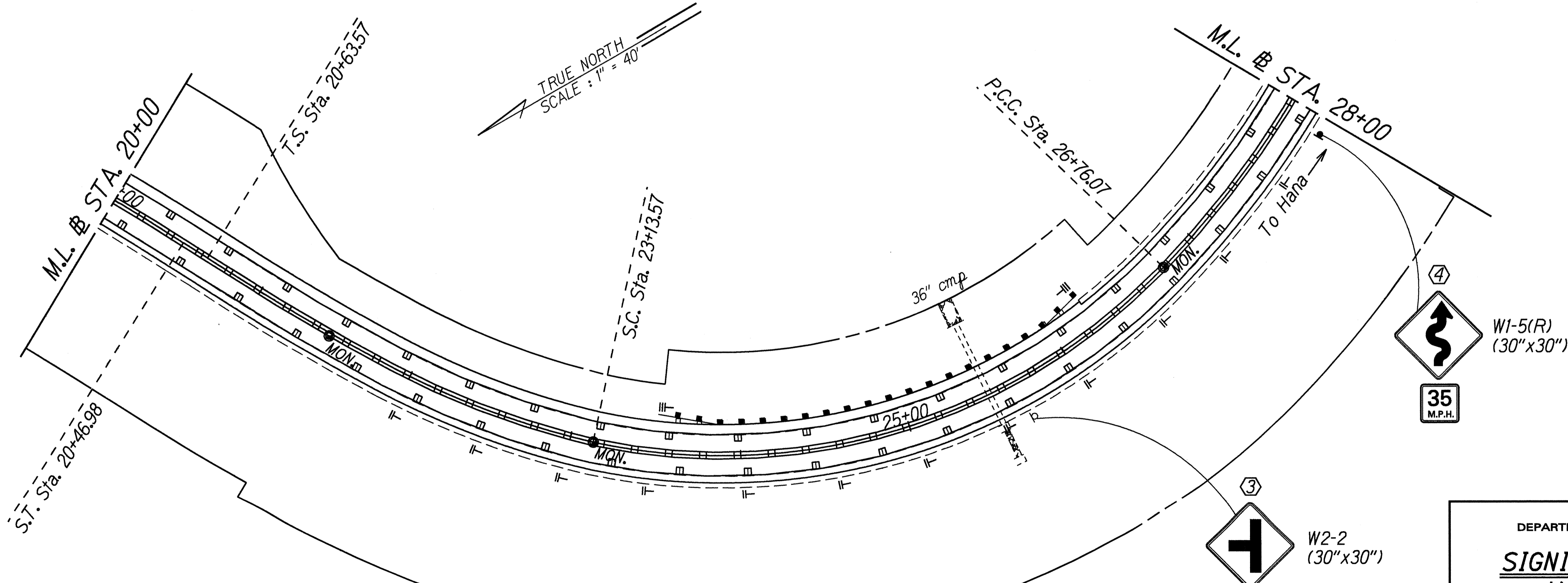
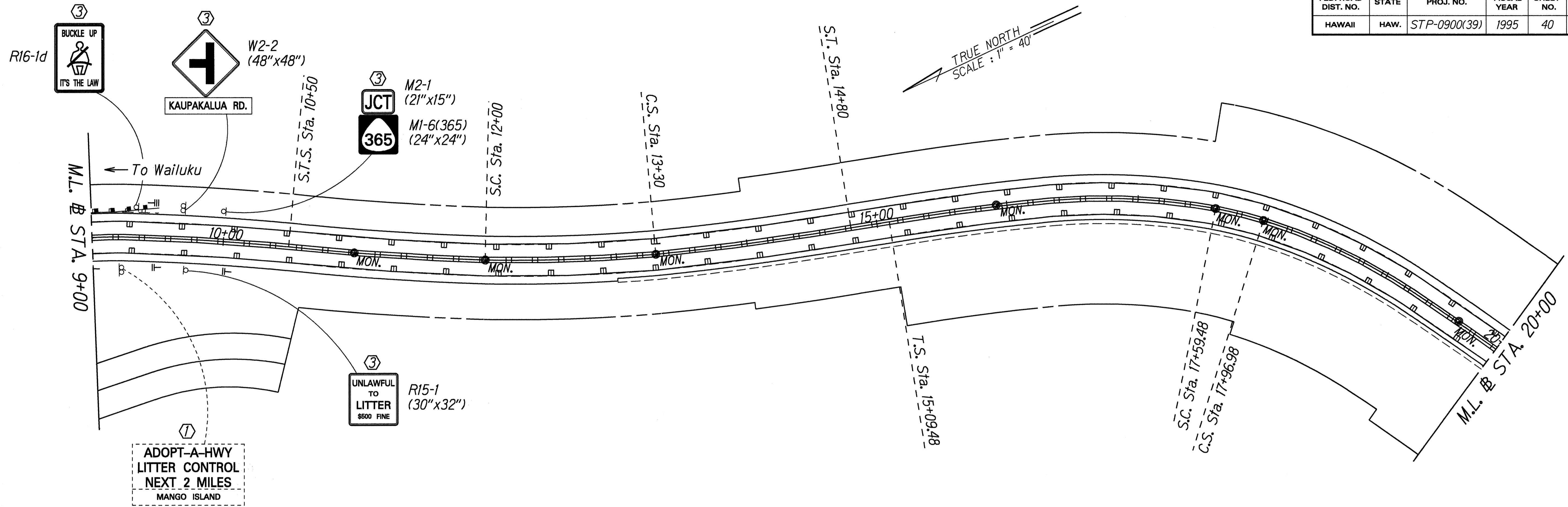

SURVEY PLOTTED BY: DATE: Mar. 1995
 DRAWN BY: L. GUERAZZO
 CHECKED BY: J. JASON
 DESIGNED BY: C. FANGSHA
 QUANTITIES BY: R. HEMMILLIGAN
 SUPERSEDED BY:

- KEY:**
- ① Exist. Sign(s) & Post(s) to Remain
 - ② Remove Exist. Sign(s) & Post(s)
 - ③ Remove Exist. & Install New Sign(s) & Post(s)
 - ④ Install New Sign(s) & Post(s)

STA. 22+00± RT. - STA. 30+00± RT.
 Remove existing reflector markers & posts.
 Install RM-2 reflector markers w/flexible
 post (17 ea.) @ 50' o.c.

STATE OF HAWAII
 DEPARTMENT OF TRANSPORTATION
 HIGHWAYS DIVISION
**SIGNING & PAVEMENT
 MARKING PLAN**
 HANA HIGHWAY RESURFACING
 Valley Isle Memorial Cemetery to Huelo
 Fed. Aid Project No. STP-0900(39)
 Scale: 1" = 40' Date: March, 1995
 SHEET No. 10 OF 18 SHEETS

FED. ROAD DIST. NO.	STATE	FED. AID PROJ. NO.	FISCAL YEAR	SHEET NO.	TOTAL SHEETS
HAWAII	HAW.	STP-0900(39)	1995	41	51

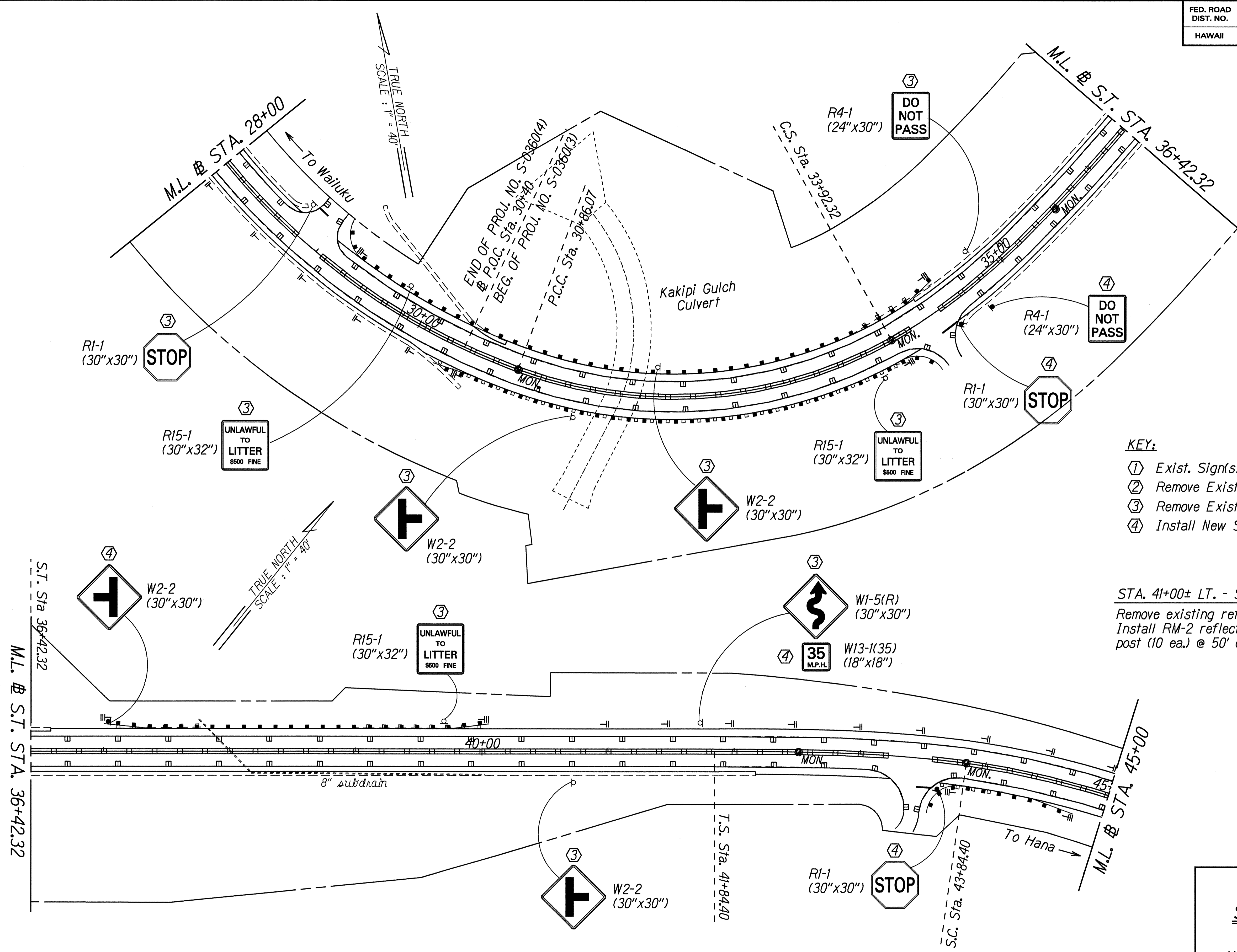

- KEY:**
- ① Exist. Sign(s) & Post(s) to Remain
 - ② Remove Exist. Sign(s) & Post(s)
 - ③ Remove Exist. & Install New Sign(s) & Post(s)
 - ④ Install New Sign(s) & Post(s)

STA. 41+00± LT. - STA. 45+50± LT.
 Remove existing reflector markers & posts.
 Install RM-2 reflector markers w/flexible post (10 ea.) @ 50' o.c.

ORIGINAL PLAN
 SURVEY PLOTTED BY
 DRAWN BY
 DESIGNED BY
 CHECKED BY
 DATE: Mar. 1995

STATE OF HAWAII
 DEPARTMENT OF TRANSPORTATION
 HIGHWAYS DIVISION
SIGNING & PAVEMENT MARKING PLAN
 HANA HIGHWAY RESURFACING
 Valley Isle Memorial Cemetery to Huelo
 Fed. Aid Project No. STP-0900(39)
 Scale: 1" = 40' Date: March, 1995
 SHEET No. 11 OF 18 SHEETS

FED. ROAD DIST. NO.	STATE	FED. AID PROJ. NO.	FISCAL YEAR	SHEET NO.	TOTAL SHEETS
HAWAII	HAW.	STP-0900(39)	1995	42	51

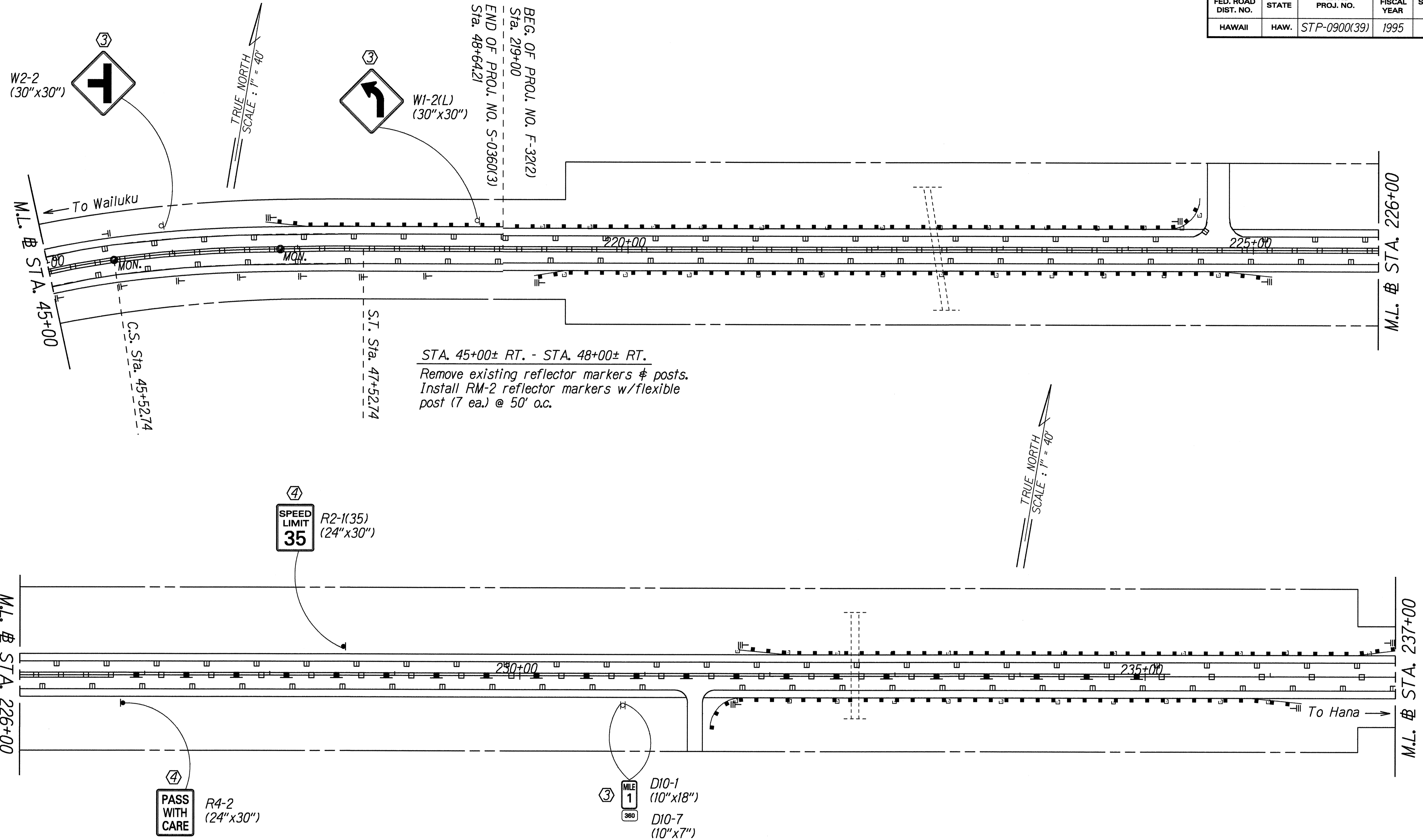

STA. 45+00± RT. - STA. 48+00± RT.
 Remove existing reflector markers & posts.
 Install RM-2 reflector markers w/flexible post (7 ea.) @ 50' o.c.

KEY:

- ① Exist. Sign(s) & Post(s) to Remain
- ② Remove Exist. Sign(s) & Post(s)
- ③ Remove Exist. & Install New Sign(s) & Post(s)
- ④ Install New Sign(s) & Post(s)

STATE OF HAWAII
 DEPARTMENT OF TRANSPORTATION
 HIGHWAYS DIVISION
**SIGNING & PAVEMENT
 MARKING PLAN**
 HANA HIGHWAY RESURFACING
 Valley Isle Memorial Cemetery to Huelo
 Fed. Aid Project No. STP-0900(39)
 Scale: 1" = 40' Date: March, 1995

ORIGINAL PLAN
 SURVEY PLOTTED BY: _____ DATE: Mar. 1995
 DRAWN BY: J. G. MATHIAS
 TRACED BY: _____
 NOTE BOOK DESIGNED BY: C. B. BASS
 1097R JASSH
 04/ANMP/24/91 CHECKED BY: _____

FED. ROAD DIST. NO.	STATE	FED. AID PROJ. NO.	FISCAL YEAR	SHEET NO.	TOTAL SHEETS
HAWAII	HAW.	STP-0900(39)	1995	43	51

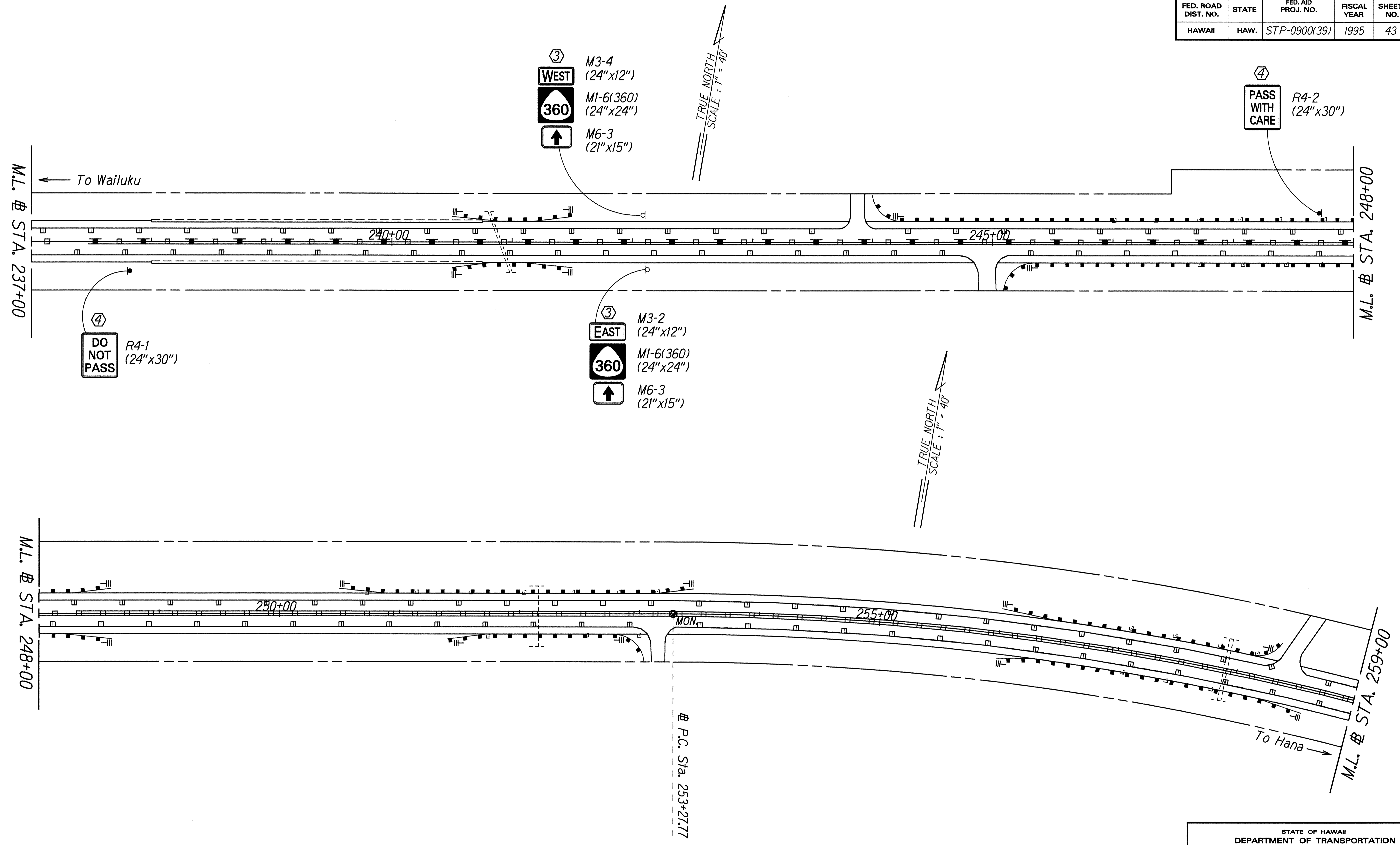

ORIGINAL PLAN
 DATE: Mar. 1995
 SURVEY PLOTTED BY: [Name]
 DRAWN BY: [Name]
 DESIGNED BY: [Name]
 CHECKED BY: [Name]
 APPROVED BY: [Name]

- KEY:**
- ① Exist. Sign(s) & Post(s) to Remain
 - ② Remove Exist. Sign(s) & Post(s)
 - ③ Remove Exist. & Install New Sign(s) & Post(s)
 - ④ Install New Sign(s) & Post(s)

STATE OF HAWAII
 DEPARTMENT OF TRANSPORTATION
 HIGHWAYS DIVISION
SIGNING & PAVEMENT MARKING PLAN
 HANA HIGHWAY RESURFACING
 Valley Isle Memorial Cemetery to Huelo
 Fed. Aid Project No. STP-0900(39)
 Scale: 1" = 40' Date: March, 1995
 SHEET No. 13 OF 18 SHEETS

FED. ROAD DIST. NO.	STATE	FED. AID PROJ. NO.	FISCAL YEAR	SHEET NO.	TOTAL SHEETS
HAWAII	HAW.	STP-0900(39)	1995	44	51

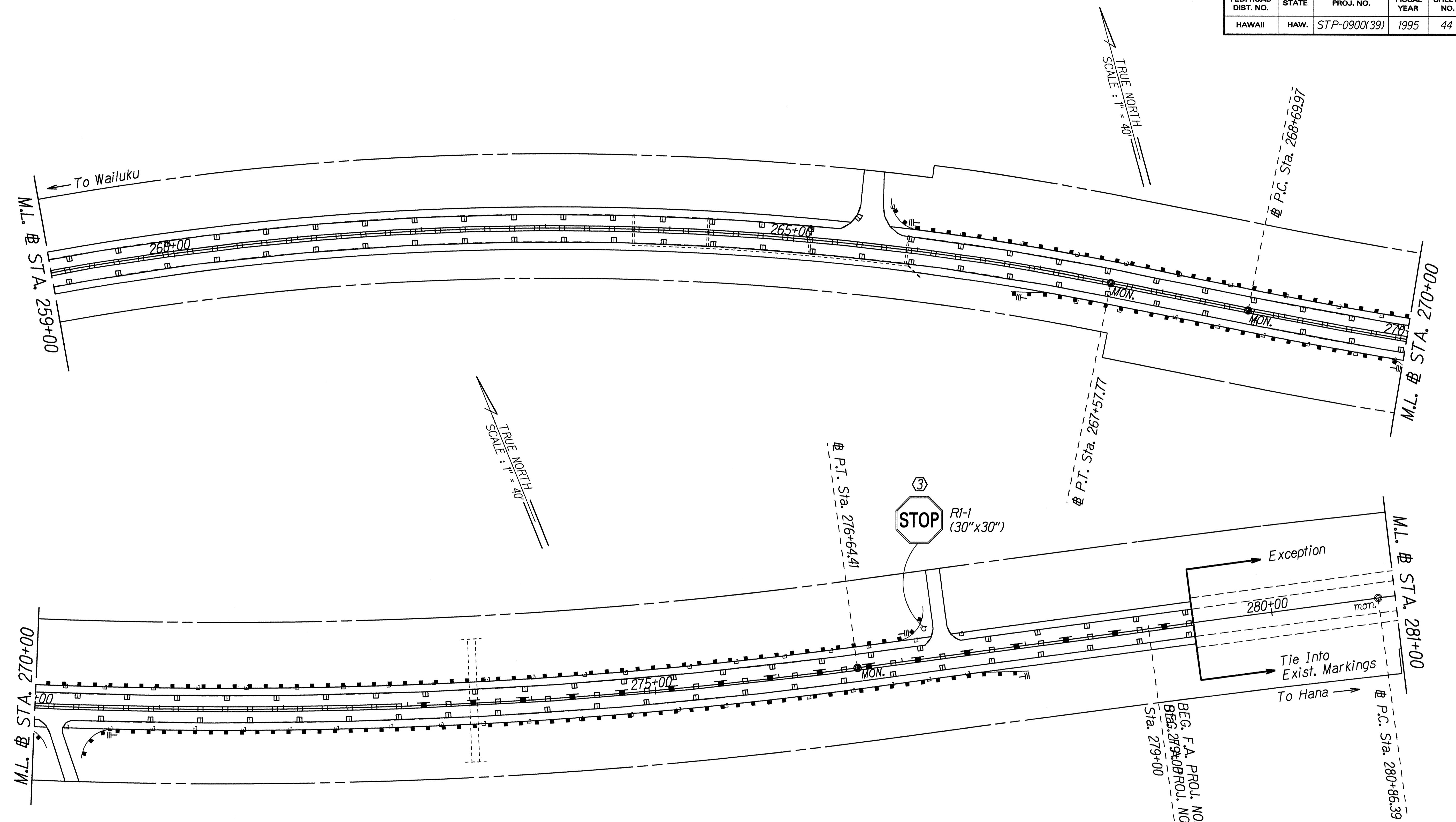

DATE: Mar. 1995
 SURVEY PLOTTED BY: J. GUZZARO
 DRAWN BY: J. GUZZARO
 CHECKED BY: J. GUZZARO
 ORIGINAL PLAN
 NOTE BOOK
 10/16/95
 10/16/95
 10/16/95

- KEY:**
- ① Exist. Sign(s) & Post(s) to Remain
 - ② Remove Exist. Sign(s) & Post(s)
 - ③ Remove Exist. & Install New Sign(s) & Post(s)
 - ④ Install New Sign(s) & Post(s)

BEG. F.A. PROJ. NO. BR-RS-0360(6)
 BEG. 289+00 PROJ. NO. BR-RS-0360(6)
 Sta. 279+00

STATE OF HAWAII
 DEPARTMENT OF TRANSPORTATION
 HIGHWAYS DIVISION

**SIGNING & PAVEMENT
 MARKING PLAN**

HANA HIGHWAY RESURFACING
 Valley Isle Memorial Cemetery to Huelo
 Fed. Aid Project No. STP-0900(39)
 Scale: 1" = 40' Date: March, 1995

SHEET No. 14 OF 18 SHEETS

FED. ROAD DIST. NO.	STATE	FED. AID PROJ. NO.	FISCAL YEAR	SHEET NO.	TOTAL SHEETS
HAWAII	HAW.	STP-0900(39)	1995	45	51

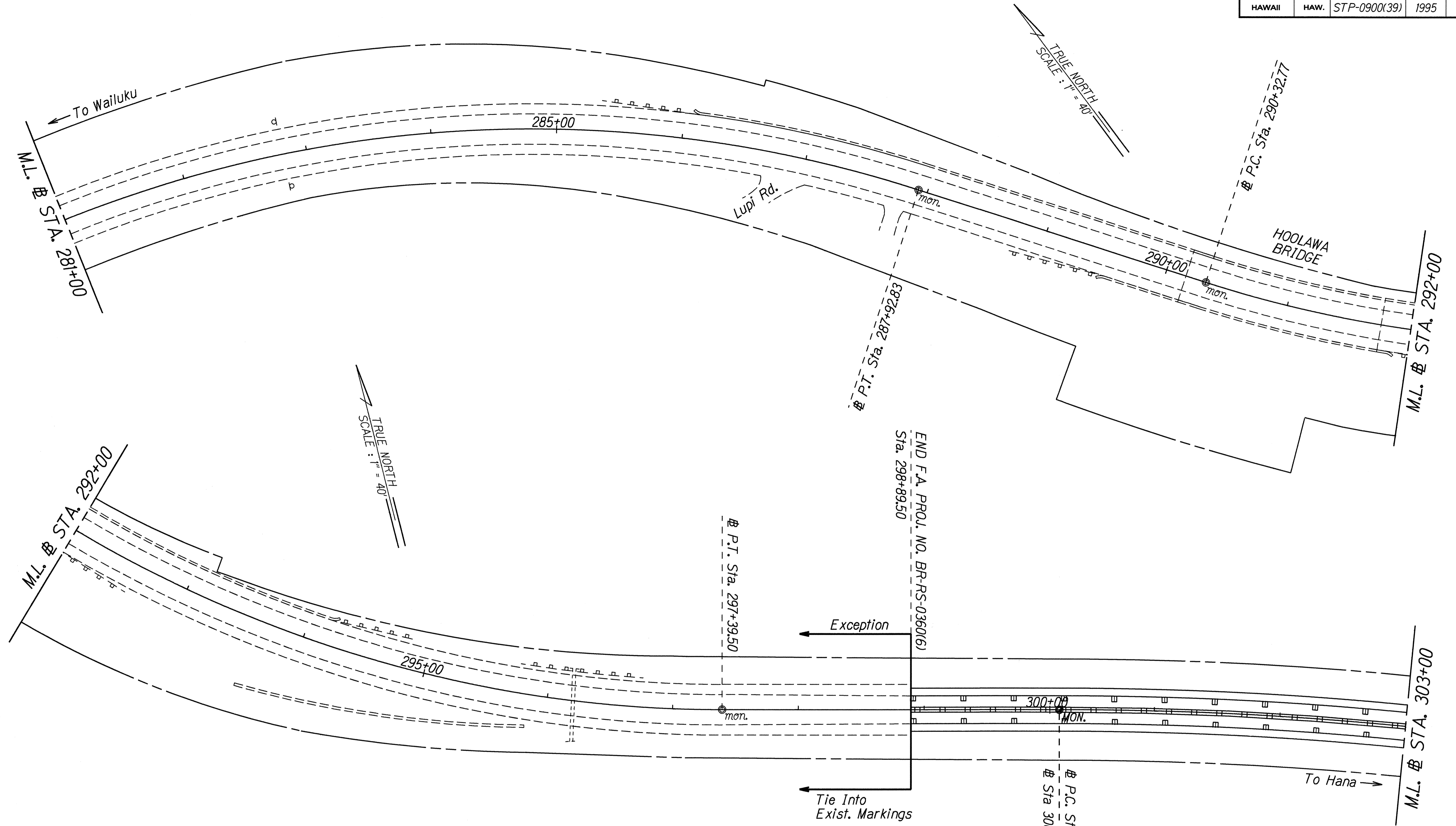

ORIGINAL PLAN
 SURVEY PLOTTED BY: DATE: Mar. 1992
 DRAWN BY: L. Guerrero
 DESIGNED BY: G. Pappas
 CHECKED BY: J. Pappas
 APPROVED BY: J. Pappas

- KEY:**
- ① Exist. Sign(s) & Post(s) to Remain
 - ② Remove Exist. Sign(s) & Post(s)
 - ③ Remove Exist. & Install New Sign(s) & Post(s)
 - ④ Install New Sign(s) & Post(s)

STATE OF HAWAII
 DEPARTMENT OF TRANSPORTATION
 HIGHWAYS DIVISION
SIGNING & PAVEMENT
MARKING PLAN
 HANA HIGHWAY RESURFACING
 Valley Isle Memorial Cemetery to Huelo
 Fed. Aid Project No. STP-0900(39)
 Scale: 1" = 40' Date: March, 1995
 SHEET No. 15 OF 18 SHEETS

FED. ROAD DIST. NO.	STATE	FED. AID PROJ. NO.	FISCAL YEAR	SHEET NO.	TOTAL SHEETS
HAWAII	HAW.	STP-0900(39)	1995	46	51

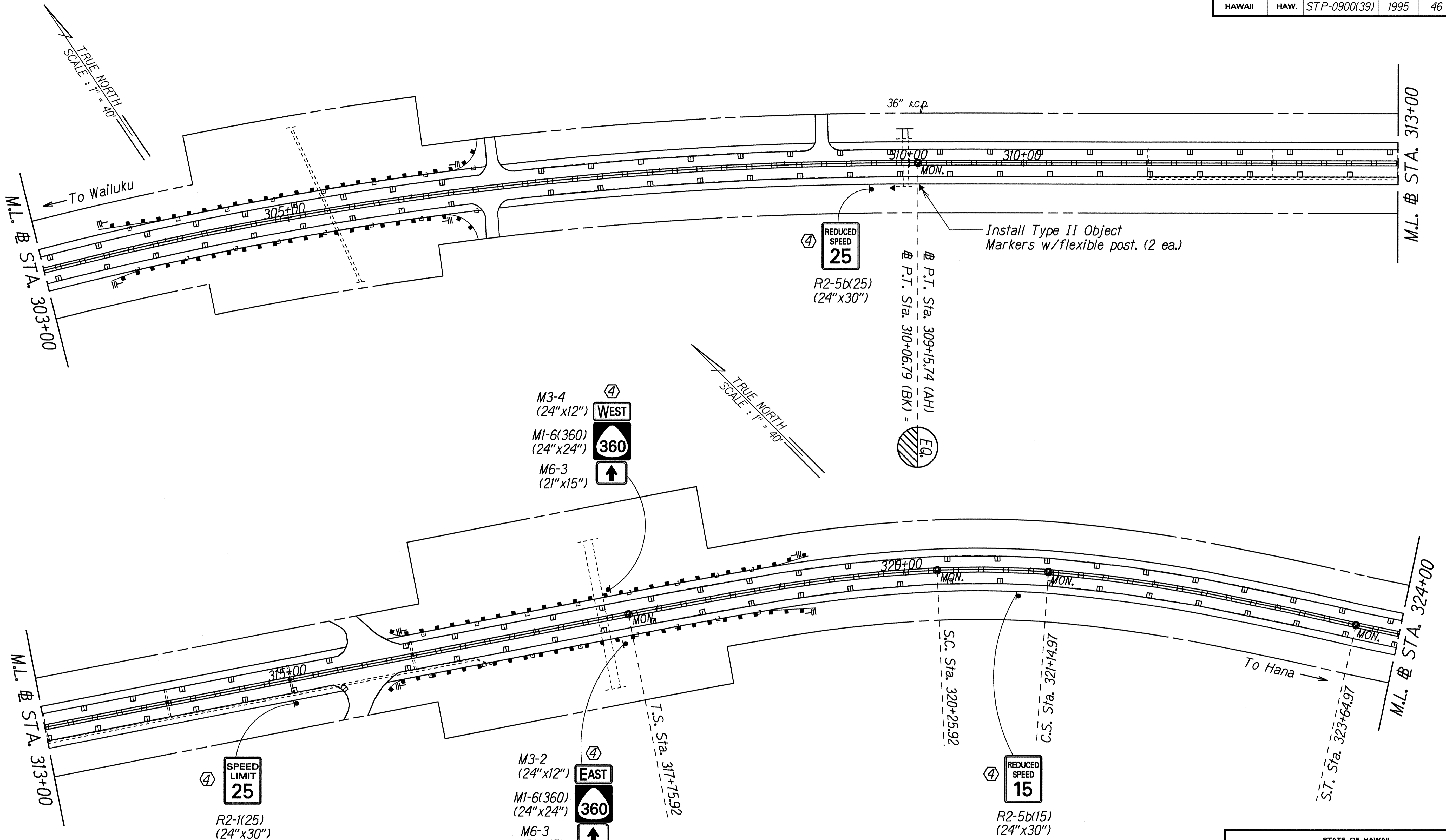

DATE: 10-2-95
 SURVEY PLOTTED BY:
 DRAWN BY: J. GUERRA
 TRACED BY: C. FARRER
 DESIGNED BY: C. FARRER
 CHECKED BY: J. GUERRA

- KEY:**
- ① Exist. Sign(s) & Post(s) to Remain
 - ② Remove Exist. Sign(s) & Post(s)
 - ③ Remove Exist. & Install New Sign(s) & Post(s)
 - ④ Install New Sign(s) & Post(s)

STATE OF HAWAII
 DEPARTMENT OF TRANSPORTATION
 HIGHWAYS DIVISION

**SIGNING & PAVEMENT
 MARKING PLAN**

HANA HIGHWAY RESURFACING
 Valley Isle Memorial Cemetery to Huelo
 Fed. Aid Project No. STP-0900(39)
 Scale: 1" = 40' Date: March, 1995

SHEET No. 16 OF 18 SHEETS

FED. ROAD DIST. NO.	STATE	FED. AID PROJ. NO.	FISCAL YEAR	SHEET NO.	TOTAL SHEETS
HAWAII	HAW.	STP-0900(39)	1995	47	51

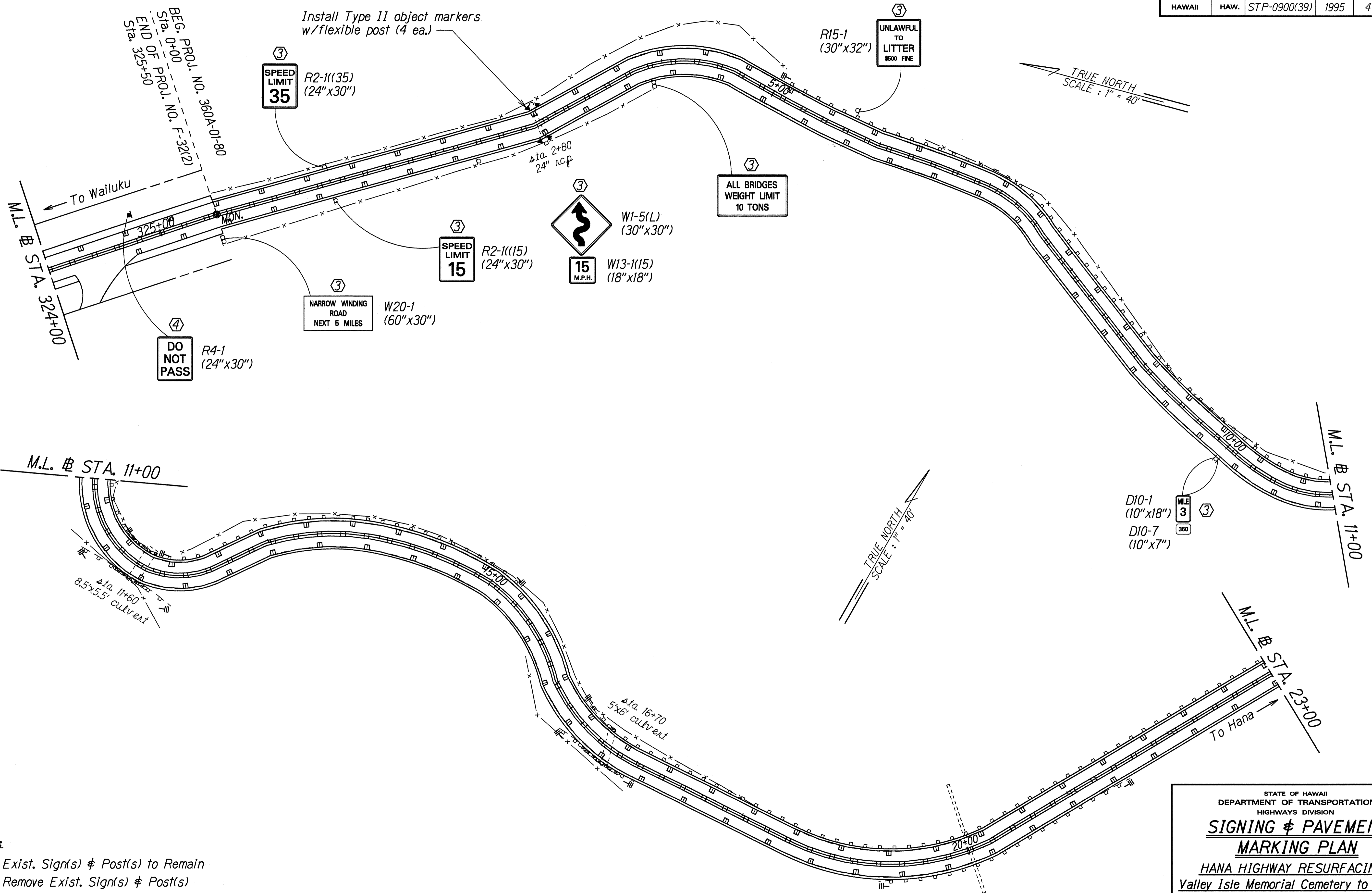

ORIGINAL SURVEY PLANNED BY	DATE
DRAWN BY	Mar. 1995
TRACED BY	
DESIGNED BY	
CHECKED BY	

- KEY:**
- ① Exist. Sign(s) & Post(s) to Remain
 - ② Remove Exist. Sign(s) & Post(s)
 - ③ Remove Exist. & Install New Sign(s) & Post(s)
 - ④ Install New Sign(s) & Post(s)

STATE OF HAWAII
DEPARTMENT OF TRANSPORTATION
HIGHWAYS DIVISION

**SIGNING & PAVEMENT
MARKING PLAN**

HANA HIGHWAY RESURFACING
Valley Isle Memorial Cemetery to Huelo
Fed. Aid Project No. STP-0900(39)
Scale: 1" = 40' Date: March, 1995

SHEET No. 17 OF 18 SHEETS

FED. ROAD DIST. NO.	STATE	FED. AID PROJ. NO.	FISCAL YEAR	SHEET NO.	TOTAL SHEETS
HAWAII	HAW.	STP-0900(39)	1995	48	51

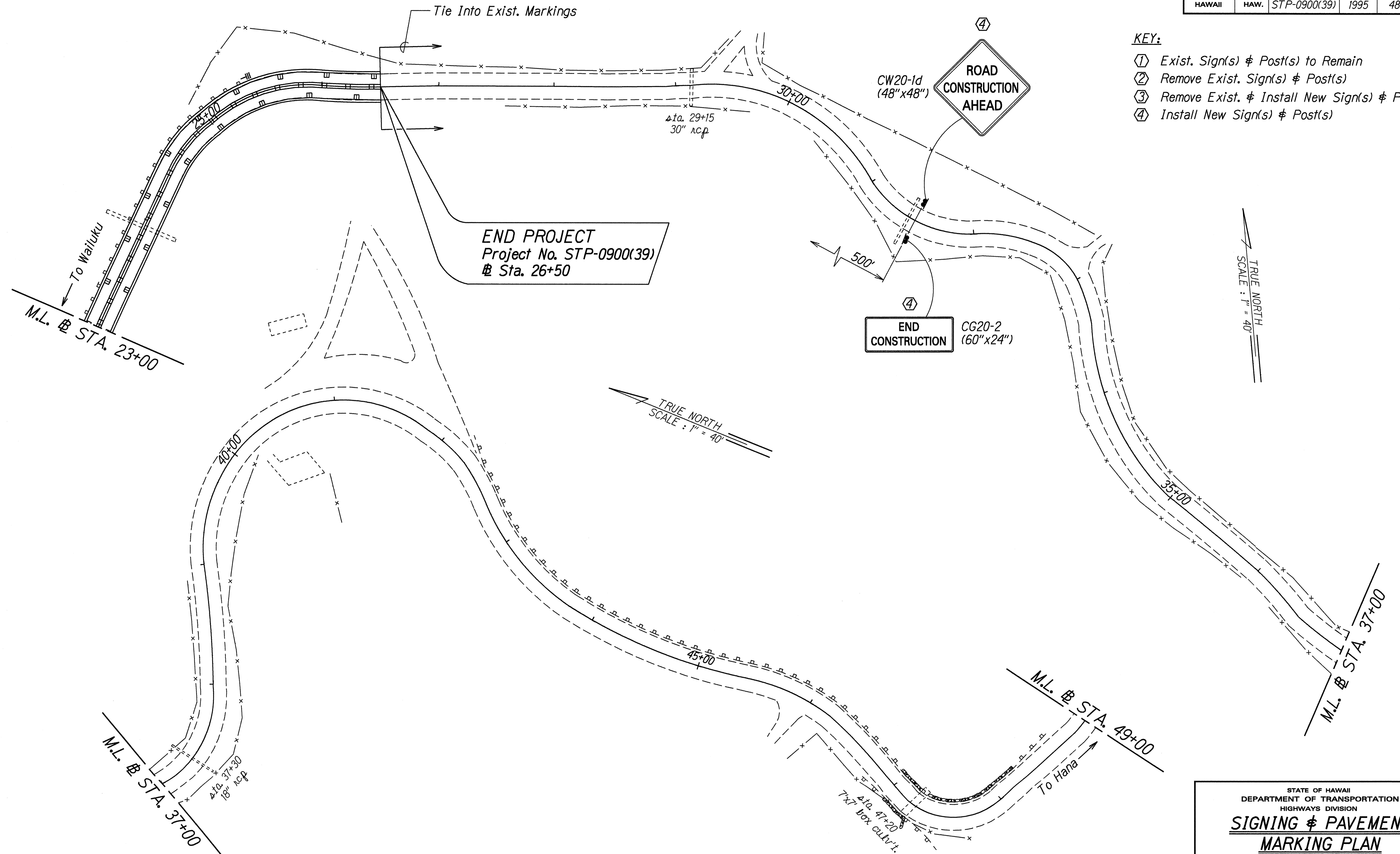

- KEY:**
- ① Exist. Sign(s) & Post(s) to Remain
 - ② Remove Exist. Sign(s) & Post(s)
 - ③ Remove Exist. & Install New Sign(s) & Post(s)
 - ④ Install New Sign(s) & Post(s)

ORIGINAL PLAN
 SURVEY PLATTED BY DATE: Mar. 1993
 DRAWN BY: J. GUZZO
 CHECKED BY: J. JASON
 DESIGNED BY: C. HANSEN
 CONSULTED BY: J. HANSEN

STATE OF HAWAII
 DEPARTMENT OF TRANSPORTATION
 HIGHWAYS DIVISION
SIGNING & PAVEMENT MARKING PLAN
 HANA HIGHWAY RESURFACING
 Valley Isle Memorial Cemetery to Huelo
 Fed. Aid Project No. STP-0900(39)
 Scale: 1" = 40' Date: March, 1995