

FED. ROAD DIST. NO.	STATE	PROJ. NO.	FISCAL YEAR	SHEET NO.	TOTAL SHEETS
HAWAII	HAW.	36A-01-82	1982	7	23

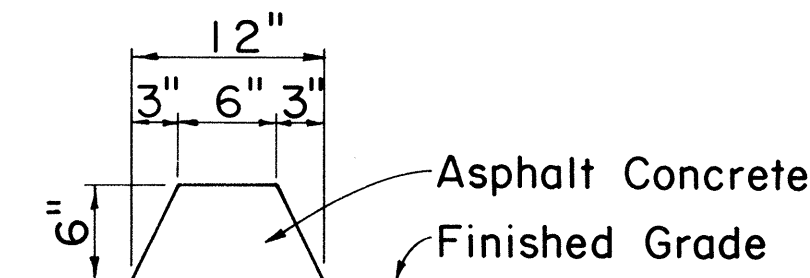
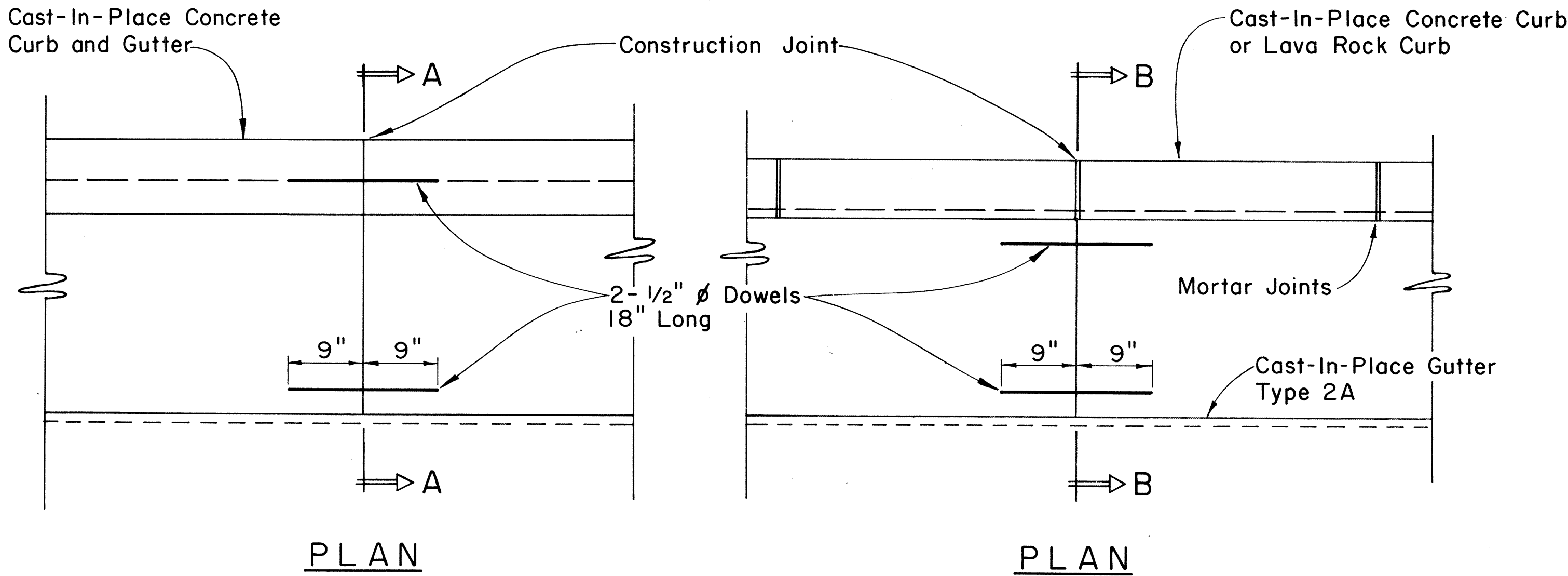

CURB, TYPE 6

BITUMINOUS CURB

Scale: 1 1/2" = 1'-0"

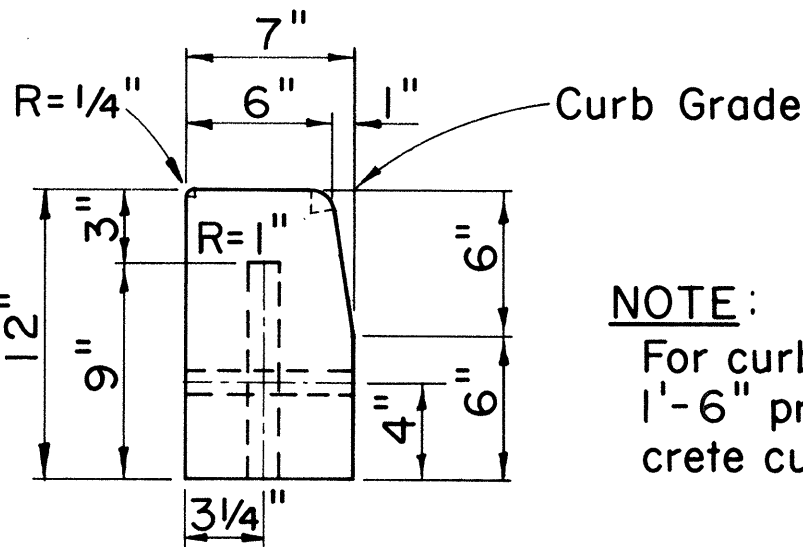
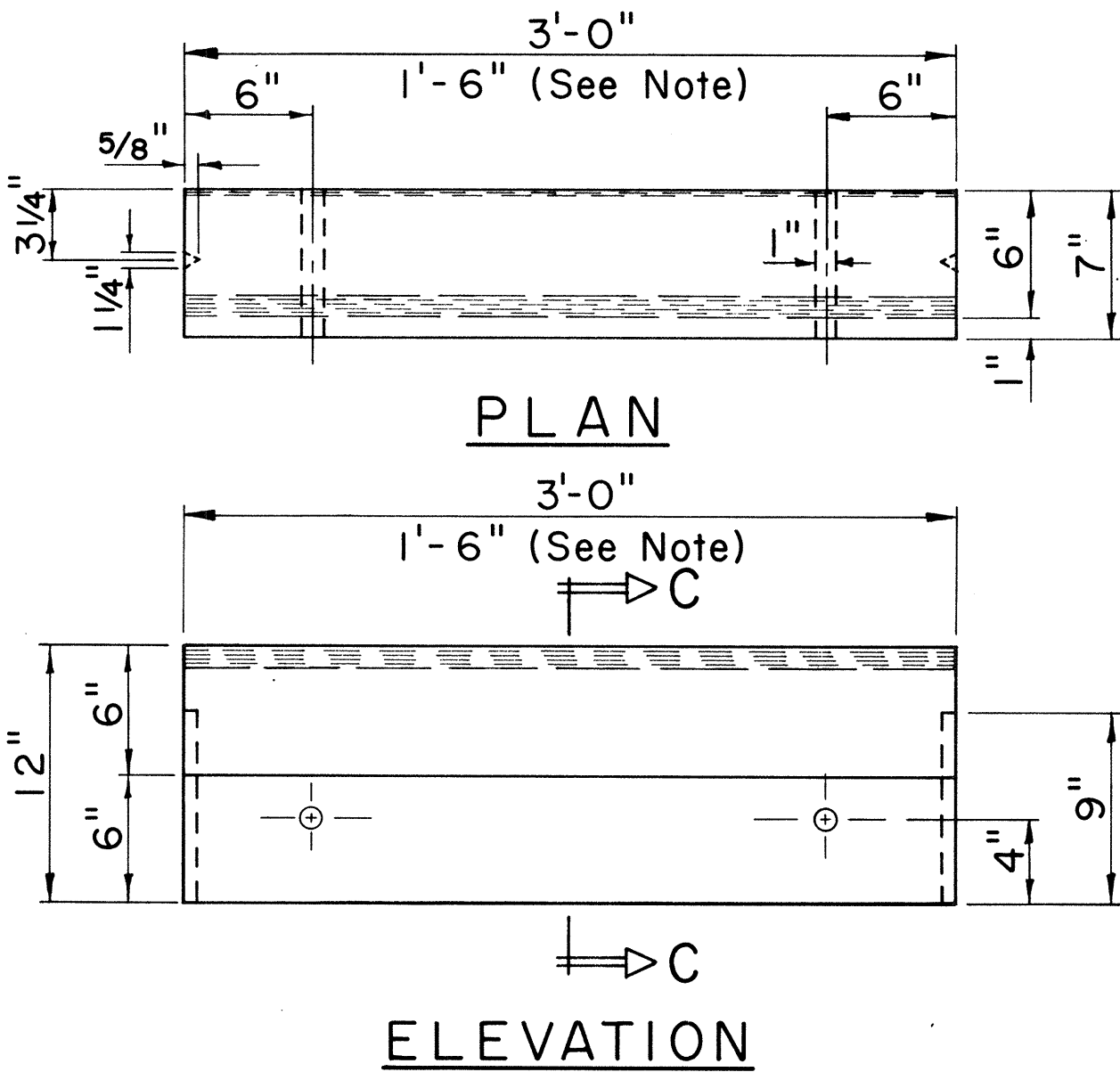

NOTE:

For curb returns use 1'-6" pre-cast concrete curbs.

SECTION C-C

CURB, TYPE 3D

PRE-CAST CONC. CURB

Scale: 1 1/2" = 1'-0"

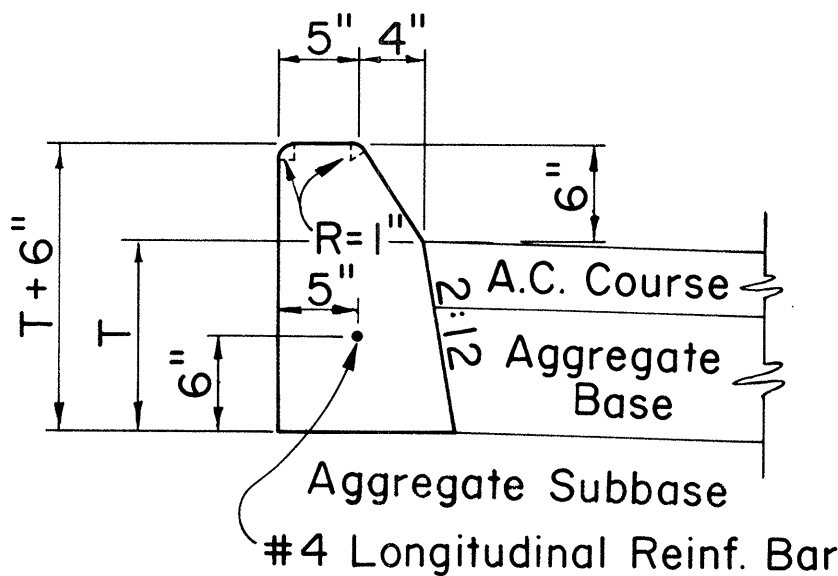

CURB, TYPE 2A

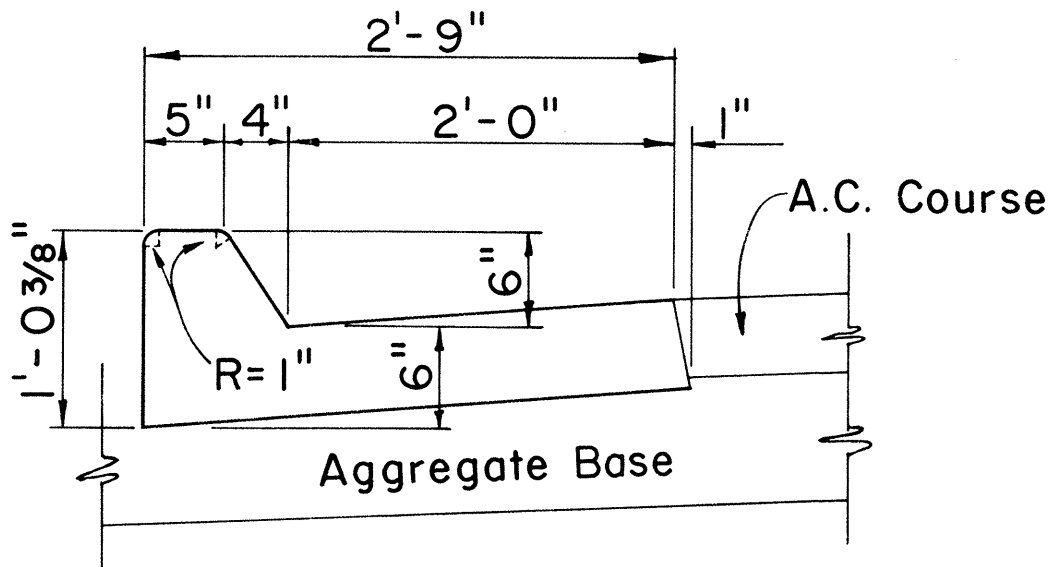

CURB & GUTTER, TYPE 2AG

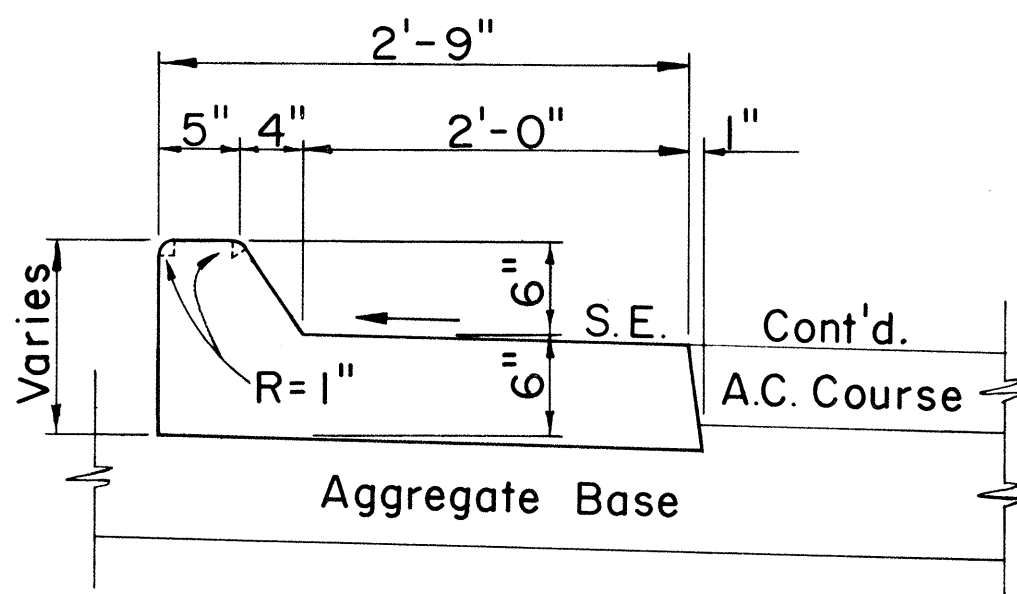

CURB & GUTTER, TYPE 2AGM

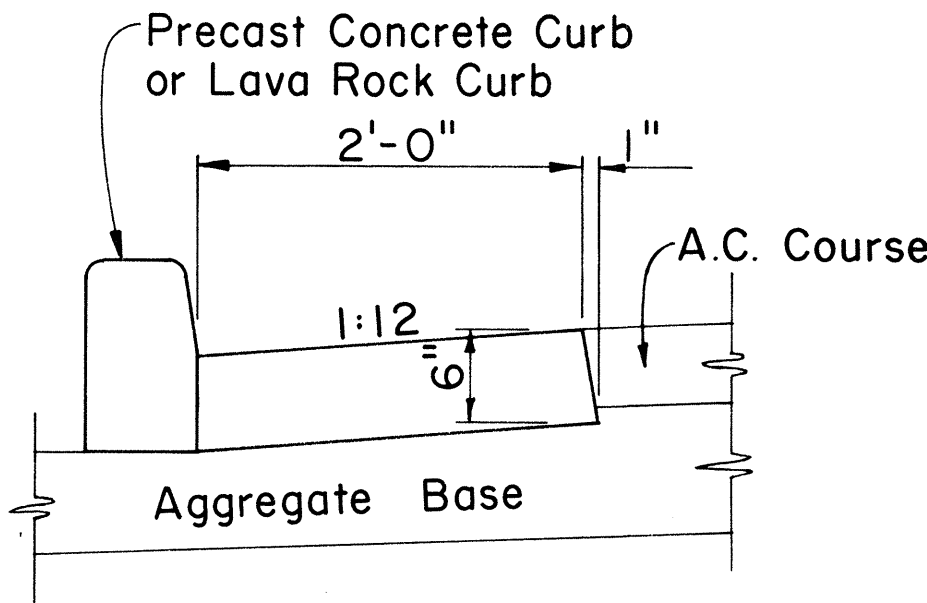

GUTTER, TYPE 2A

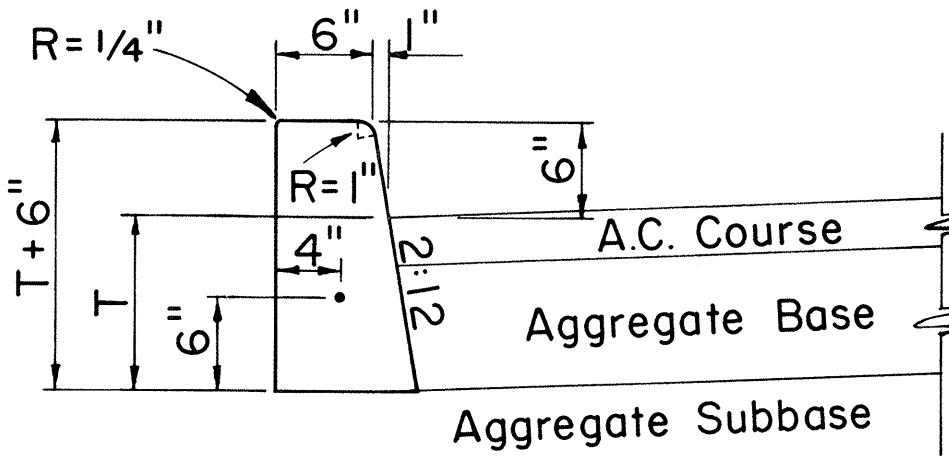

CURB, TYPE 2D

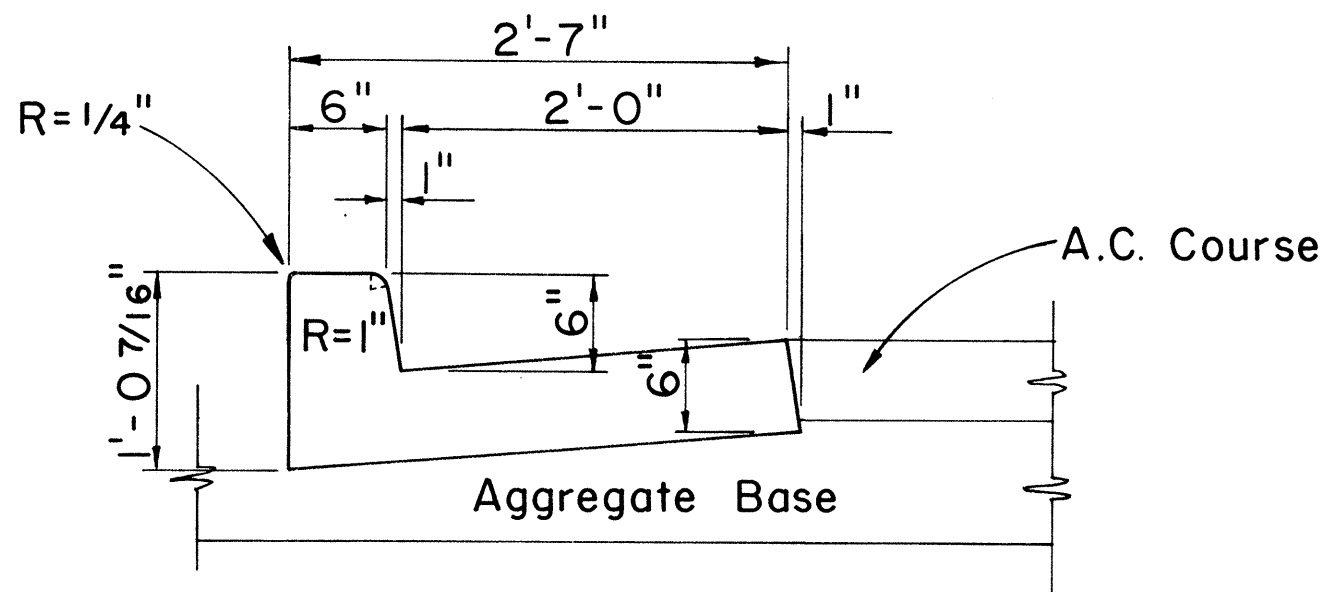

CURB & GUTTER, TYPE 2DG

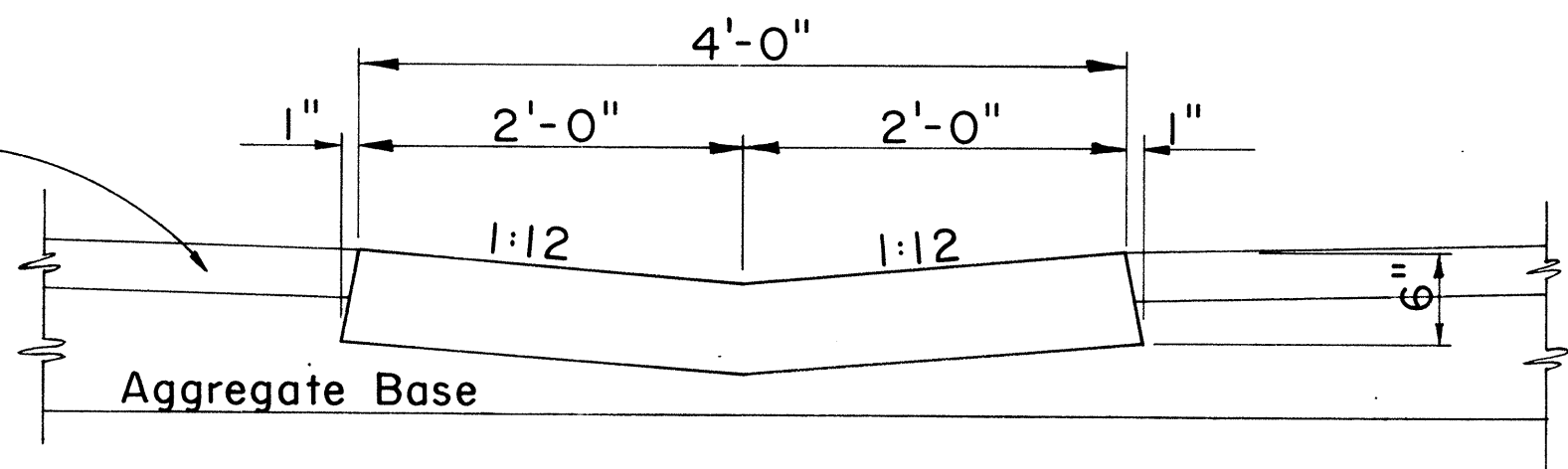

GUTTER, TYPE 2G

CAST-IN-PLACE CONCRETE CURBS AND/OR GUTTERS

Scale: 1" = 1'-0"

APPROVAL RECOMMENDED:

M. J. Jorgensen 12-4-69
HIGHWAY DESIGN ENGINEER DATE

APPROVED:

John P. Jorgensen 12-10-69
ASSISTANT CHIEF, ENGINEERING DATE

NO.	REVISION	APPROVED BY	DATE

STATE OF HAWAII
DEPARTMENT OF TRANSPORTATION
HIGHWAYS DIVISION

STANDARD DETAILS

TYPICAL DETAILS OF CURB

AND/OR GUTTERS

Scale: As Shown

SHEET No. 1 OF 17 SHEETS DD 609.1

FED. ROAD DIST. NO.	STATE	PROJ. NO.	FISCAL YEAR	SHEET NO.	TOTAL SHEETS
HAWAII	HAW.	36A-01-82	1982	8	23

GENERAL NOTES

- Signs shall be placed in conformance with positions shown and described in the "Manual on Uniform Traffic Control Devices for Streets and Highways", 1978, Part II, Section 2A-21, as amended, and as supplemented herein.
- Signs 48" and wider or larger than 10 sq. ft. in area shall be mounted on two sign posts except as noted below.
- Signs 48" and wider or larger than 10 sq. ft. in area may be mounted on other than two sign posts (i.e. on highway lighting poles)
 - Signs larger than 10 sq. ft. and less than 28 sq. ft. in area shall be mounted with a minimum of two sets of band brackets and back braces.
 - Signs larger than 28 sq. ft. in area shall be mounted with a minimum of three sets of band brackets and back braces.
- All parking restriction signs with arrows shall be mounted 45° to the line of traffic flow.
- Sign posts shall extend 3 1/2" above each sign, where required, for attachment of City and County street name signs.
- (R) or (L) indicates right or left and shall be shown on the plans.
- See plans for special details.
- The minimum lateral distances shown are guidelines and shall be exceeded whenever possible. The Contractor shall place signs at the maximum practical lateral distance from the edge of the traveled way up to 30 feet and shall utilize protected locations whenever possible. Final locations of all signs shall be approved by the Engineer.
- Signs in medians shall be placed at midpoint of median up to a maximum distance of 30 feet from the edge of traveled way. When appropriate, signs for opposing directions shall be placed back to back.

BACK BRACE DETAILS FOR BALANCED SIGN INSTALLATION

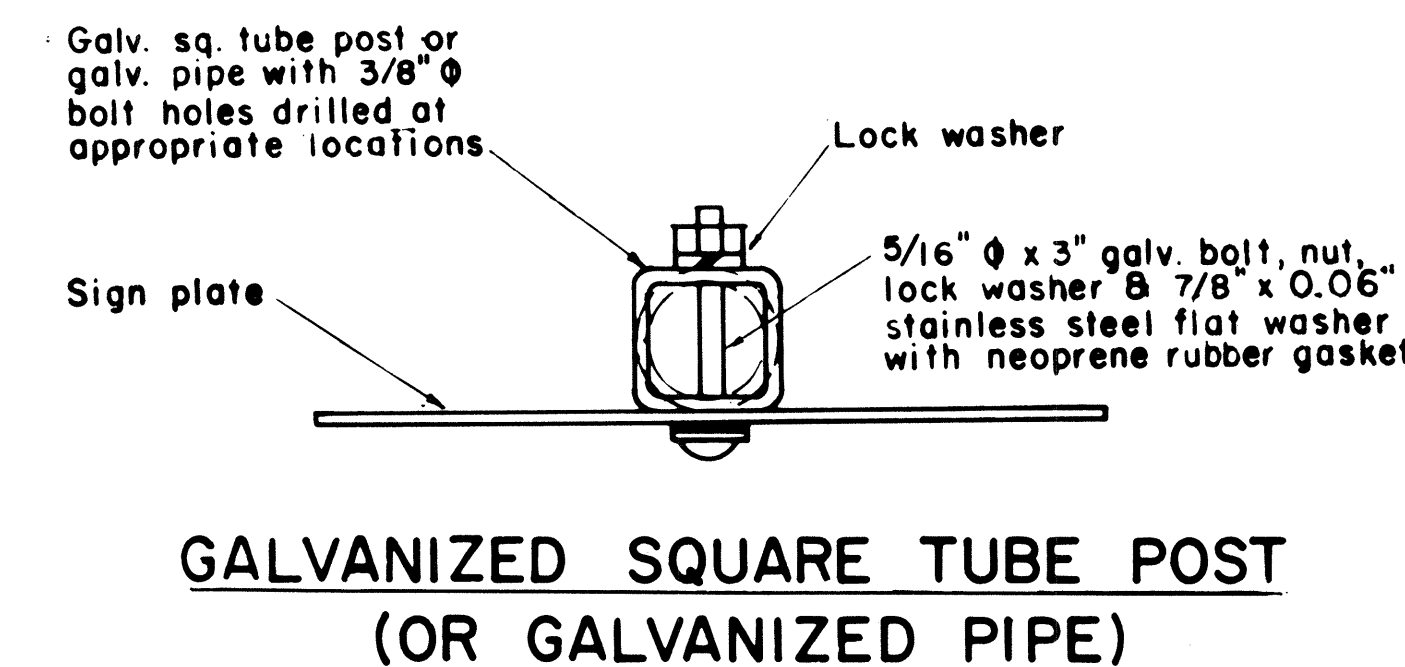
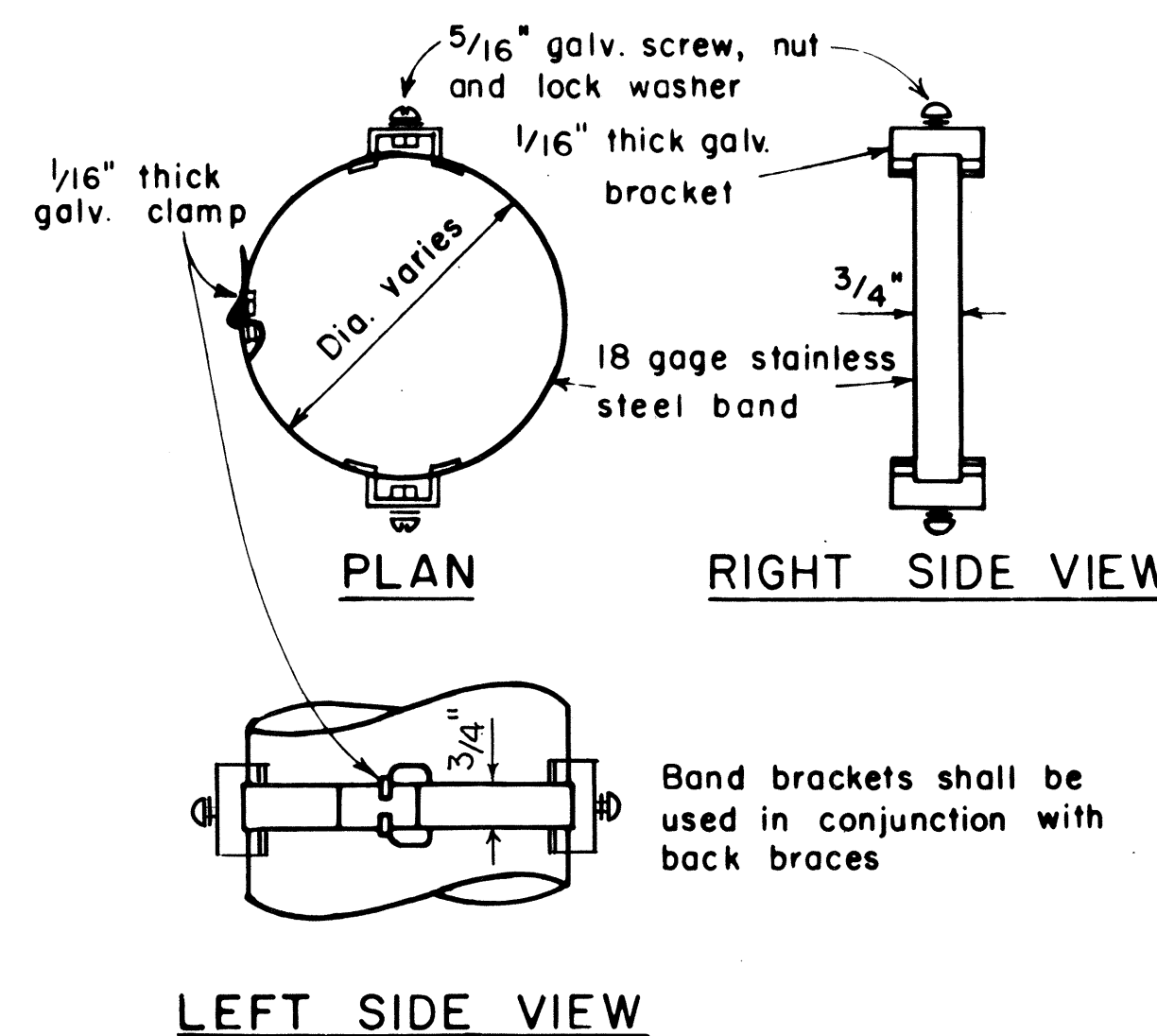
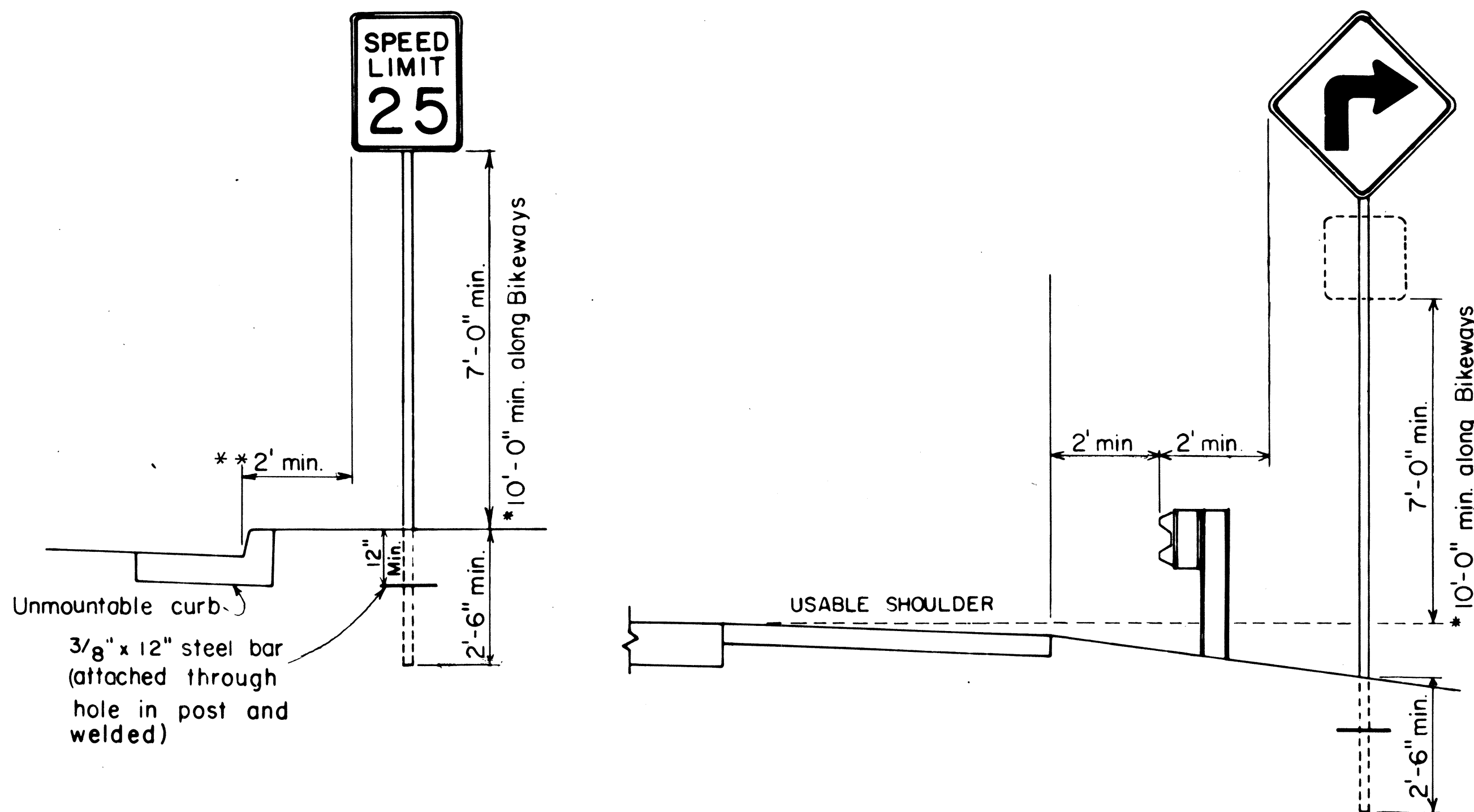
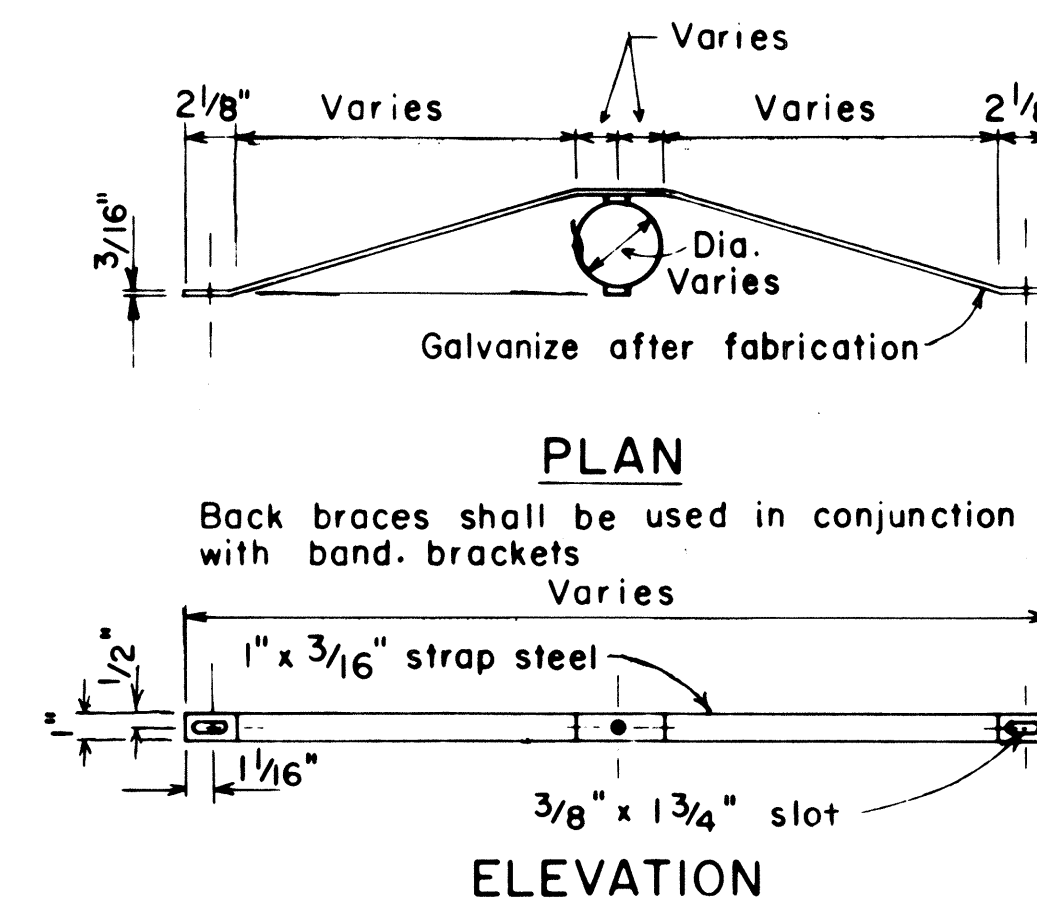

TYPICAL MOUNTING DETAILS

NOT TO SCALE

NO.	REVISION	APPROVED BY	DATE
1	Supersedes Sht. DT-100 approved 12/30/69	H.T.	11/15/11
2	Revised depth of signpost	H.T.	5/8/19
3	Added Notes No. 8 & No. 9	H.T.	5/18/19
4	Revised Gen. Note #4 & Mounting Details	H.T.	4/23/80
5	Revised General Notes, Lateral Sign Locations and Mounting Details	H.T.	5/15/81

APPROVAL RECOMMENDED:
Erich Tanaka 11/10/11
 TRAFFIC ENGINEER DATE

APPROVED:
Harbert S. Gakichio 11/15/11
 ASSISTANT CHIEF, ENGINEERING DATE

STATE OF HAWAII DEPARTMENT OF TRANSPORTATION HIGHWAYS DIVISION
STANDARD DETAILS
MISCELLANEOUS SIGN DETAILS
Not to scale June, 1977

HEIGHT AND LATERAL LOCATION OF SIGNS

TYPICAL INSTALLATION

ORIGINAL PLAN	SURVEY PLOTTED BY	DATE
NOTED BY	DRAWN BY	
DESIGNED BY	NOTED BY	
CHECKED BY	DESIGNED BY	
NO.	CHECKED BY	

FED. ROAD DIST. NO.	STATE	PROJ. NO.	FISCAL YEAR	SHEET NO.	TOTAL SHEETS
HAWAII	HAW.	36A-01-82	1982	9	23

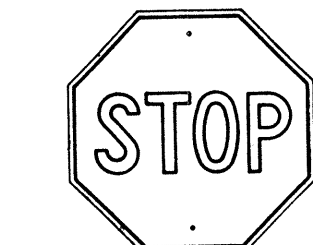

R1-1 30"x 30"
R1-1-A 36"x 36"

4-WAY

R1-3 12"x 6"
R1-3-A 18"x 9"

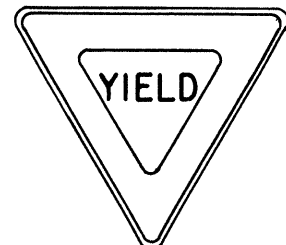

R1-2 36"x36"x36"
R1-2-A 48"x48"x48"



R2-1(50) 24"x 30"
R2-1(50)-A 48"x 60"

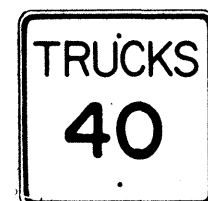

R2-2(40) 24"x 24"
R2-2(40)-A 48"x 48"

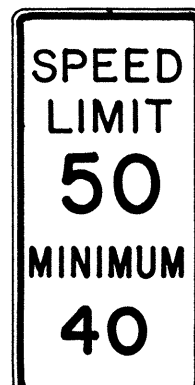

R2-4a(50/40) 24"x 48"
R2-4a(50/40)-A 48"x 96"

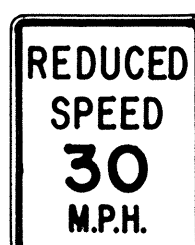

R2-5b(30) 24"x 30"
R2-5b(30)-A 48"x 60"



R3-1 24"x24"
24"x 18"
R3-1-A 48"x 48"
48"x 36"



R3-2 24"x24"
24"x 18"
R3-2-A 48"x 48"
48"x 36"



R3-3 24"x 24"
R3-3-A 48"x 48"



R3-4 24"x 24"
24"x 18"
R3-4-A 48"x 48"
48"x 36"

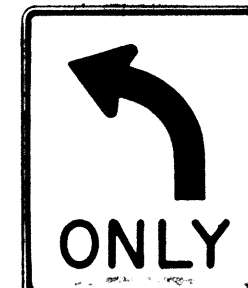

R3-5(L) 30"x 36"
R3-5(L)-A 48"x 60"

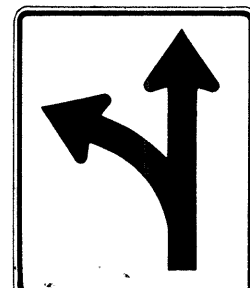

R3-6(L) 30"x 36"
R3-6(L)-A 48"x 60"



R3-7(R) 30"x 30"
R3-7(R)-A 48"x 48"

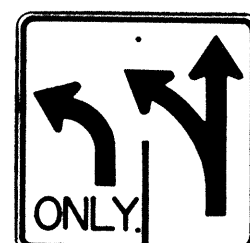

R3-8(L) 30"x 30"
R3-8(L)-A 36"x 36"
R3-8(L)-B 48"x 48"

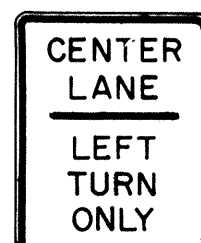

R3-9 24"x 30"



R4-1 24"x 30"



R4-2 24"x 30"



R4-3 24"x 30"
R4-3-A 48"x 60"

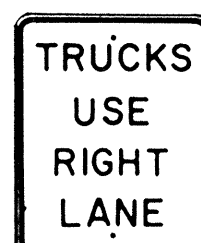

R4-5 24"x 30"



R4-6(500) 24"x 30"

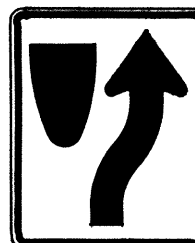

R4-7 24"x30"
24"x 18"

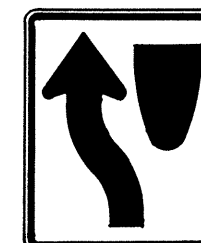

R4-8 24"x30"
24"x 18"

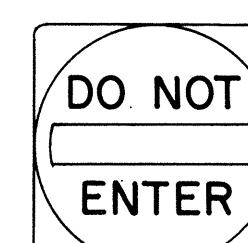

R5-1 30"x 30"
R5-1-A 48"x 48"

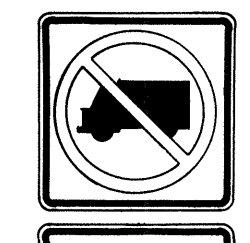

R5-2 24"x 24"
24"x 18"

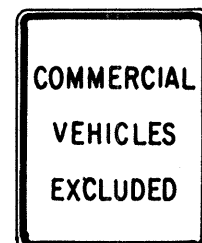

R5-4 24"x 30"



R5-6 24"x24"
24"x 18"



R5-9 36"x 24"



R6-1 (R) 36"x 12"



R6-2(R) 18"x 24"



R7-1 12"x 18"
R7-1-A 24"x 30"

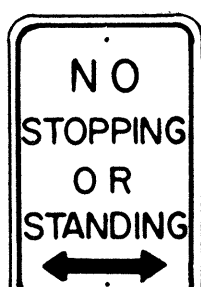

R7-4 12"x 18"
R7-4-A 24"x 30"



R7-1,7(R) 12"x 18"

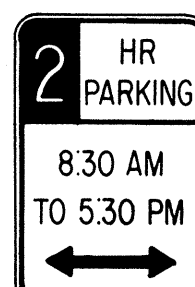

R7-108 12"x 18"



R7-201 12"x 6"
R7-201-A 24"x 12"



R8-1 24"x 30"



R8-2 24"x 30"



R8-3 24"x 30"

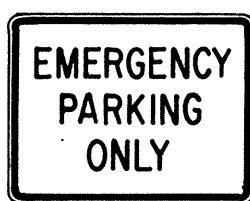

R8-4 30"x 24"
R8-4-A 48"x 36"



R8-5 24"x 30"



R8-6 24"x 30"

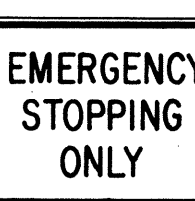

R8-7 30"x 24"
R8-7-A 48"x 36"



R9-1 18"x 24"

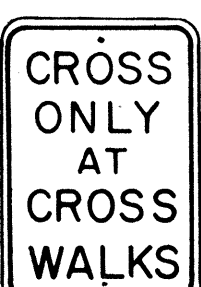

R9-2 12"x 18"



R9-3 12"x 18"



R9-4 18"x 24"

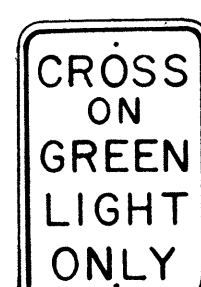

R10-1 12"x 18"



R10-2 12"x 18"

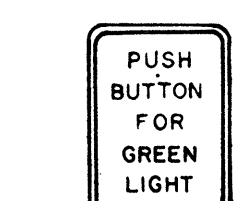

R10-3 9"x 12"

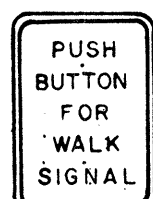

R10-4 9"x 12"

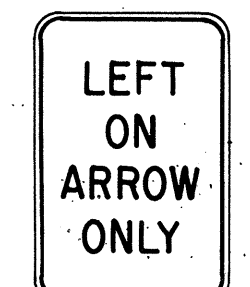

R10-5 24"x 30"



R10-6 24"x 36"

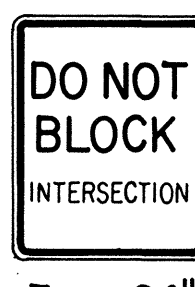

R10-7 24"x 30"

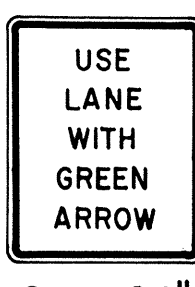

R10-8 24"x 30"

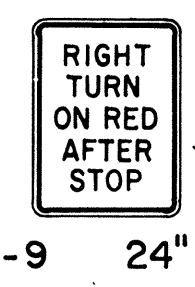

R10-9 24"x 30"

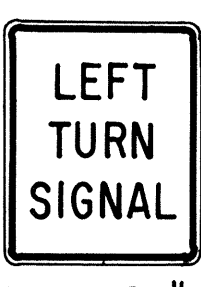

R10-10 24"x 30"

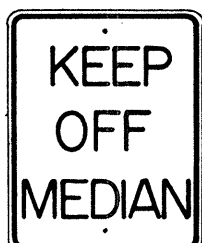

R11-1 24"x 30"



R11-2 48"x 30"

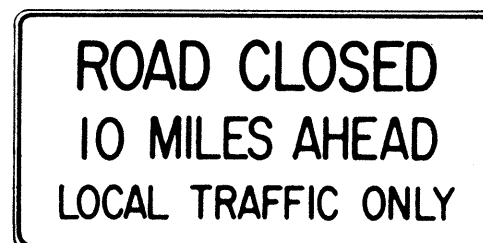

R11-3(10) 60"x 30"

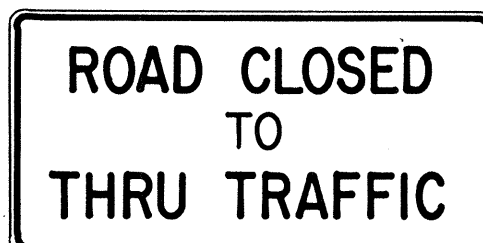

R11-4 60"x 30"

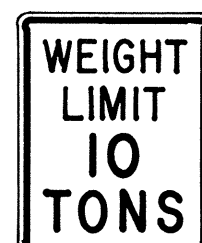

R12-1(10) 24"x 30"

GENERAL NOTES

- Sign details shall conform to the FHWA publications "Manual on Uniform Traffic Control Devices for Streets and Highways," 1971, and "Standard Highway Signs," 1972, and as amended.
- All regulatory signs shall be reflectorized unless otherwise specified.
- All regulatory signs shall have 3/8" bolt holes drilled at appropriate locations.
- Numerals in () indicates numerals to be inserted for sign message. (R) or (L) indicates right or left.
- All signs shall be erected without educational plaques unless called for in the plans.

APPROVAL RECOMMENDED:
Etsuki Tanaka 3/11/78
TRAFFIC ENGINEER DATE

APPROVED:
Robert J. Salsbery 3-20-78
ASSISTANT CHIEF, ENGINEERING DATE

NO.	REVISION	APPROVED BY	DATE
1	Supersedes Sht. DT 101 Approved 12-30-69	H-1	3/20/72
2	Revised General Note 1.	H-1	10/16/74
3	Added General Note 5	H-1	6/9/79

<p>STATE OF HAWAII DEPARTMENT OF TRANSPORTATION HIGHWAYS DIVISION</p> <p>STANDARD DETAILS REGULATORY SIGNS</p> <p>NOT TO SCALE</p> <p>SHEET No. 3 OF 17 SHEETS DT 101</p>

FED. ROAD DIST. NO.	STATE	PROJ. NO.	FISCAL YEAR	SHEET NO.	TOTAL SHEETS
HAWAII*	HAW.	36A-01-82	1982	10	23

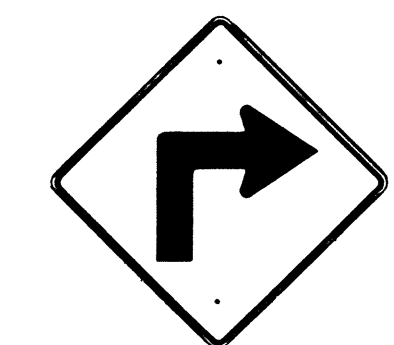

W1-1(R) 30"x30"
W1-1(R)-A 48"x48"

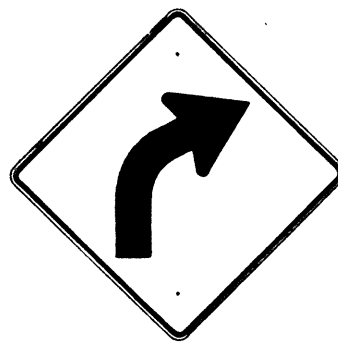

W1-2(R) 30"x30"
W1-2(R)-A 48"x48"

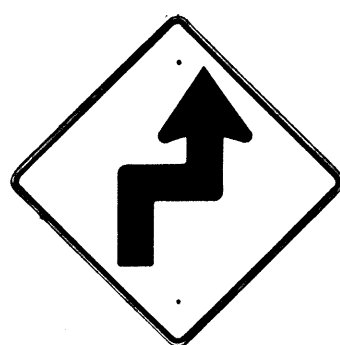

W1-3(R) 30"x30"
W1-3(R)-A 48"x48"

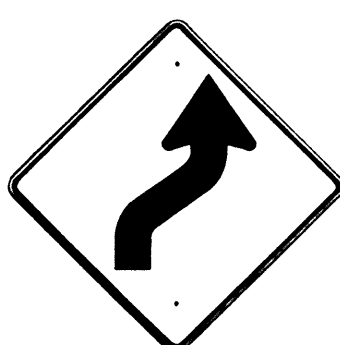

W1-4(R) 30"x30"
W1-4(R)-A 48"x48"



W1-5(R) 30"x30"
W1-5(R)-A 48"x48"

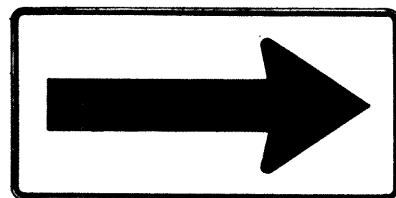

W1-6 48"x24"

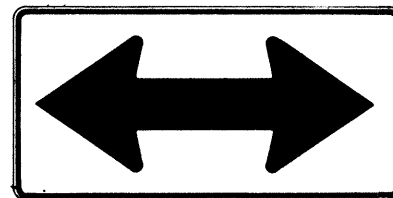

W1-7 48"x24"

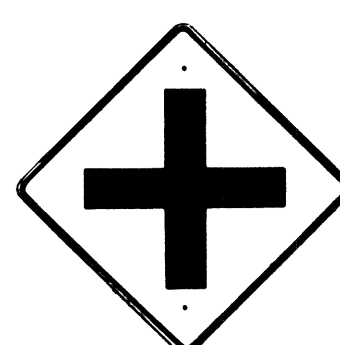

W2-1 30"x30"
W2-1-A 48"x48"

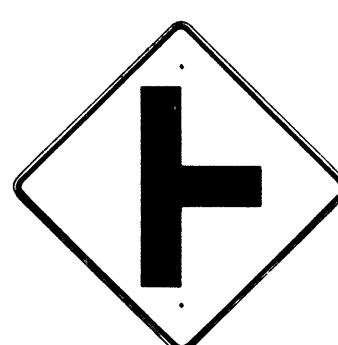

W2-2 30"x30"
W2-2-A 48"x48"

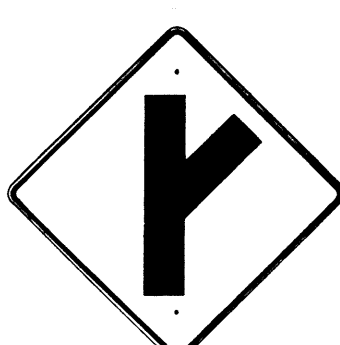

W2-3(R) 30"x30"
W2-3(R)-A 48"x48"

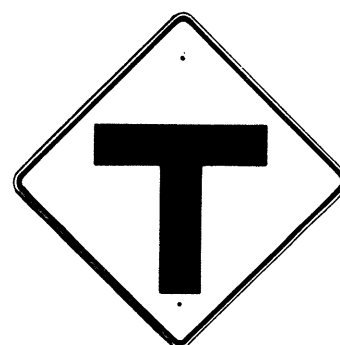

W2-4 30"x30"
W2-4-A 48"x48"



W2-5 30"x30"
W2-5-A 48"x48"



W3-1 30"x30"
W3-1-A 36"x36"



W3-2 30"x30"
W3-2-A 36"x36"

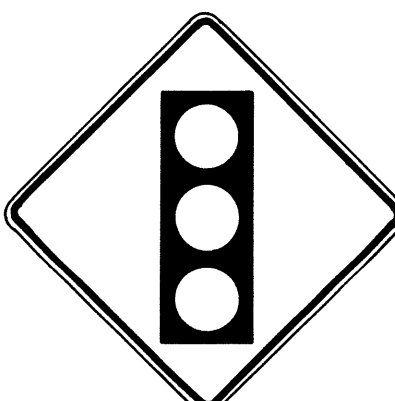

SIGNAL AHEAD
W3-3 36"x36"
24"x18"



MERGE
W4-1(R) 30"x30"
24"x18"
W4-1(R)-A 48"x48"
24"x18"

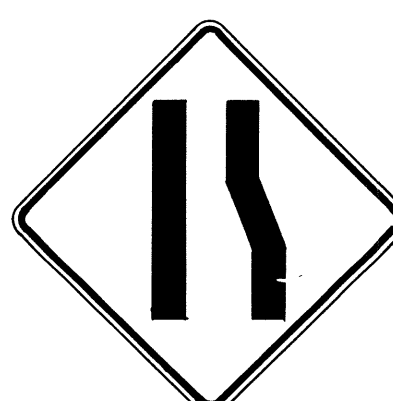

W4-2(R) 36"x36"
W4-2(R)-A 48"x48"



W5-1 36"x36"



W5-2 30"x30"
W5-2-A 36"x36"



W5-3 36"x36"



DIVIDED HIGHWAY
W6-1 36"x36"
24"x18"



DIVIDED HIGHWAY ENDS
W6-2 36"x36"
24"x18"

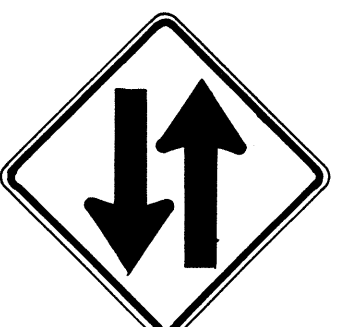

TWO WAY TRAFFIC
W6-3 30"x30"
24"x18"
W6-3-A 36"x36"
24"x18"
W6-3-B 48"x48"
24"x18"



HILL
W7-1 30"x30"
24"x18"
W7-1-A 36"x36"
24"x18"



USE LOW GEAR
W7-2 24"x18"



W8-1 30"x30"
W8-1-A 36"x36"



W8-2 30"x30"
W8-2-A 36"x36"



W8-3 30"x30"
W8-3-A 36"x36"



W8-4 30"x30"
W8-4-A 36"x36"



SLIPPERY WHEN WET
W8-5 30"x30"
24"x18"
W8-5-A 36"x36"
24"x18"



W9-1(R) 30"x30"
W9-1(R)-A 36"x36"
W9-1(R)-B 48"x48"



W9-2(L) 36"x36"
W9-2(L)-A 48"x48"



W10-1 36" Diameter



BIKE XING
W11-1 30"x30"
24"x18"
W11-1-A 36"x36"
24"x18"



PED XING
W11-2 30"x30"
24"x18"
W11-2-A 36"x36"
24"x18"



CATTLE XING
W11-4 30"x30"
24"x18"
W11-4-A 36"x36"
24"x18"



FARM MACHINERY
W11-5 30"x30"
24"x18"
W11-5-A 36"x36"
24"x18"

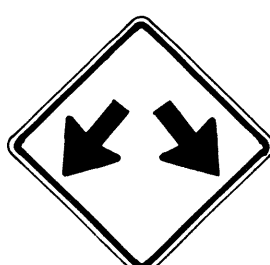

W12-1 24"x24"
W12-1-A 36"x36"
W12-1-B 48"x48"



LOW CLEARANCE
W12-2(12'-6") 36"x36"
24"x18"



W13-1(25) 18"x18"
W13-1(25)-A 24"x24"

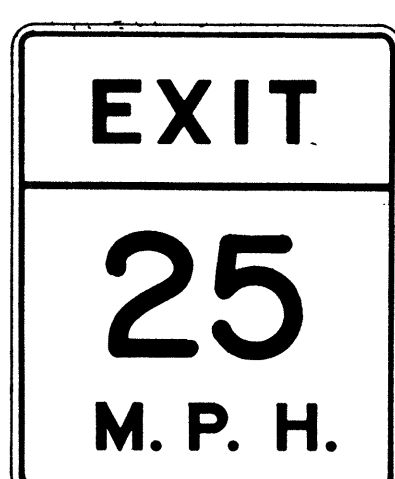

W13-2(25) 48"x60"

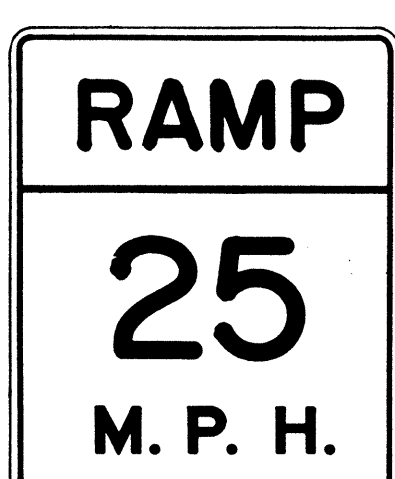

W13-3(25) 48"x60"



W14-1 30"x30"



W14-3 36"x48"x48"

GENERAL NOTES

- Sign details shall conform to the FHWA publications "Manual on Uniform Traffic Control Devices for Streets and Highways," 1971, and "Standard Highway Signs," 1972, and as amended.
- All warning signs shall be reflectorized unless otherwise specified.
- All warning signs shall have 3/8" bolt holes drilled at appropriate locations.
- Numerals in () indicates numerals to be inserted for sign message. (R) or (L) indicates right or left.
- Signs prefixed with "CW" on the plans shall indicate orange and black construction signs, and shall be reflectorized.

APPROVAL RECOMMENDED:
Eishi Tanaka 3/17/72
TRAFFIC ENGINEER DATE

APPROVED:
Walter Delsin 3-20-72
ASSISTANT CHIEF, ENGINEERING DATE

NO.	REVISION	APPROVED BY	DATE
1	Supersedes Sht. DT 102 Approved 12-30-69	H.T.	3/20/72
2	Revised General Note 1	H.T.	10/16/74
3	Revised General Note 5	MT	9-16-75
4	Revised General Note 5	H.T.	9-14-76
5	Added Note 1	H.T.	11-9-79

STATE OF HAWAII
DEPARTMENT OF TRANSPORTATION
HIGHWAYS DIVISION

STANDARD DETAILS WARNING SIGNS

NOT TO SCALE

SHEET No. 4 OF 17 SHEETS DT 102

FED. ROAD DIST. NO.	STATE	PROJ. NO.	FISCAL YEAR	SHEET NO.	TOTAL SHEETS
HAWAII	HAW.	36A-01-82	1982	11	23



CW20-1a 48"x 48"



CW20-2d 48"x 48"



CW20-3b 48"x 48"



CW20-4d 48"x 48"



CW20-5d(L) 48"x 48"

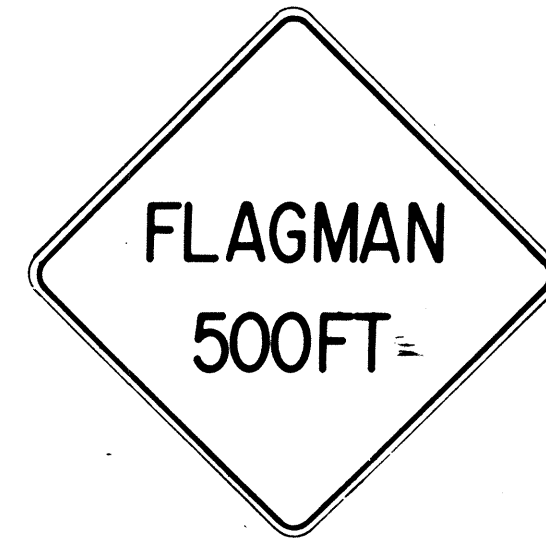

CW20-7c 48"x 48"



CW21-1 30"x 30"



CW21-2 30"x 30"



CW21-3 36"x 36"



CW21-4 36"x 36"

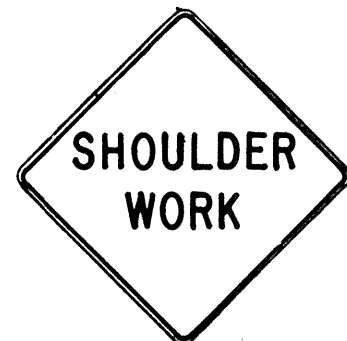

CW21-5 30"x 30"



CW21-6 30"x 30"



CW22-1b 48"x 48"



CW22-2 42"x 36"

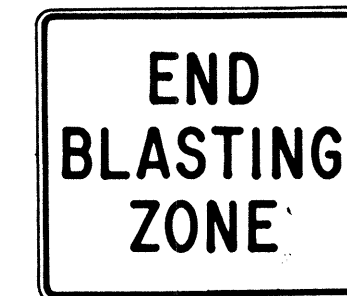

CW22-3 42"x 36"

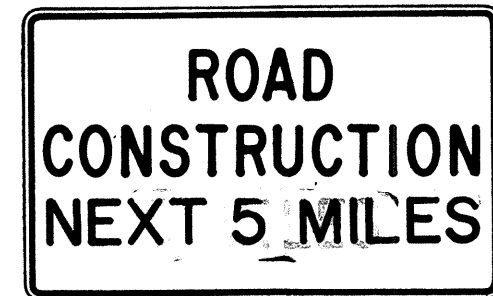

CG 20-1(5) 60"x 36"

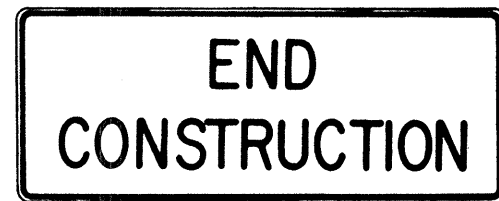

CG 20-2 60"x 24"



CM 4-9(R) 30"x 24"



CM 4-10(R) 48"x 18"

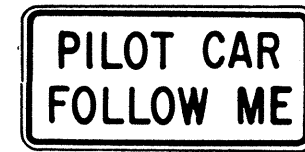

CG 20-4 36"x 18"



CW23-1 36"x 36"

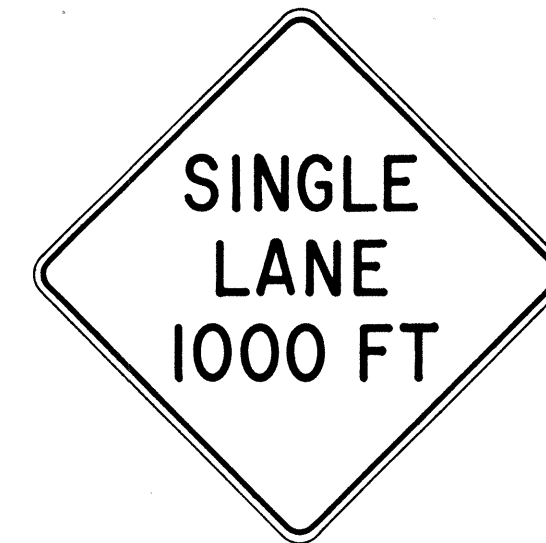

CW23-2b 48"x 48"



CW23-3(R) 48"x 48"

GENERAL NOTES

- Sign details shall conform to the FHWA publications "Manual on Uniform Traffic Control Devices for Streets and Highways," 1971, and "Standard Highway Signs," 1972, and as amended.
- All construction signs shall be reflectorized.
- All construction signs shall have 3/8" bolt holes drilled at appropriate locations.
- Numerals in () indicates numerals to be inserted for sign message. (R) or (L) indicates right or left.
- For "CW" series signs, suffixes a,b,c and d are as follows:
a-1500 FT, b-1000 FT, c-500 FT and d-AHEAD.

NO.	REVISION	APPROVED BY	DATE
1	Supersedes Sht. DT 104 Approved 12-30-69	H.T.	3/23/72
2	Revised General Note 1	H.T.	10/10/74
3	Revised General Note 2	H.T.	7-16-75
4	Revised General Note 2 and sign CG20-1(5)	H.T.	7-14-76

APPROVAL RECOMMENDED:
Erich Tanaka 3/21/72
TRAFFIC ENGINEER DATE

APPROVED:
Shirley Salsich 2/23/72
ASSISTANT CHIEF, ENGINEERING DATE

STATE OF HAWAII
DEPARTMENT OF TRANSPORTATION
HIGHWAYS DIVISION

STANDARD DETAILS CONSTRUCTION SIGNS

NOT TO SCALE

SHEET No. 5 OF 17 SHEETS DT 104

DATE	_____
SURVEY PLOTTED BY	_____
DESIGNED BY	_____
TRAFFIC ENGINEER	_____
NOTE BOOK	_____
QUANTITIES BY	_____
CHECKED BY	_____
No.	_____

FED. ROAD DIST. NO.	STATE	PROJ. NO.	FISCAL YEAR	SHEET NO.	TOTAL SHEETS
HAWAII	HAW.	36A-01-82	1982	12	23

GENERAL NOTES

- Marker details shall conform to the FHWA publications "Manual on Uniform Traffic Control Devices for Streets and Highways," 1971, "Standard Alphabets for Highway Signs," 1966, and "Standard Highway Signs," 1972, and as amended.
- All markers shall be reflectorized unless otherwise specified.
- All markers shall have $\frac{3}{8}$ " bolt holes drilled at appropriate locations.
- Numerals in () indicates numerals to be inserted for marker message. (R) or (L) indicates right or left.
- Sign message of Cardinal Direction Marker (M3 series) shall be denoted by the following:

M3-1 : NORTH
 M3-2 : EAST
 M3-3 : SOUTH
 M3-4 : WEST
- Markers prefixed with "IM" on the plans shall have a white legend on a blue background.

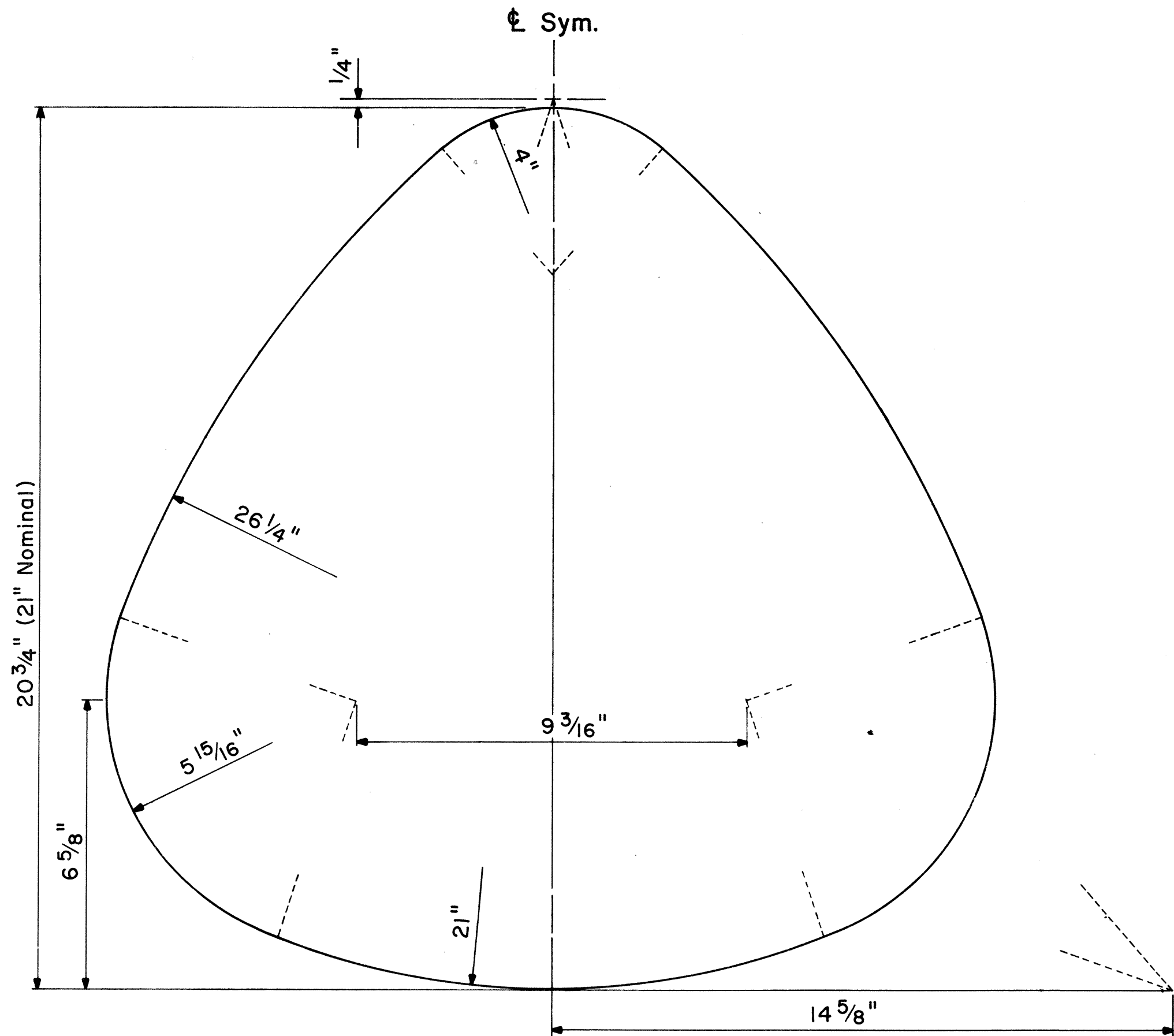

STATE ROUTE MARKER DETAIL

Not to Scale

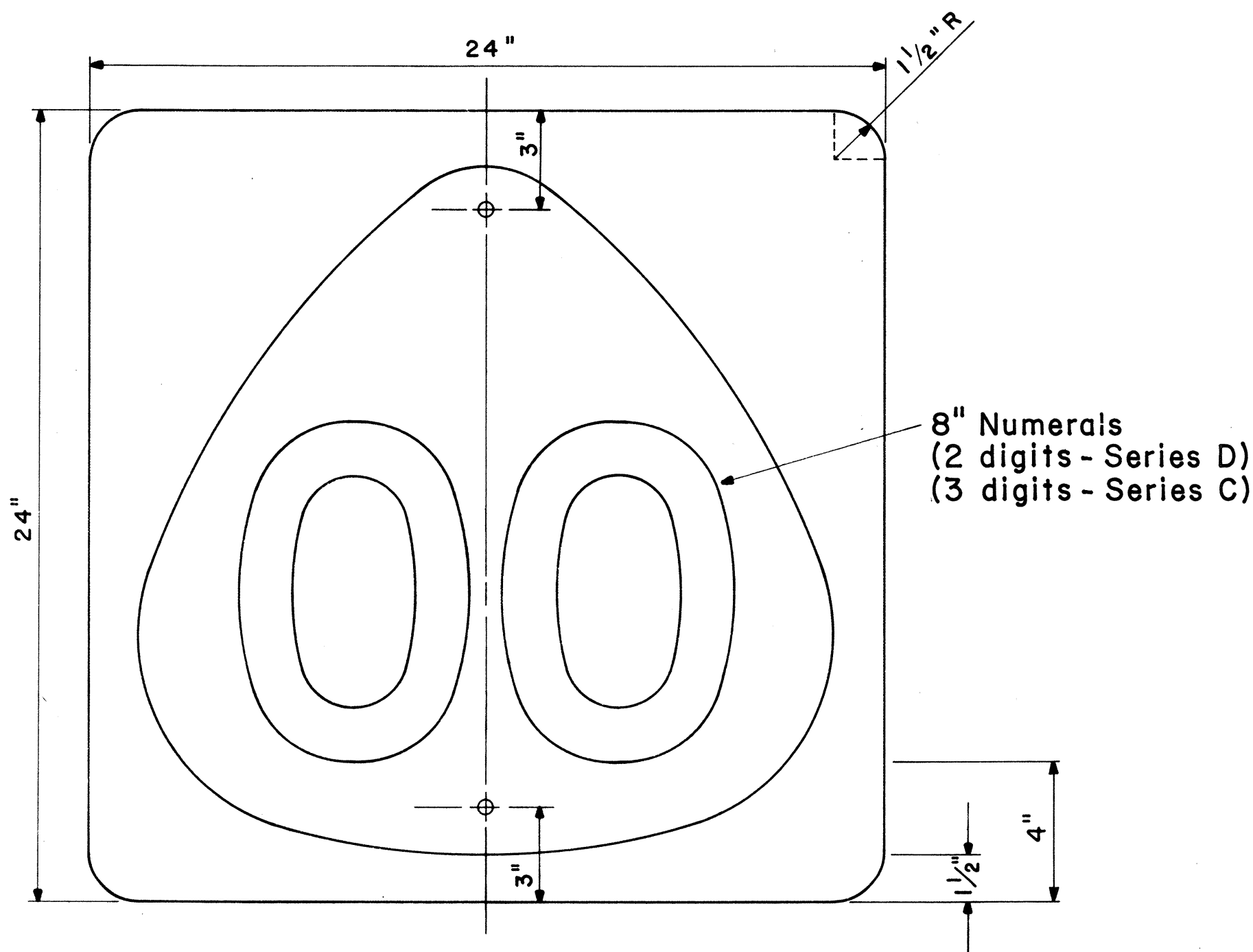

STATE ROUTE MARKER

M1-6 (00) 24"x 24"

Scale: $\frac{1}{4}$ " = 1"

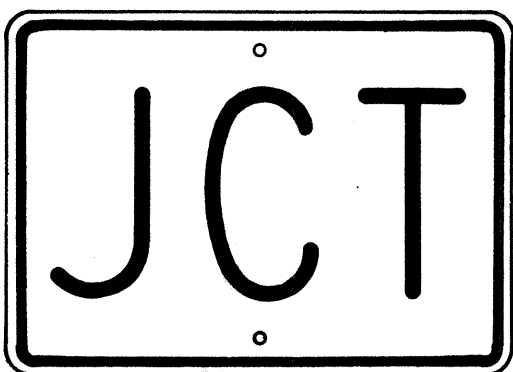

M2-1 21"x 15"

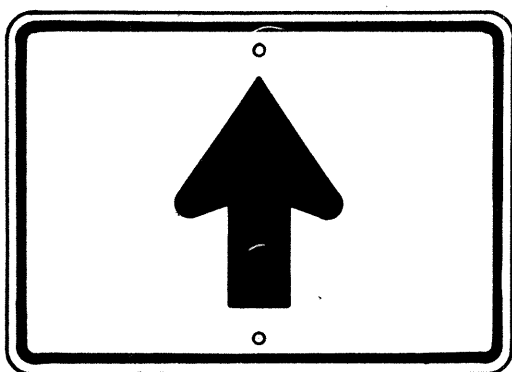

M6-3 21"x 15"

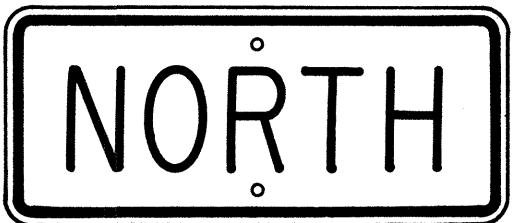

M3-1 24"x 12"
M3-1-A 36"x 18"



M4-1 24"x 12"

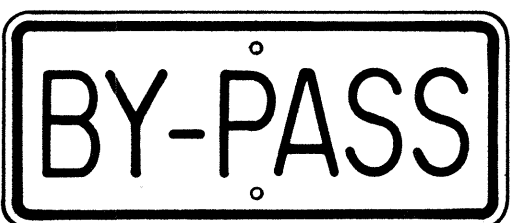

M4-2 24"x 12"

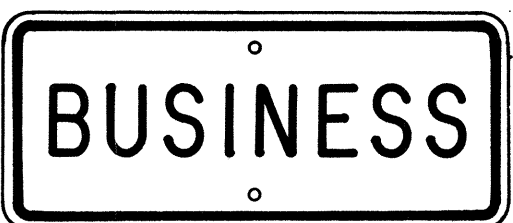

M4-3 24"x 12"



M4-5 24"x 12"



M4-6 24"x 12"

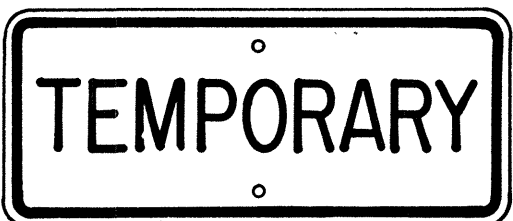

M4-7 24"x 12"

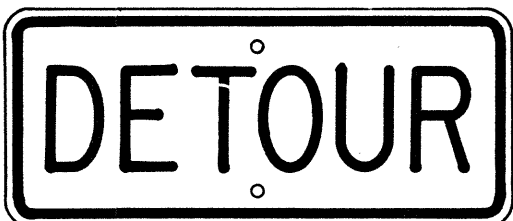

M4-8 24"x 12"

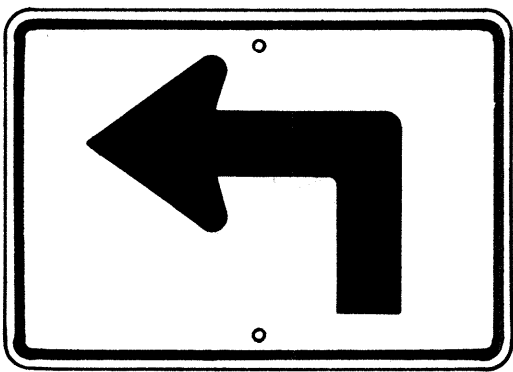

M5-1(L) 21"x 15"

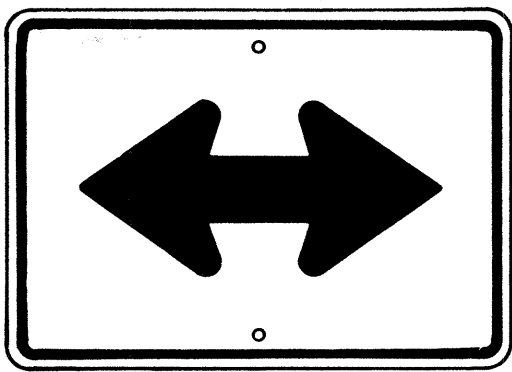

M6-4 21"x 15"

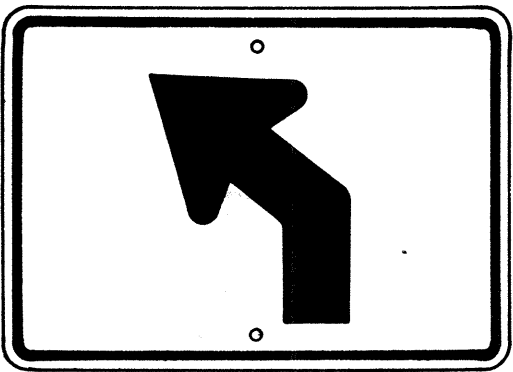

M5-2(L) 21"x 15"

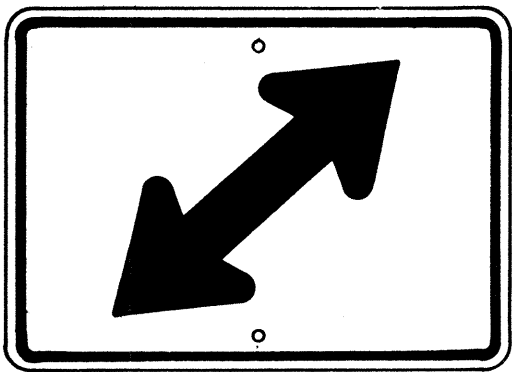

M6-5(R) 21"x 15"

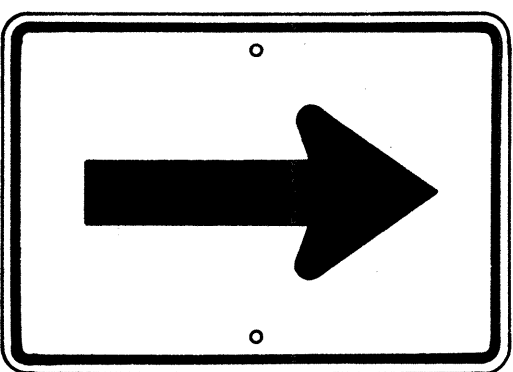

M6-1 21"x 15"

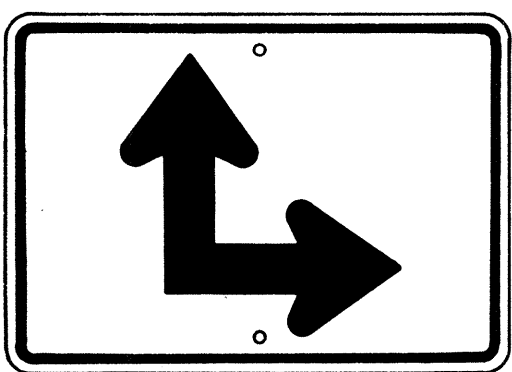

M6-6(R) 21"x 15"

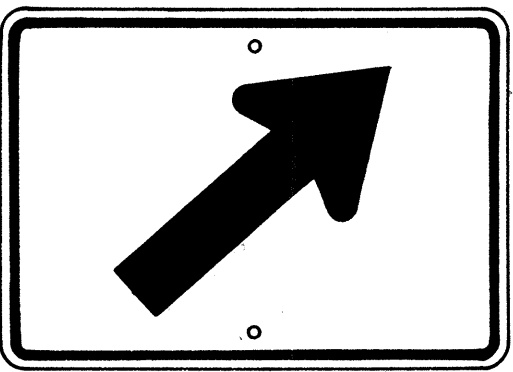

M6-2(R) 21"x 15"

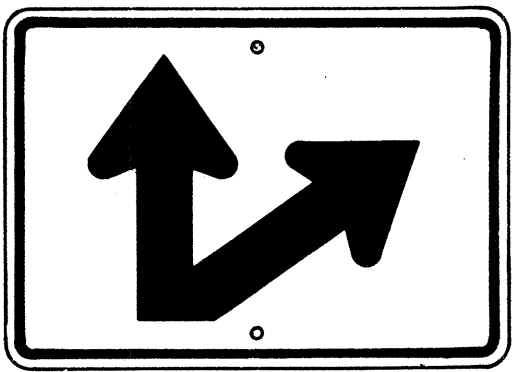

M6-7(R) 21"x 15"

AUXILIARY MARKERS

Not to Scale

NO.	REVISION	APPROVED BY	DATE
1	Supersedes Sht. DT 105 Approved 12-30-69	H.T.	6/1/72
2	Revised General Note 1	H.T.	10/16/74

APPROVAL RECOMMENDED:
Erich Tanaka
 TRAFFIC ENGINEER 6/6/72
 DATE

APPROVED:
Arthur S. Sakai
 ASSISTANT CHIEF, ENGINEERING 6-7-72
 DATE

STATE OF HAWAII
 DEPARTMENT OF TRANSPORTATION
 LAND TRANSPORTATION FACILITIES DIVISION

STANDARD DETAILS
 STATE ROUTE MARKER
 AND AUXILIARY MARKERS

Scale: As Shown
 SHEET NO 6 OF 17 SHEETS DT 105

ORIGINAL PLAN	SURVEY PLOTTED BY	DATE
NOTE BOOK	DRAWN BY	
	DESIGNED BY	
	CHECKED BY	
	NO.	

FED. ROAD DIST. NO.	STATE	PROJ. NO.	FISCAL YEAR	SHEET NO.	TOTAL SHEETS
HAWAII	HAW.	36A-01-82	1982	13	23

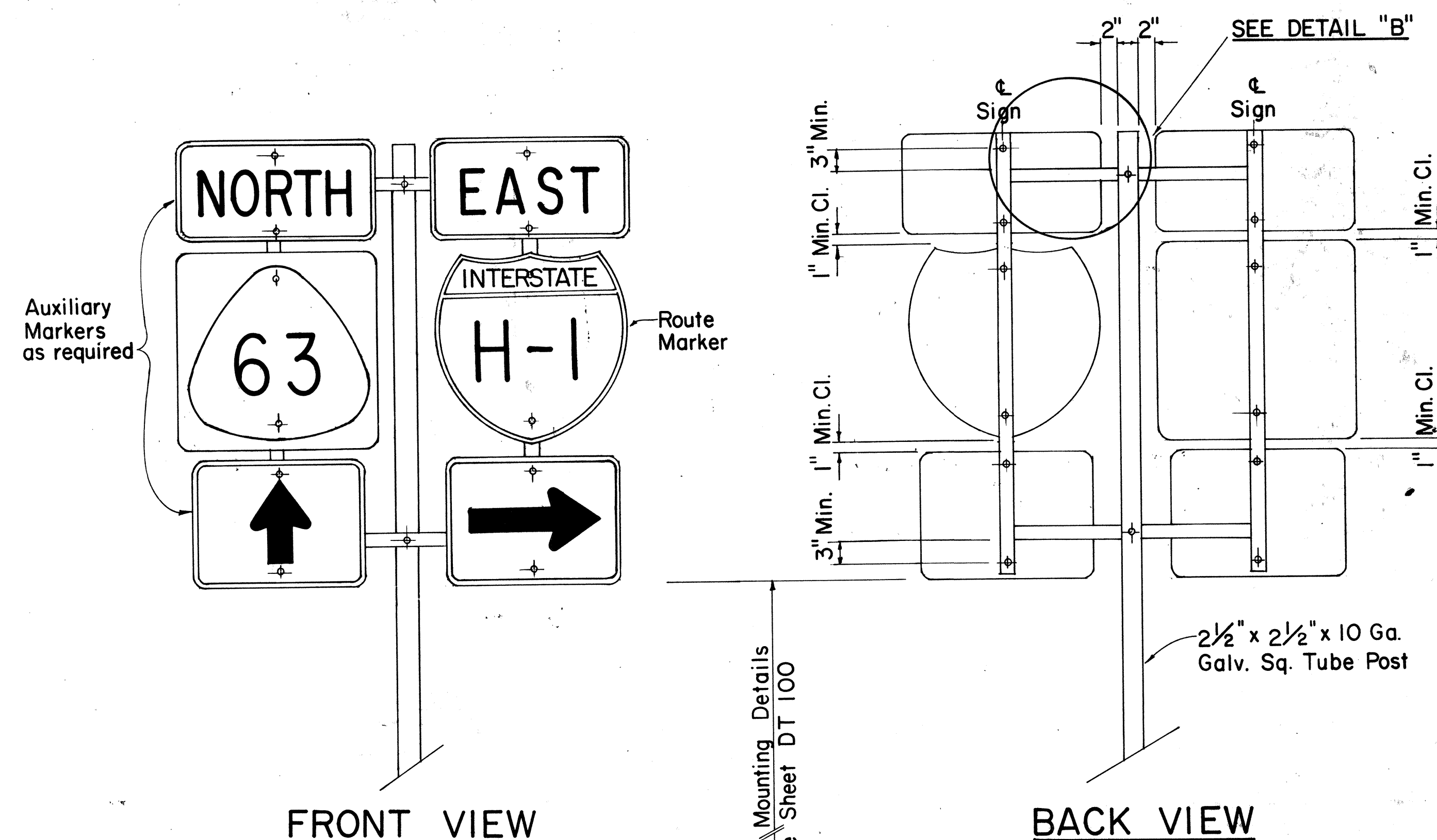

TYPE "B" ASSEMBLY

SCALE: 1" = 1'-0"

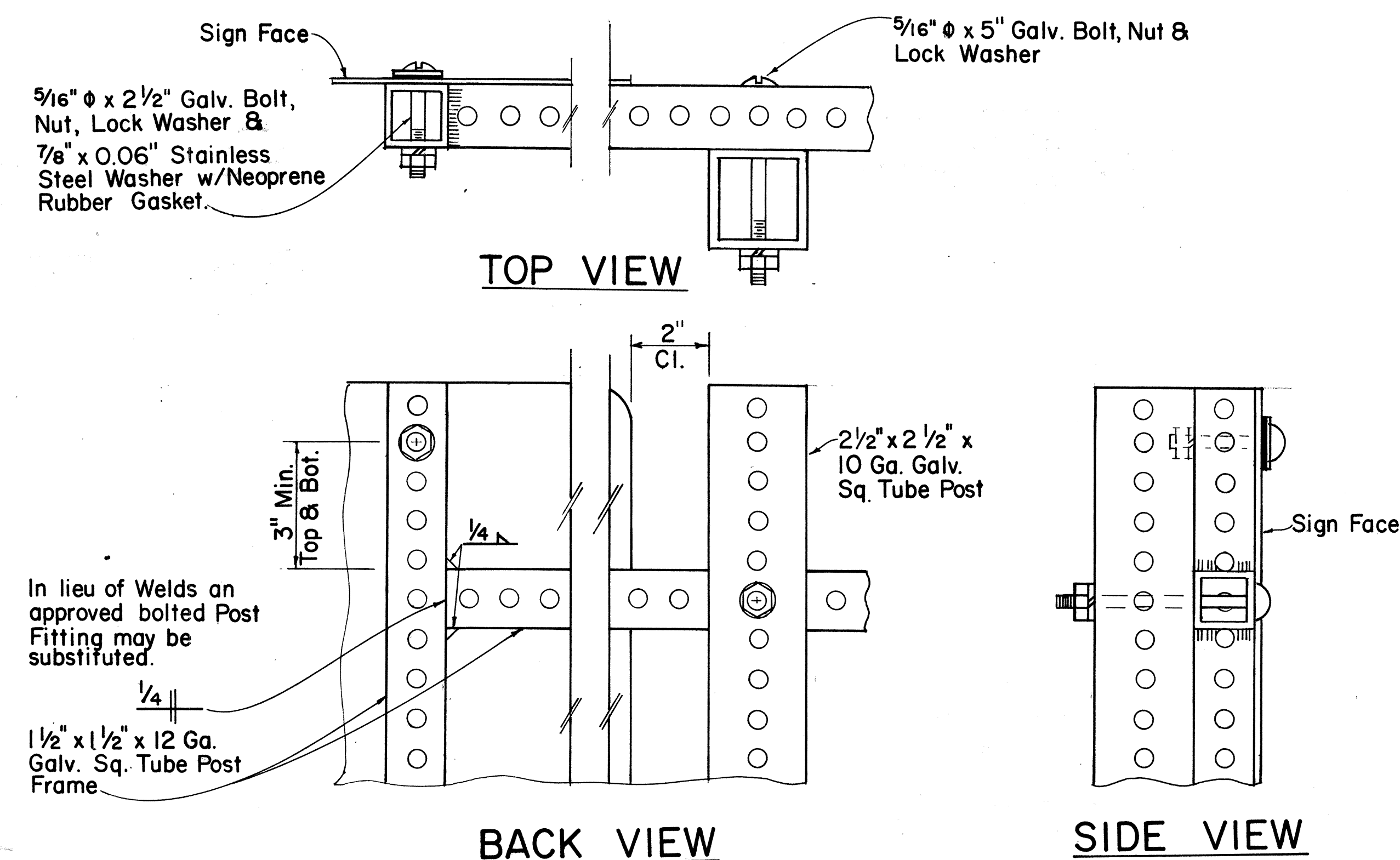

DETAIL "B"

SCALE: 3/8" = 1"

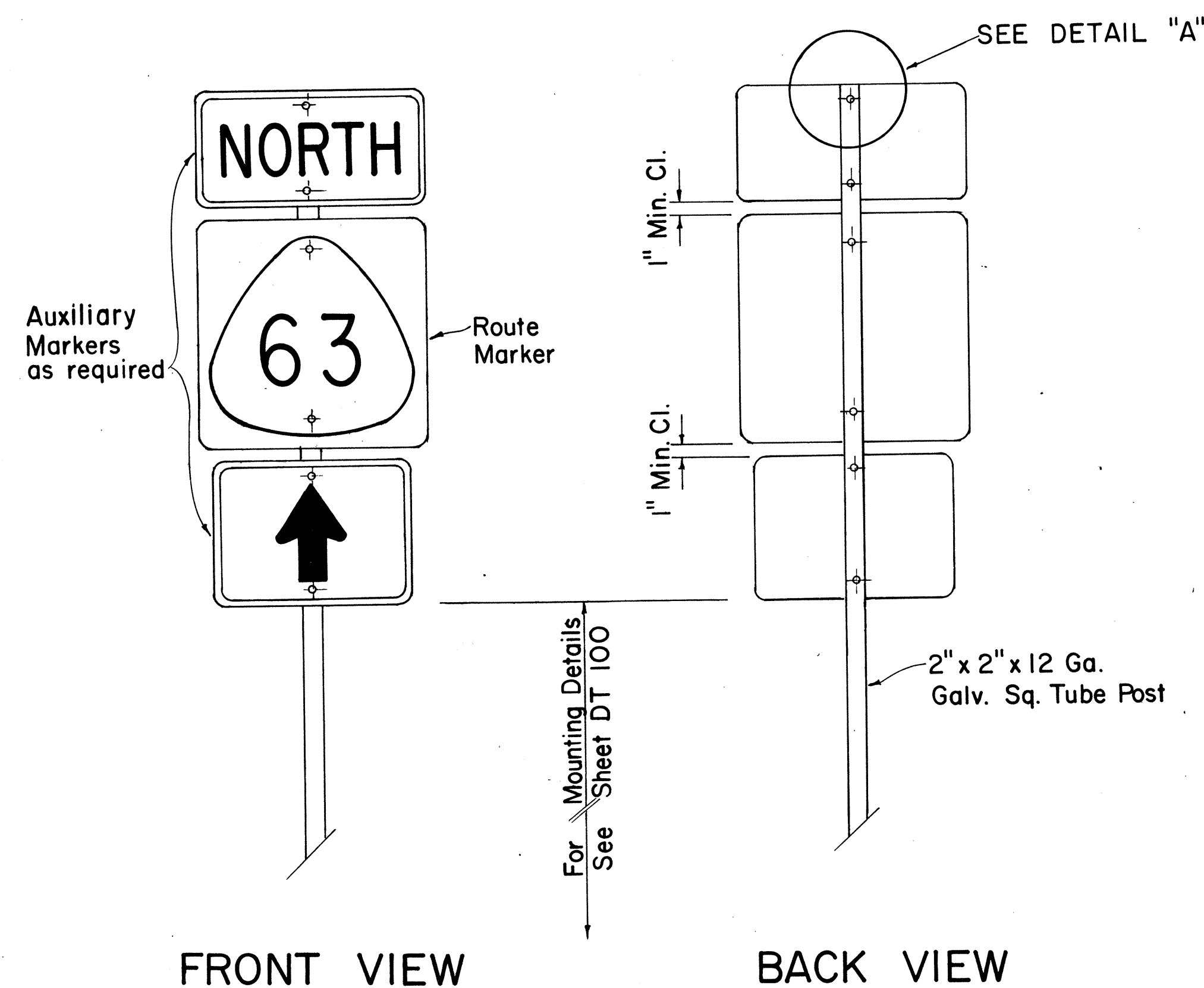

TYPE "A" ASSEMBLY

SCALE: 1" = 1'-0"

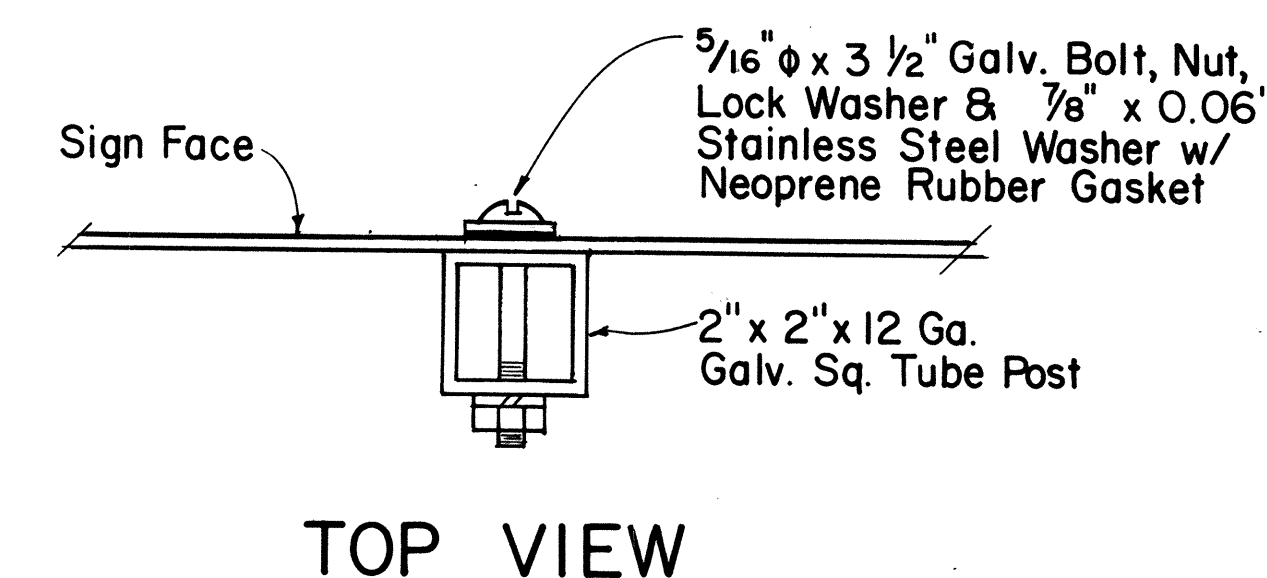

DETAIL "A"

SCALE: 3/8" = 1"

APPROVAL RECOMMENDED:

Eiichi Tanaka 1/31/80
TRAFFIC ENGINEER DATE

APPROVED:

Harbert Zakeishi 1/31/80
ASSISTANT CHIEF, ENGINEERING DATE

NO	REVISION	APPROVED BY	DATE
1	Supersedes Sht. DT 107 dated 12/30/69.	H.T.	1/31/80

STATE OF HAWAII DEPARTMENT OF TRANSPORTATION HIGHWAYS DIVISION
STANDARD DETAILS
ROUTE MARKER
ASSEMBLIES
SCALE: AS SHOWN

SHEET NO. 7 OF 17 SHEETS DT 107

FED. ROAD DIST. NO.	STATE	PROJ. NO.	FISCAL YEAR	SHEET NO.	TOTAL SHEETS
HAWAII	HAW.	3GA-01-82	1982	14	23

GENERAL NOTES:

1. Clearance markers (RM-3, RM-4) shall be installed with the edge of the marker in line with the inner edge of the obstruction.
2. (R) or (L) indicates right or left and shall be as shown on the plans.
3. Reflector markers RM-1 and RM-2 shall be:
 - a) Yellow if placed along the left edge of divided roadways, one-way roadways, and ramps in the direction of travel.
 - b) White if placed along the right edge of divided roadways, one-way roadways, and ramps in the direction of travel.
4. For reflector marker RM-9, reflective sheeting material may be used as an alternate.
5. For RM-4, the stripes shall slope downward at an angle of 45° in the direction of traffic.

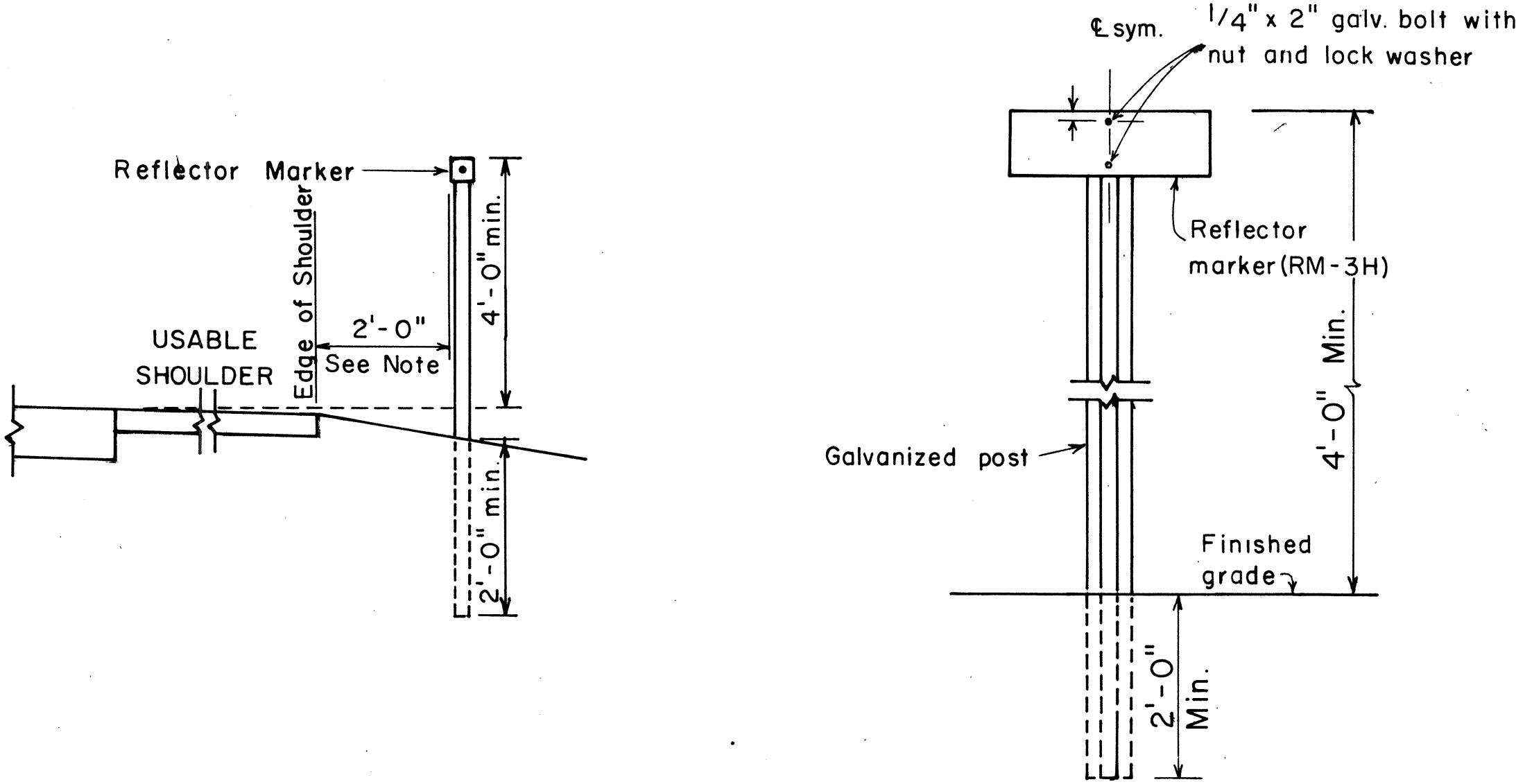

REFLECTOR MARKER MOUNTING DETAIL

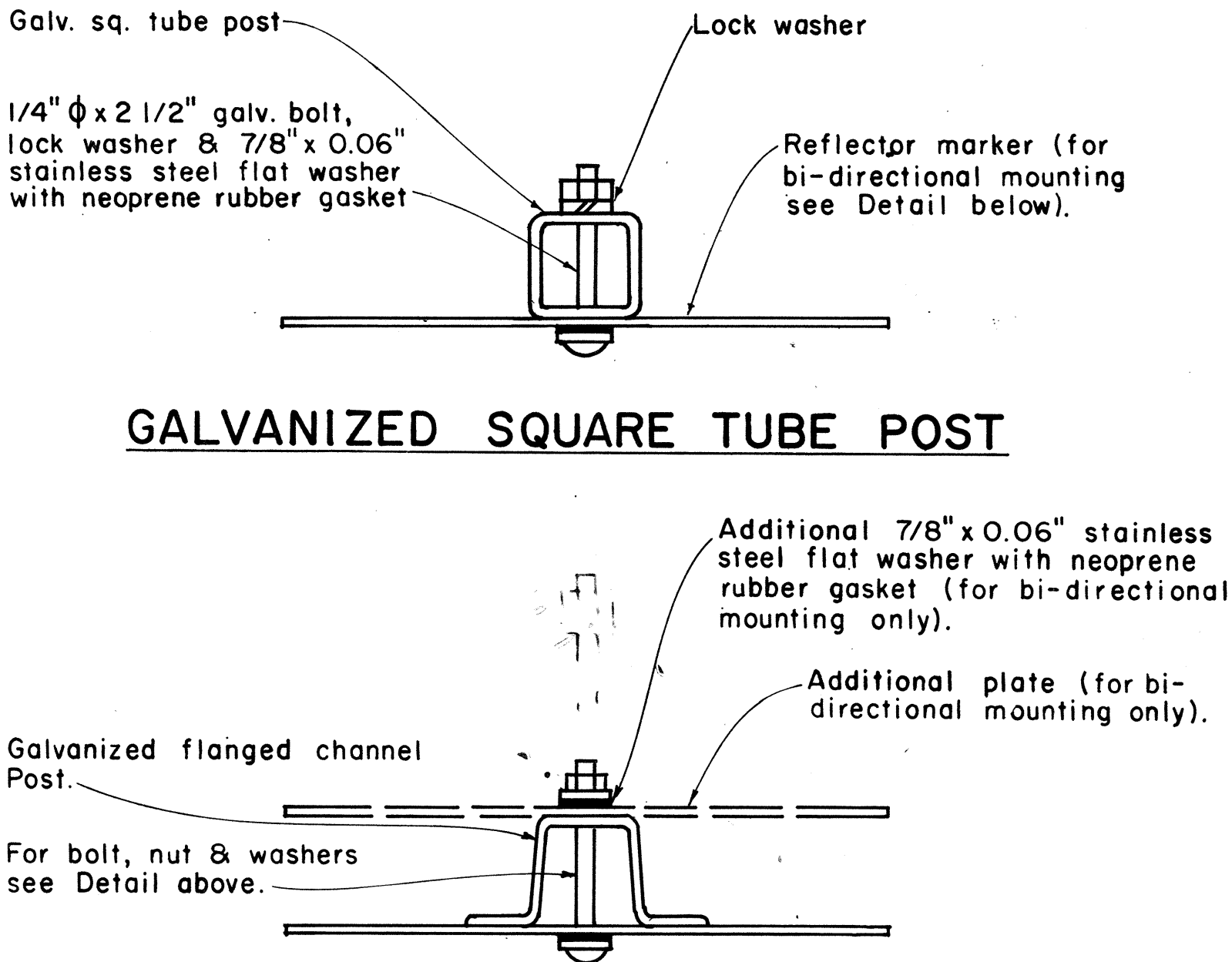

GALVANIZED SQUARE TUBE POST

GALVANIZED FLANGED CHANNEL POST

TYPICAL MOUNTING DETAILS

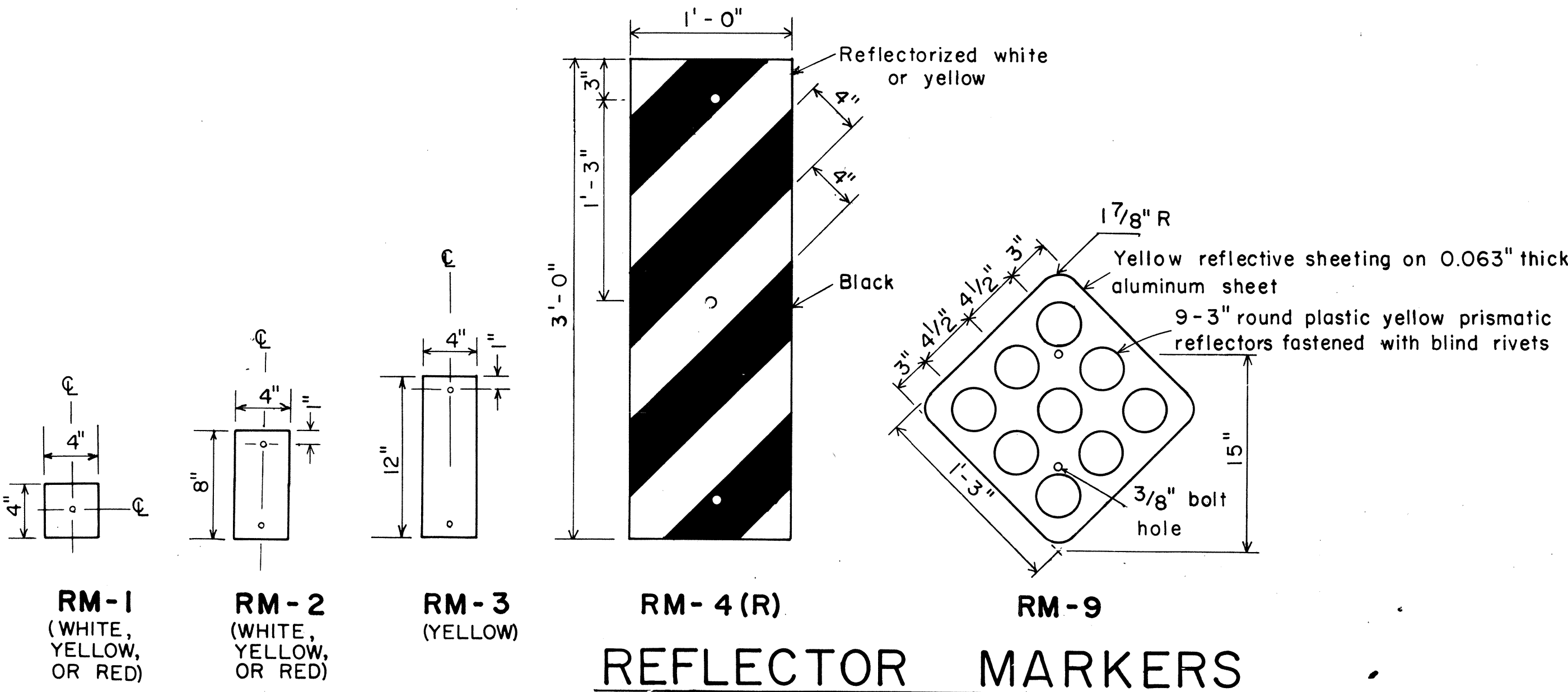

REFLECTOR MARKERS

APPROVAL RECOMMENDED:
Erich Tanaka 11/7/77
 TRAFFIC ENGINEER DATE
 APPROVED:
Herbert B. Sakai 11/15/77
 ASSISTANT CHIEF, ENGINEERING DATE

NO.	REVISION	APPROVED BY	DATE
1	Revised Mounting Details	H.T.	4/25/80

STATE OF HAWAII
DEPARTMENT OF TRANSPORTATION
HIGHWAYS DIVISION

STANDARD DETAILS
MISCELLANEOUS REFLECTOR MARKERS

Not to scale
June, 1977

FED. ROAD DIST. NO.	STATE	PROJ. NO.	FISCAL YEAR	SHEET NO.	TOTAL SHEETS
HAWAII	HAW.	36A-01-82	1982	15	23

GENERAL NOTES

1. Sign details shall conform to the latest editions of the following FHWA publications: "Manual on Uniform Traffic Control Devices for Streets and Highways," and "Standard Highway Signs," and as amended.
2. All regulatory signs shall be reflectorized unless otherwise specified.
3. All regulatory signs shall have 3/8" bolt holes drilled at appropriate locations.

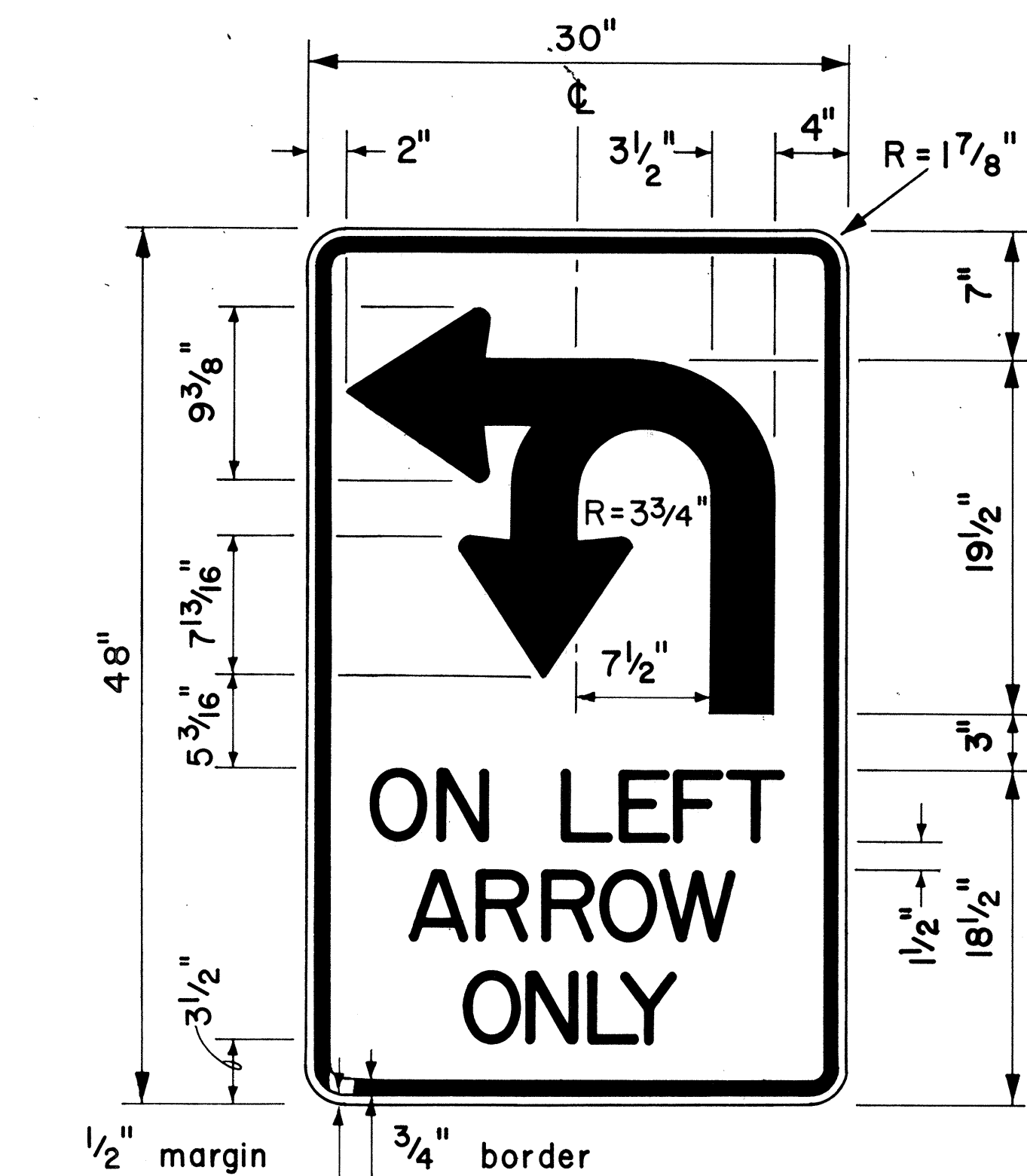

4" Series D Letters
R17-1

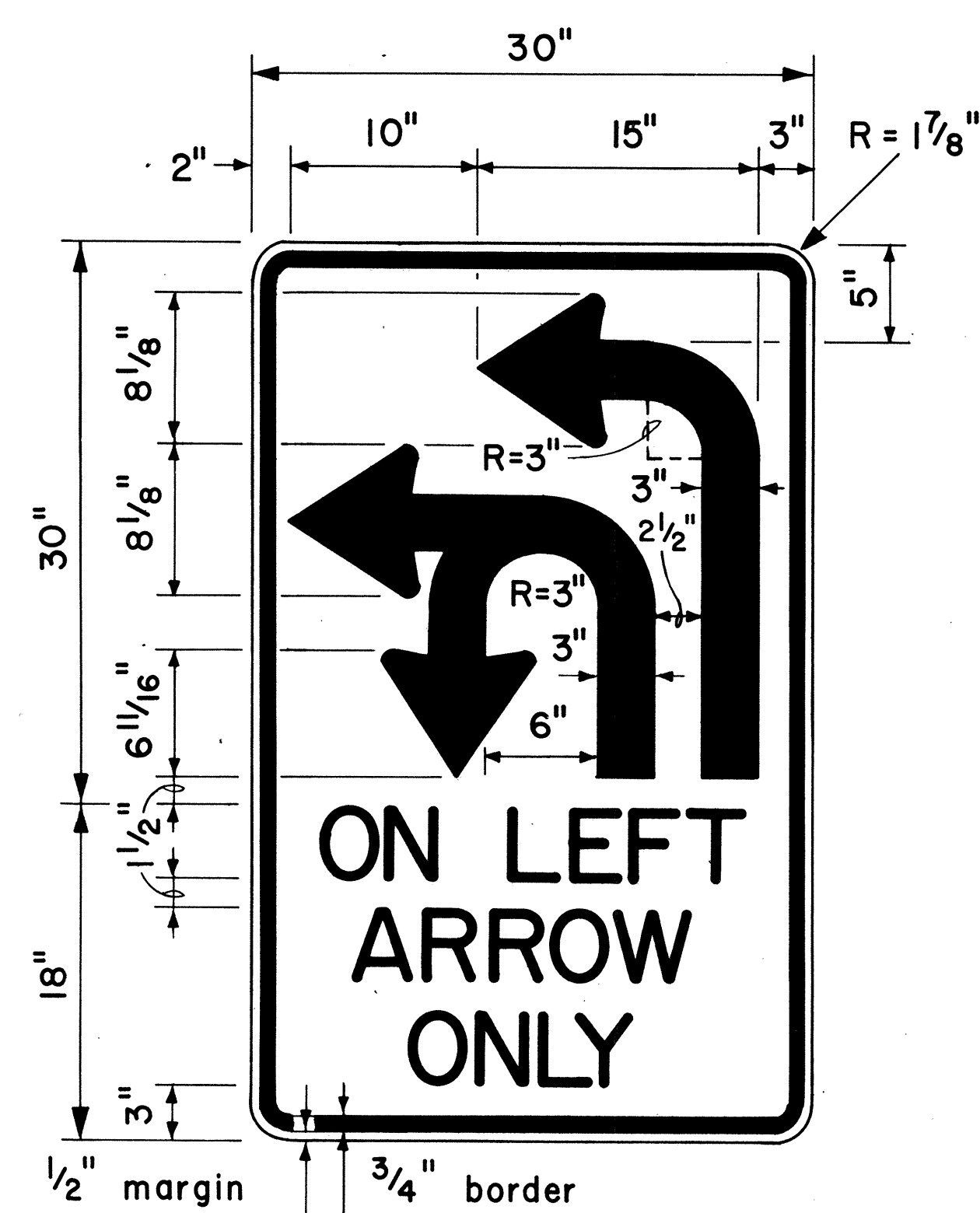

4" Series D Letters
R17-2

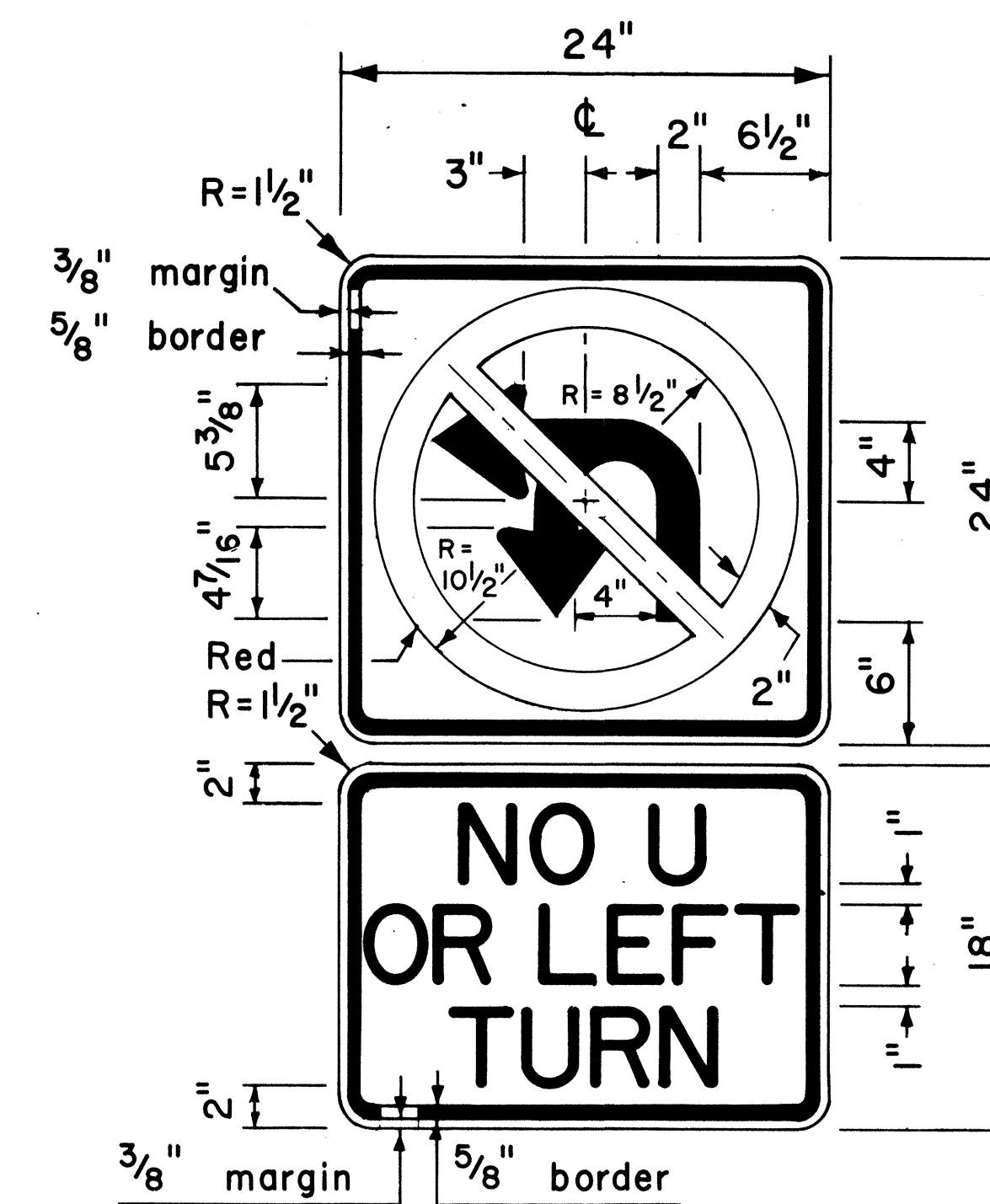

4" Series D Letters
R3-4b

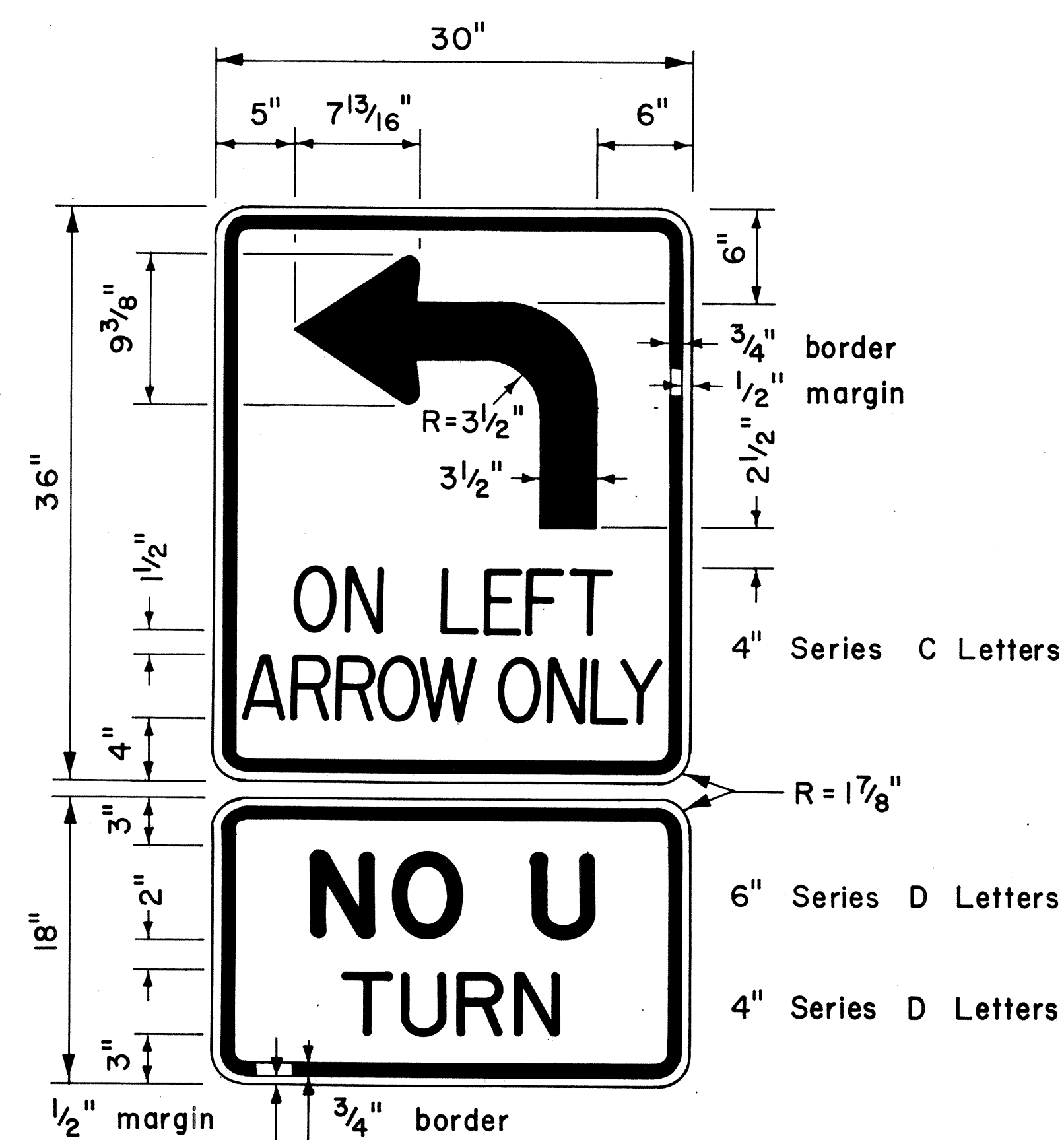

R17-3

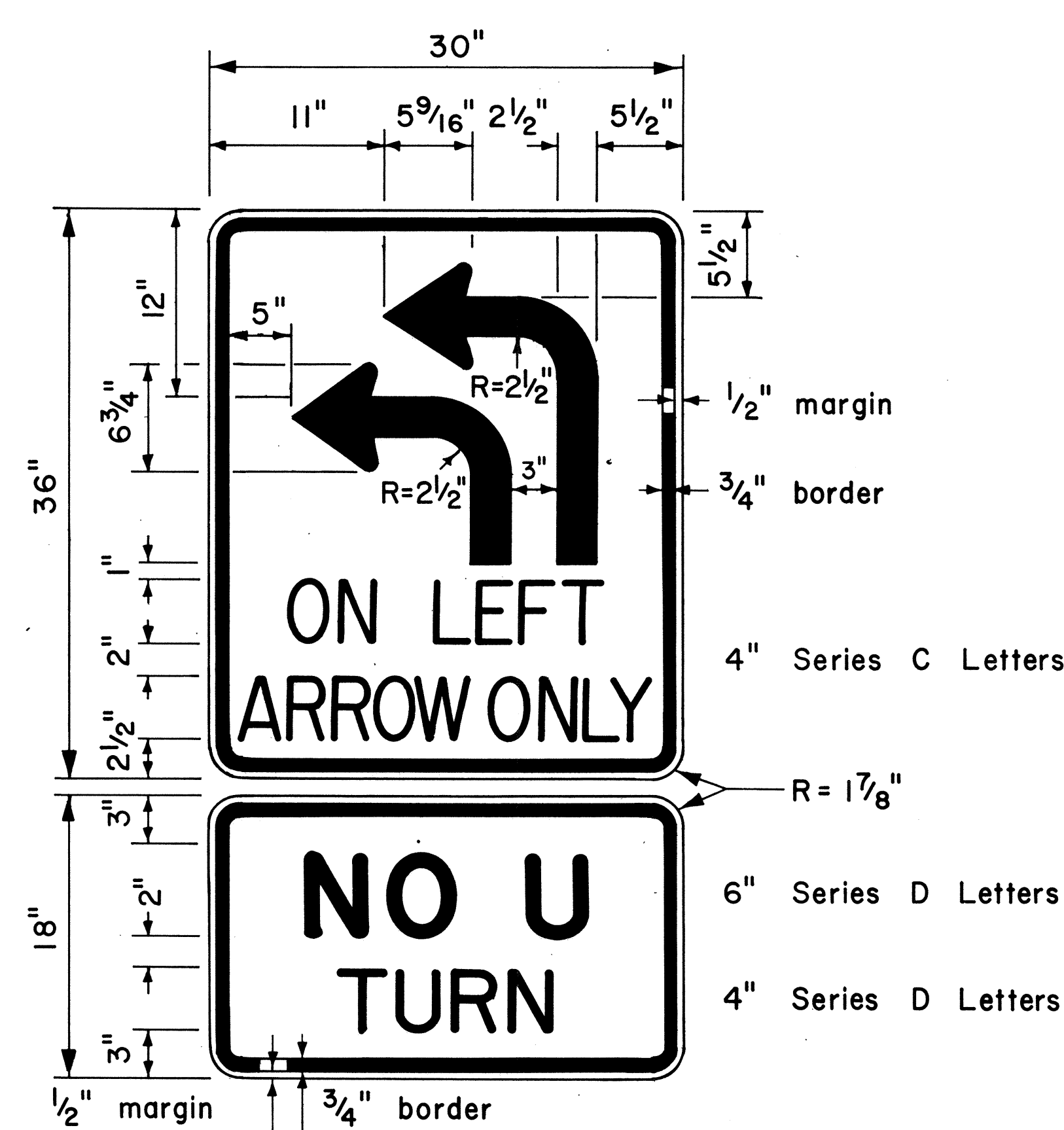

R17-4

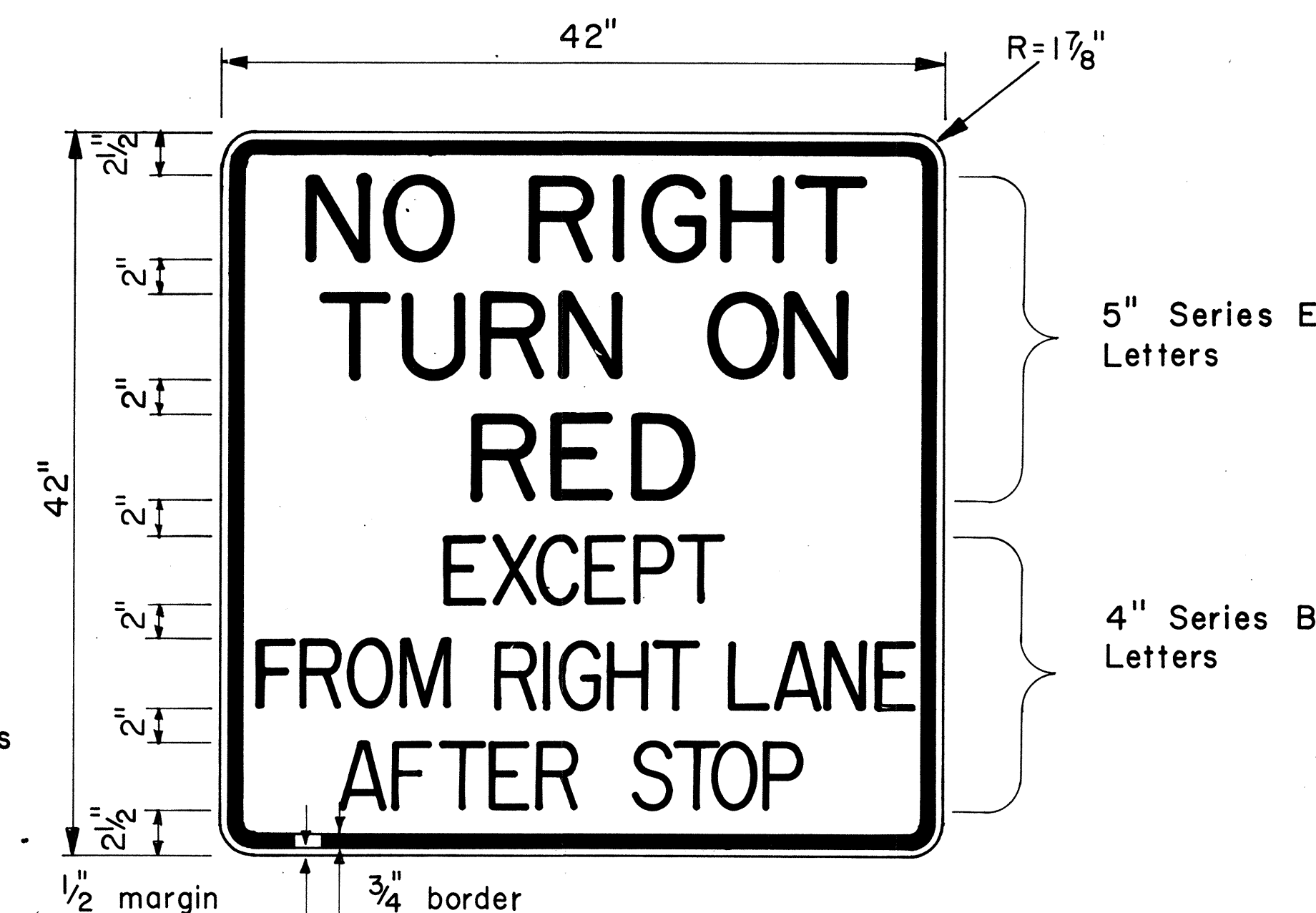

R10-11d

NO.	REVISION	APPROVED BY	DATE

APPROVAL RECOMMENDED:
Eishi Tanaka 8/1/77
TRAFFIC ENGINEER DATE
APPROVED:
Harbor Zafish 8/16/77
ASSISTANT CHIEF, ENGINEERING DATE

STATE OF HAWAII
DEPARTMENT OF TRANSPORTATION
LAND TRANSPORTATION FACILITIES DIVISION
STANDARD DETAILS
MISCELLANEOUS
INTERSECTION SIGNS
Scale: 1/2" = 1'-0" Date: Aug., 1977
SHEET NO. 9 OF 17 SHEETS DT 112

FED. ROAD DIST. NO.	STATE	PROJ. NO.	FISCAL YEAR	SHEET NO.	TOTAL SHEETS
HAWAII	HAW.	36A-01-82	1982	16	23

GENERAL NOTES:

- Milepost marker and highway route number plates shall conform to the latest editions of the following FHWA publications:
 - "Standard Alphabets for Highway Signs," and as amended.
 - "Standard Highway Signs," and as amended.
 - "Manual on Uniform Traffic Control Devices for Streets and Highways," and as amended.
- Milepost markers and highway route numbers shall be completely reflectorized with reflective sheeting as follows:
 - Milepost markers shall have white legends and border on a green background.
 - Highway route numbers shall have black numerals on a white background.
- The plate backings for milepost markers and highway route numbers shall conform to the requirements for standard highway signs. The plates shall have 3/8" bolt holes drilled at appropriate locations.
- Highway route number plates shall be used in conjunction with milepost marker plates on all roadways, except Interstate freeways. Fabrication and installation costs of highway route number plates shall be considered incidental to the milepost marker assembly.
 - Milepost markers shall be installed on all roadways as follows:
 - One milepost on each side of multi-lane roadways.
 - Back-to-back mileposts on one side of 2-lane roadways. (Right side of roadway in direction of increasing mileage.)

APPROVAL RECOMMENDED:
Euchi Tanaka 1/17/78
 TRAFFIC ENGINEER DATE

APPROVED:
Robert S. Sakai 1/12/78
 ASSISTANT CHIEF, ENGINEERING DATE

STATE OF HAWAII

DEPARTMENT OF TRANSPORTATION

LAND TRANSPORTATION FACILITIES DIVISION

STANDARD DETAILS

MILEPOSTS

SCALE: As Shown

DATE: December, 1977

SHEET No. 10 OF 17 SHEETS DT 116

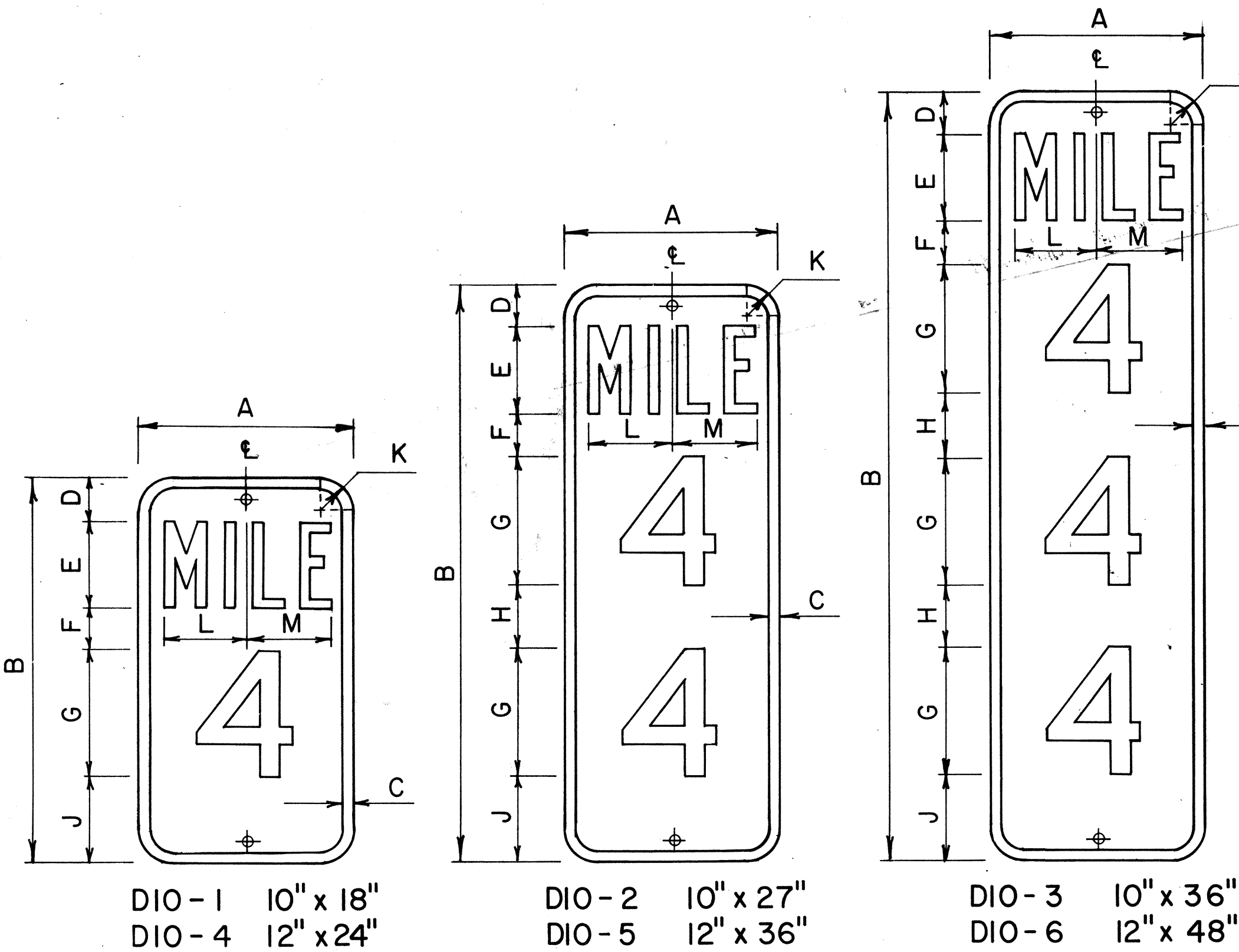

MILEPOST MARKER PLATE DETAILS

Scale: 3/16" = 1"

MILEPOST PLATE SCHEDULE (INCHES)														
NAME	SIZE	A	B	C	D	E	F	G	H	J	K	L	M	LETTER SERIES
DIO-1	10 x 18	10	18	1/2	2	4	2	6		4	1 1/2	3 5/8	3 3/8	B
DIO-4	12 x 24	12	24	1/2	3	4	3	10		4	1 1/2	4 5/8	4 3/8	C
DIO-2	10 x 27	10	27	1/2	2	4	2	6	3	4	1 1/2	3 5/8	3 3/8	B
DIO-5	12 x 36	12	36	1/2	3	4	3	10	3	3	1 1/2	4 5/8	4 3/8	C
DIO-3	10 x 36	10	36	1/2	2	4	2	6	3	4	1 1/2	3 5/8	3 3/8	B
DIO-6	12 x 48	12	48	1/2	3	4	3	10	2 1/2	3	1 1/2	4 5/8	4 3/8	C

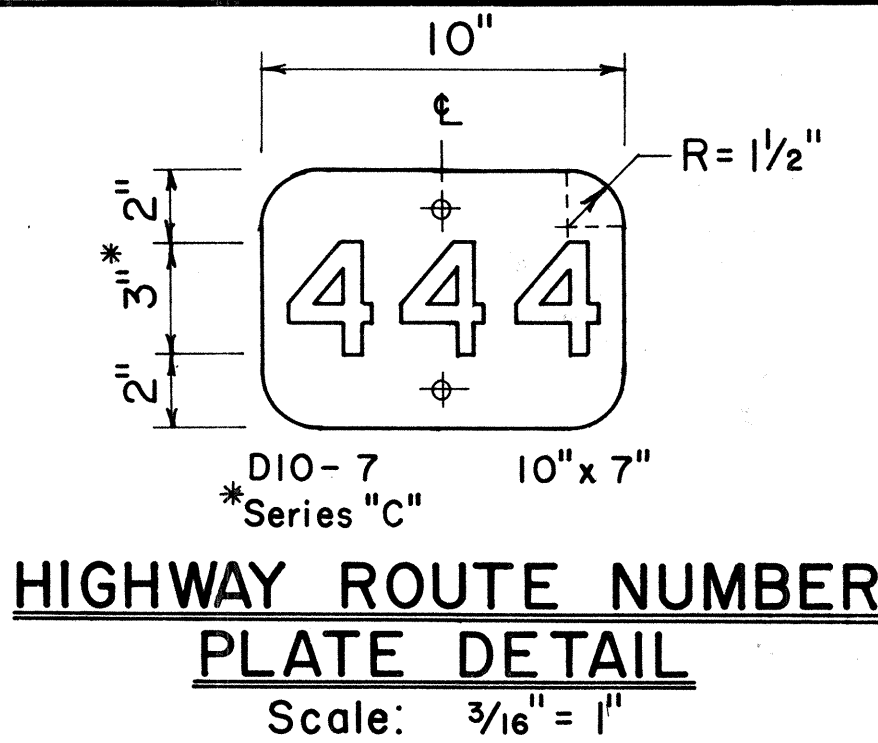

HIGHWAY ROUTE NUMBER PLATE DETAIL

Scale: 3/16" = 1"

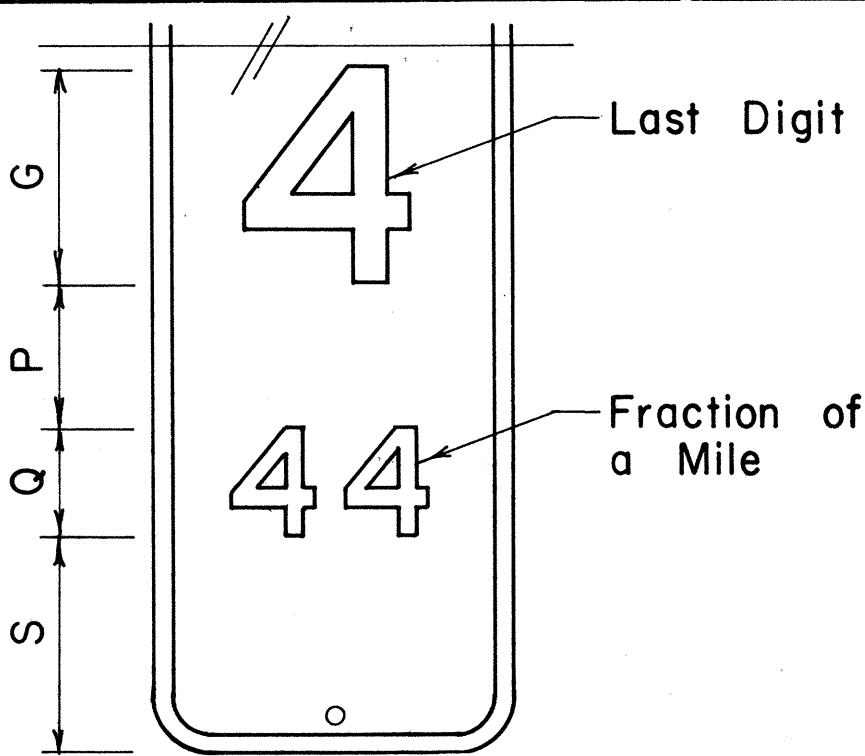

MILEPOST MARKER FRACTION DETAIL

Scale: 3/16" = 1"

MILEPOST PLATE SCHEDULE WITH FRACTION OF A MILE						
NAME	SIZE	G	P	Q	S	NUMERAL SERIES
DIO-1a	10" x 27"	6"	4"	3"	6"	C
DIO-4a	12" x 36"	10"	4"	5"	7"	C
DIO-2a	10" x 36"	6"	4"	3"	6"	C
DIO-5a	12" x 48"	10"	4"	5"	6"	C
DIO-3a	10" x 45"	6"	4"	3"	6"	C
DIO-6a	12" x 60"	10"	4"	5"	6"	C

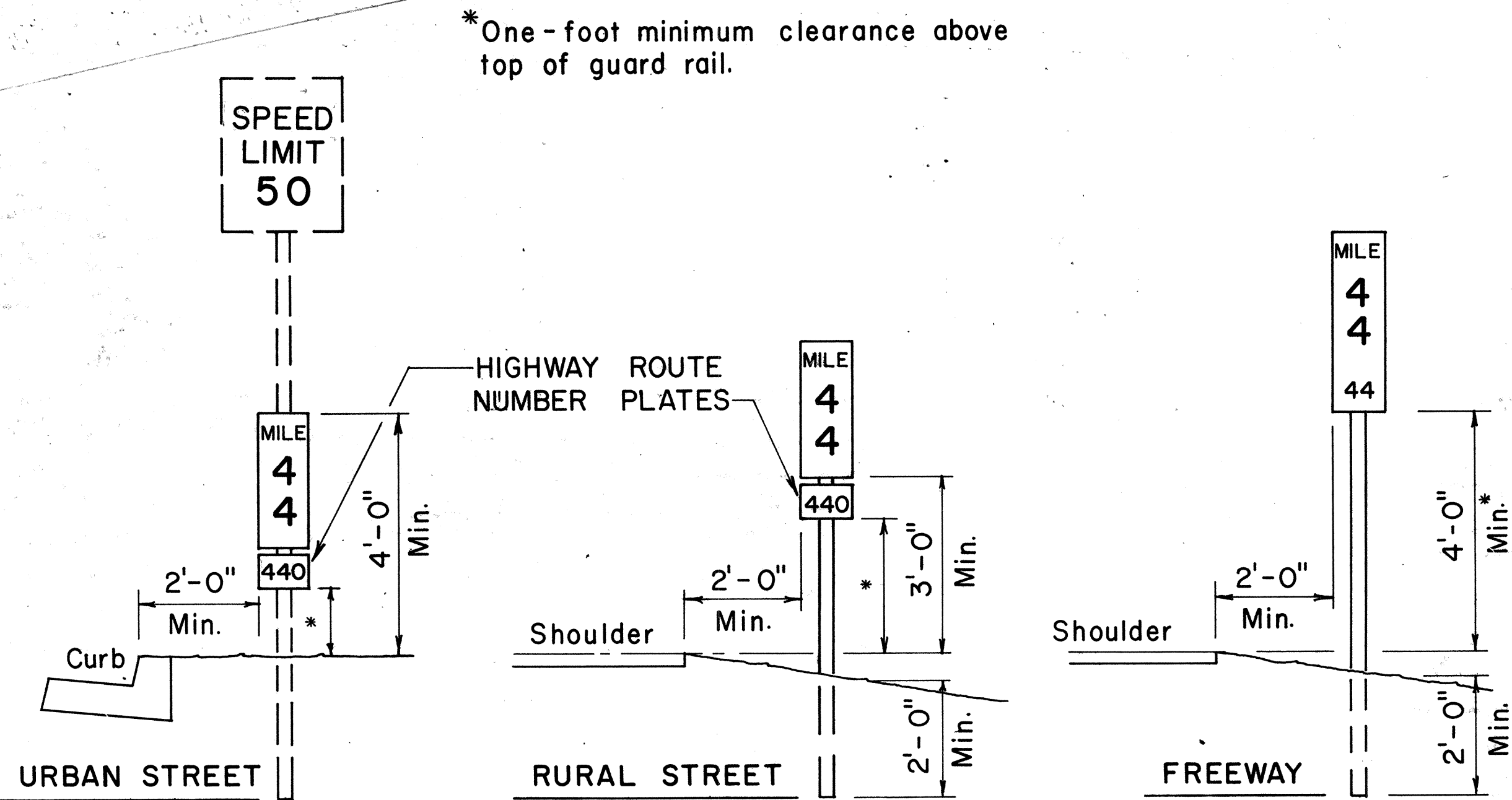

TYPICAL ROADSIDE INSTALLATION

Scale: 1/2" = 1'-0"

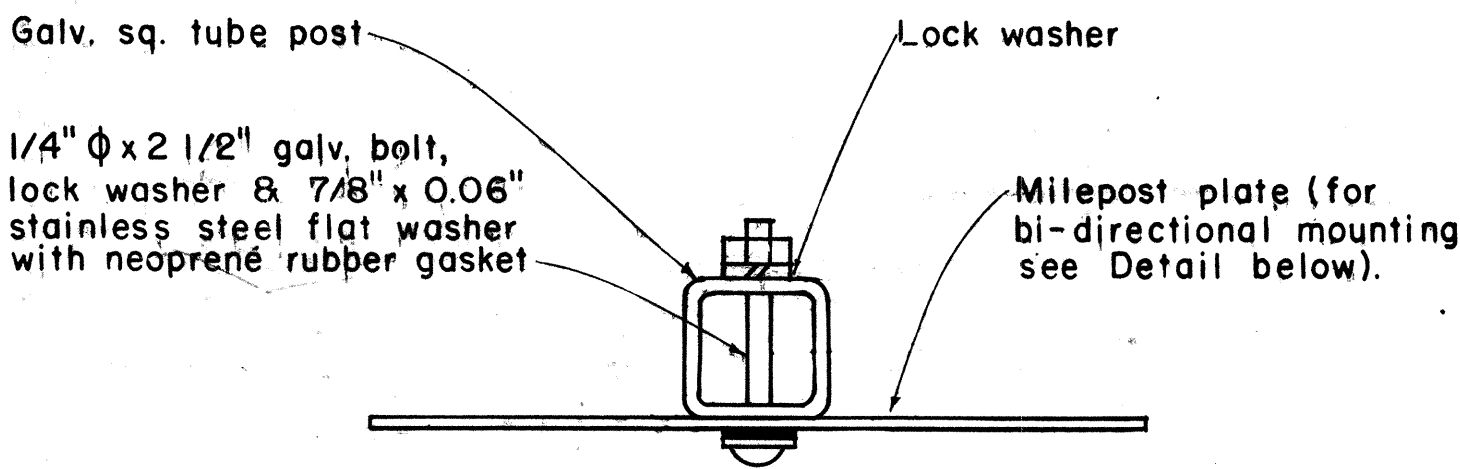

GALVANIZED SQUARE TUBE POST

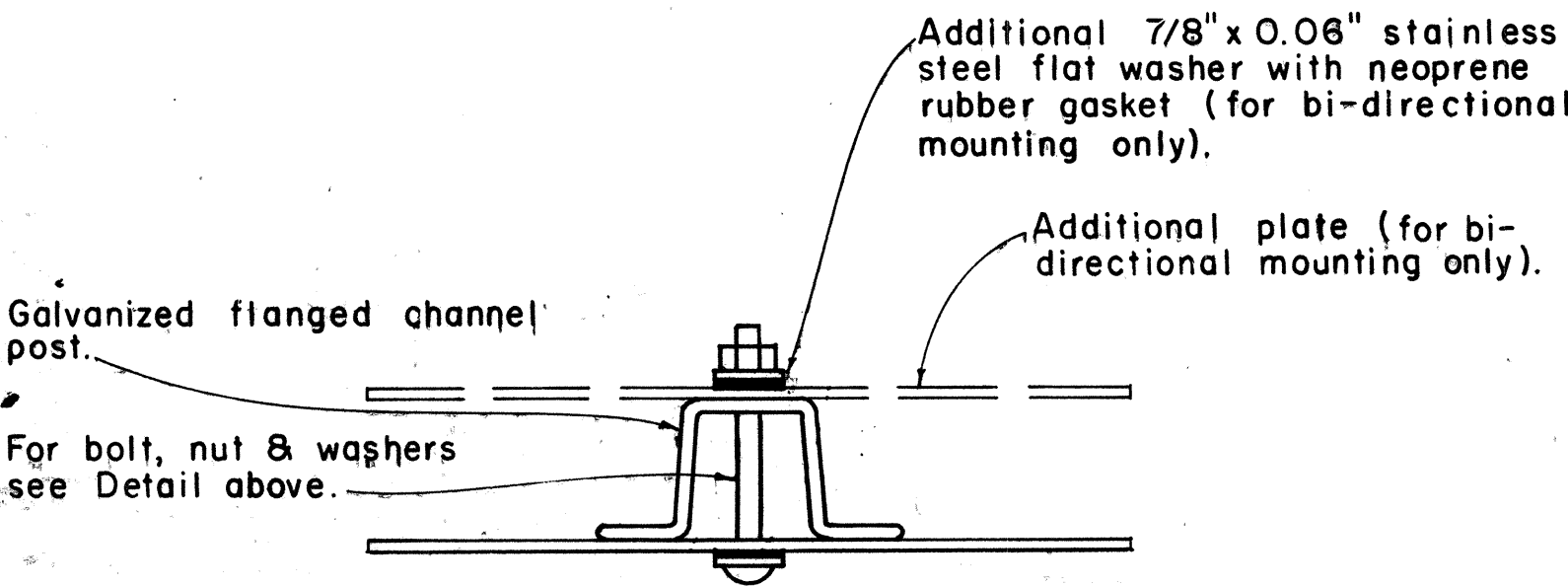

GALVANIZED FLANGED CHANNEL POST

TYPICAL MOUNTING DETAILS

Scale: 1/2" = 1"

NO.	REVISION	APPROVED BY	DATE
1	Revised Mounting Details	H.T.	4/23/80

ORIGINAL PLAN	DATE
DRAWN BY	
DESIGNED BY	
CHECKED BY	
NO.	

FED. ROAD DIST. NO.	STATE	PROJ. NO.	FISCAL YEAR	SHEET NO.	TOTAL SHEETS
HAWAII	HAW.	36A-01-82	1982	17	23

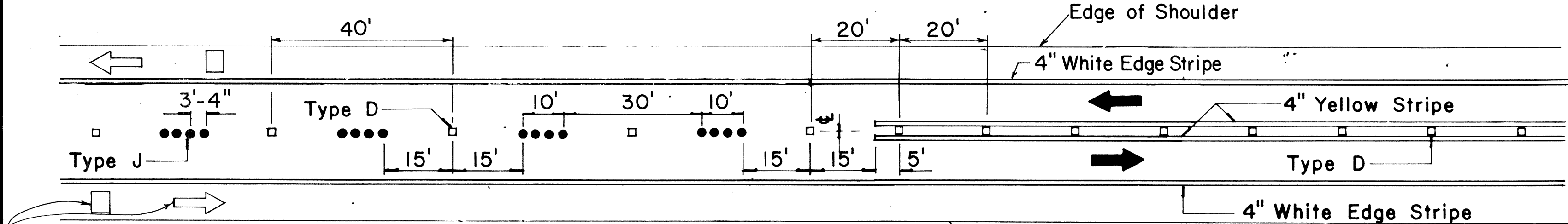

PASSING PERMITTED AND PASSING PROHIBITED

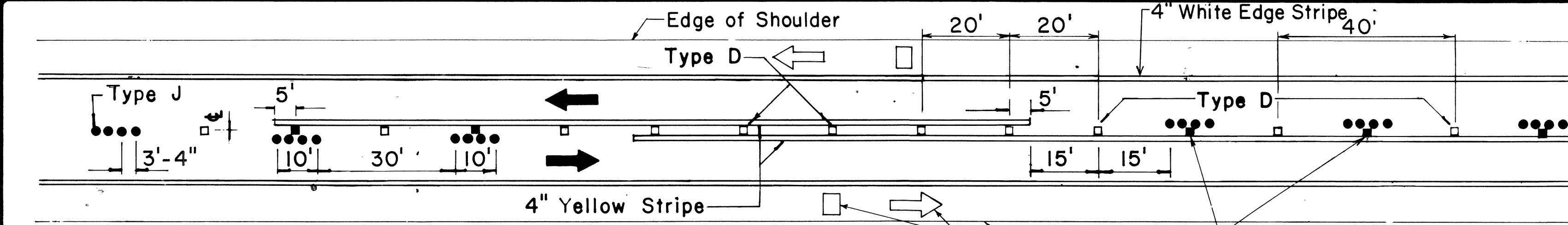

Pavement Symbols, Words, Arrows, and Legends for Bike Route as Required on Plans.

PASSING PROHIBITED ZONES

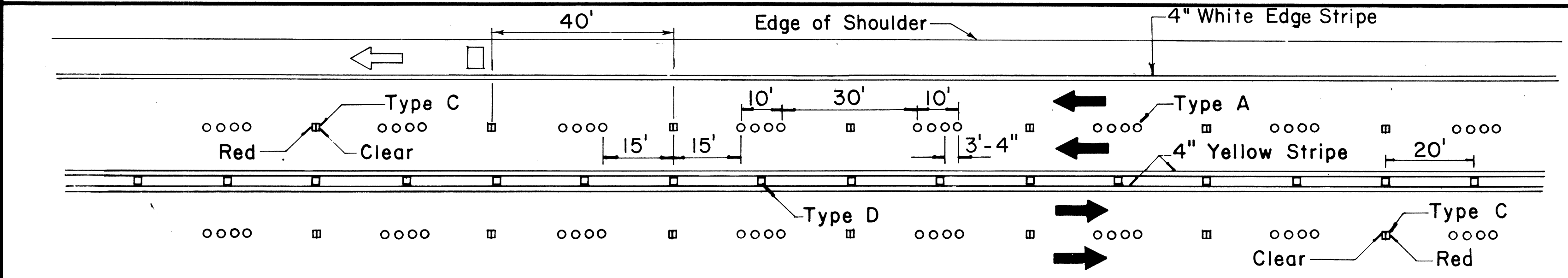

Pavement Symbols, Words, Arrows, and Legends for Bike Route as Required on Plans.

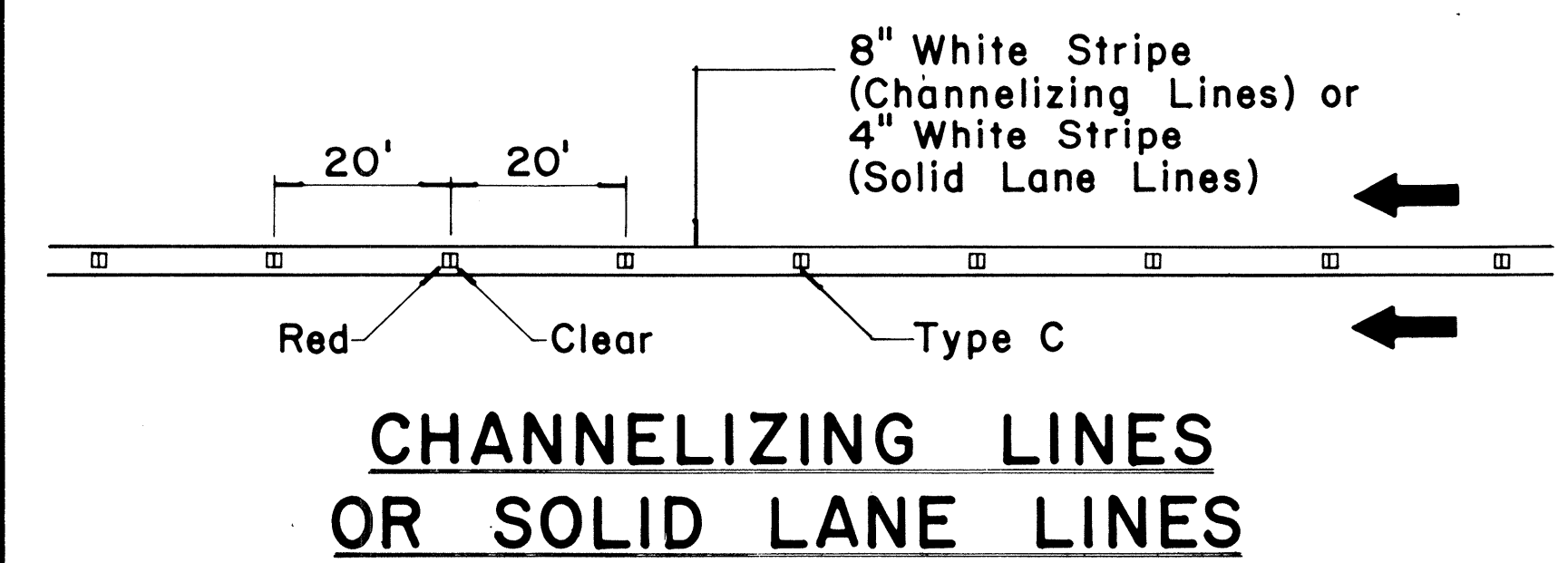
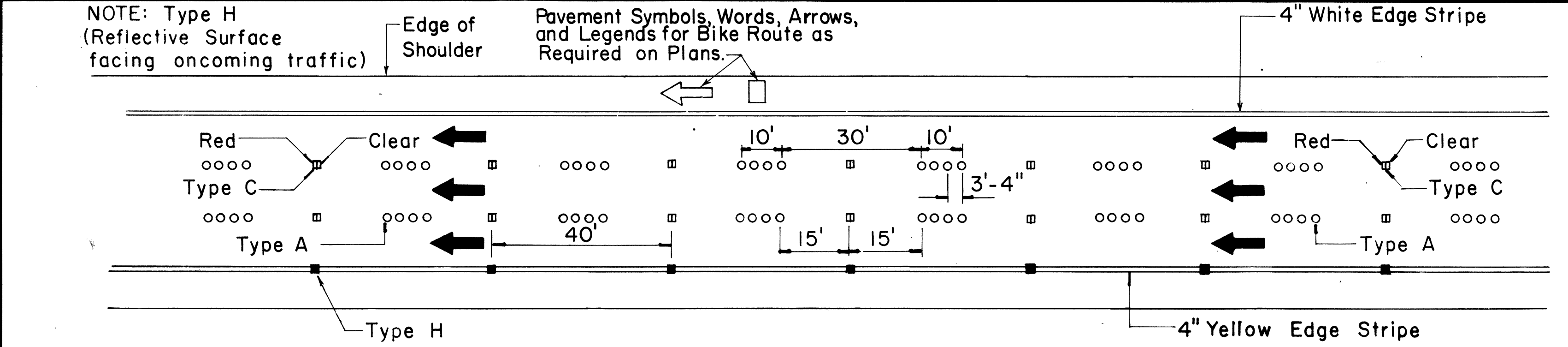

CHANNELIZING LINES OR SOLID LANE LINES

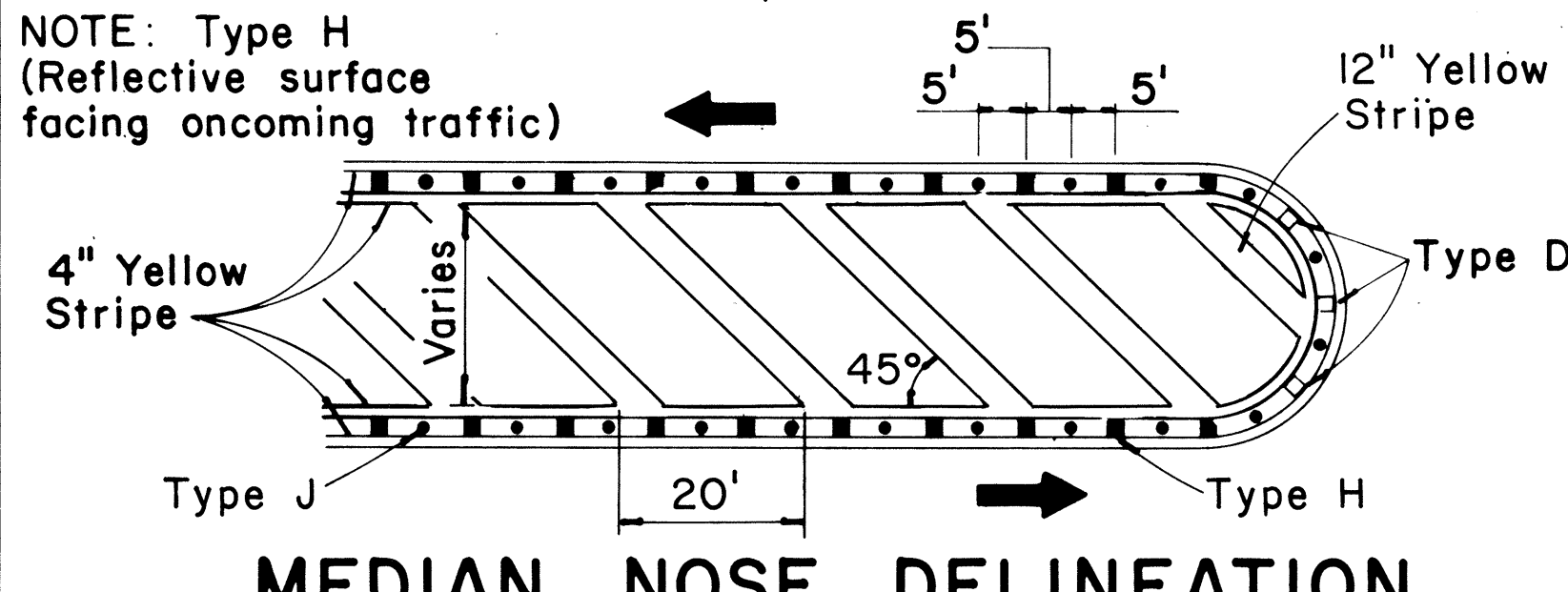

MEDIAN NOSE DELINEATION

TWO - LANE

MULTI - LANE

DIVIDED HIGHWAY AND FREEWAY

MISCELLANEOUS

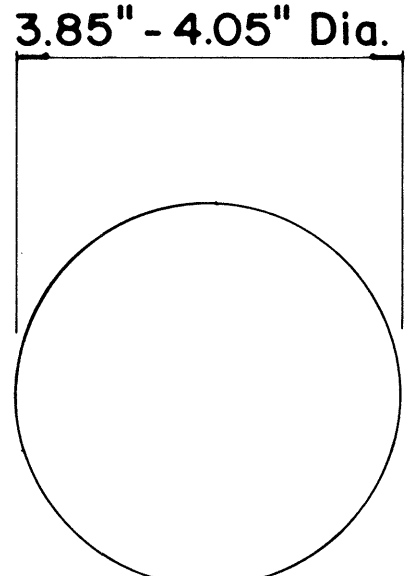

TYPE A
NON-REFLECTIVE WHITE MARKER

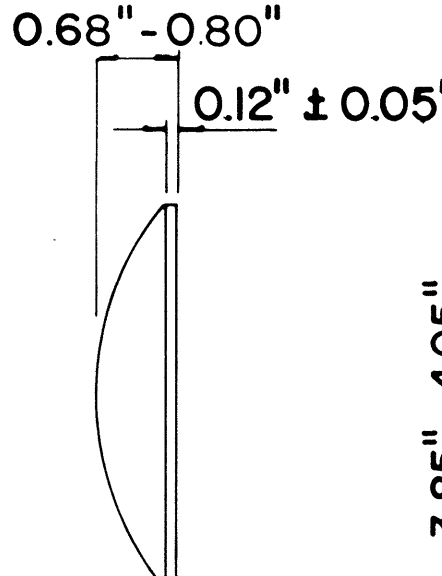

TYPE J
NON-REFLECTIVE YELLOW MARKER

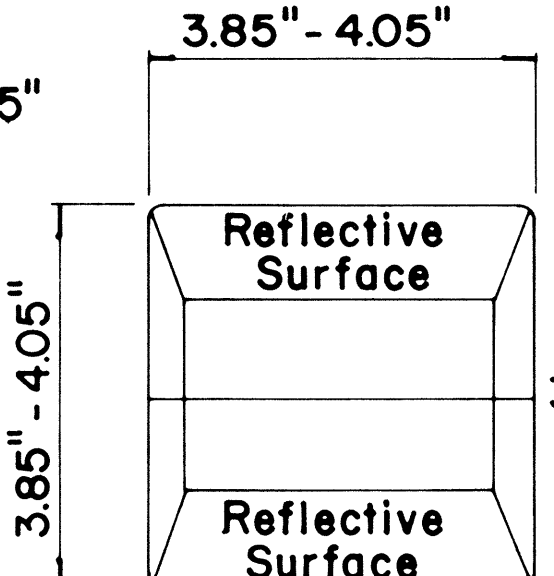

TYPE C
RED-CLEAR REFLECTIVE MARKER

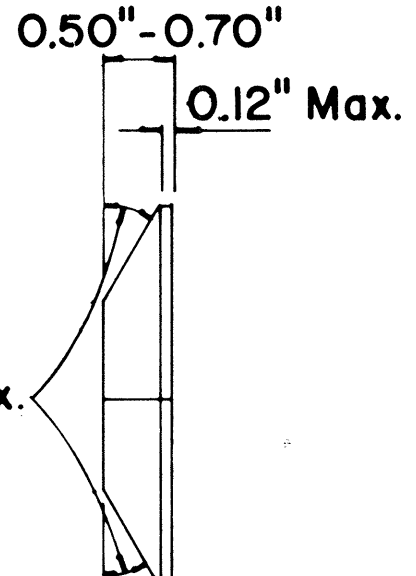

TYPE H
ONE-WAY YELLOW REFLECTIVE MARKER

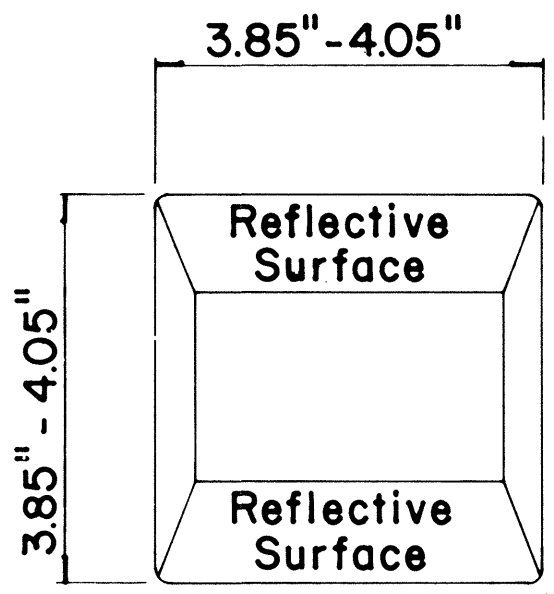

TYPE D
TWO-WAY YELLOW REFLECTIVE MARKER

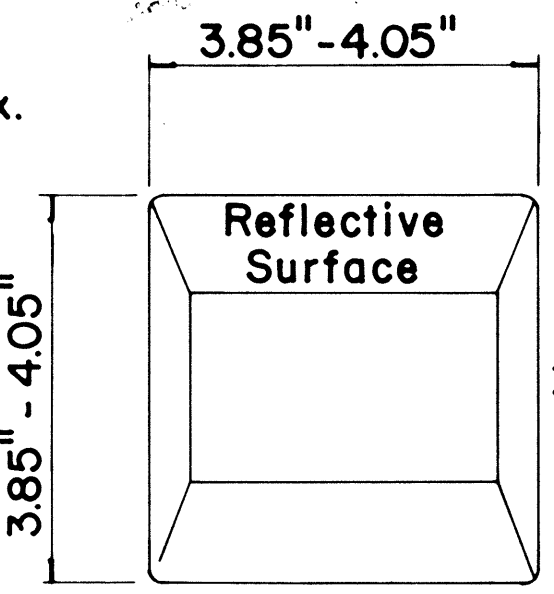

GENERAL NOTES

- Pavement marking and striping shall conform to the latest "Manual on Uniform Traffic Control Devices for Streets and Highways," and as amended.
- Layout and installation of pavement marking and striping shall be done by the Contractor. The Contractor shall check the layouts with the Engineer prior to performing work.

LEGEND

- Type A
- Type C
- Type D
- Type H
- Type J

APPROVAL RECOMMENDED:

Erich Tanaka
TRAFFIC ENGINEER

7/21/78
DATE

APPROVED:

Robert D. Delia
ASSISTANT CHIEF, ENGINEERING

1/24/78
DATE

No.	REVISION	APPROVED BY	DATE
1	Supercedes DT 300 approved 11/18/71.	H.T.	1/24/78
2	Delete Type A Markers from Bike Route Delineation.	H.T.	10/15/73

STATE OF HAWAII
DEPARTMENT OF TRANSPORTATION
HIGHWAYS DIVISION

STANDARD DETAILS
RAISED PAVEMENT MARKERS
AND STRIPING

Not to Scale July 1978
SHEET No. 11 OF 17 SHEETS DT 300

DATE	_____
SURVEY PLOTTED BY	_____
DESIGNED BY	_____
NOTED BY	_____
CHECKED BY	_____
ORIGINAL PLAN	_____
NOTE BOOK	_____
No.	_____

FED. ROAD DIST. NO.	STATE	PROJ. NO.	FISCAL YEAR	SHEET NO.	TOTAL SHEETS
HAWAII	HAW.	36A-01-82	1982	18	23

GENERAL NOTES:

1. Pavement marking and striping shall conform to the latest edition of the "Manual on Uniform Traffic Control Devices for Streets and Highways," by the FHWA, and as amended.
2. Layout of pavement markings and striping shall be done by the Contractor. The Contractor shall check layout of markings and striping with the Engineer prior to performing work.
3. For additional pavement marking details, see sheet DT 300.

APPROVAL RECOMMENDED:
Eishi Tanaka 5/2/78
TRAFFIC ENGINEER DATE

APPROVED:
Herbert Z. Zakeishw 5/3/78
ASSISTANT CHIEF, ENGINEERING DATE

STATE OF HAWAII
DEPARTMENT OF TRANSPORTATION
LAND TRANSPORTATION FACILITIES DIVISION
STANDARD DETAILS
MISCELLANEOUS
PAVEMENT MARKINGS

Scale: Not to Scale Date: April, 1978

SHEET NO. 12 OF 17 SHEETS DT 302

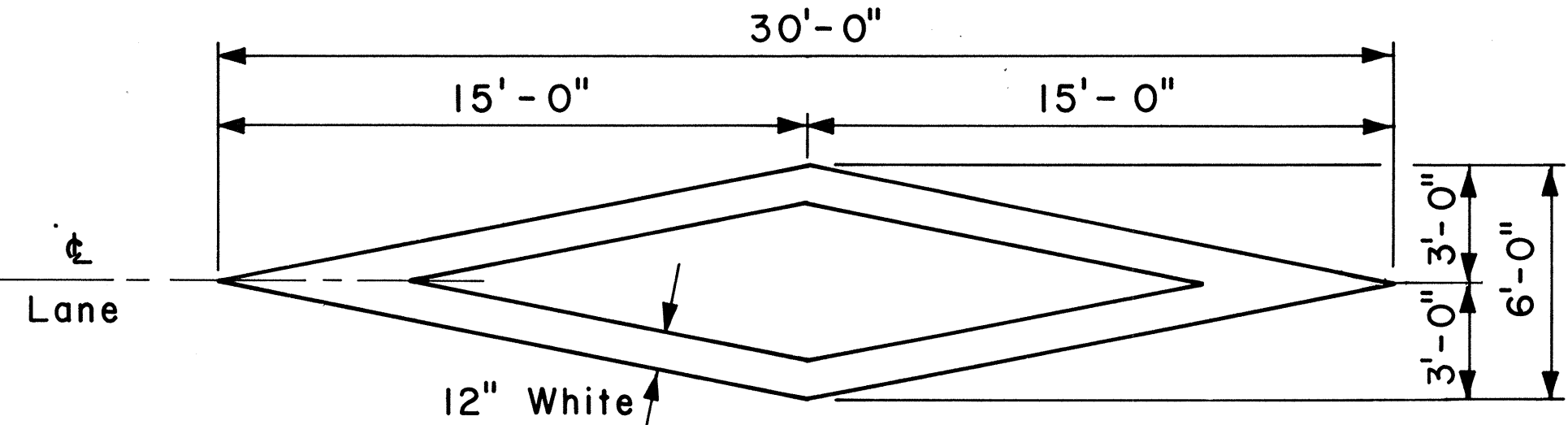

PAVEMENT DIAMOND

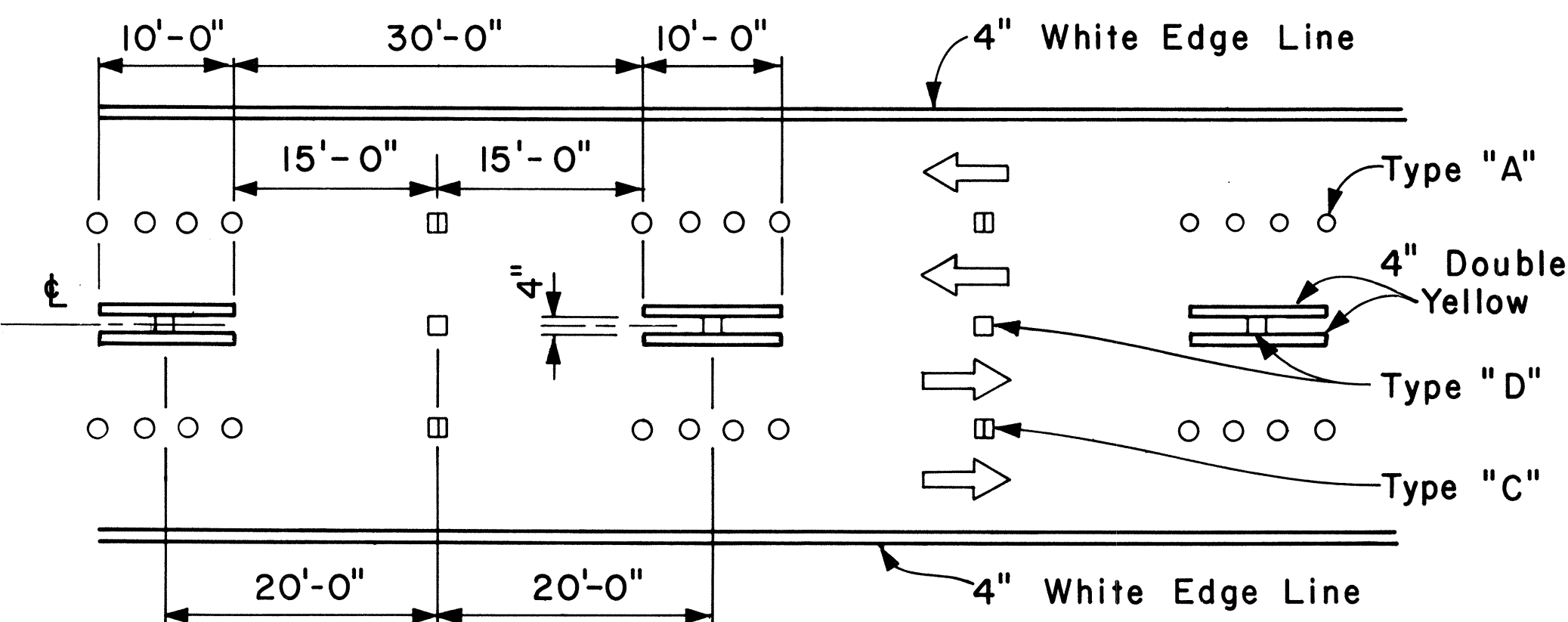

NOTE: Traffic Cone Usage Required.

MULTI-LANE REVERSIBLE LANES

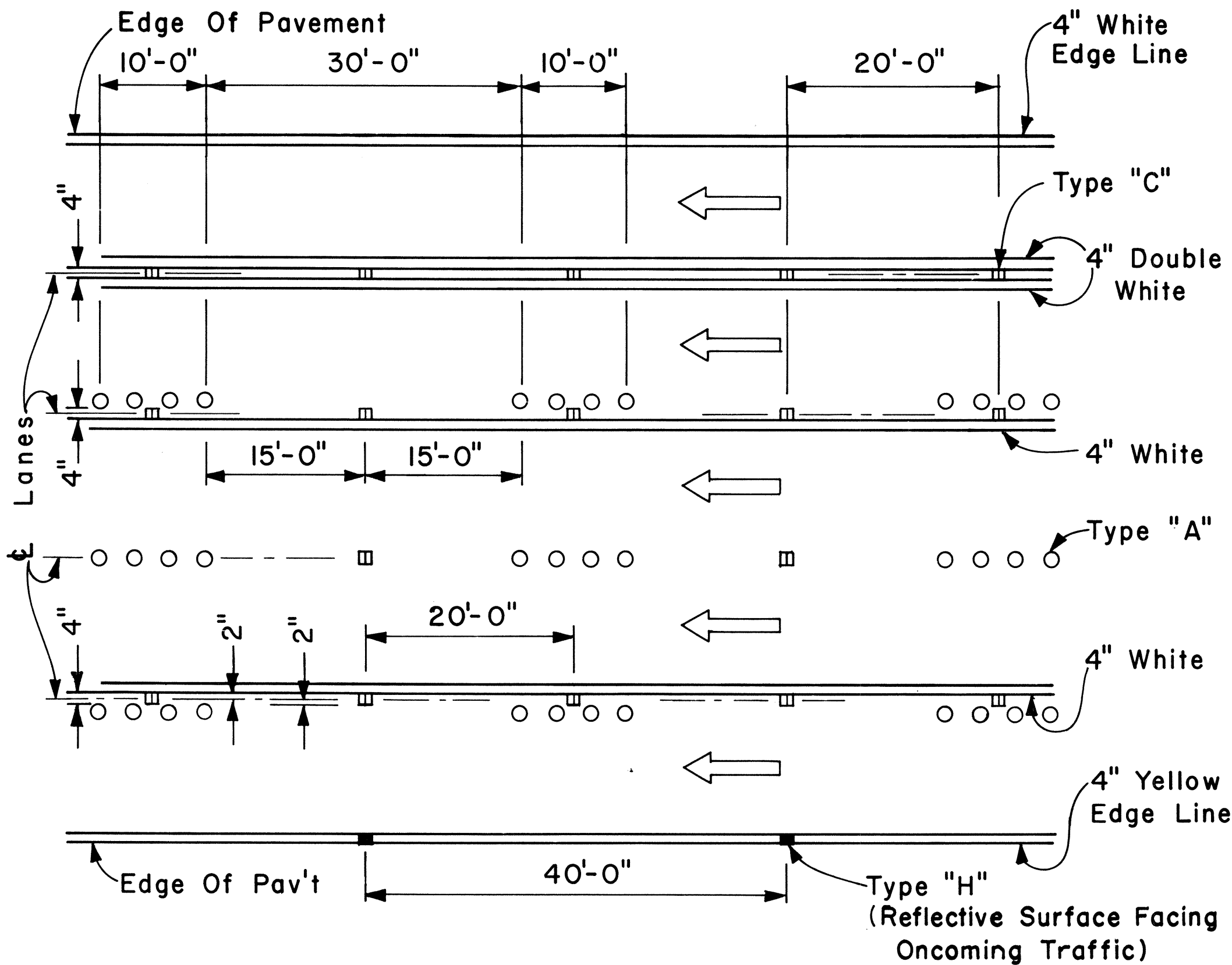

MULTI-LANE LANE CHANGE RESTRICTION ZONES

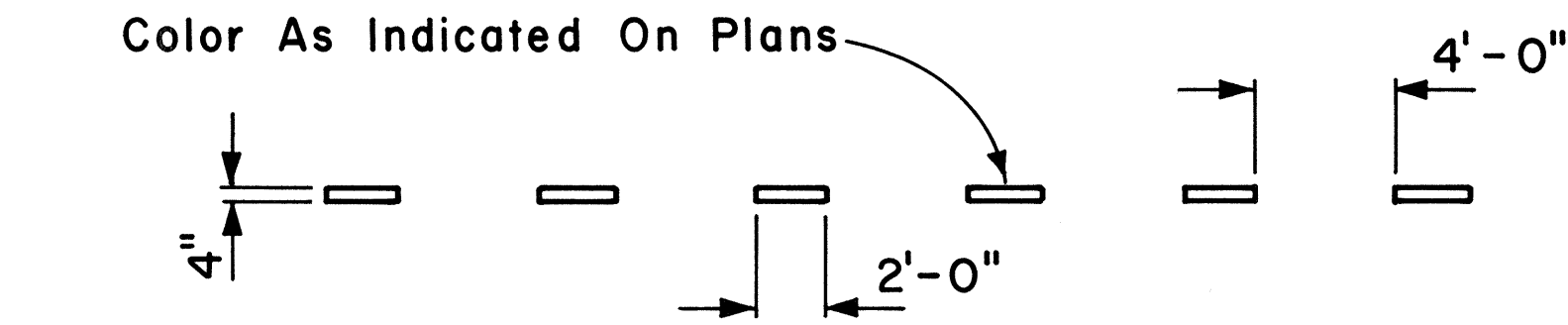

4" GUIDE LINE

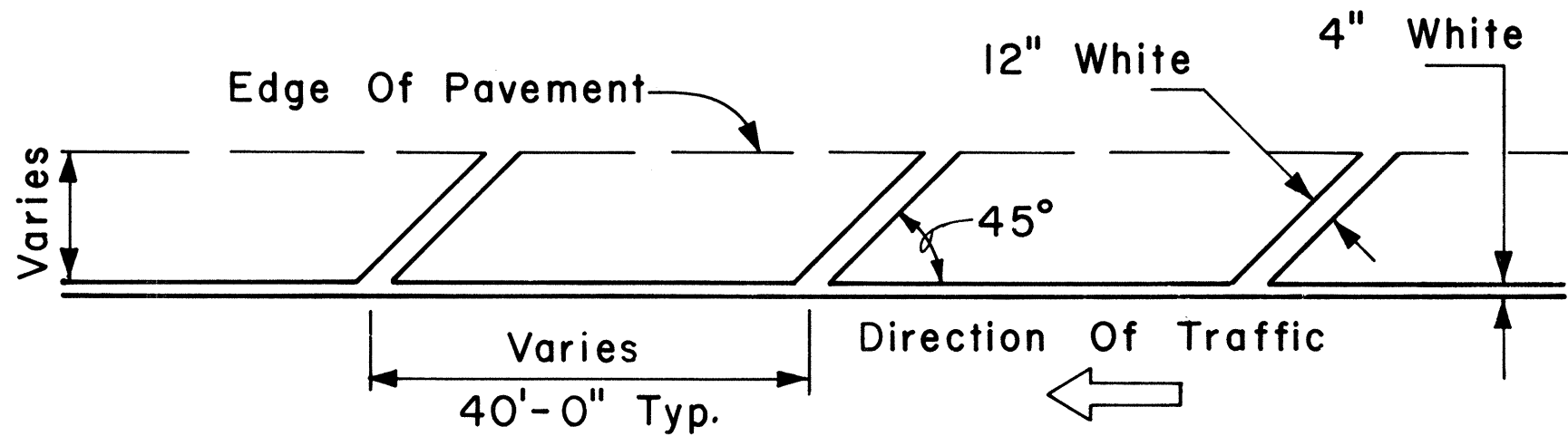

TRANSVERSE RIGHT SHOULDER MARKING

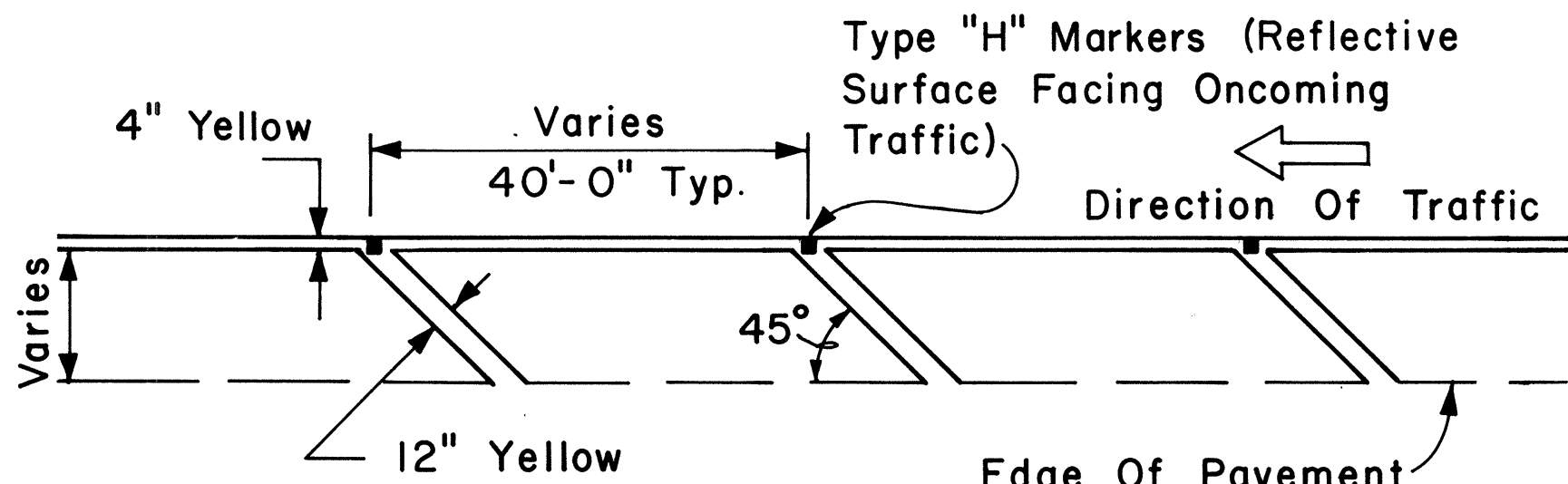

TRANSVERSE LEFT SHOULDER MARKING

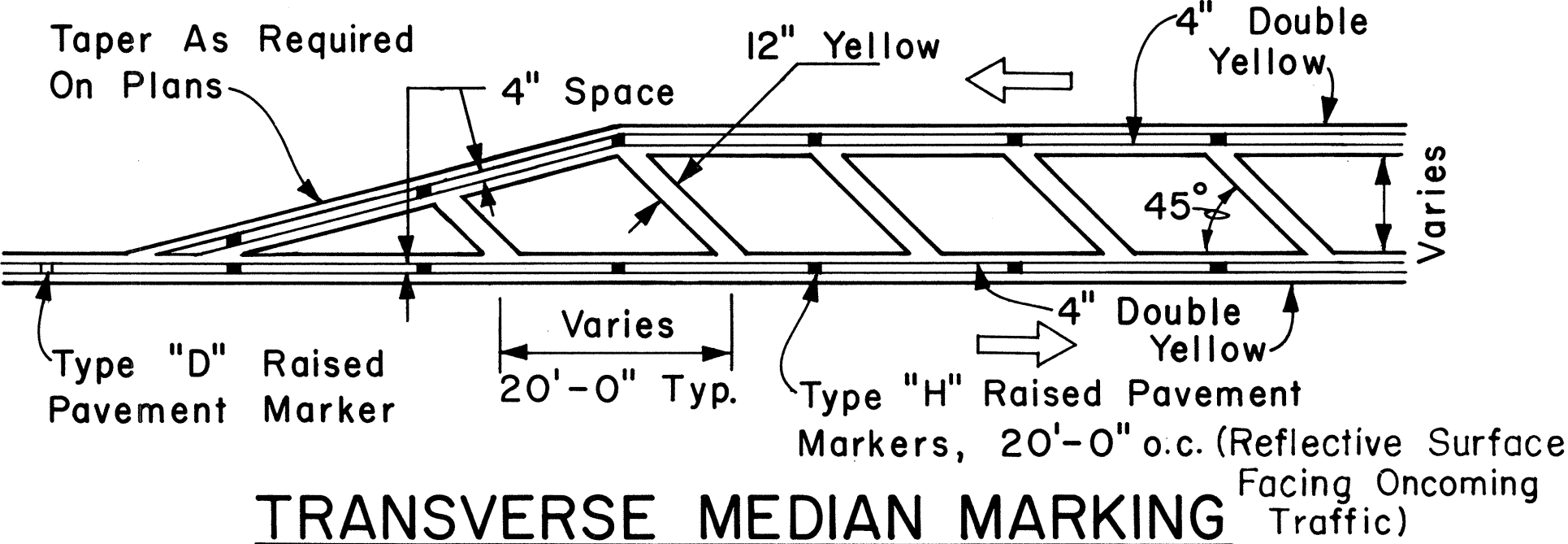

TRANSVERSE MEDIAN MARKING

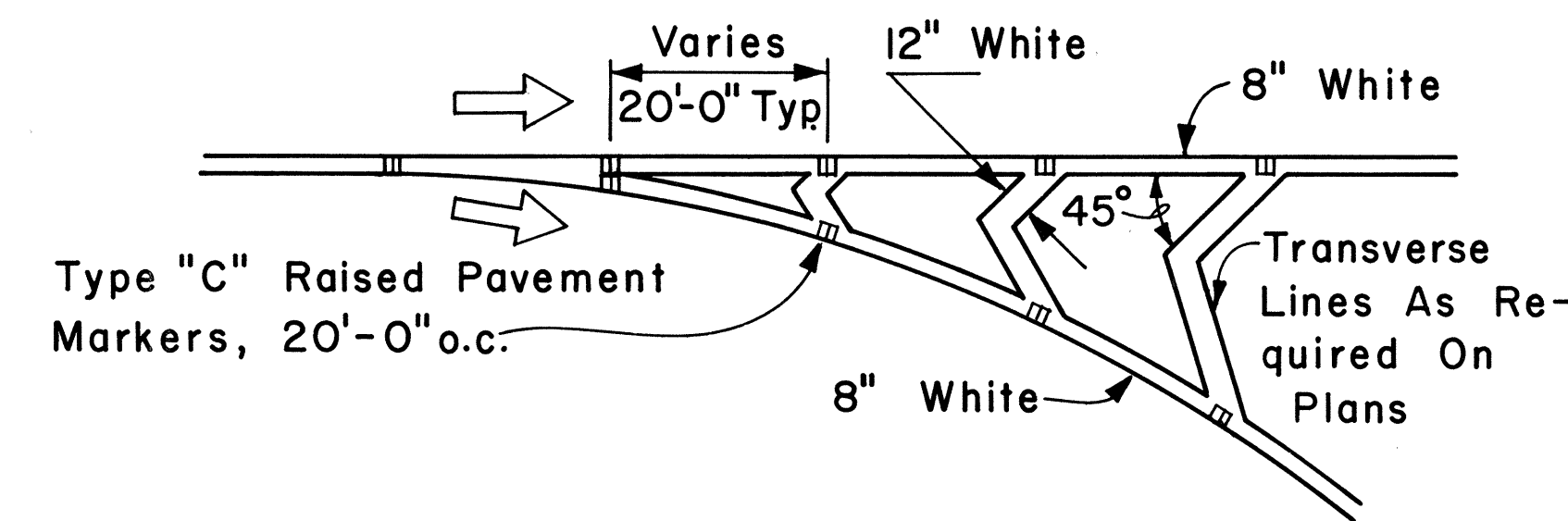

CHANNELIZING ISLAND

ORIGINAL PLAN	DATE
DRAWN BY	
DESIGNED BY	
NOTED BY	
CHECKED BY	

FED. ROAD DIST. NO.	STATE	PROJ. NO.	FISCAL YEAR	SHEET NO.	TOTAL SHEETS
HAWAII	HAW.	36A-01-82	1982	19	23

GENERAL NOTES:

1. Pavement marking and striping shall conform to the latest edition of the "Manual on Uniform Traffic Control Devices for Streets and Highways," by the FHWA, and as amended.
2. Layout of pavement markings and striping shall be done by the Contractor. The Contractor shall check layout of markings and striping with the Engineer prior to performing work.
3. For additional pavement marking details, see sheet DT 300.

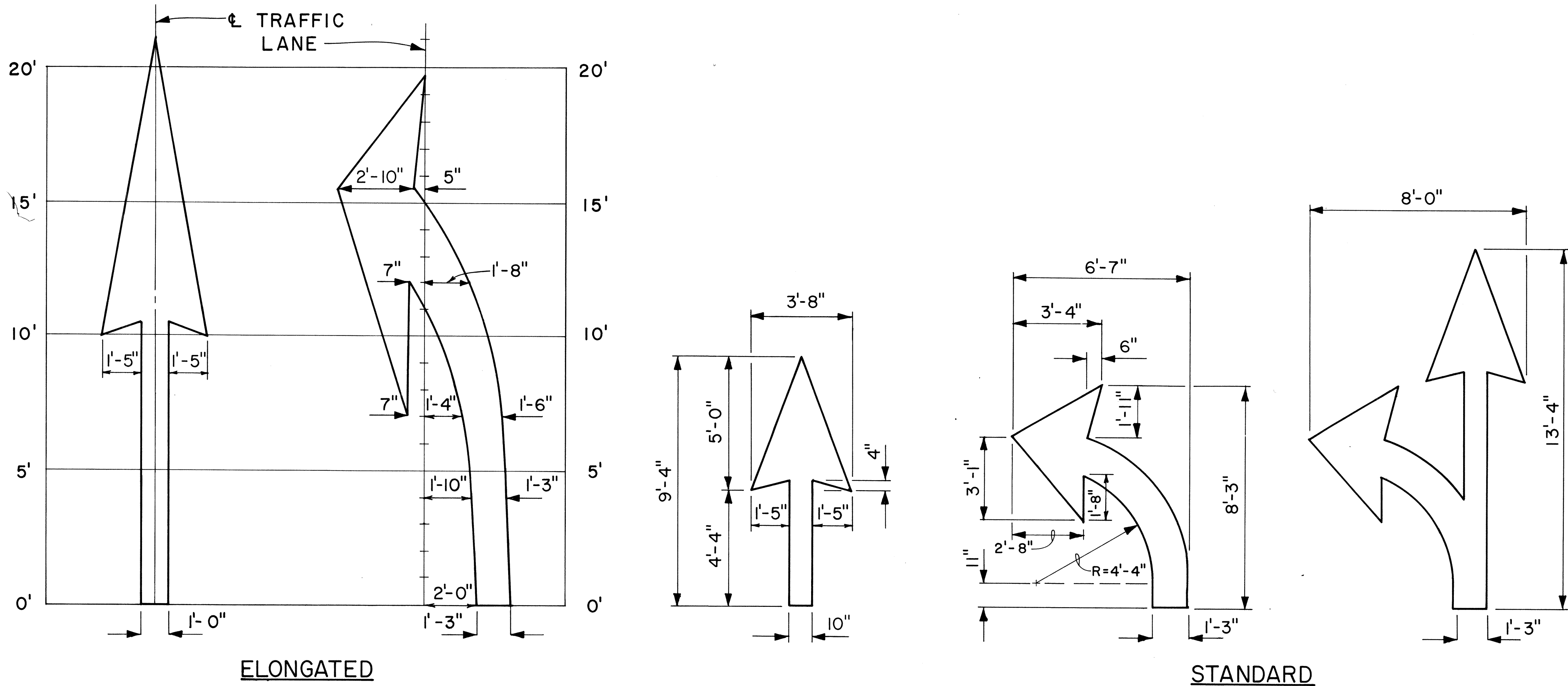

PAVEMENT ARROWS

Scale: 3/8" = 1'

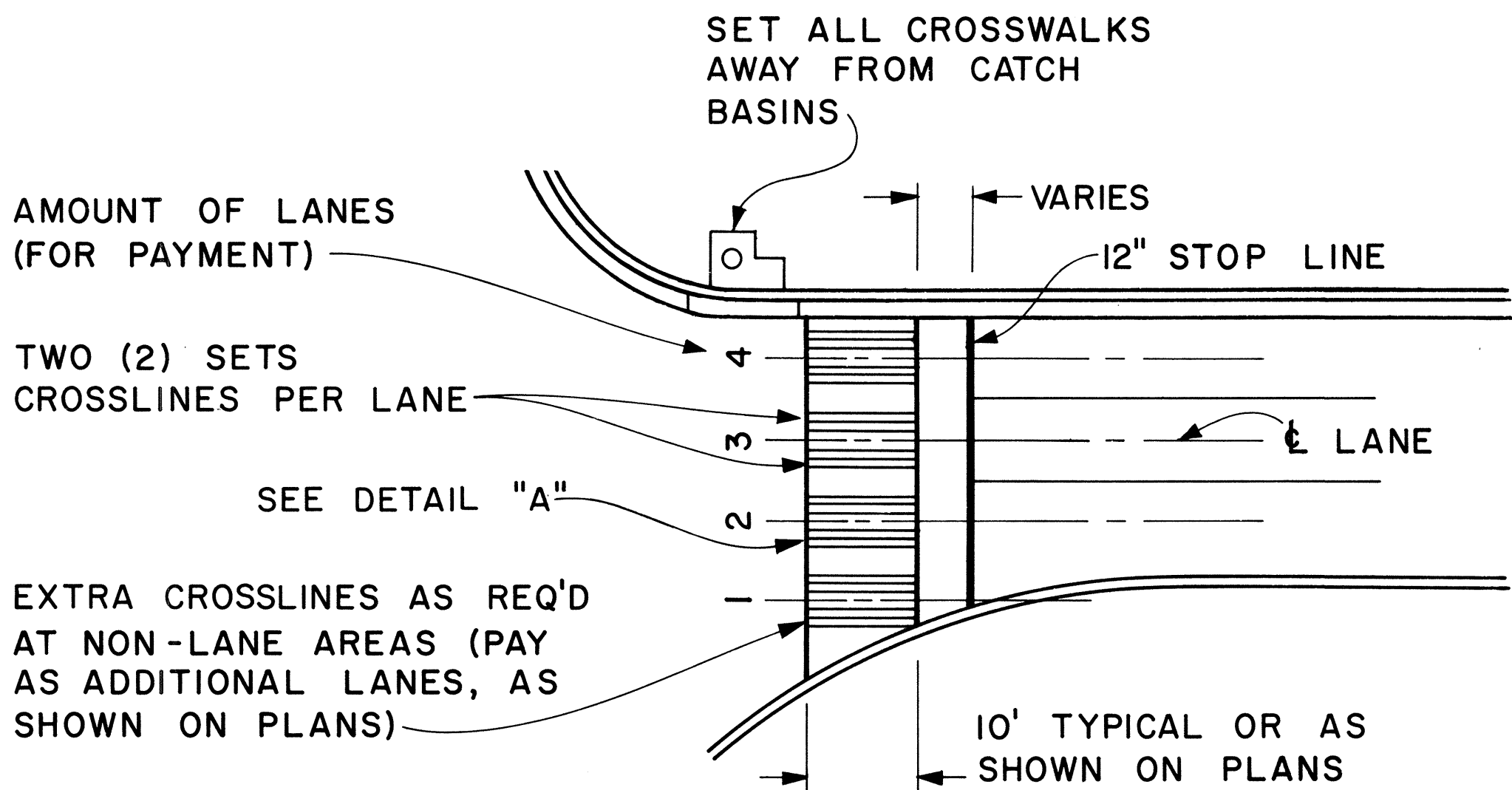

PLAN

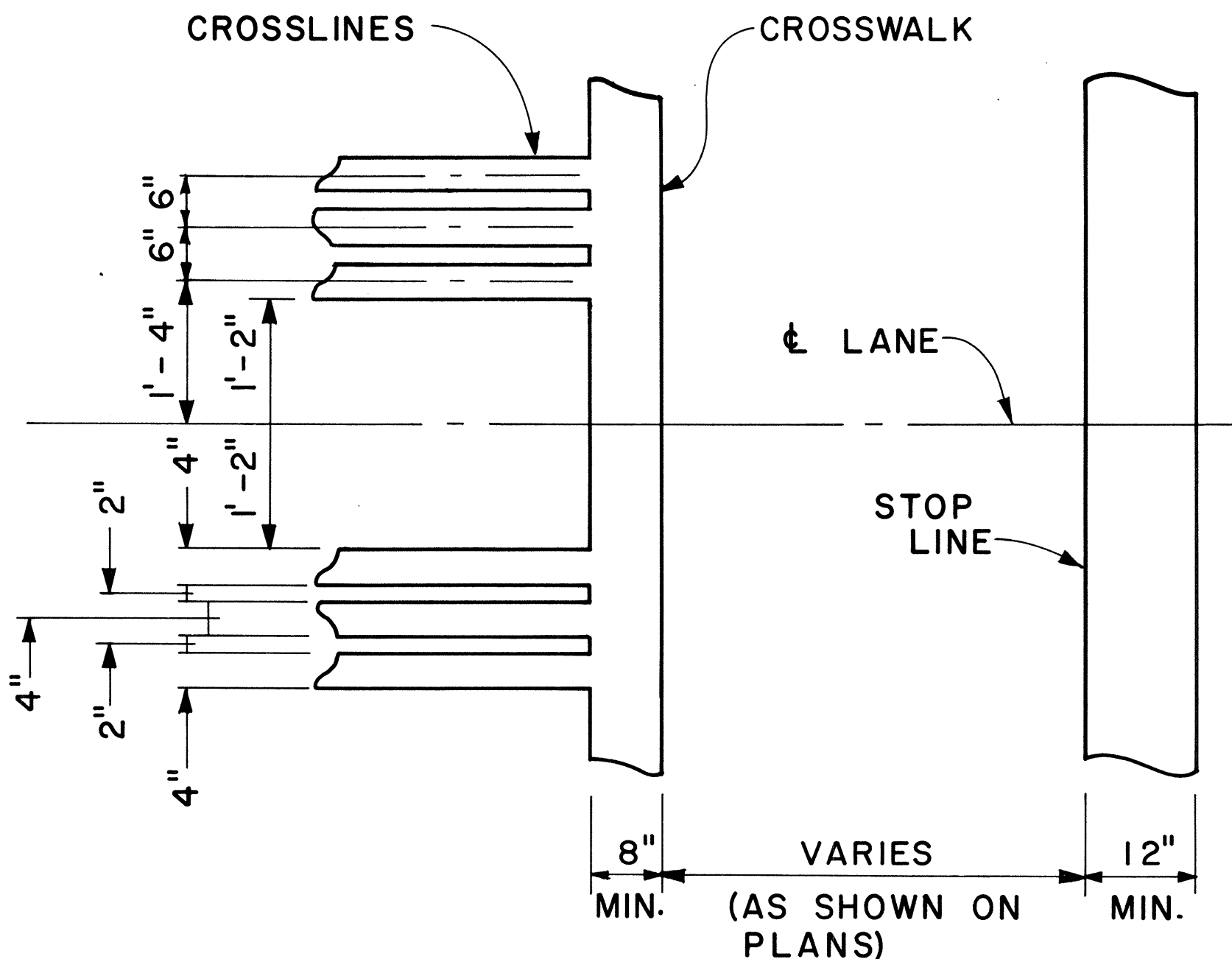

DETAIL "A"

CROSSWALK & STOP LINE

Scale: Not to Scale

APPROVAL RECOMMENDED:
Erich Tanaka
TRAFFIC ENGINEER
5/2/78
DATE

APPROVED:
Harold S. Zaleski
ASSISTANT CHIEF, ENGINEERING
5/3/78
DATE

NO.	REVISION	APPROVED BY	DATE

STATE OF HAWAII
DEPARTMENT OF TRANSPORTATION
LAND TRANSPORTATION FACILITIES DIVISION
STANDARD DETAILS
MISCELLANEOUS
PAVEMENT MARKINGS
Scale: As Shown Date: March, 1978
SHEET NO. 13 OF 17 SHEETS DT 306

DATE	
SURVEY PLOTTED BY	
DESIGNED BY	
TRACED BY	
NOTE BOOK	
DESIGNED BY	
QUANTITIES BY	
CHECKED BY	

FED. ROAD DIST. NO.	STATE	PROJ. NO.	FISCAL YEAR	SHEET NO.	TOTAL SHEETS
HAWAII	HAW.	36A-01-82	1982	20	23

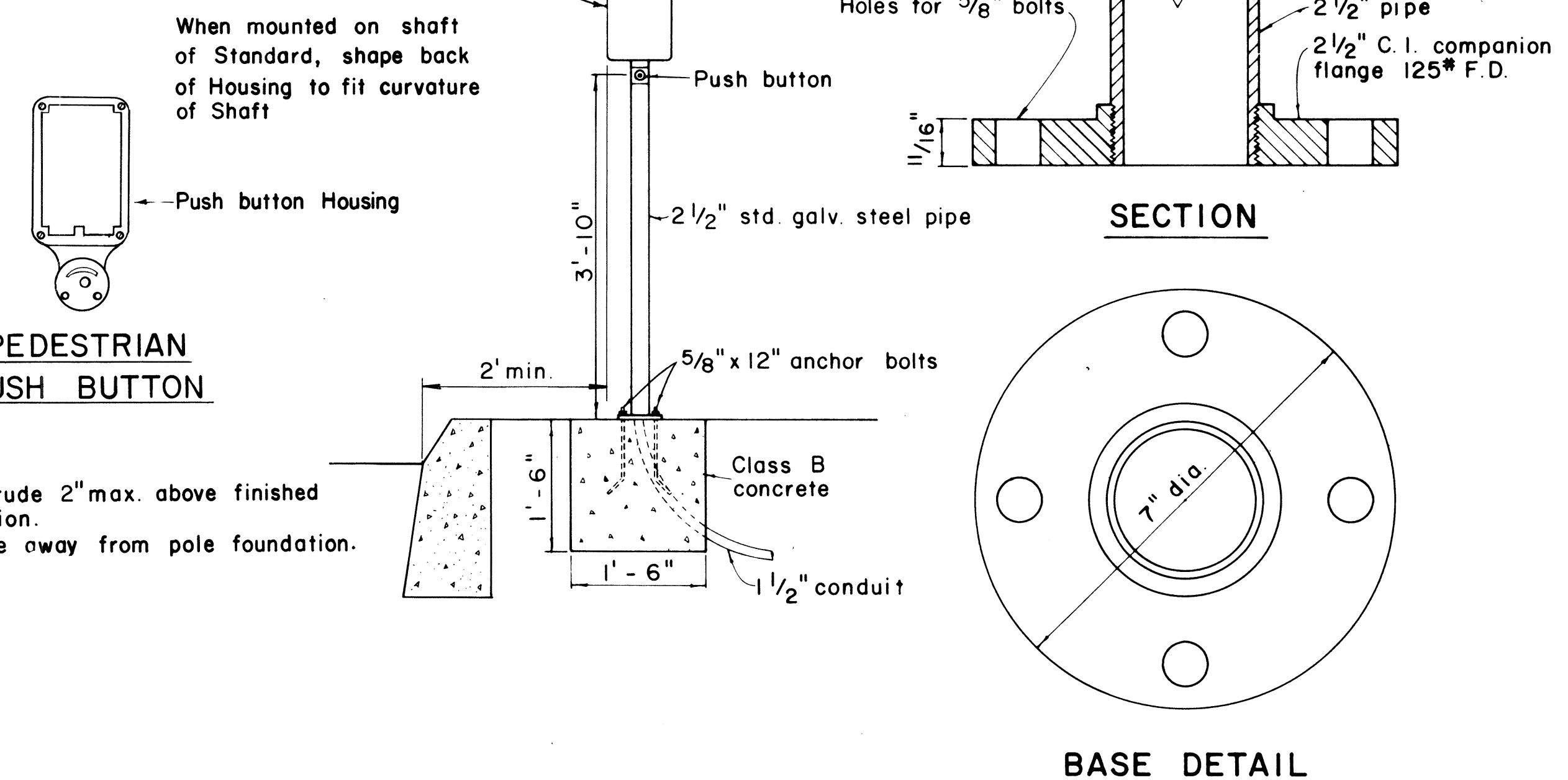
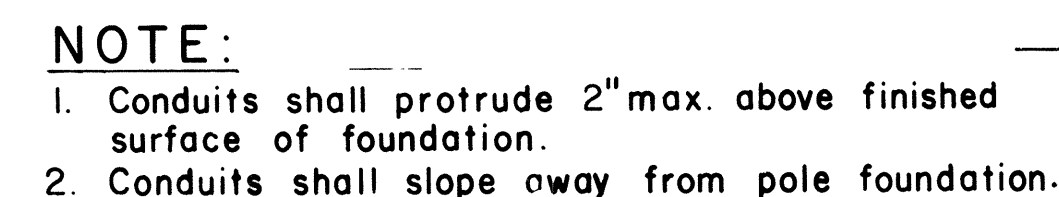
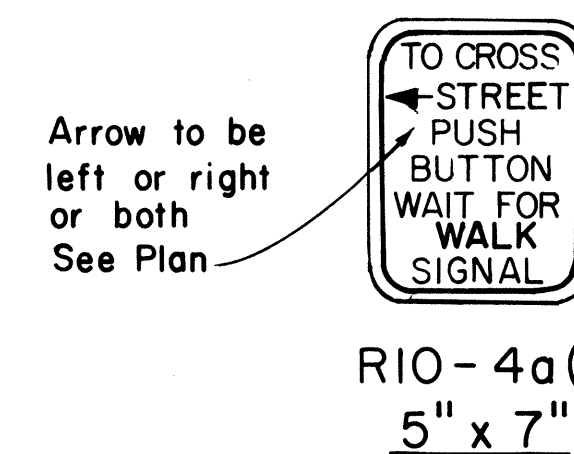
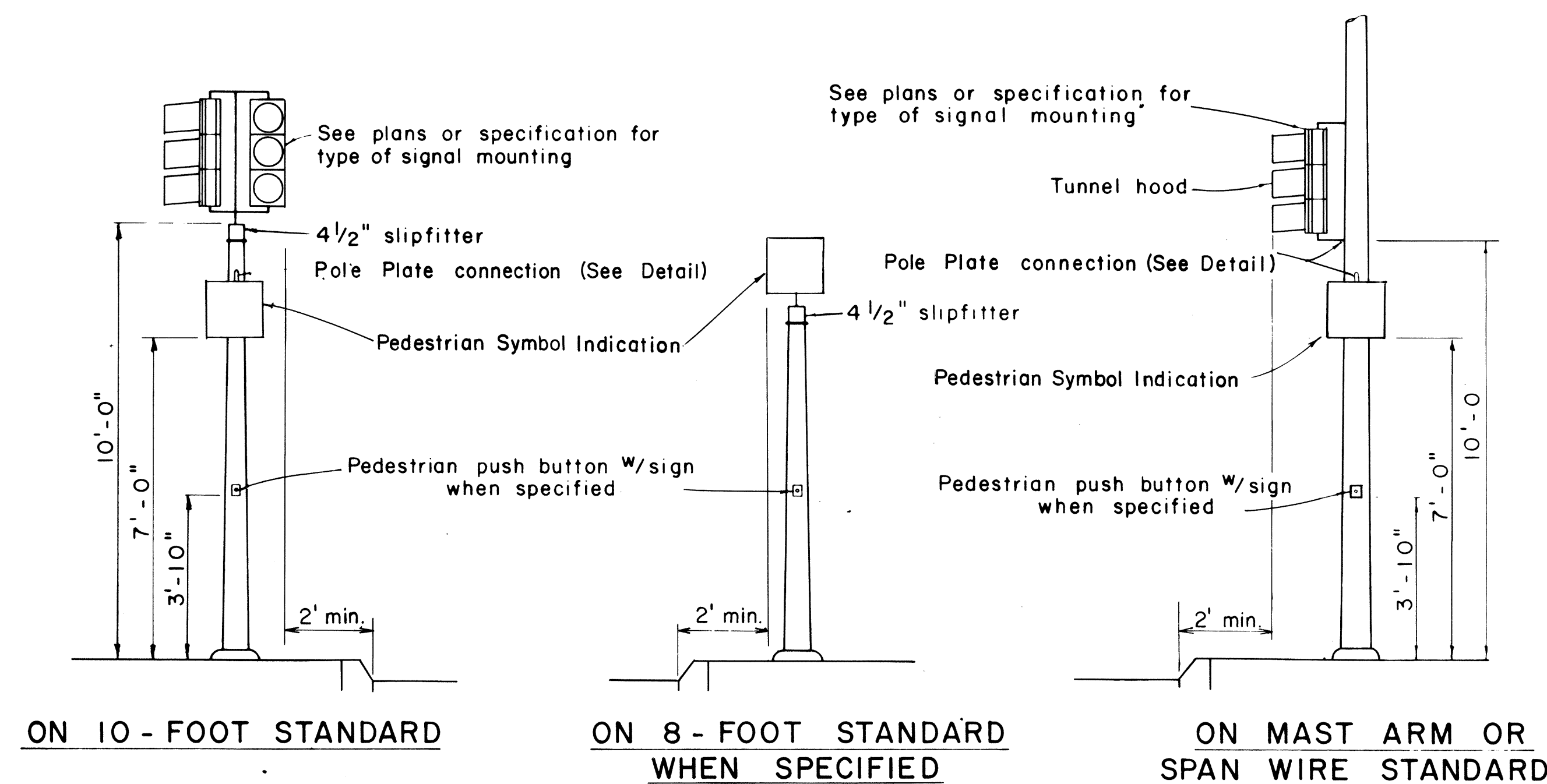

TYPICAL EQUIPMENT MOUNTINGS

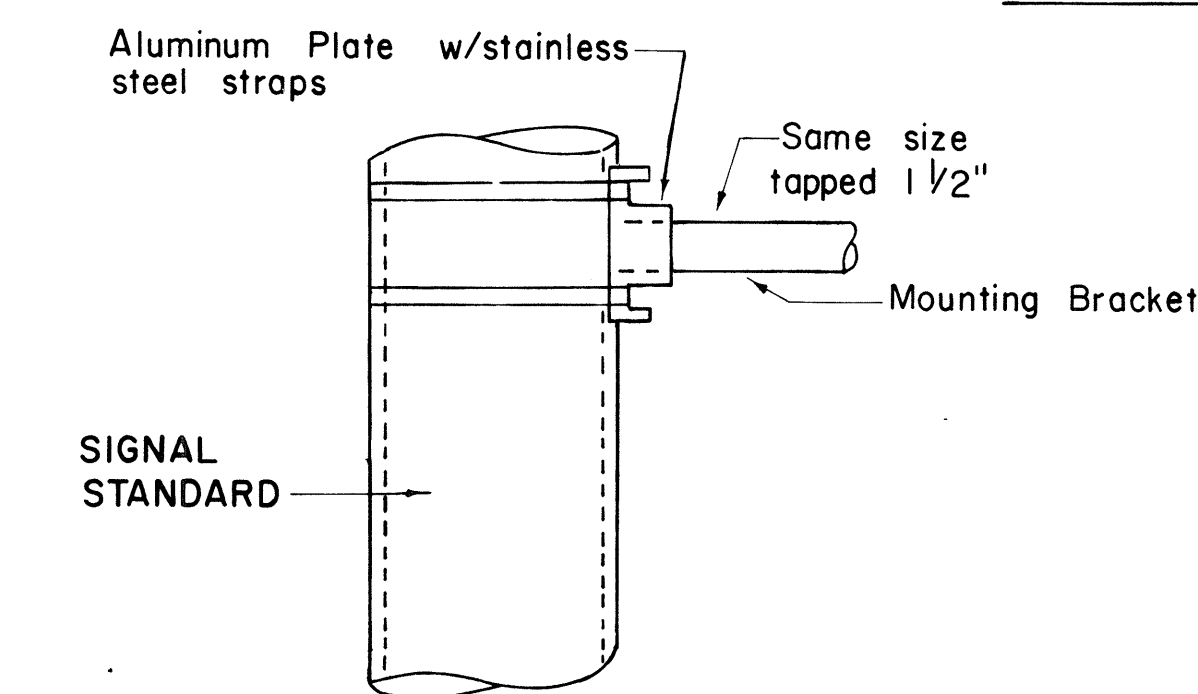

DETAIL OF POLE PLATE CONNECTIONS

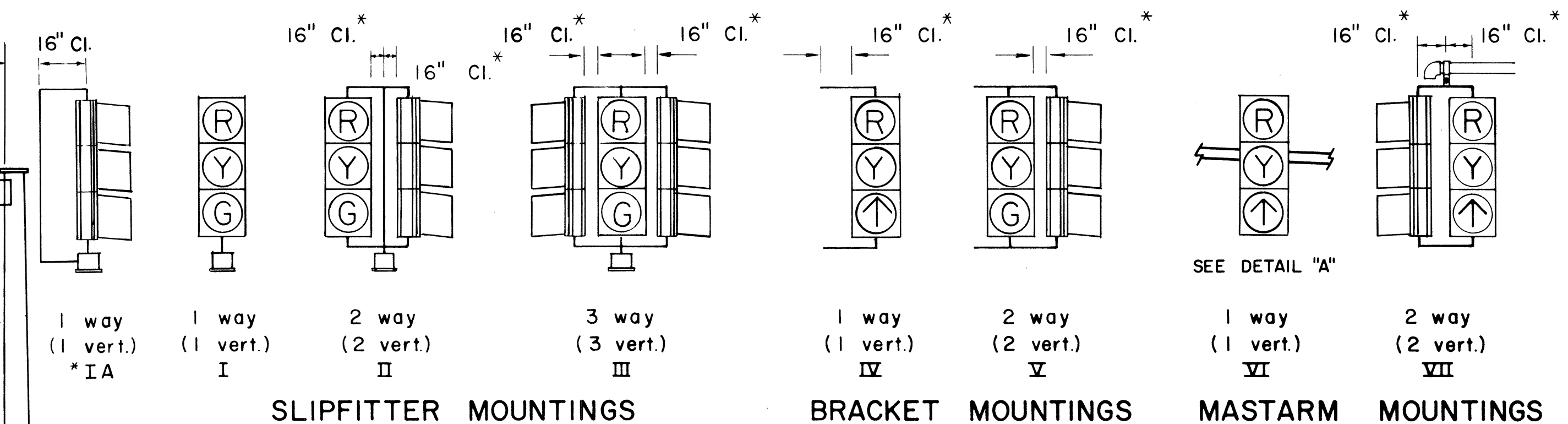
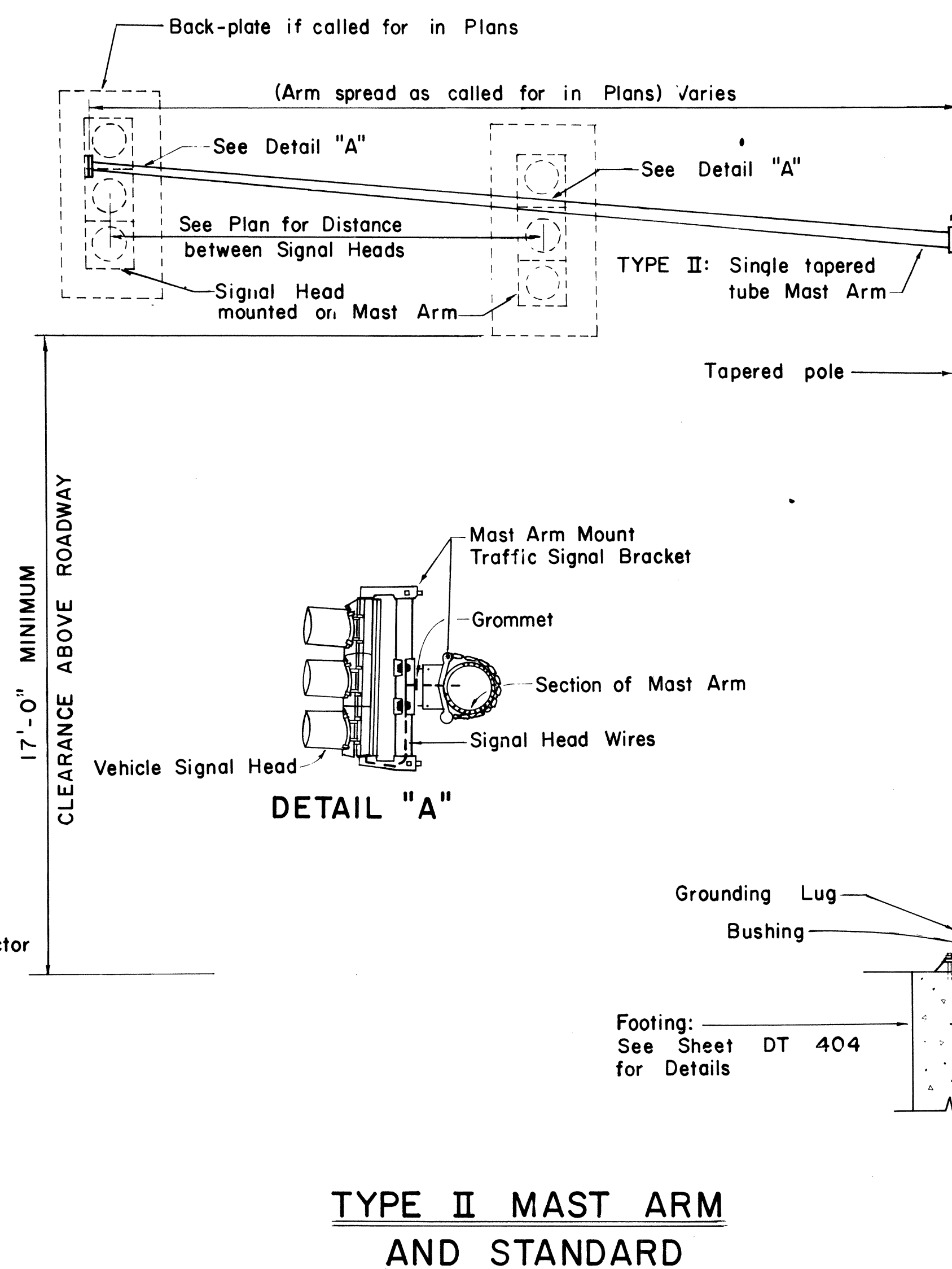
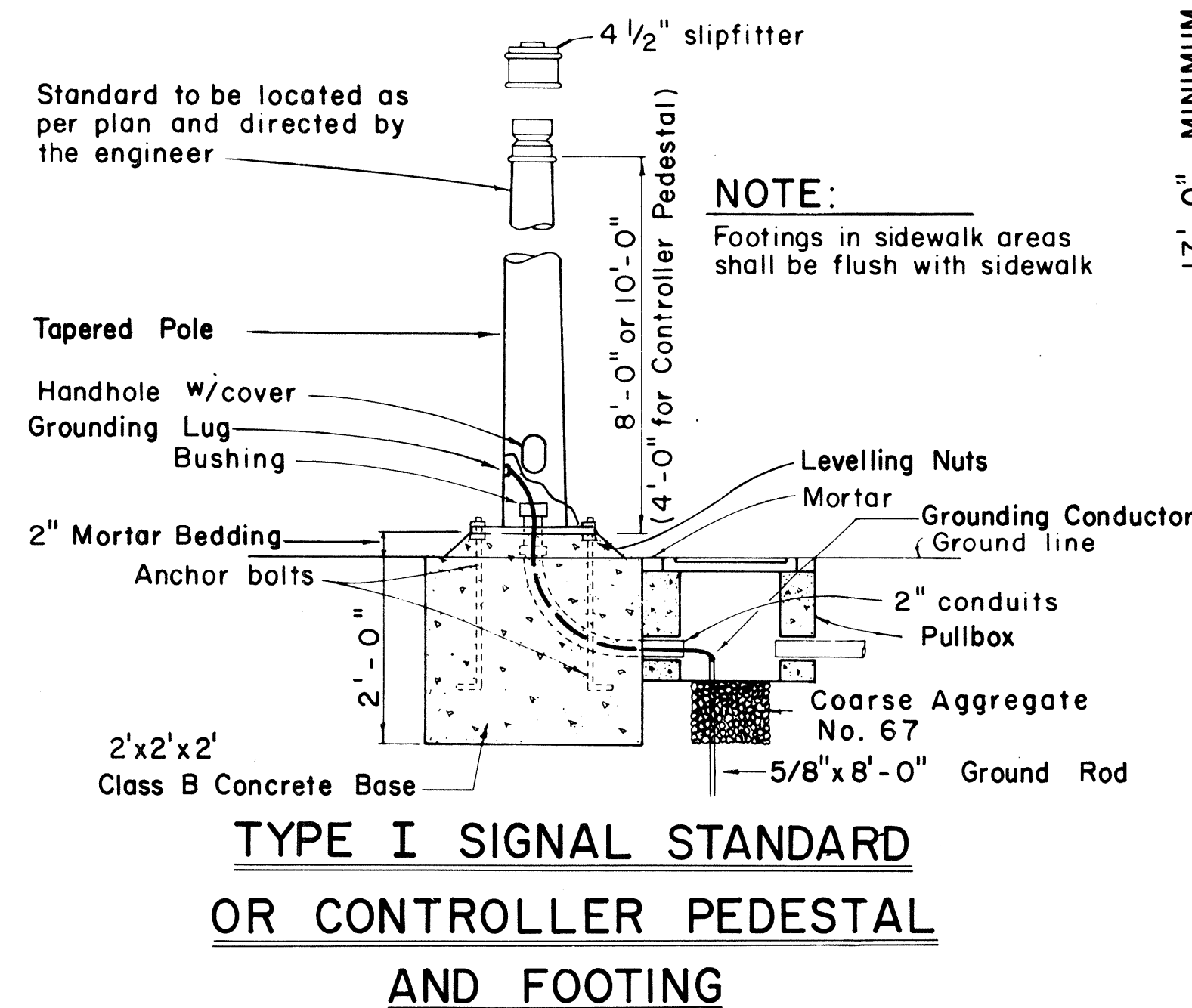

TYPICAL VEHICULAR AND PEDESTRIAN SIGNAL MOUNTINGS

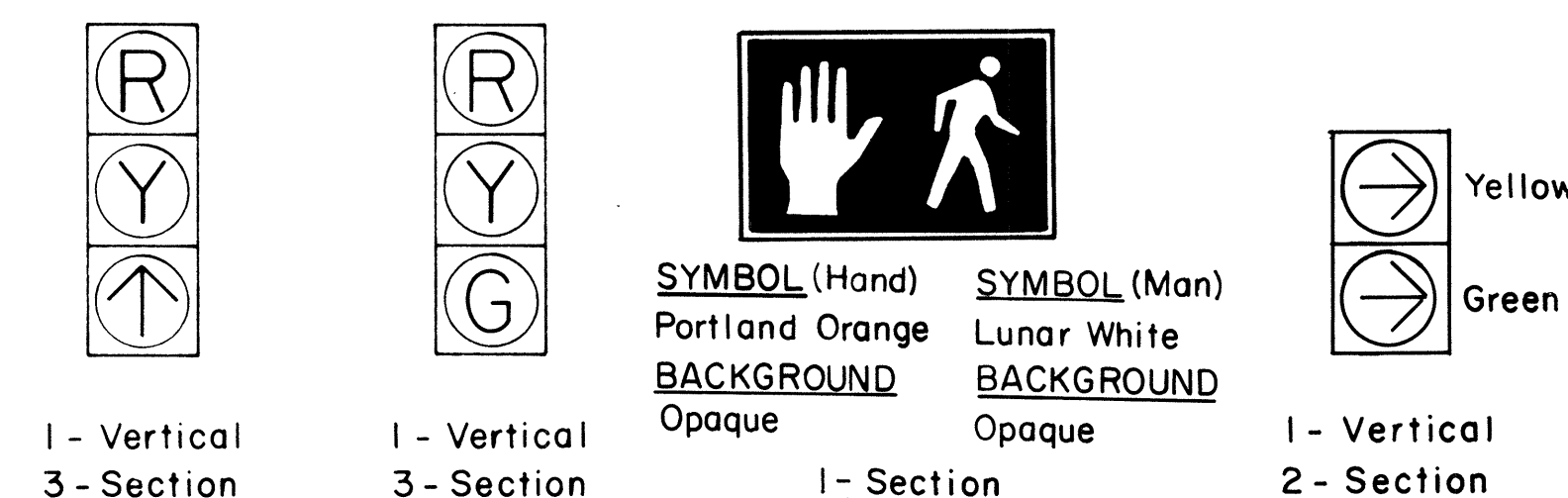

TYPICAL SIGNAL ARRANGEMENTS

NO	REVISION	APPROVED BY	DATE
1	Revise code nos. for Pedestrian Push Button signs.	H.T.	3/23/
2	Revise Details of Traffic and Pedestrian Signals, Standards and Pedestrian Push Button and Signs.	H.T.	3/5/15
3	Revise signal indications.	H.T.	9/22/
4	Remove Note No. 3 & Revise clearance and dimension.	H.T.	9/19/15
5	Revise Ped. Signal Indication	H.T.	8/6/15

STATE OF HAWAII
DEPARTMENT OF TRANSPORTATION
HIGHWAYS DIVISION

TRAFFIC SIGNAL SYSTEM

MISCELLANEOUS DETAILS

Not to Scale

FED. ROAD DIST. NO.	STATE	PROJ. NO.	FISCAL YEAR	SHEET NO.	TOTAL SHEETS
HAWAII	HAW.	36A-01-82	1982	21	23

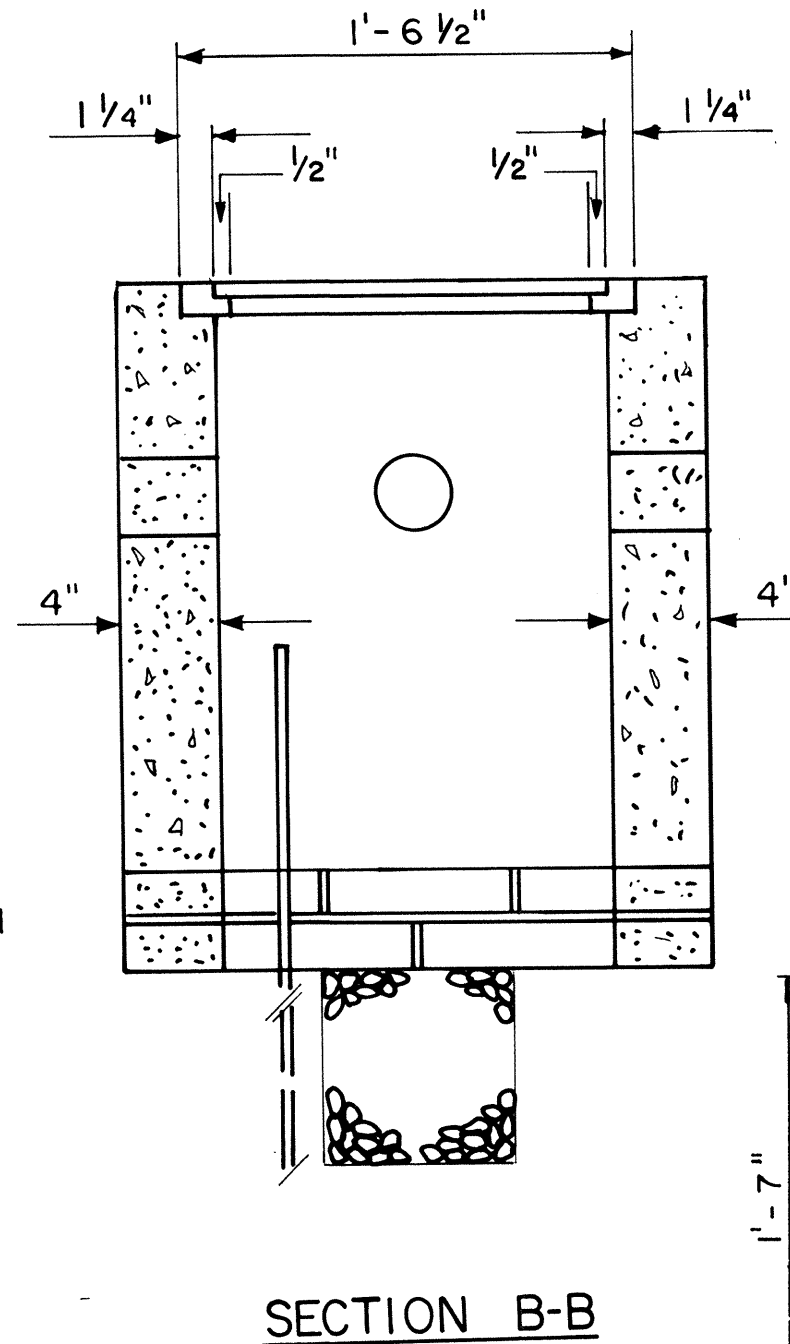
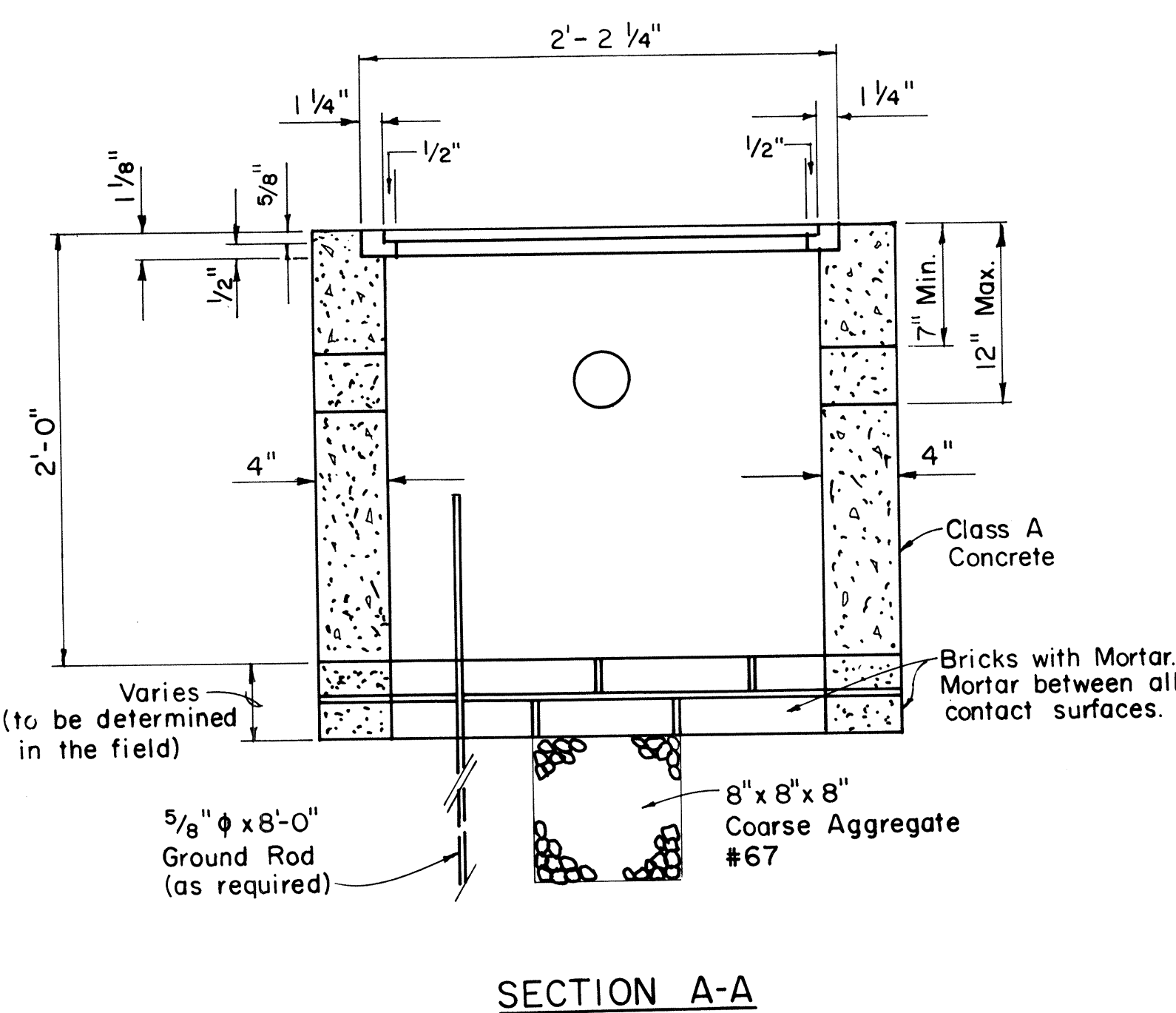
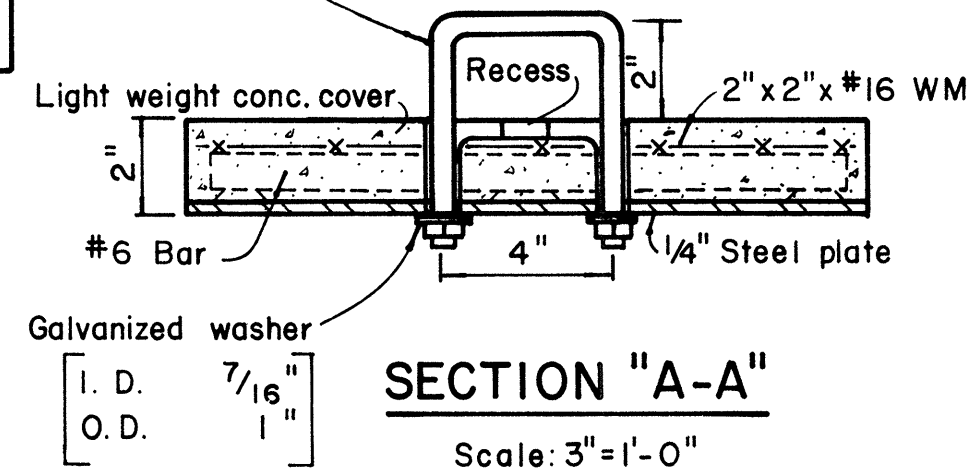
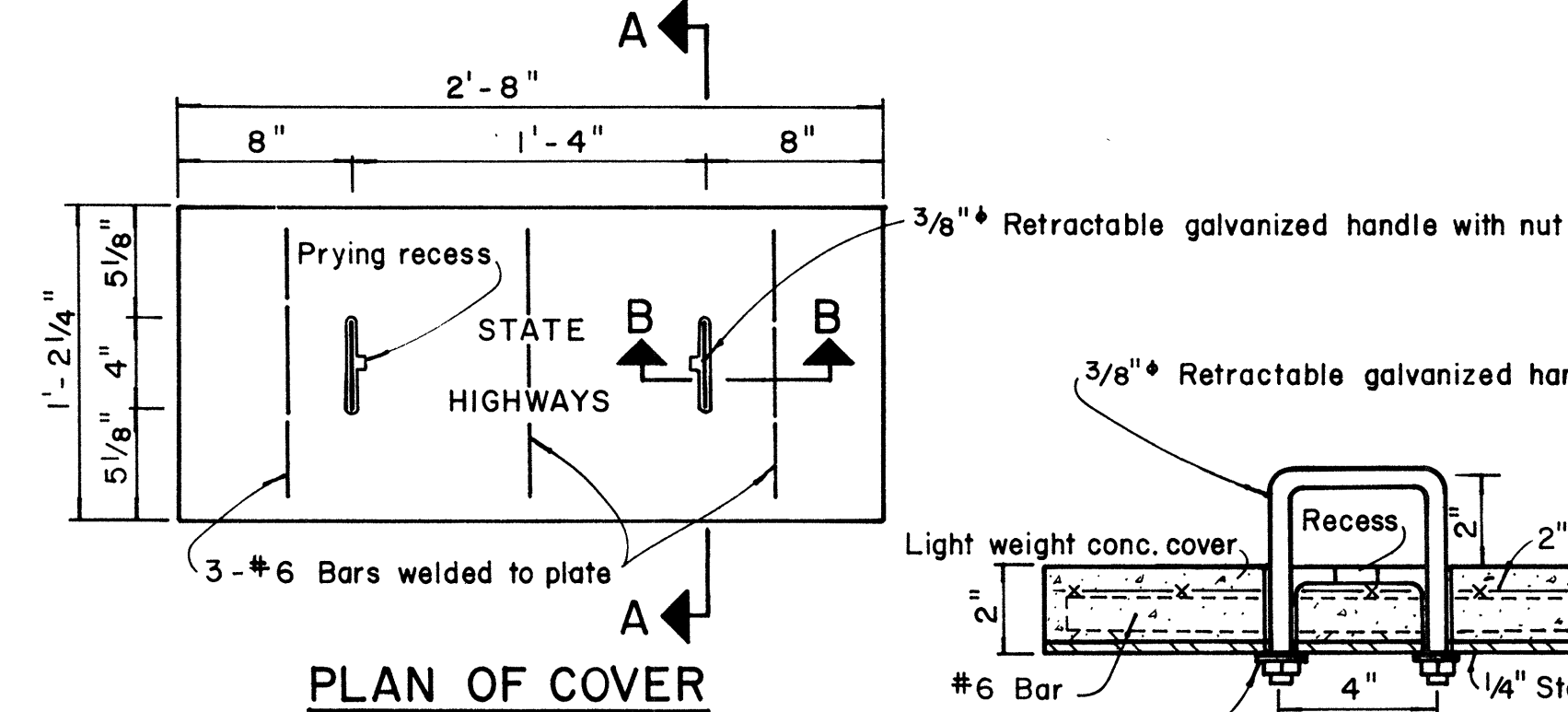
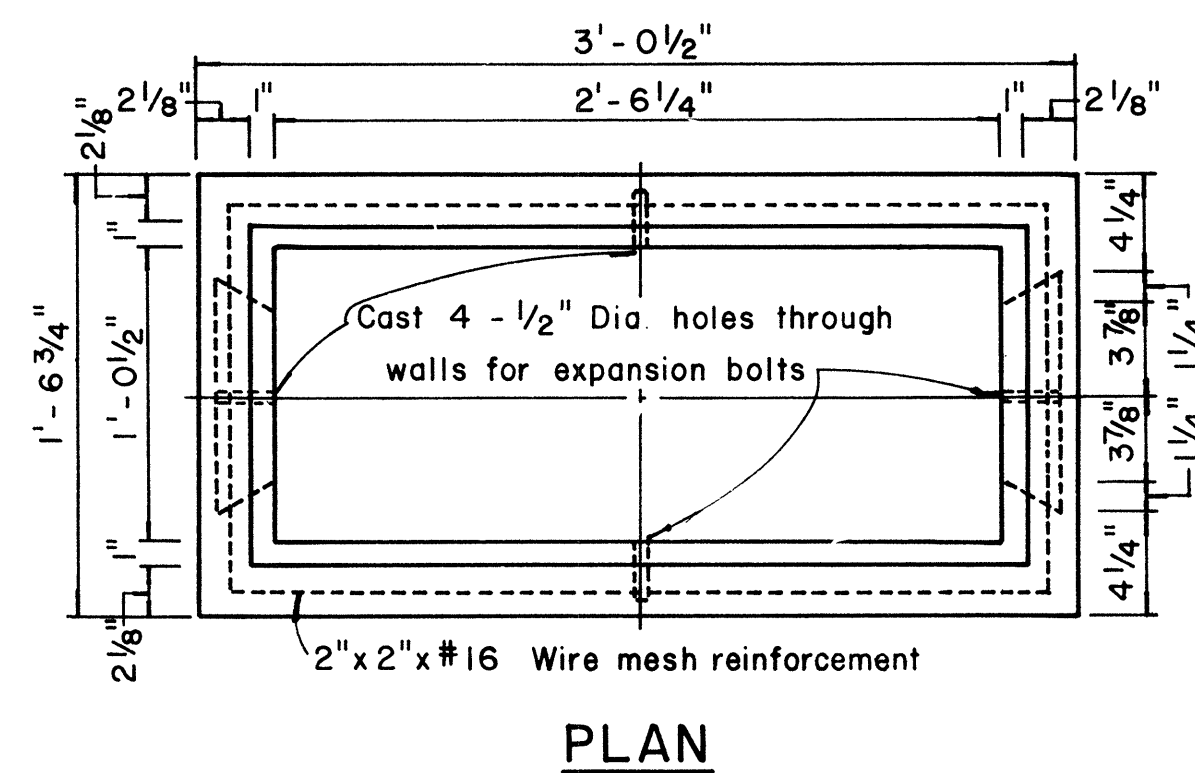
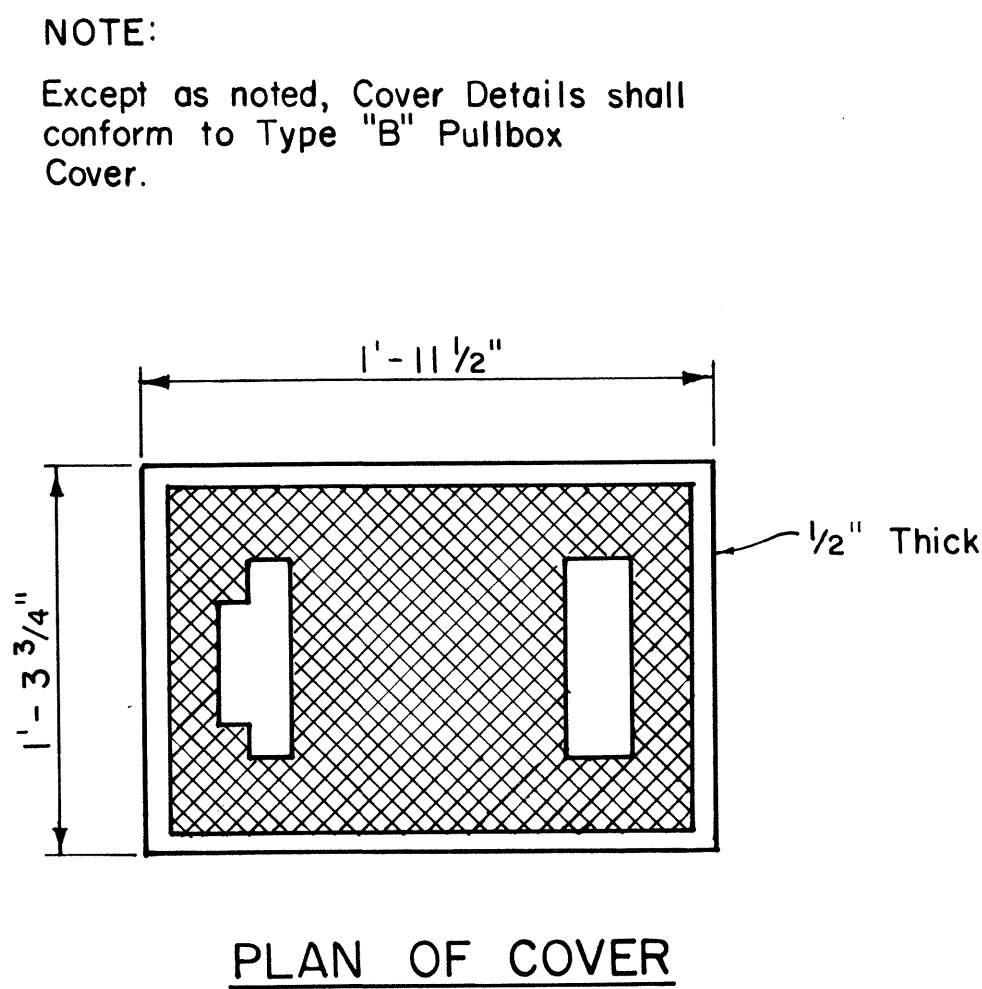
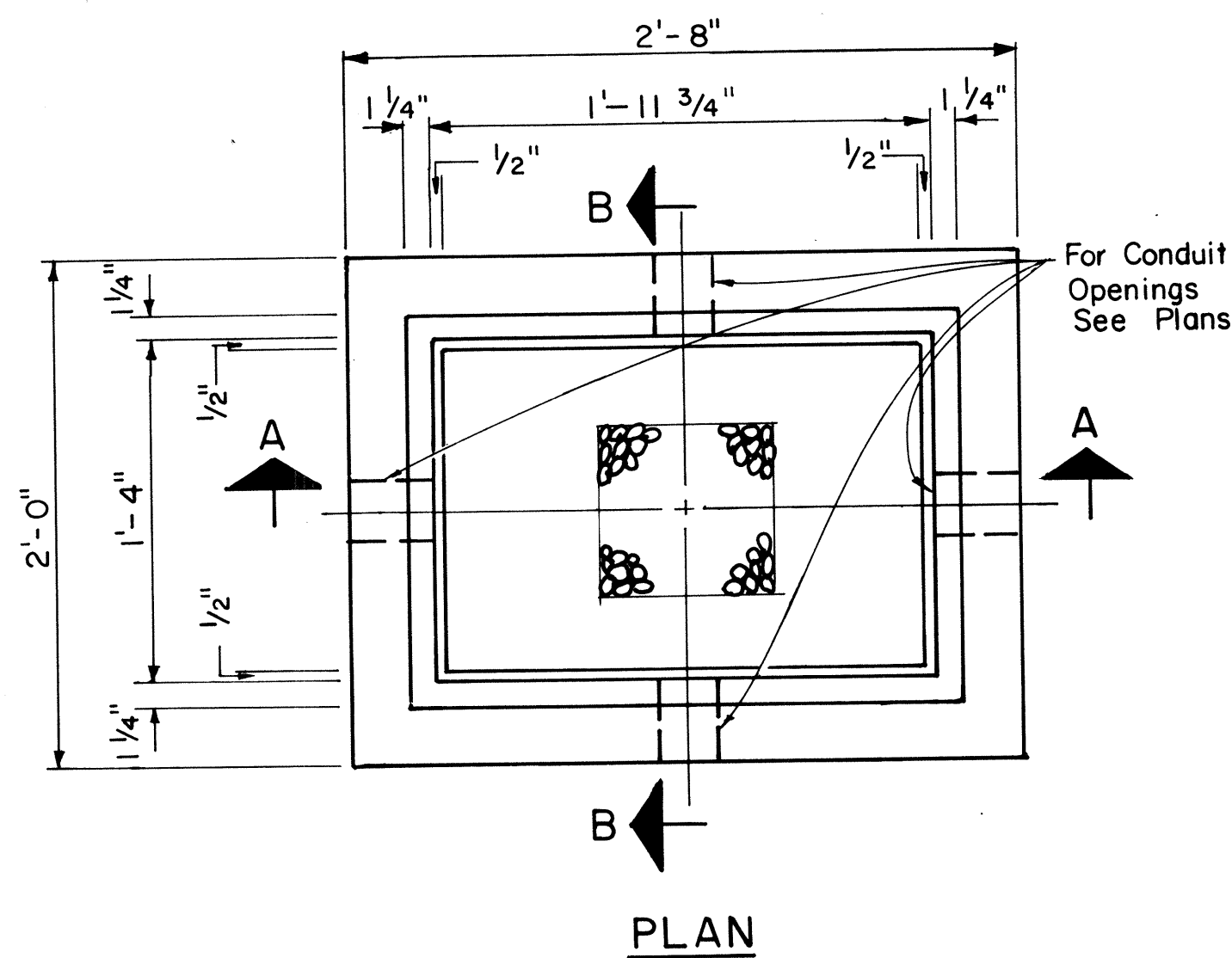

TYPE "A" PULLBOX
Scale: 1 1/2" = 1'-0"

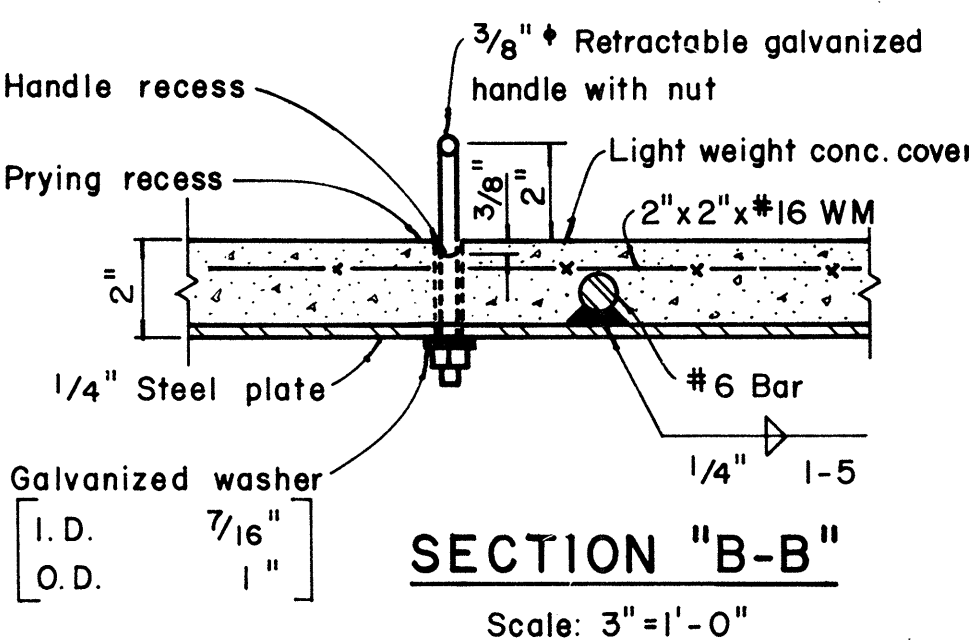
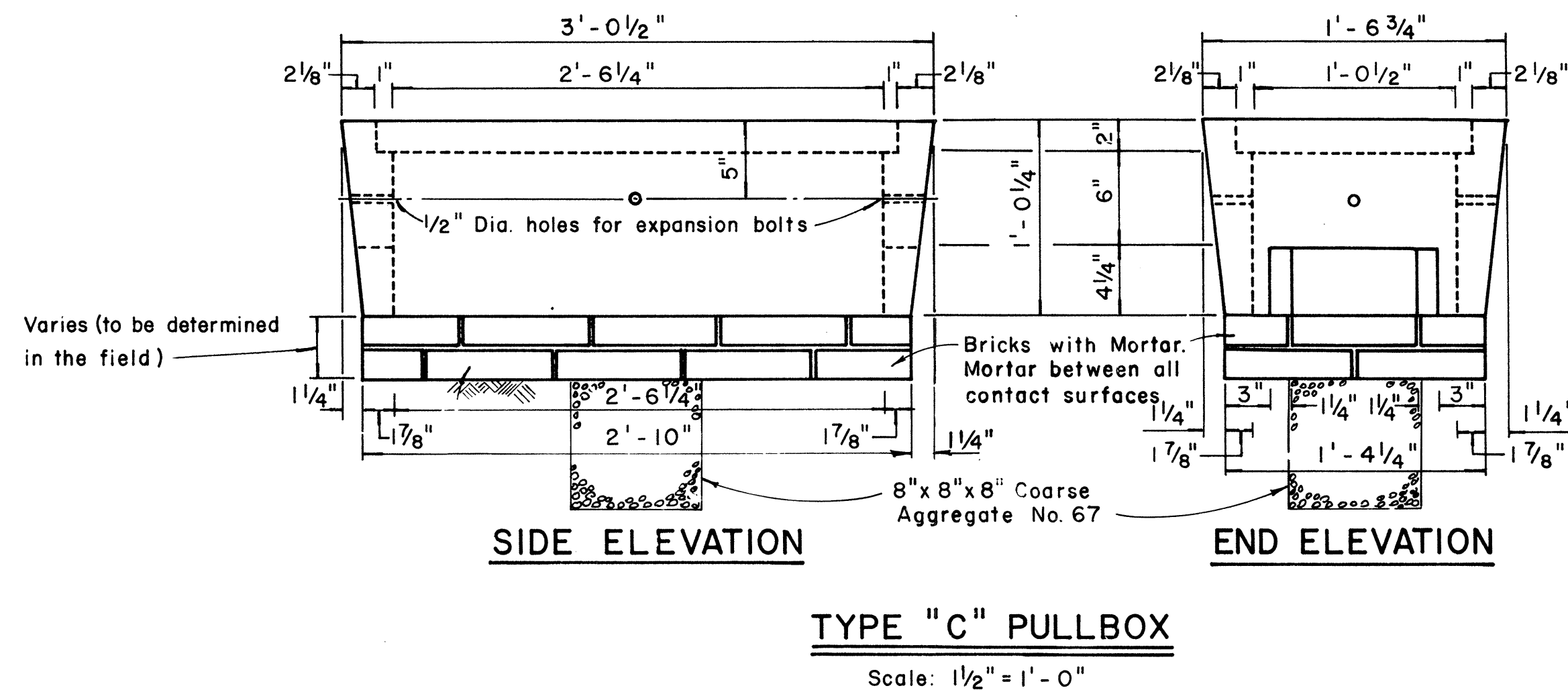

NOTE:
Steel rim shall be welded to bottom of steel cover if necessary so that top of cover and frame are flush.

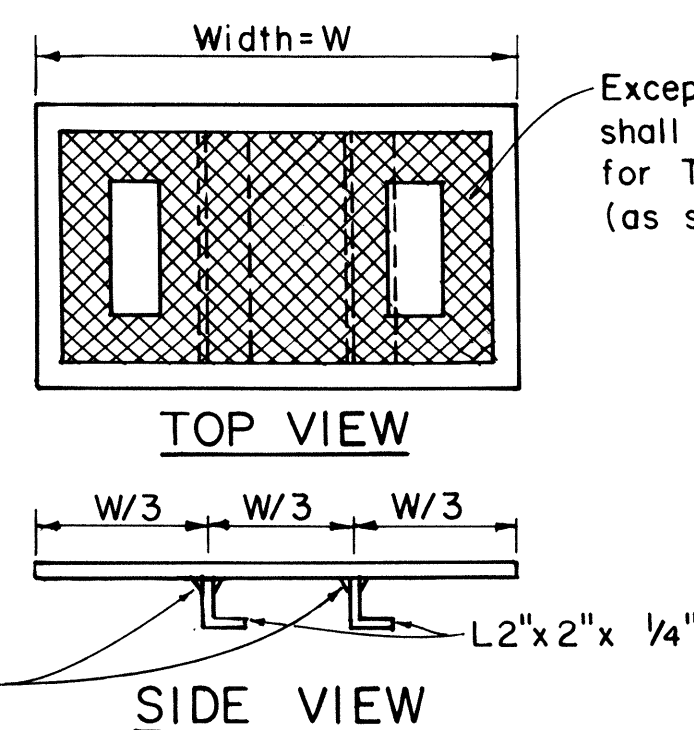
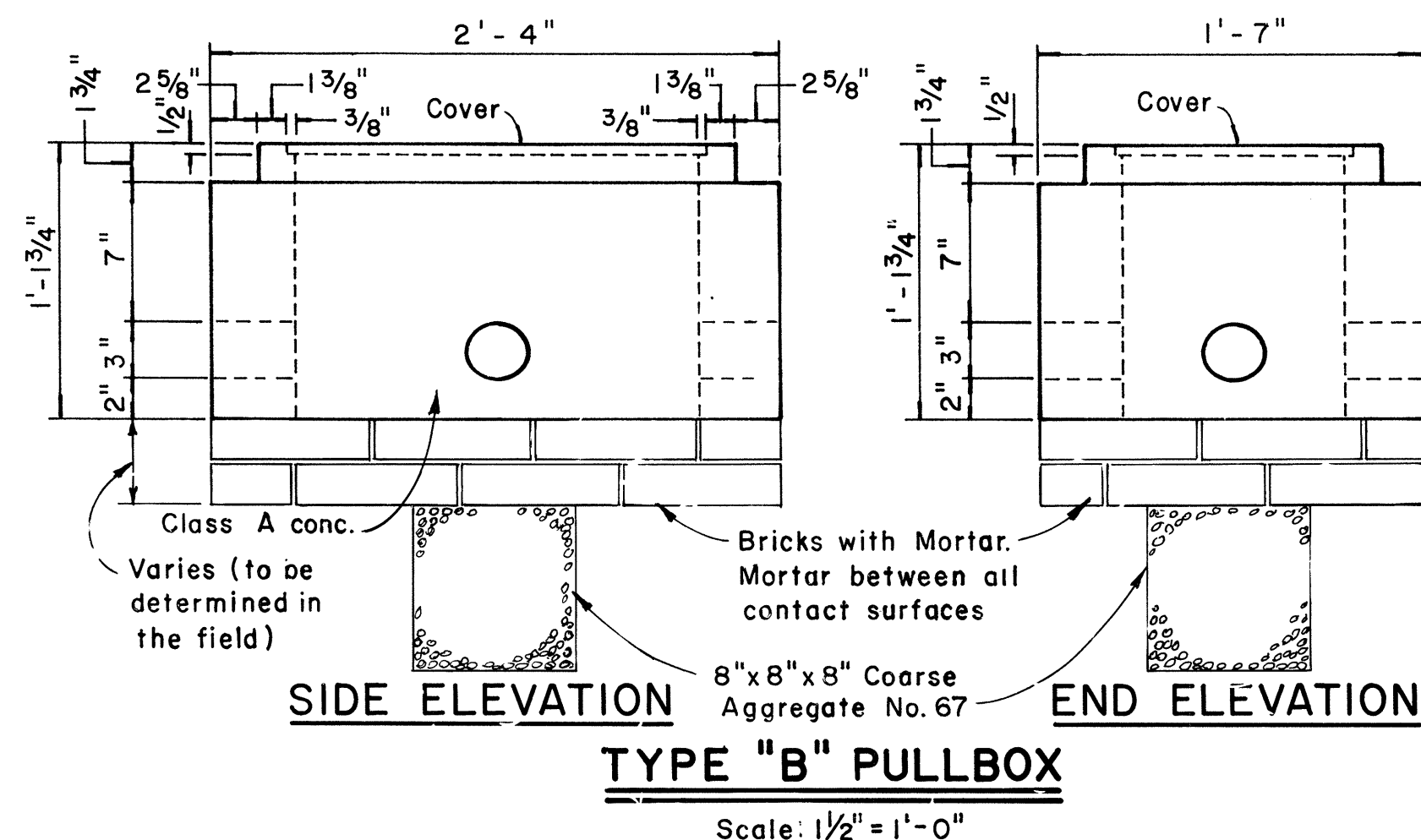
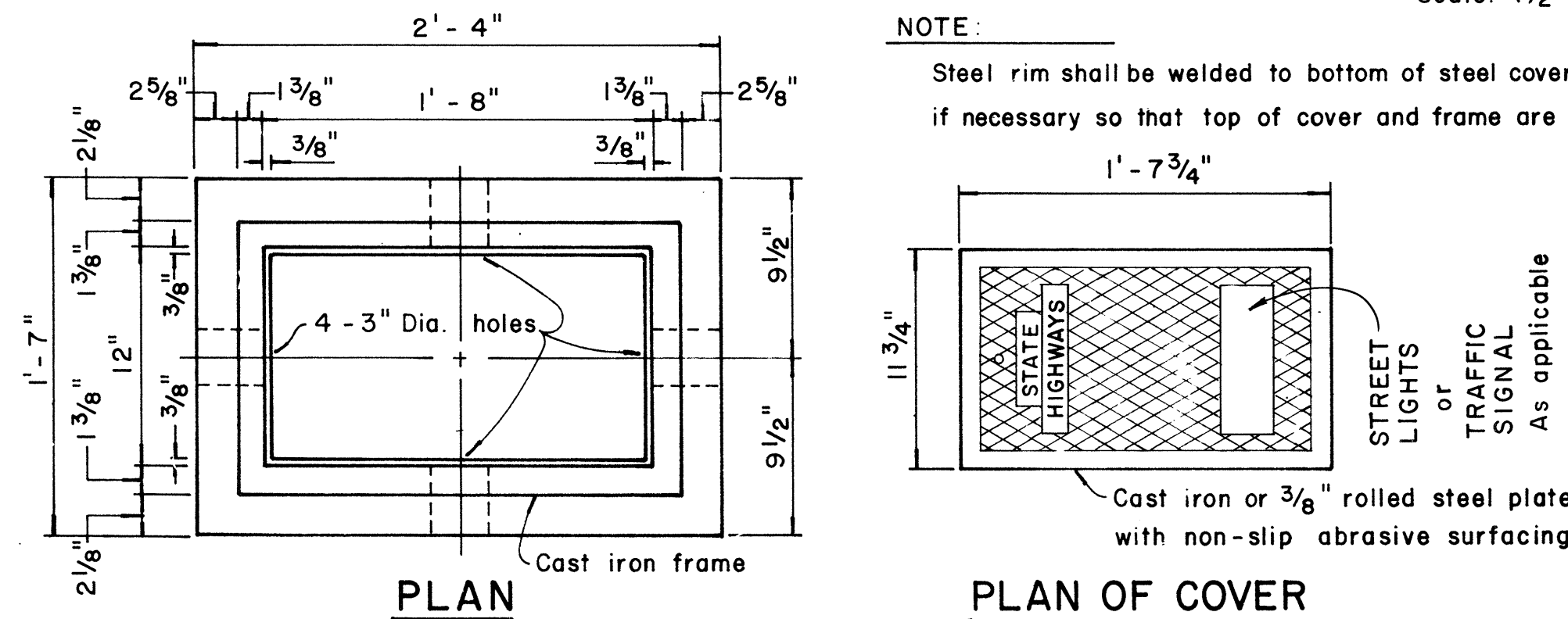

MODIFIED COVER DETAIL
Not to Scale

NOTE:
Hot dip galvanize after fabrication. Modified cover shall be furnished when called for on plans.

APPROVAL RECOMMENDED:
TRAFFIC ENGINEER
DATE: 12/27/69

APPROVED:
ASSISTANT CHIEF, ENGINEERING
DATE: 12-30-69

NO.	REVISION	APPROVED BY	DATE
1	Revised Type B & C Pullbox details	H.T.	3-5-76
2	Revised Type "A" Pullbox & Added Modified Cover.	H.T.	1-31-80

STATE OF HAWAII
DEPARTMENT OF TRANSPORTATION
HIGHWAYS DIVISION
STANDARD DETAILS
PULLBOXES
Scale as noted Date
SHEET No. 15 OF 17 SHEETS DT 401

FED. ROAD DIST. NO.	STATE	PROJ. NO.	FISCAL YEAR	SHEET NO.	TOTAL SHEETS
HAWAII	HAW.	36A-01-82	1982	22	23

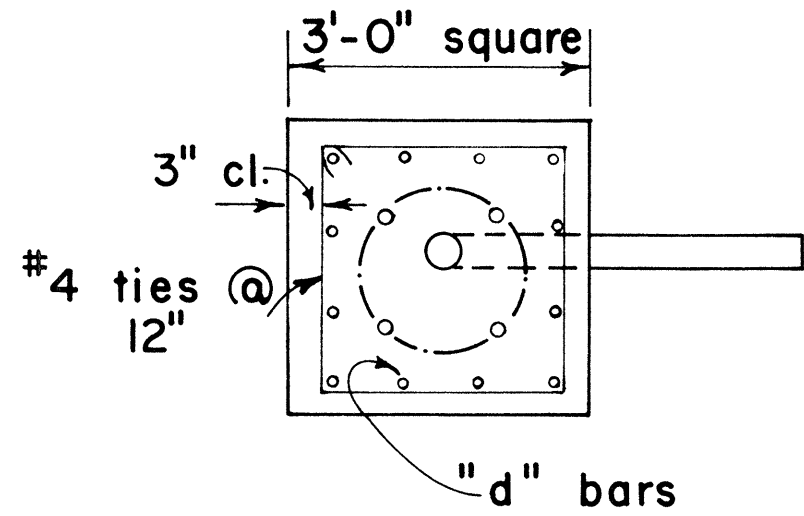

PLAN - SECTION

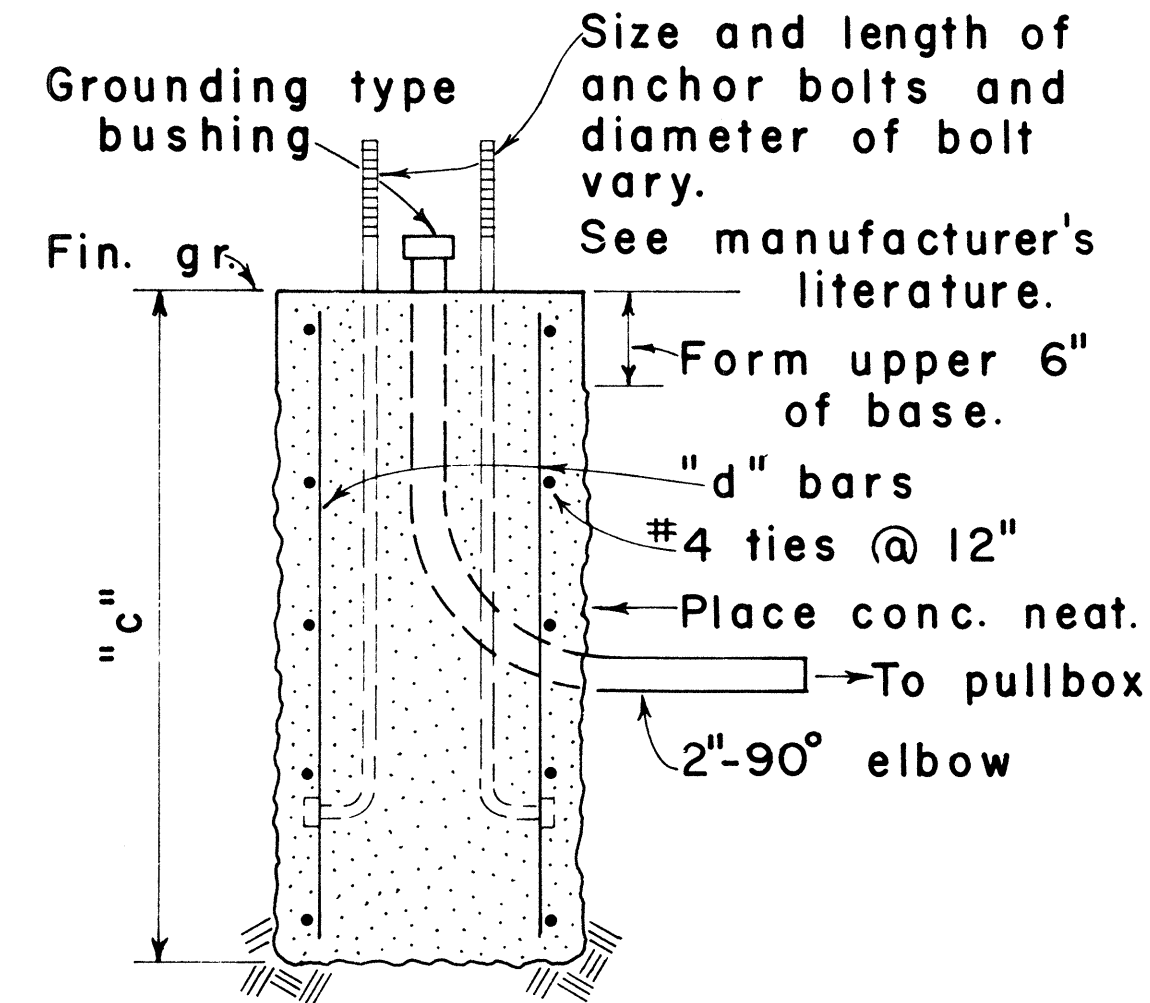

NOTE:
Concrete shall be Class B.

SECTION

MAST ARM LENGTH	"c"	"d" BARS
16' - 18'	5' - 0"	12 - #6
20'	5' - 6"	12 - #6
25'	6' - 0"	12 - #6
30'	6' - 6"	12 - #6
35'	7' - 0"	12 - #8
40'	8' - 0"	12 - #8

TYPE II

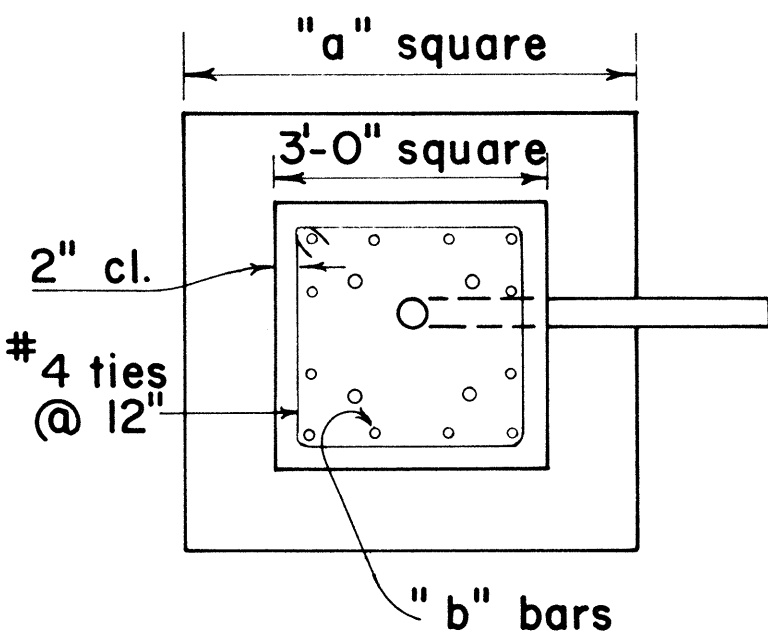

PLAN - SECTION

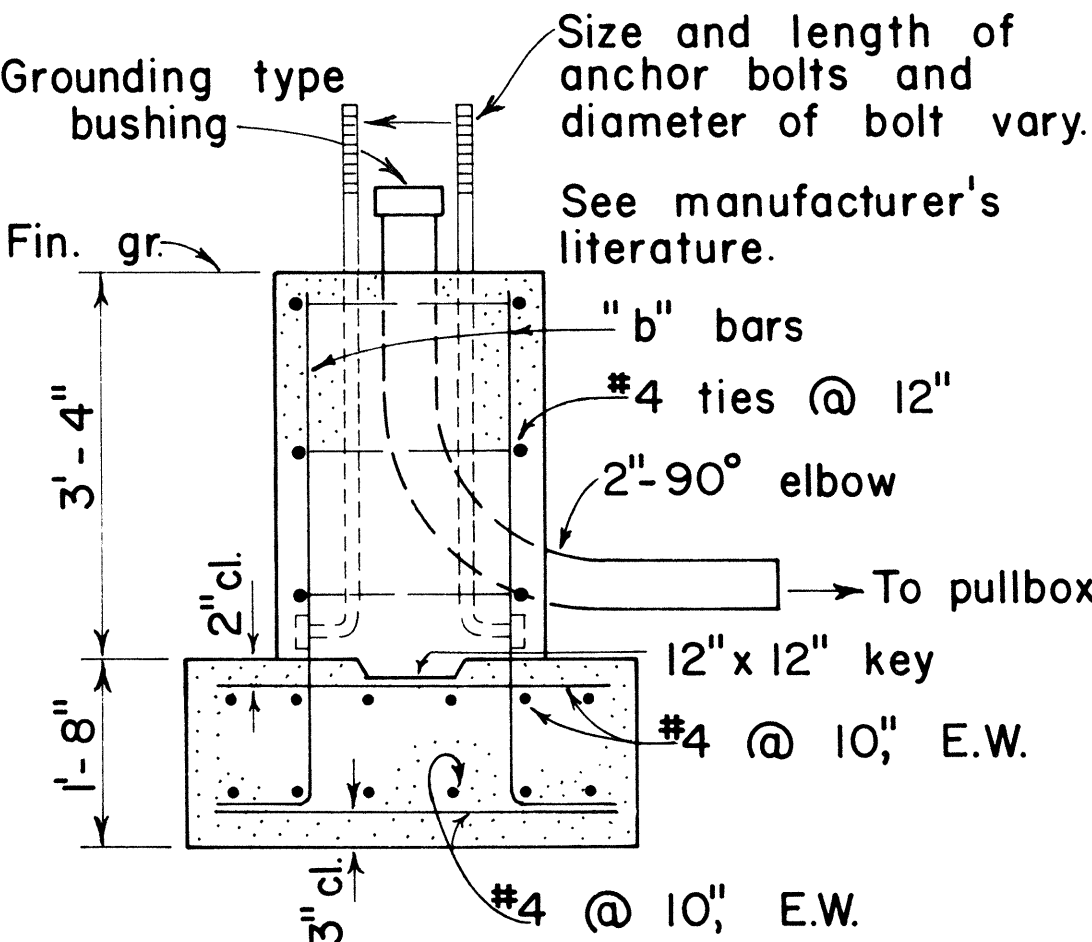

NOTE:
Concrete shall be Class B.

SECTION

MAST ARM LENGTH	"a"	"b" BARS
16' - 18'	5' - 0"	12 - #6
20'	5' - 6"	12 - #6
25'	6' - 0"	12 - #6
30'	6' - 6"	12 - #8
35'	6' - 6"	12 - #8
40'	7' - 0"	12 - #8

TYPE IIA

FOOTING FOR MAST ARM STANDARD

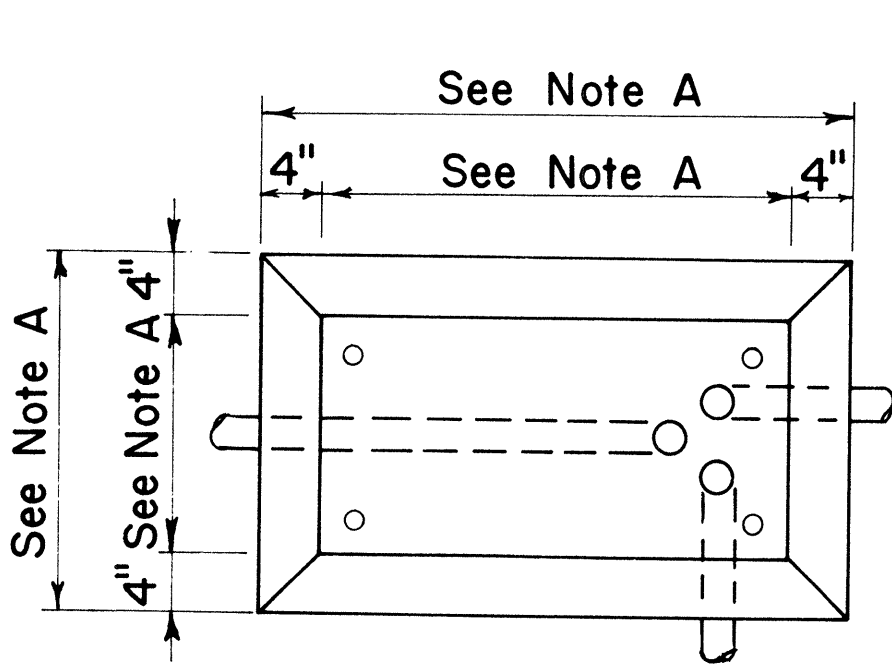

PLAN

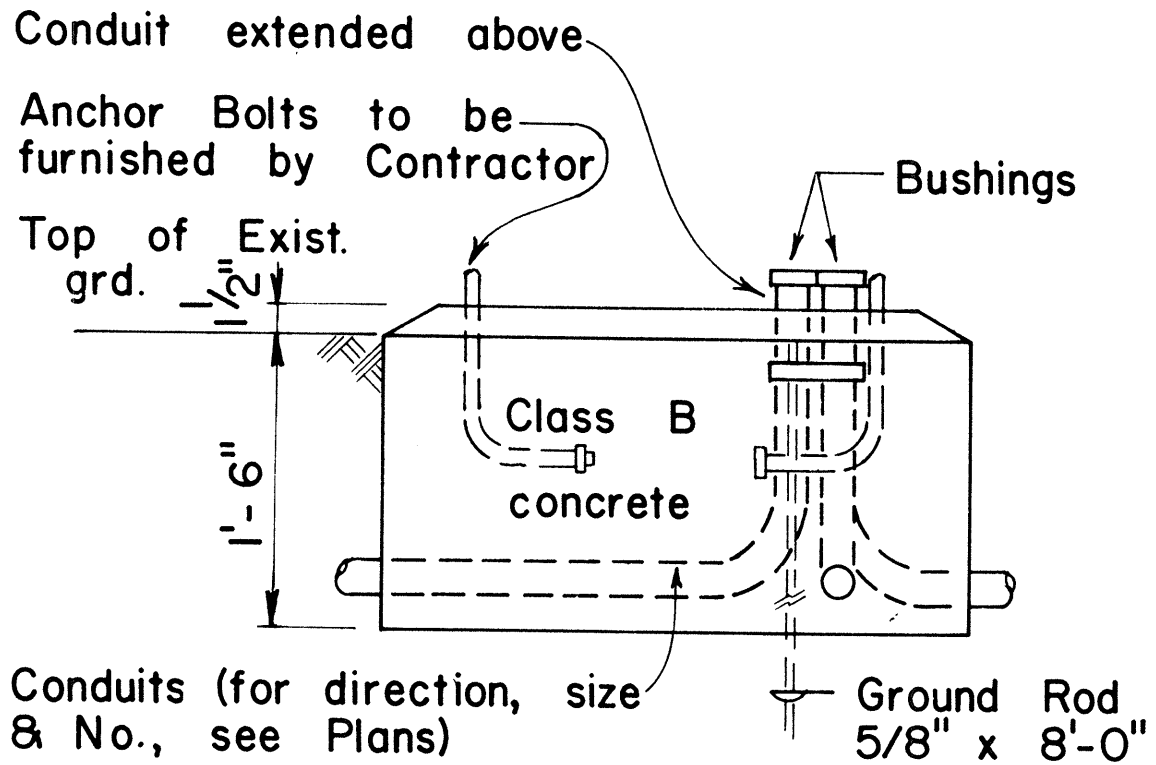

ELEVATION

CONCRETE BASE FOR CONTROLLER CABINET

- NOTES:
- Dimensions to be determined by the size of the Controller Cabinet to be furnished under this Contract.
 - Details of Conduits, Anchor Bolts, etc., are approximate only. Exact details shall be secured by the Contractor from Manufacturer.

APPROVAL RECOMMENDED:
Eichi Tanaka 3/2/76
TRAFFIC ENGINEER DATE

APPROVED:
Robert Z. Zaksch 2-5-76
ASSISTANT CHIEF, ENGINEERING DATE

NO.	REVISION	APPROVED BY	DATE

STATE OF HAWAII
DEPARTMENT OF TRANSPORTATION
LAND TRANSPORTATION FACILITIES DIVISION

TRAFFIC SIGNAL SYSTEM
MISCELLANEOUS DETAILS

Not to Scale
SHEET No. 16 OF 17 SHEETS DT404

ORIGINAL PLAN	SURVEY PLOTTED BY	DATE
NOTE BOOK	DRAWN BY	
	DESIGNED BY	
	QUANTITIES BY	
	CHECKED BY	

FED. ROAD DIST. NO.	STATE	PROJ. NO.	FISCAL YEAR	SHEET NO.	TOTAL SHEETS
HAWAII	HAW.	36A-01-82	1982	23	23

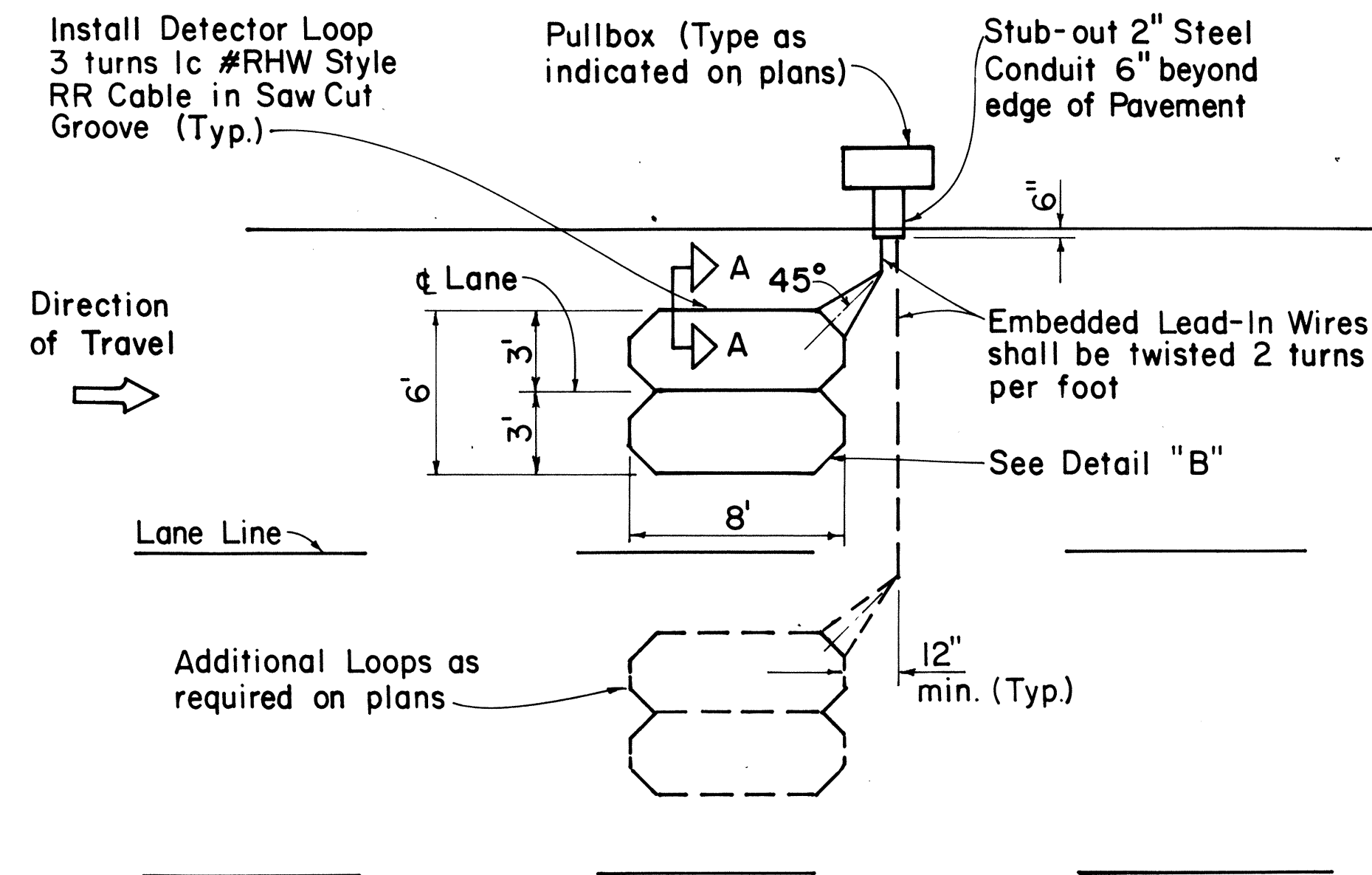

SINGLE LOOP LAYOUT

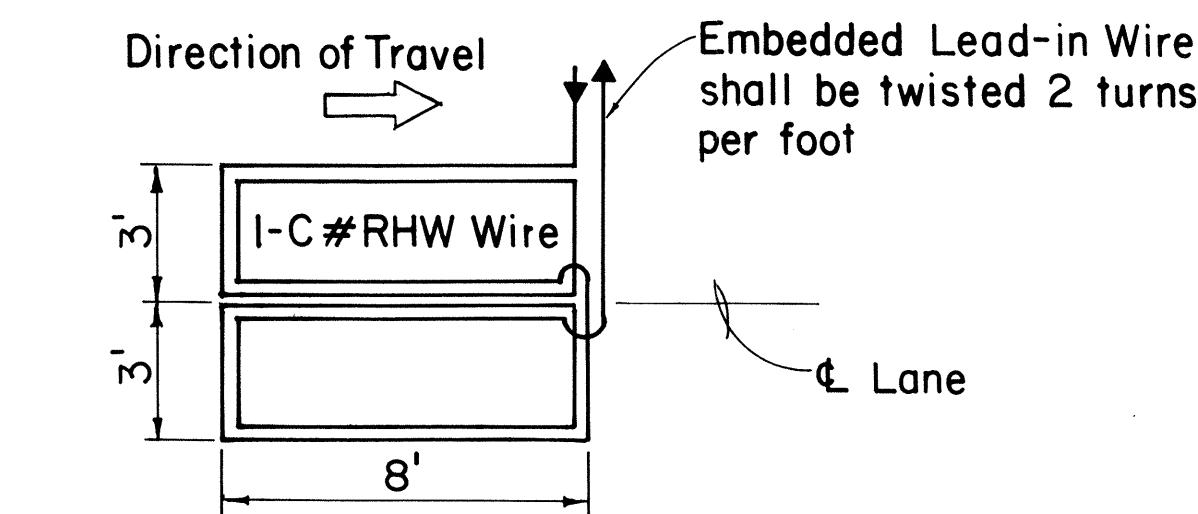

WIRING DIAGRAM

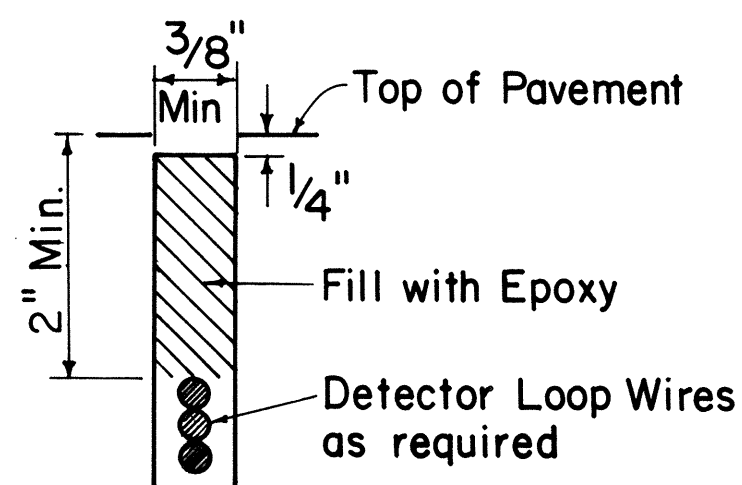

DETECTOR LOOP SAW-CUT SECTION A-A (TYPICAL)

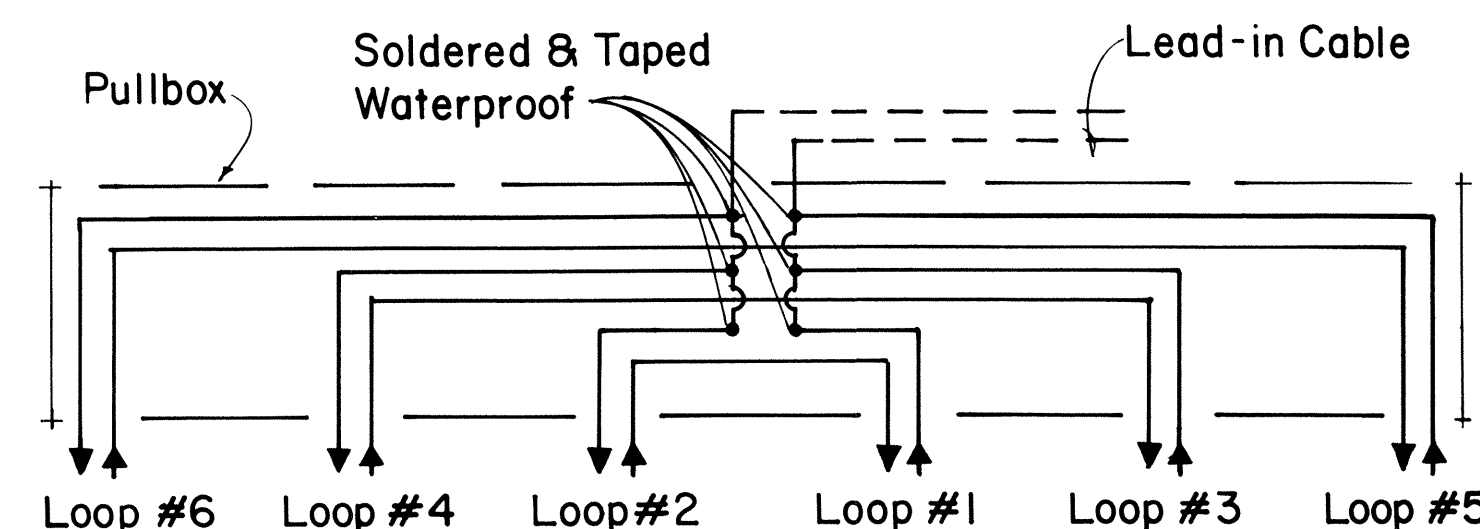

DETAIL "A"

TYPICAL SERIES-PARALLEL LOOP CONNECTION

Note: Back-Fill Over-Cuts with Epoxy

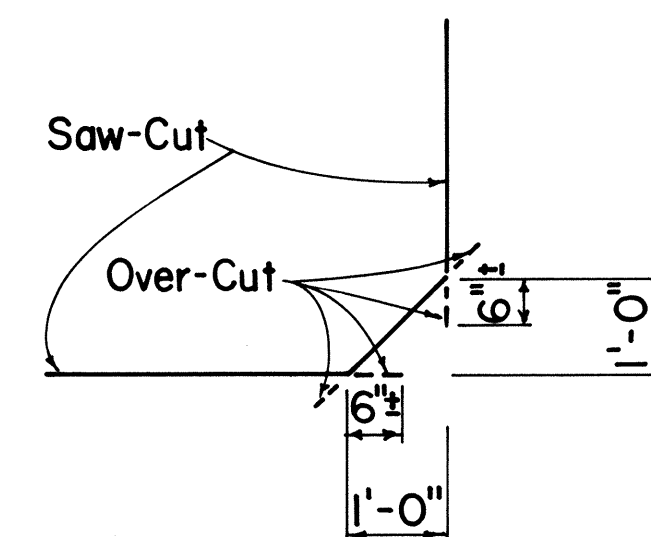

DETAIL "B" SAW-CUT AT CORNERS

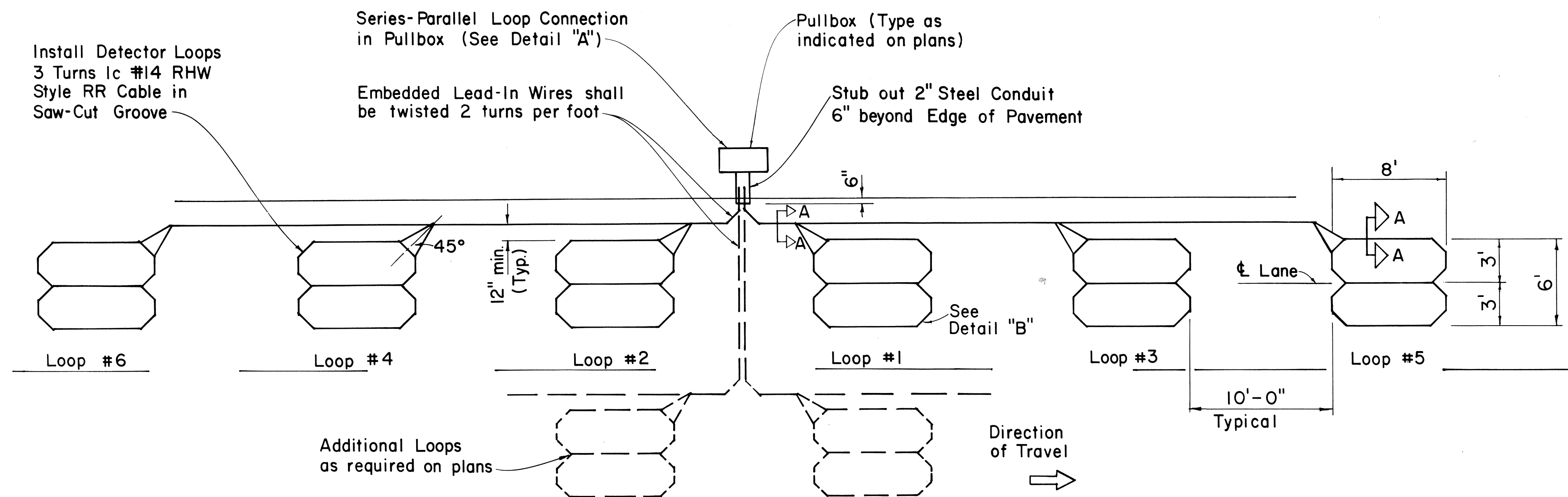

MULTIPLE LOOP LAYOUT

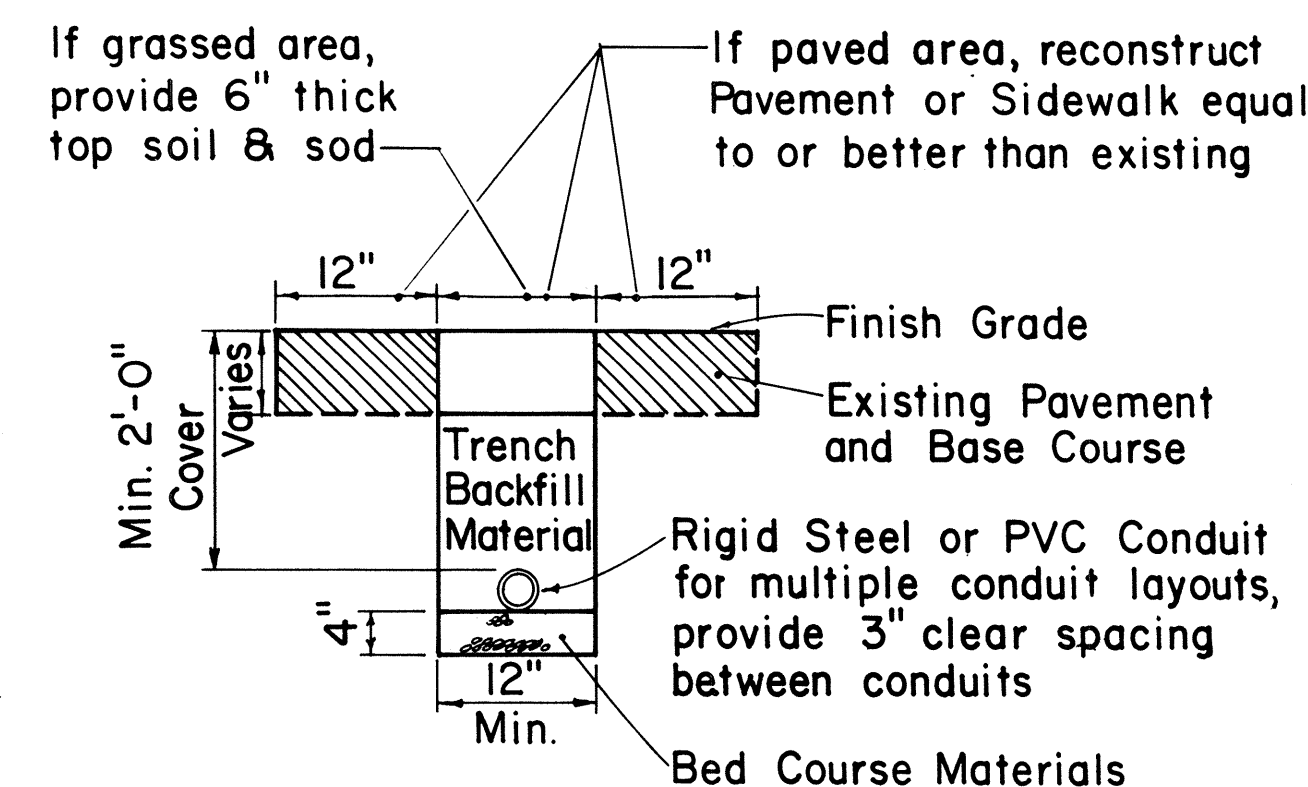

TYPICAL TRENCH SECTION FOR CONDUIT

NOTE:

- All conduits under roadways shall be steel or PVC schedule 80. All other conduits shall be steel or PVC schedule 40.

APPROVAL RECOMMENDED:

Erich Tanaka 9/26/80
TRAFFIC ENGINEER DATE

APPROVED:

Abdur Sateishi 9/30/80
ASSISTANT CHIEF, ENGINEERING DATE

NO.	REVISION	APPROVED BY	DATE
1	Replaces Sht. DT 405 dated 3/5/76	H.T.	9/30/80
2	Revised Section A-A	H.T.	5/15/81

STATE OF HAWAII
DEPARTMENT OF TRANSPORTATION
HIGHWAYS DIVISION

STANDARD DETAILS

LOOP DETECTORS

Not to Scale

SHEET No. 17 OF 17 SHEETS DT 405

ORIGINAL PLAN	SURVEY PLOTTED BY	DATE
NOTE BOOK	DRAWN BY	
	TRACED BY	
	DESIGNED BY	
	QUANTITIES BY	
	CHECKED BY	