

**TYPICAL SECTION**  
Scale:  $\frac{3}{8}'' = 1'-0''$

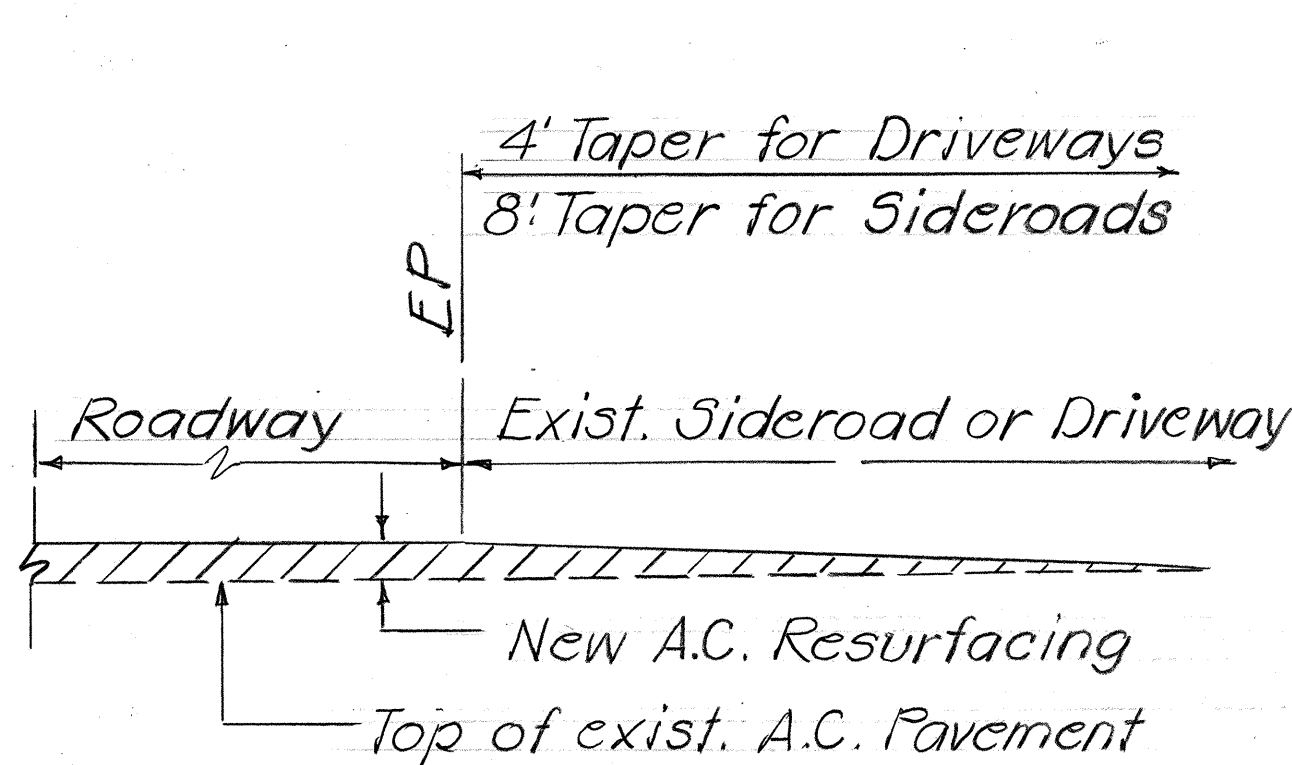

**TYPICAL SECTION OF SIDEROAD AND DRIVEWAY CONNECTIONS**  
Scale:  $1'' = 1'-0''$

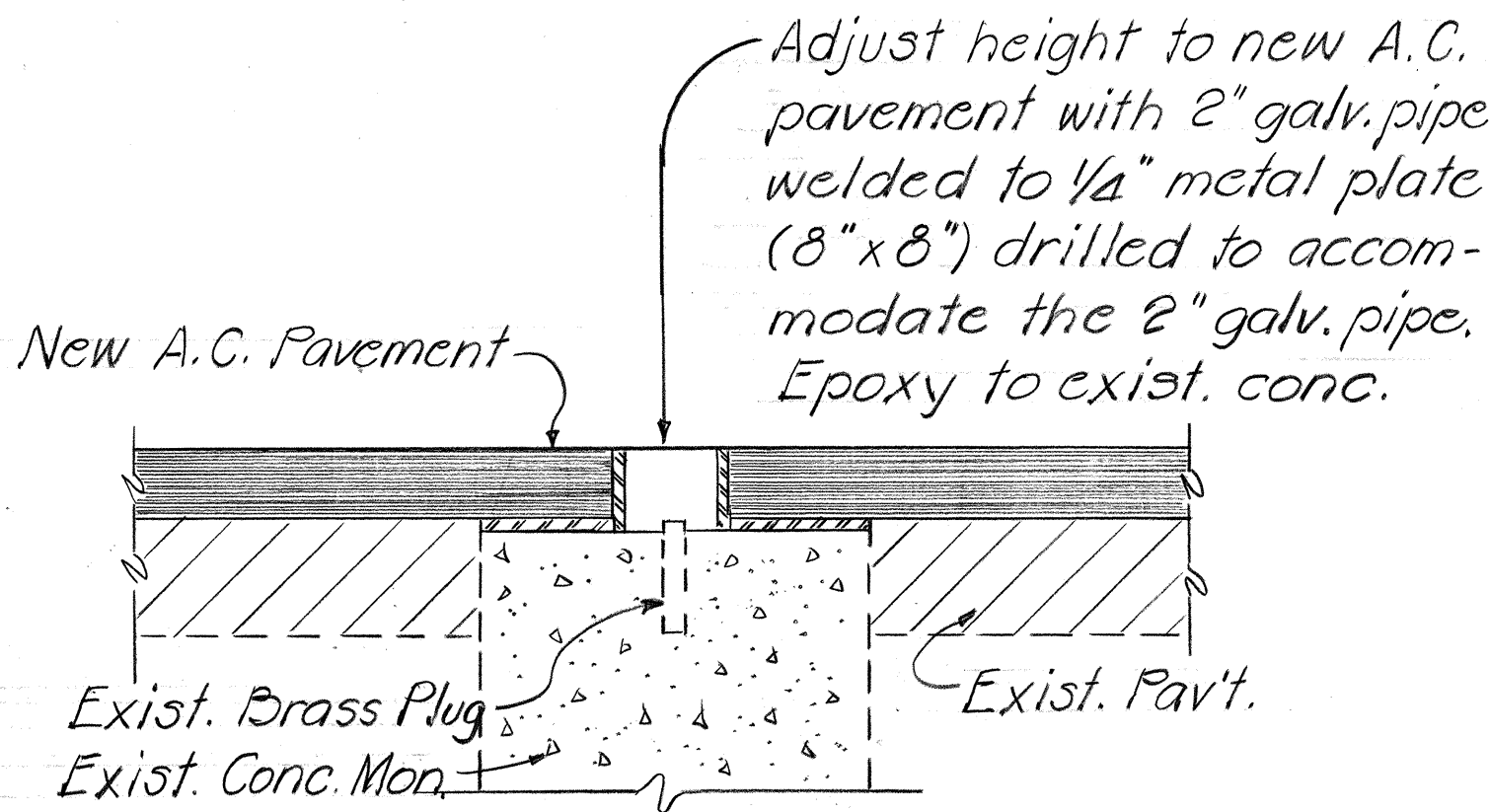

**ADJUSTED MONUMENT**  
Scale:  $3'' = 1'-0''$

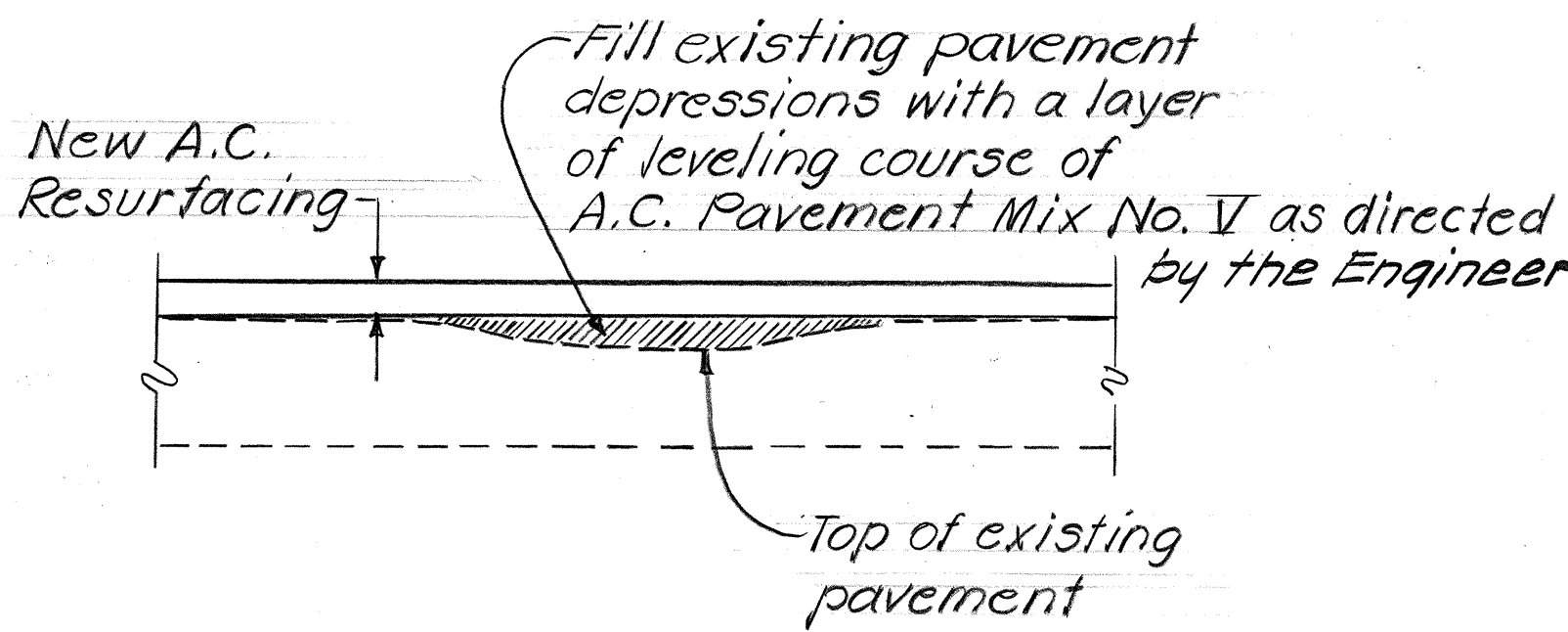

**LEVELING COURSE DETAIL**  
Not to Scale

## GENERAL NOTES

- Prior to filling or resurfacing, the existing surface shall be cleaned as described in Section 310 of The Standard Specifications. Payment shall be considered incidental to Item No. 401.0500, A.C. Pavement Mix No. V.
- All holes, cracks and large depressions shall be filled and compacted with A.C. Pavement Mix No. V prior to resurfacing as directed by Engineer. Payment shall be made under Item No. 401.0500, A.C. Pavement Mix No. V.
- In general, the A.C. pavement overlay thickness shall be  $1\frac{1}{2}$  inches unless otherwise directed by the Engineer.
- Smooth riding connections shall be constructed at the beginning and the end of the project, at all connecting approaches, and at extra widening as directed by the Engineer. Payment for this work shall be made under Item No. 401.0500, A.C. Pavement Mix No. V.
- The Contractor's attention is directed to Sub-Section 104.04 of The Standard Specifications concerning maintenance of traffic and Section 645 of the Special Provisions concerning Traffic Control.
- The Contractor shall construct tapers at driveways and sideroads as shown on the plans, unless otherwise directed by the Engineer. Payment for this work shall be made under Item No. 401.0500, A.C. Pavement Mix No. V.
- Before resurfacing, the Contractor shall remove existing raised pavement markers as directed. This work shall be considered incidental to Item No. 401.0500, A.C. Pavement Mix No. V.
- The Contractor shall reference all existing pavement markings prior to resurfacing. Final placement of the new pav't. markings shall be as approved by the Engineer. Payment for this work shall be considered incidental to new pavement markers and striping. For installation of pavement markers and striping, see Standard Detail, DT 300.
- All centerline monuments shall be adjusted as shown on plan. Payment shall be made under Item No. 670.0100, Adjusting Survey Monuments.
- Preparation of shoulder areas prior to and after resurfacing shall be done by State Forces.
- The Contractor shall notify the State, in writing, two weeks prior to starting paving operations.

### ITEM NO 670.0100, ADJUSTING OF SURVEY MONUMENT

#### TABLE OF EXISTING CENTERLINE MONUMENT TO BE RAISED PROJECT NO 36BC-01-82M

NO.	STATION	NO.	STATION	NO.	STATION
1	28 + 81	11	97 + 01	21	142 + 62
2	47 + 58	12	101 + 50	22	166 + 43
3	62 + 73	13	105 + 09	23	173 + 74
4	62 + 66	14	107 + 75 OUT	24	181 + 26
5	71 + 33	15	114 + 12	25	187 + 74
6	77 + 23	16	115 + 79	26	188 + 14
7	78 + 20	17	116 + 92	27	196 + 85
8	85 + 61	18	128 + 77	28	203 + 43
9	87 + 24	19	135 + 57	29	202 + 24
10	89 + 72	20	142 + 62	30	216 + 48
				31	224 + 80
				32	237 + 30