

FED. ROAD DIST. NO.	STATE	PROJ. NO.	FISCAL YEAR	SHEET NO.	TOTAL SHEETS
HAWAII	HAW.	32A-01-83M	1983	2	11

GENERAL NOTES

1. Prior to filling or resurfacing, the existing surface shall be cleaned as described in Section 310 of The Standard Specifications. Payment shall be considered incidental to Item No. 401.0500, A.C. Pavement Mix No. V.
2. All holes, cracks and large depressions shall be filled and compacted with A.C. Pavement Mix No. V prior to resurfacing as directed by the Engineer. Payment shall be made under Item No. 401.0500, A.C. Pavement Mix No. V.
3. In general, the A.C. pavement overlay thickness shall be 1 1/2 inches unless otherwise directed by the Engineer.
4. Smooth riding connections shall be constructed at the beginning and the end of project and at all connecting approaches and as directed by the Engineer. Payment for this work shall be made under Item No. 401.0500, A.C. Pavement Mix No. V.
5. The Contractor's attention is directed to Sub-Section 104.04 of The Standard Specifications concerning maintenance of traffic and Section 645 of the Special Provisions concerning Traffic Control.
6. The Contractor shall construct tapers at driveways and sideroads as shown on the plans, unless otherwise directed by the Engineer. Payment for this work shall be made under Item No. 401.0500, A.C. Pavement Mix No. V.
7. Before resurfacing, the Contractor shall remove existing raised pavement markers as directed. This work shall be considered incidental to Item No. 401.0500, A.C. Pavement Mix No. V.
8. The Contractor shall reference all existing pavement markings prior to resurfacing. Final placement of the new pavement markings shall be as approved by the Engineer. Payment for this work shall be considered incidental to new pavement markers and striping. For installation of pavement markers and striping, see Standard Detail, DT 300.
9. Smooth riding connections shall be constructed at all bridge approaches as directed by the Engineer. Payment shall be made under Item No. 401.0500, A.C. Pavement Mix No. V.
10. Preparation of shoulder areas prior to and after resurfacing shall be done by State Forces.
11. The Contractor shall notify the State, in writing, two weeks prior to starting paving operations.
12. All Manhole Frames and Covers affected by the resurfacing shall be adjusted to the new grades as directed by the Engineer. This work will be paid for under Item 604.4010.
13. Adjusting the Centerline Monument to conform to the new pavement grade at Station 6+55± shall be considered incidental to Asphalt Concrete Pavement Mix No. V.

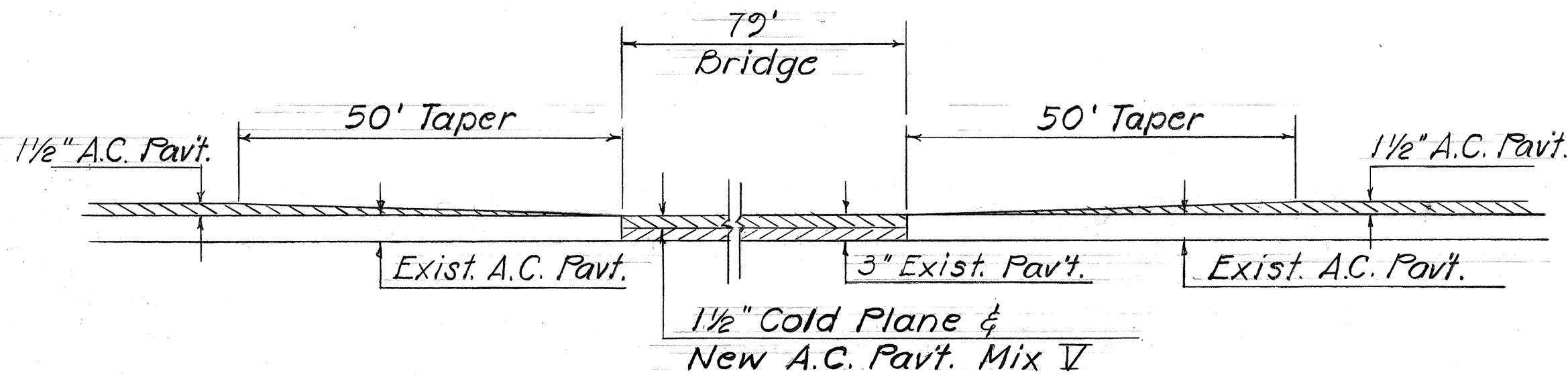
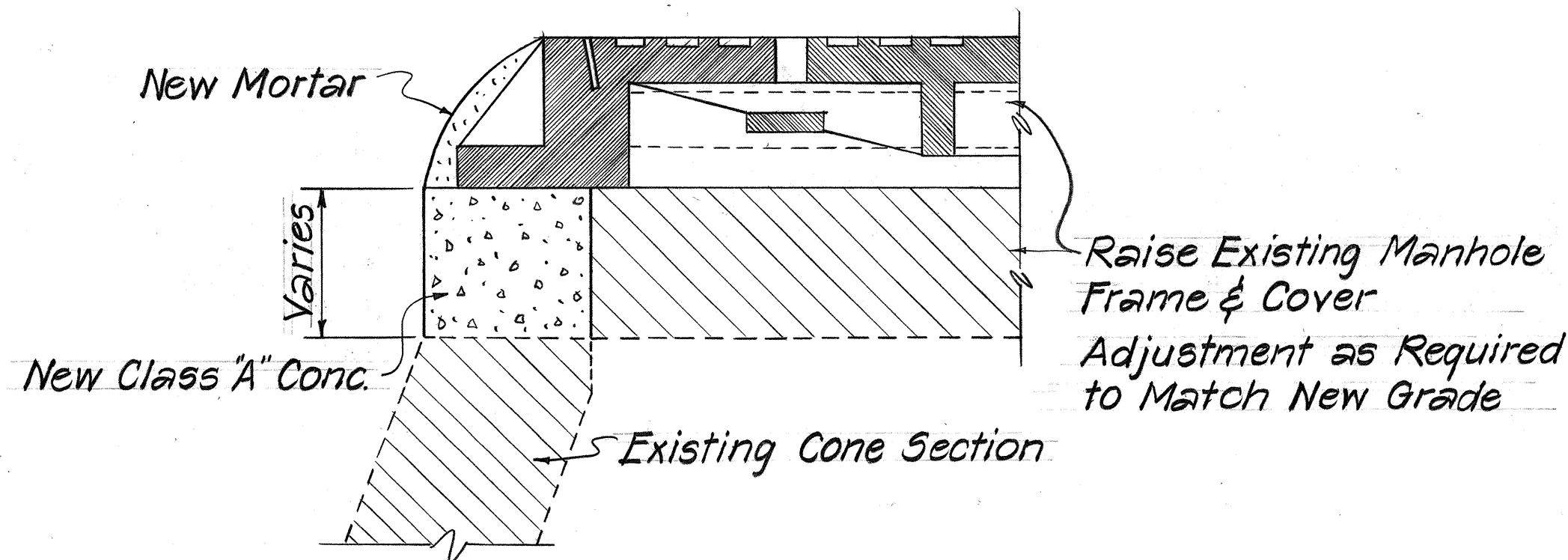
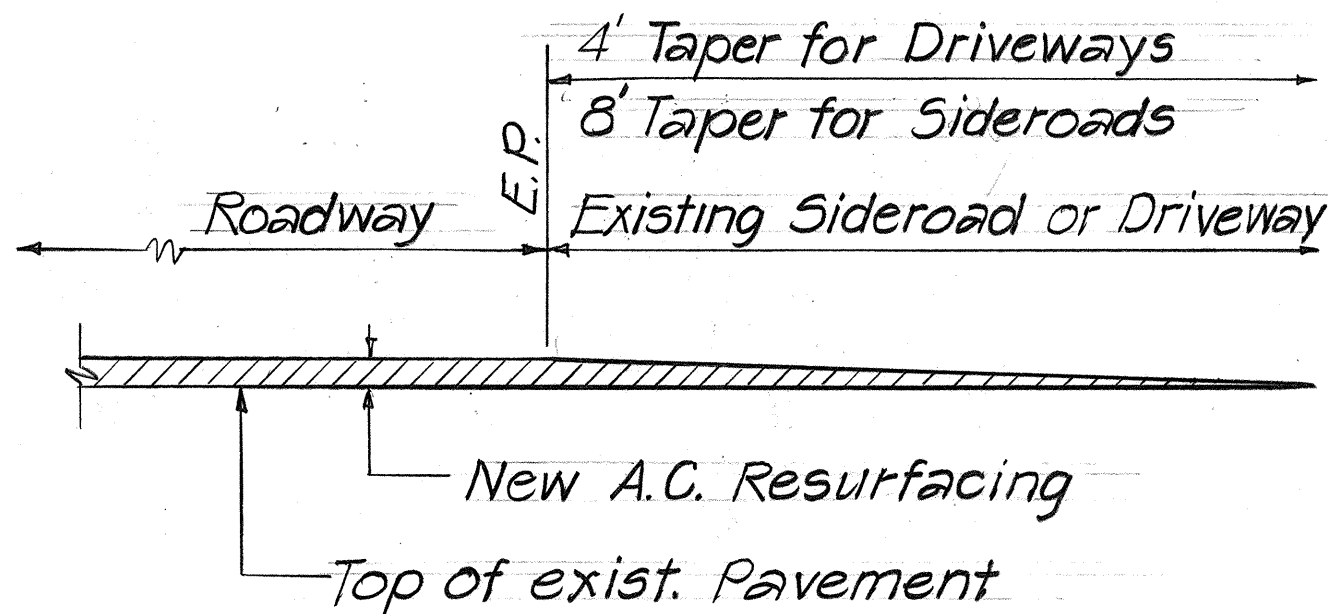
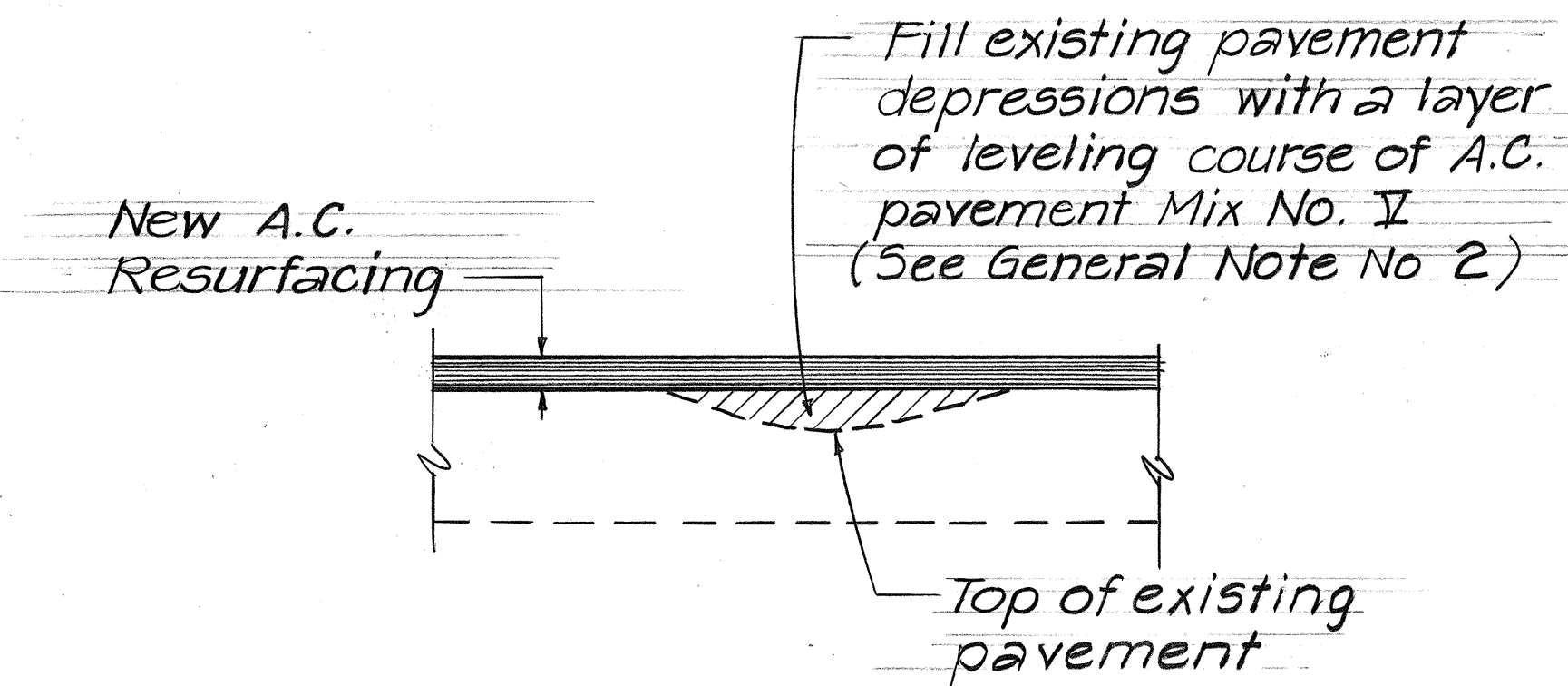
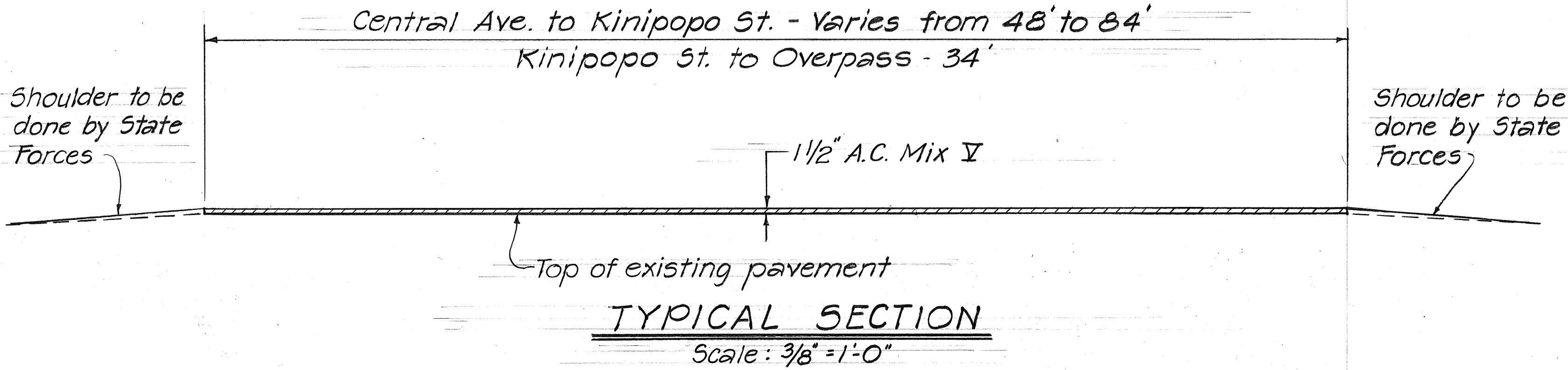

STATE OF HAWAII DEPARTMENT OF TRANSPORTATION HIGHWAYS DIVISION	
TYP. SECT., GEN. NOTES & DET'LS	
KAAHUMANU AVE. - MAIN STREET RESURFACING (CENTRAL AVENUE TO UNDERPASS)	
PROJ. NO. 32A-01-83M	
SCALE: AS NOTED	JUNE 1982
SHEET NO.	OF SHEETS