

FED. ROAD DIST. NO.	STATE	FEDERAL AID PROJ. NO.	FISCAL YEAR	SHEET NO.	TOTAL SHEETS
HAWAII	HAW.	CMAQ-031-1012	2013	34	54

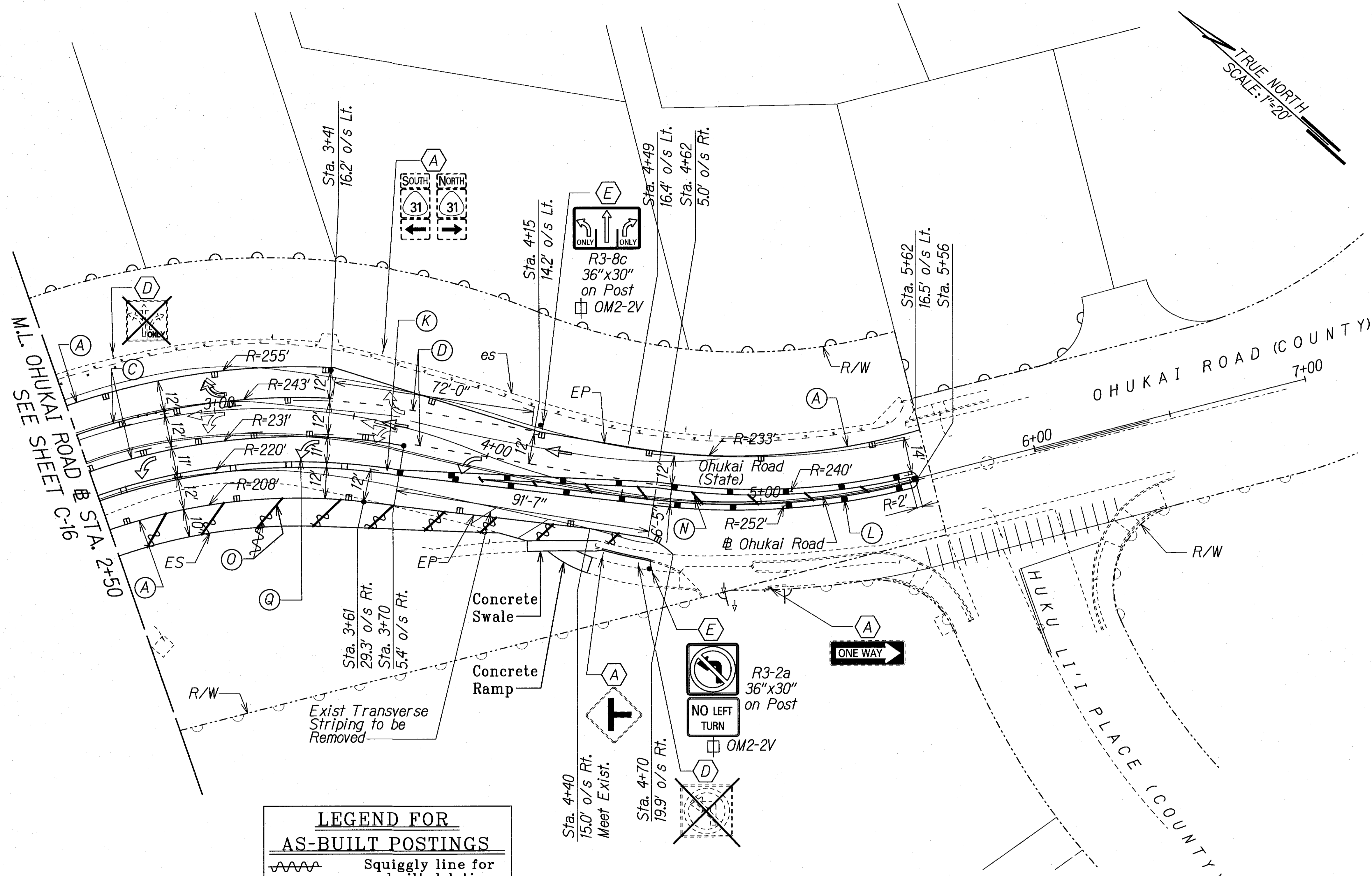

LEGEND FOR AS-BUILT POSTINGS	
	Squiggly line for as-built deletion
	Double line for as-built deletion
Roadway	Text for as-built posting

DATE	
SURVEY PLOTTED BY	
DRAWN BY	
DESIGNED BY	
CHECKED BY	
NO.	

T:\16392A-TRAFFIC OPERATIONS IMPROVEMENTS-MAUI\CADD\SHEET S\Sr\lpe-2.dgn

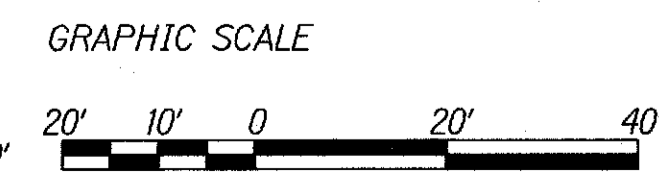

THIS WORK WAS PREPARED BY ME OR UNDER MY SUPERVISION.
 SIGNATURE: *Dexter S. Eui* 04/30/14
 EXPIRATION DATE OF THE LICENSE

STATE OF HAWAII
 DEPARTMENT OF TRANSPORTATION
 HIGHWAYS DIVISION

SIGNING AND PAVEMENT MARKING PLAN

PIILANI HIGHWAY
 TRAFFIC OPERATION IMPROVEMENTS AT OHUKAI ROAD
 FEDERAL AID PROJECT NO. CMAQ-031-1012
 Scale: 1"=20' Date: March 2013

SHEET No. C-17 OF 29 SHEETS

"AS-BUILT"