

FED. ROAD DIST. NO.	STATE	PROJ. NO.	FISCAL YEAR	SHEET NO.	TOTAL SHEETS
HAWAII	HAW.	31A-01-07M	2008	26	26

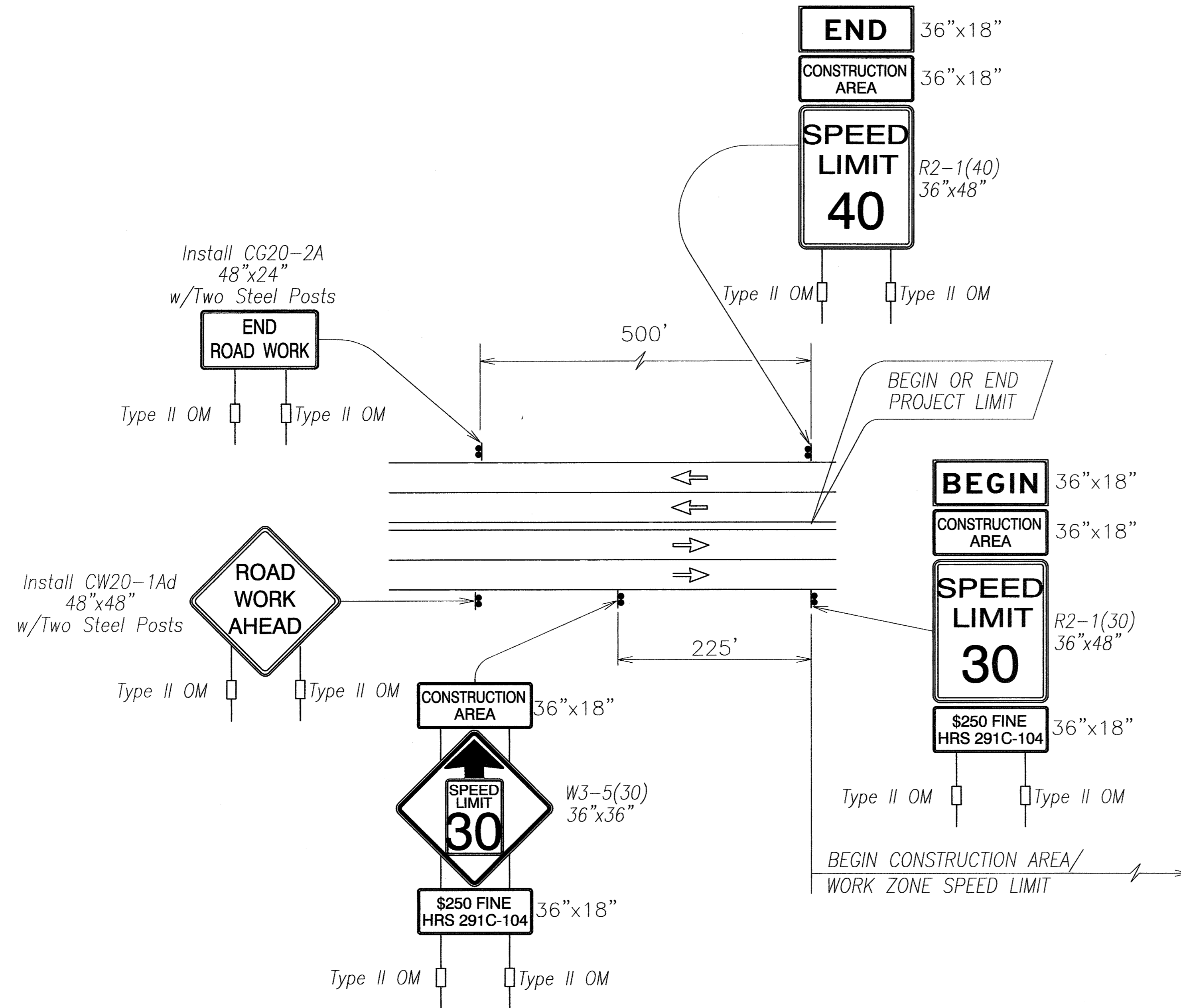

TYPICAL DETAIL FOR CONSTRUCTION SIGNS
ON TWO LANE OR MULTILANE UNDIVIDED HIGH SPEED HIGHWAY

Work Zone Note:

1. THIS WORK ZONE SIGN PLAN IS INTENDED FOR USE ON LONG-TERM STATIONARY WORK ZONES/CONSTRUCTION PHASES (3 DAYS OR MORE). ALL WORK ZONES OR CONSTRUCTION PHASES LESS THAN 3 DAYS DURATION WILL USE TRAFFIC CONTROL PLANS SHOWN IN SECTION 645 OF THE SPECIAL PROVISIONS.
2. ALL EXISTING REGULATORY SPEED LIMIT SIGNS WITH POSTS WITHIN THE WORK ZONE/PROJECT LIMITS SHALL BE REMOVED AND REPLACED WITH WORK ZONE SPEED LIMIT SIGN ASSEMBLIES (R2-1(30) AND W3-5(30) WITH "CONSTRUCTION AREA" AND "\$250 FINE HRS 291C-104" SUPPLEMENTAL SIGNS).
3. CONSTRUCTION SIGN ASSEMBLIES SHALL BE INSTALLED ON BOTH THE APPROACHING AND TRAILING ENDS OF EACH WORK ZONE AS SHOWN ON THIS PLAN.
4. EACH CONSTRUCTION WARNING SIGN AND WORK ZONE SPEED LIMIT ASSEMBLY SHALL HAVE A MINIMUM OF TWO (2) TYPE II OM. INSTALLATION OF EACH TYPE II OM SHALL BE CONSIDERED INCIDENTAL TO ITEM NO. 645.1000, TRAFFIC CONTROL.
5. UPON THE COMPLETION OF ALL PHYSICAL WORK OR AS DIRECTED BY THE ENGINEER, ALL CONSTRUCTION SIGNS AND WORK ZONE SPEED LIMIT ASSEMBLIES SHALL BE REMOVED. ALL SPEED LIMIT SIGNS AND POSTS THAT WERE EXISTING AT THE START OF THE PROJECT WITHIN THE WORK ZONE/PROJECT LIMITS SHALL BE RESTORED BACK TO THEIR ORIGINAL LOCATIONS AND CONFIGURATIONS.
6. PLACEMENT OF CONSTRUCTION SIGNS SHALL NOT OBSTRUCT THE PATH OF PEDESTRIANS AND BICYCLISTS.
7. THE REMOVAL AND RESTORATION OF EXISTING REGULATORY SPEED LIMIT SIGNS WITH NEW POSTS ALONG WITH THE INSTALLATION, MAINTENANCE AND REMOVAL OF WORK ZONE SPEED LIMIT SIGN ASSEMBLIES SHALL BE CONSIDERED INCIDENTAL TO ITEM NO. 645.1000, TRAFFIC CONTROL.

EXISTING POSTED SPEED LIMIT (MPH)	XX-NEW CONSTRUCTION AREA SPEED LIMIT (MPH)	D-REDUCED SPEED LIMIT SIGN SPACING TO FIRST CONSTRUCTION AREA SPEED LIMIT SIGN (FEET)
40	30	200

SURVEY PLOTTED BY	DATE
DESIGNED BY	
TRACED BY	
DESIGNED BY S.K.	
QUANTITIES BY	
CHECKED BY	
ORIGINAL PLAN	
NOTE BOOK	
No.	

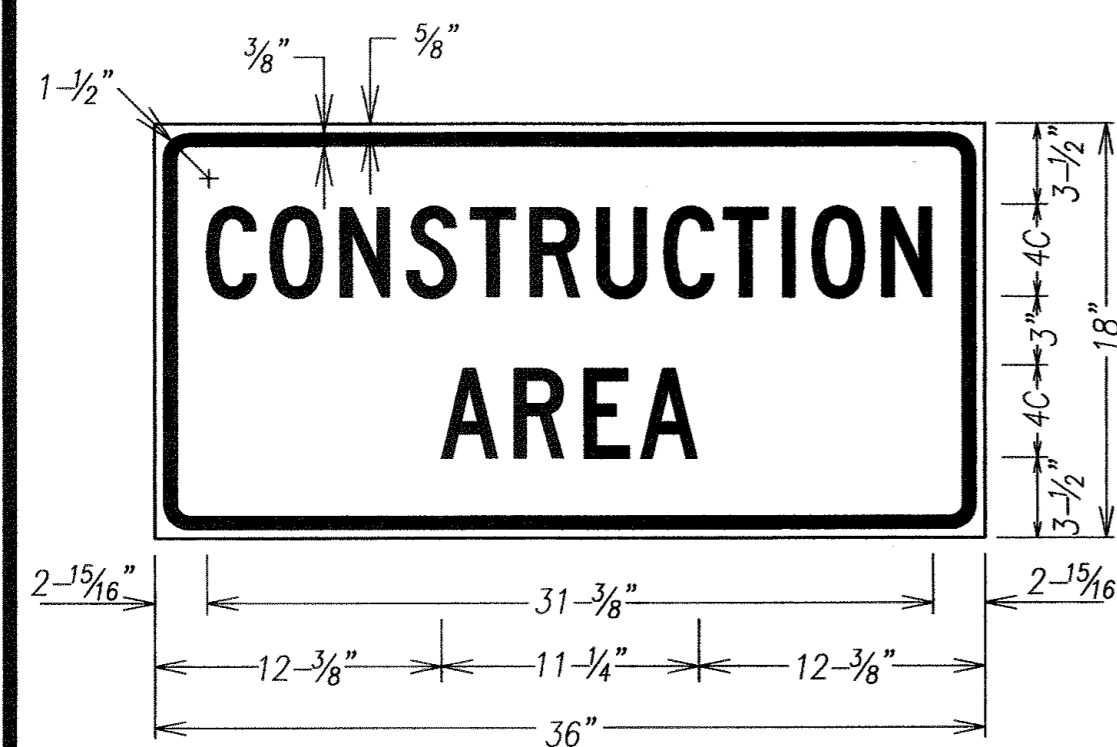

LEGEND: BLACK
BACKGROUND: ORANGE

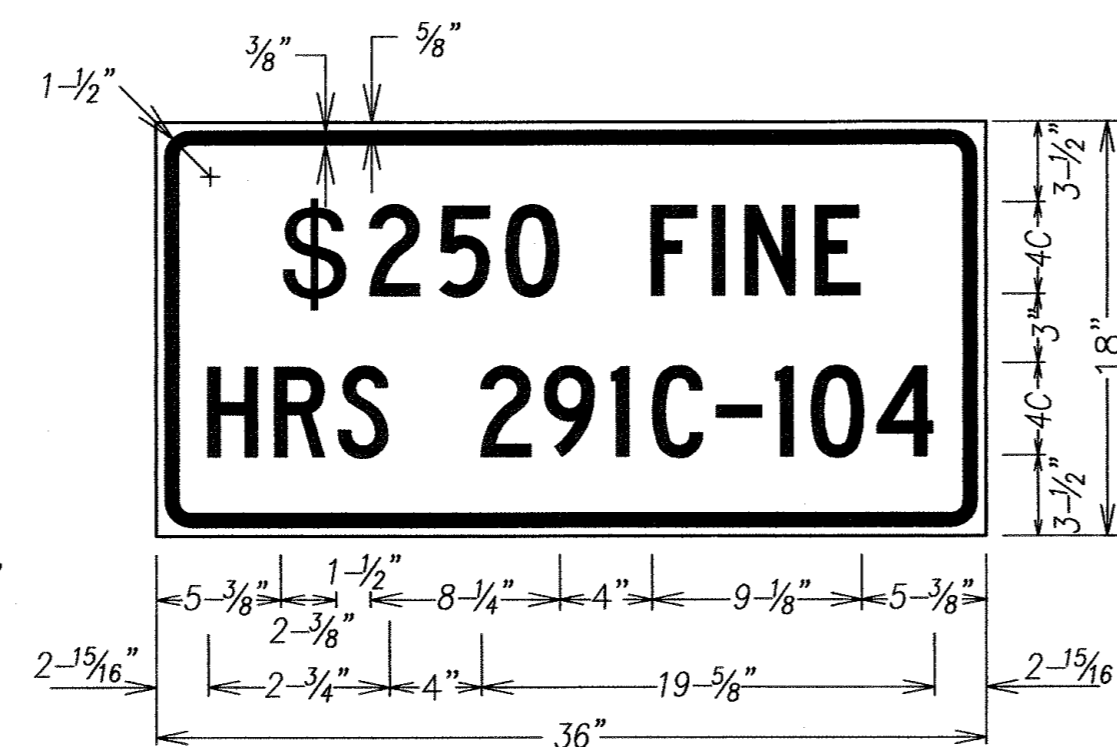

LEGEND: BLACK
BACKGROUND: WHITE

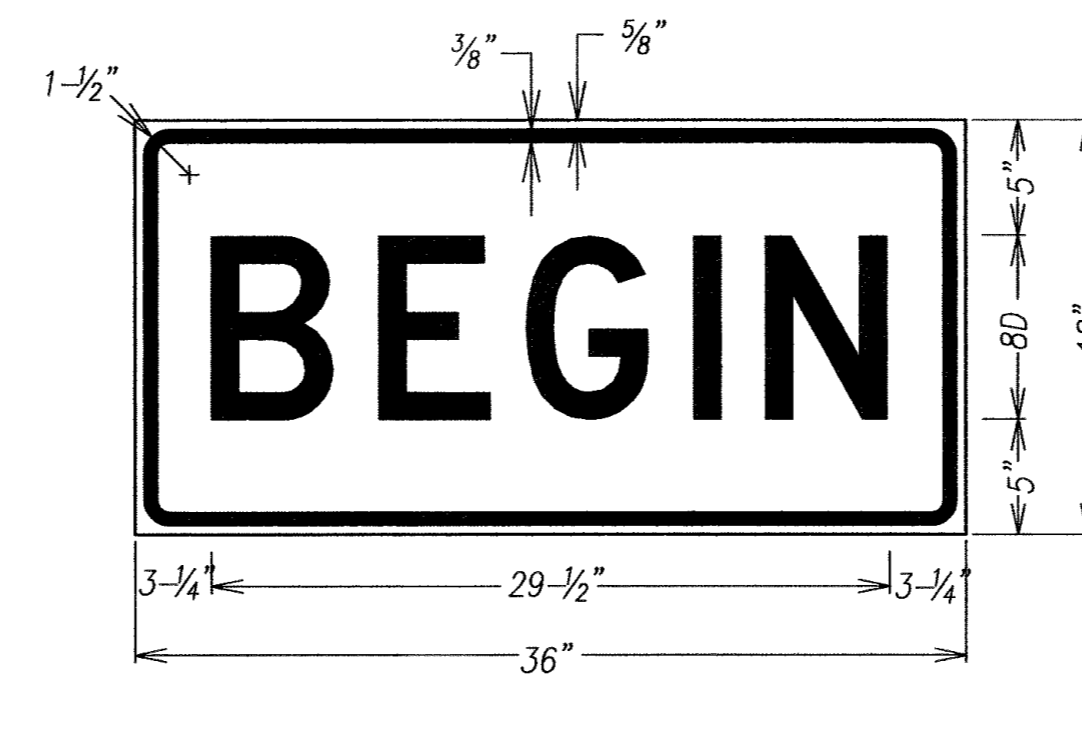

LEGEND: BLACK
BACKGROUND: ORANGE

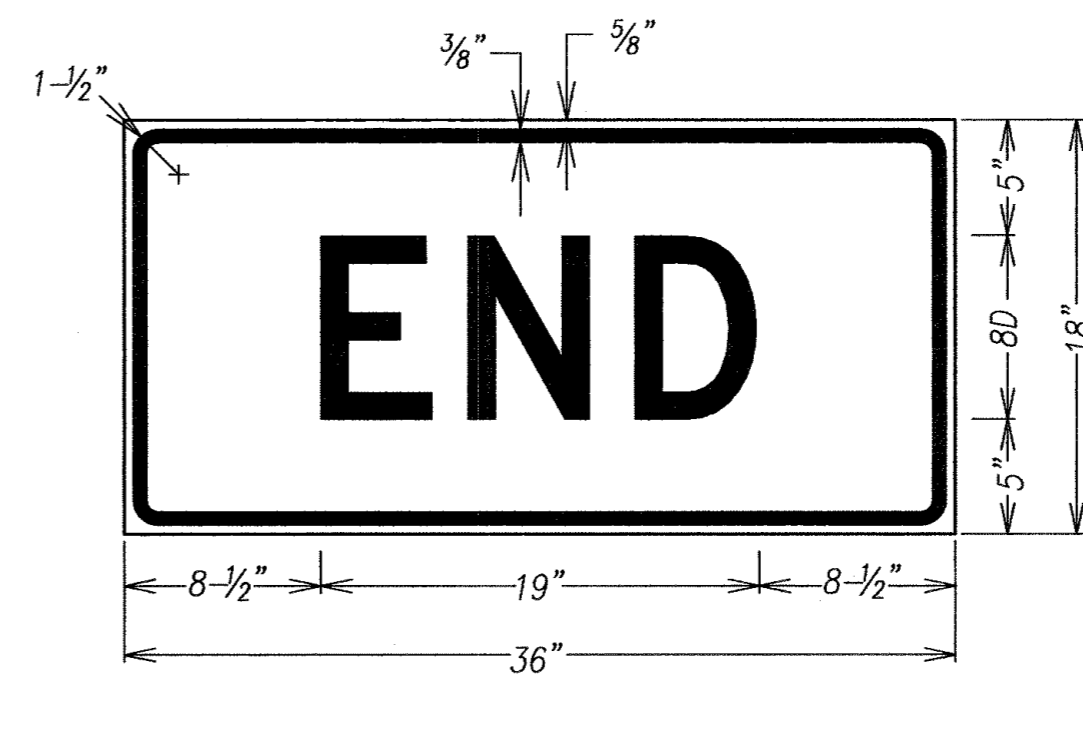

LEGEND: BLACK
BACKGROUND: ORANGE

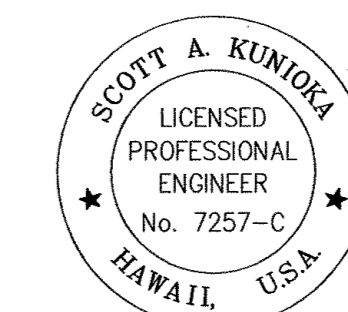

LICENSE EXPIRATION DATE: 4/30/10
THIS WORK WAS PREPARED BY ME
OR UNDER MY SUPERVISION
Scott A. Kunioka
SHIMABUKURO, ENDO & YOSHIZAKI, INC.
1126 12TH AVENUE
HONOLULU, HAWAII 96816

6/13/08	ADDED SHEET FOR TRAFFIC CONTROL PER ADDENDUM NO. 1
DATE	REVISION
STATE OF HAWAII DEPARTMENT OF TRANSPORTATION HIGHWAYS DIVISION	
HIGH SPEED UNDIVIDED HIGHWAY	
WORK ZONE SIGNING PLAN, NOTES & DETAILS	
PIILANI HIGHWAY RESURFACING PAVEMENT PREVENTIVE MAINTENANCE Project No. 31A-01-07M	
Scale: NONE	Date: JUNE 13, 2008
SHEET No. C-24 OF 26 SHEETS	