

FILE: G:\DOT\H1501 HONOAPILANI HIGHWAY SAFETY IMPROVEMENTS\300 DSGN\310 PLANS\TRAFFIC CONTROL PLAN.DWG
Last Save by: JSK
Last Saved: 2/7/2019
Plotted on: 2/7/2019

| | |
|-------------|------|
| DESIGNED BY | DATE |
| DRAWN BY | |
| CHECKED BY | |
| IN CHARGE | |

LEGEND

- Sign
- Cone Or Delineator
- Direction Of Traffic
- Work Area

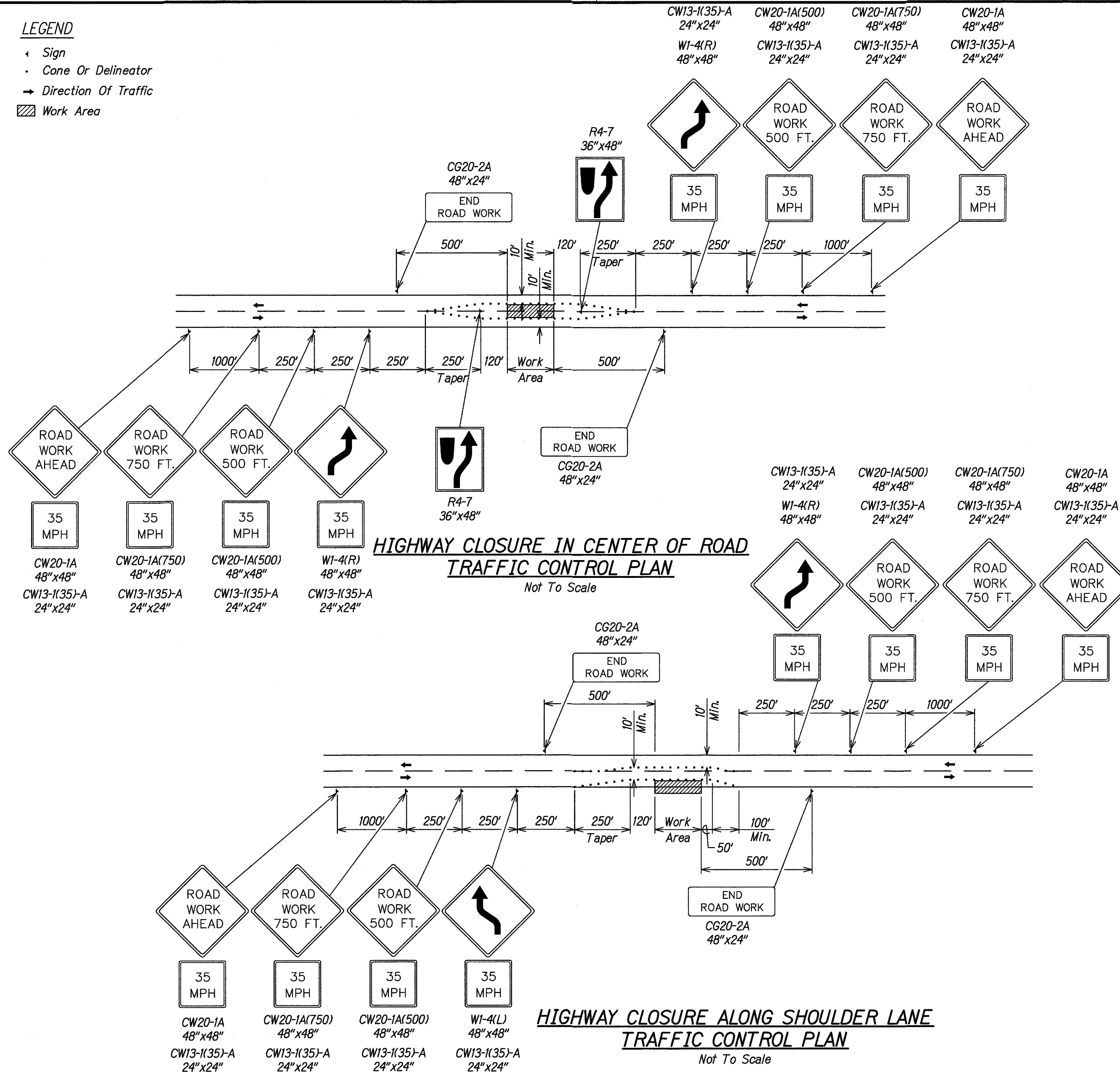

| | | | | | |
|---------------------|-------|--------------------|-------------|-----------|--------------|
| FED. ROAD DIST. NO. | STATE | FED. AID PROJ. NO. | FISCAL YEAR | SHEET NO. | TOTAL SHEETS |
| HAWAII | HAW. | HSIP-030-1(055) | 2018 | 25 | 25 |

GENERAL NOTES FOR TRAFFIC CONTROL PLAN

- The Permittee Shall Make Minor Adjustments At Intersections, Driveways, Bridges, Structures, Etc., To Fit Field Conditions.
- Delineators Shall Be Extended To A Point Where They Are Visible To Approaching Traffic.
- Traffic Control Devices Shall Be Installed Such That The Sign Or Device Farthest From The Work Area Is Placed First. The Others Shall Then Be Placed Progressively Toward The Work Area.
- Regulatory And Warning Signs Within The Construction Zone That Are In Conflict With The Traffic Control Plans Shall Be Removed Or Covered.
- Flaggers And/OR Police Officers Shall Be In Sight Of Each Other Or In Direct Communication At All Times.
- When Required By The Issuing Office, The Permittee Shall Install A Flashing Arrow Signal As Shown On The Traffic Control Plans.
- All Traffic Lanes Shall Be A Minimum Of 10 Feet Wide.
- All Construction Warning Signs Shall Be Promptly Removed Or Covered Whenever The Message Is Not Applicable Or Not In Use.
- The Backs Of All Signs Used For Traffic Control Shall Be Appropriately Covered To Preclude The Display Of Inapplicable Sign Messages (i.e., When Signs Have Messages On Both Faces).
- Lane Closure Shall Be Limited Only To The Extent Of Accomplishing Each Day's Work. As Soon As Each Day's Work Is Completed, The Permittee Shall Remove All Traffic Control Devices No Longer Needed To Permit Free And Safe Passage Of Public Traffic. Removal Shall Be In The Reverse Order Of Installation. Existing Faded Or Obliterated Pavement Markings That Are Necessary For Safe Traffic Flow In The Construction Area Shall Be Replaced With Temporary Or Permanent Markings Before Opening The Roadway To Public Traffic Each Day.
- Permanent Pavement Markings And Traffic Signs Shall Be Replaced Upon Completion Of Each Phase Of Work.
- Delineators Shall Be Spaced At A Maximum Distance Of 10 Feet Apart. A Minimum Of Six Channelizing Devices Shall Be Used For Each Taper Length.
- Driveways Shall Be Kept Open Unless The Owners Of The Property Using The Right-Of-Way Are Otherwise Provided For Satisfactorily. Further, The Permittee Shall Control Traffic Going In And Out Of Driveways.
- Buffer And Taper Areas On Approach To Any Work Area Shall Be Kept Clear Of Vehicles And Equipment.
- A High Level Warning Device (Flag Tree) Shall Be Installed On Approach To All Work Areas.
- "No Parking" Signs Shall Be Posted Within Any Work Area And For The Buffer And Taper Areas Approaching The Work Area.

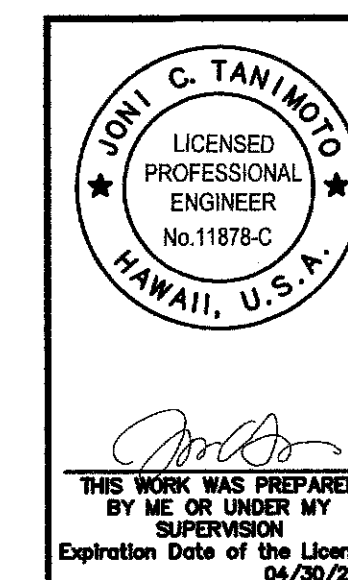

STATE OF HAWAII
DEPARTMENT OF TRANSPORTATION
HIGHWAYS DIVISION
**TRAFFIC CONTROL NOTES
& DETAILS**
HONOAPILANI HIGHWAY
SAFETY IMPROVEMENTS
Vicinity of Ukumehame to Olowalu
Federal Aid Project No. HSIP-030-1(055)
Scale: As Shown Date: September 2017

SHEET No. 25 OF 25 SHEETS

AS-BUILT

25